

***TM 5-3810-307-24P**

TECHNICAL MANUAL

**REPAIR PARTS AND SPECIAL TOOLS LIST FOR
ALL-TERRAIN CRANE (ATEC) AT-422T
DIESEL ENGINE DRIVEN, 22 TON CAPACITY
TRUCK MOUNTED WITH CAB**

NSN 3810-01-448-2619

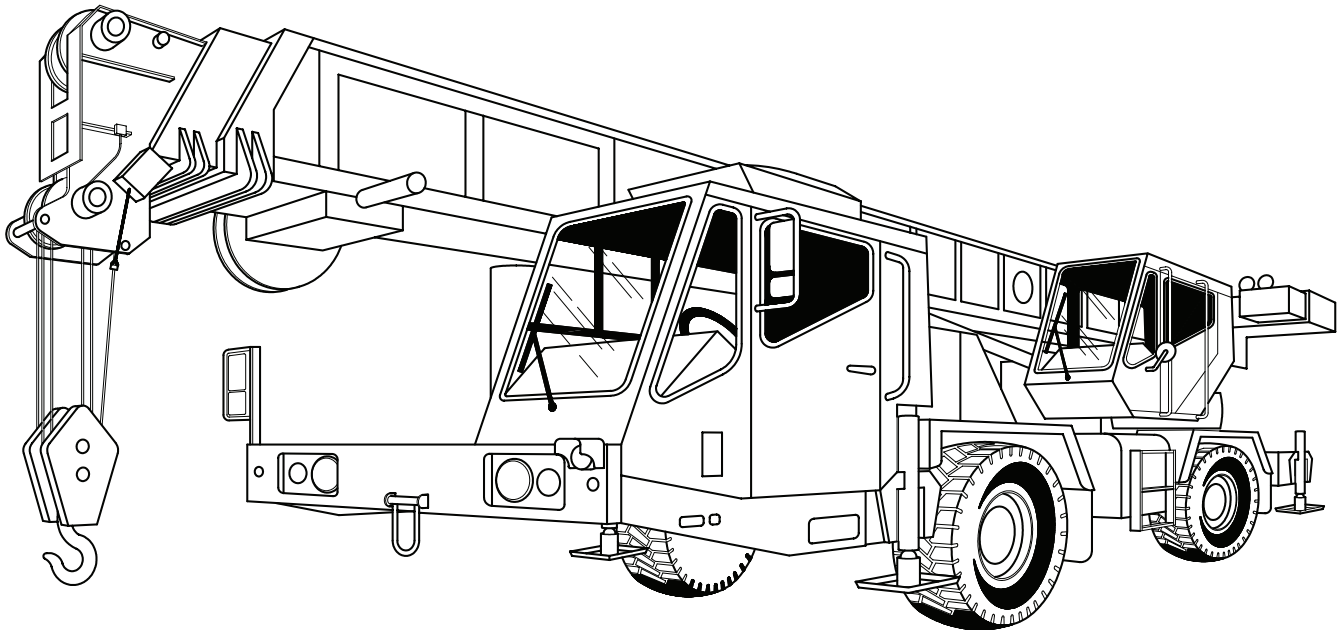

*Supersedes TM 5-3810-307-24P dated 1 November 1999.

DISTRIBUTION STATEMENT A: Approved for public release; distribution is unlimited.

HEADQUARTERS, DEPARTMENT OF THE ARMY

MAY 2007

TM 5-3810-307-24P

INSERT LATEST CHANGED PAGES. DESTROY SUPERCEDED DATA.

LIST OF EFFECTIVE PAGES

NOTE: The portion of text affected by the changes is indicated by a vertical line in the outer margins of the pages. Added illustrations are indicated by a vertical bar adjacent to the figure number. Changed illustrations are indicated by change bars in the outside margin adjacent to the updated area and a change bar adjacent to the figure number.

Dates of issue for original and changed pages are:

Original ..0 15 May 2007

**TOTAL NUMBER OF PAGES FOR THIS MANUAL IS 1004
CONSISTING OF THE FOLLOWING:**

Page No.	*Change No.	Page No.	*Change No.	Page No.	*Change No.
Cover	0				
Blank	0				
i – viii	0				
1 – 8	0				
Divider – Section II	0				
Figures 1 thru 272	0				
Pages 1-1 thru 272-1	0				
Figures A-1 thru A-5	0				
Pages A-1-1 thru A-5-1	0				
Figures B-1 thru B-19	0				
Pages B-1-1 thru B-19-1	0				
Kits-1 & Kits-2	0				
Divider – Section IV	0				
I-1 thru I-202	0				

* Zero in this column indicates an original page.

TECHNICAL MANUAL

**REPAIR PARTS AND SPECIAL TOOLS LIST FOR
 ALL-TERRAIN CRANE (ATEC) AT-422T
 DIESEL ENGINE DRIVEN, 22 TON CAPACITY
 TRUCK MOUNTED WITH CAB**

NSN 3810-01-448-2619

REPORTING ERRORS AND RECOMMENDING IMPROVEMENTS

You can help improve this publication. If you find any mistakes or if you know of a way to improve the procedures, please let us know. Submit your DA Form 2028 (Recommended Changes to Equipment Technical Publications), through the Internet, on the Army Electronic Product Support (AEPS) website. The Internet address is <http://aeeps.ria.army.mil>. The DA Form 2028 is located under the Public Applications section in the AEPS Public Home Page. Fill out the form and click on SUBMIT. Using this form on the AEPS will enable us to respond quicker to your comments and better manage the DA Form 2028 program. You may also mail, fax or E-mail your letter or DA Form 2028 direct to: TACOM Life Cycle Management Command, AMSTA-LC-LPIT/TECH-PUBS, 1 Rock Island Arsenal, Rock Island, IL 61299-7630. The email address is ROCK-TACOM-TECH-PUBS@conus.army.mil. The fax number is DSN 793-0726 or Commercial (309) 782-0726.

TABLE OF CONTENTS

Section/Figure Title	Page
SECTION I – INTRODUCTION.	1
Scope	1
General	1
Explanation of Columns (Sections II and III)	1
Explanation of Columns (Section IV)	5
Special Information	6
How to Locate Repair Parts	7
Abbreviations	7
 SECTION II – REPAIR PARTS LIST	
<u>Group 01 – Diesel Engine</u>	
Engine Installation – Cummins 6BTA5.9	1-1
Cylinder Head Installation	2-1
Cylinder Block Assembly	3-1
Crankshaft and Vibration Damper Assembly.	4-1
Flywheel and Flywheel Housing Installation	5-1
Piston and Connecting Rod Assembly	6-1
Rocker Lever, Push Rod, and Valve Assembly	7-1
Camshaft, Camshaft Gear, and Valve Tappet Installation	8-1
Front Gear Cover Installation	9-1
Cam Follower Cover Installation	10-1
Valve Cover Installation	11-1
Tachometer Drive Cover Installation	12-1

*Supersedes copy dated 1 November 1999.

Approved for public release; distribution is unlimited.

TABLE OF CONTENTS (Continued)

Section/Figure Title	Page
<u>Group 01 – Diesel Engine (Cont'd)</u>	
Oil Cooler Assembly – Lubricating	13-1
Filter Installation – Oil, Full Flow	14-1
Oil Pan and Oil Level Dipstick Installation	15-1
Oil Pump Installation – Lubricating	16-1
Manifold Installation – Intake and Exhaust	17-1
<u>Group 03 – Fuel System</u>	
Fuel Injector Installation	18-1
Pump Installation – Bosch Fuel Injection and Fuel Transfer (Lift)	19-1
Air Cleaner Installation and Assembly	20-1
Turbocharger Installation.	21-1
Air Fuel Control/Turbocharger Wastegate Lines Installation	22-1
Fuel Tank and Right Hand Step Installation and Fuel Tank Assembly – 44 Gallon	23-1
Fuel Lines Installation	24-1
Fuel Lines Installation – Engine, External Assembly	25-1
Shutoff Valve Installation – Fuel	26-1
Filter Installation – Fuel	27-1
Heated Fuel Filter/Water Separator Installation	28-1
Cold Start Kit Installation and Assembly – Fuel	29-1
Throttle Cylinder Installation and Throttle Linkage Assembly	30-1
Cylinder Assembly – Throttle	31-1
Pedal Installation – Accelerator (Carrier Cab)	32-1
Pedal and Valve Installation – Air Throttle (Superstructure Cab)	33-1
<u>Group 04 – Exhaust System</u>	
Exhaust System Installation	34-1
<u>Group 05 – Cooling System</u>	
Radiator Installation and Assembly	35-1
Thermostat Housing, Thermostat, and Engine Vent Installation	36-1
Water Inlet Installation	37-1
Hoses Installation – Radiator	38-1
Water Pump Installation	39-1
Fan, Fan Drive, and Drive Belt Installation	40-1
<u>Group 06 – Electrical System</u>	
Alternator Installation	41-1
Starter Motor Installation	42-1
Console Installation and Assembly – Front (Carrier Cab)	43-1
Console Installation and Assembly – Front (Superstructure Cab)	44-1
Switch Installation – Modified Limit	45-1
Harness Installation – Engine.	46-1
Fuse and Relay Panel Assembly	47-1
Junction Box Assembly	48-1
Stowage Installation – Emergency	49-1
Box Assembly – Emergency Stowage Electrical	50-1
Exterior Lights Installation	51-1
Headlight Assembly	52-1
Light Assembly – Composite Front Turn Signal, Park, and Marker – 24 Volt	53-1
Light Assembly – Composite Tail, Stop, Turn Signal, and Marker – 24 Volt	54-1

TABLE OF CONTENTS (Continued)

Section/Figure Title	Page
<u>Group 06 – Electrical System (Cont'd)</u>	
Light Assembly – Triple Identification – 24 Volt	55-1
Clearance Light Assembly	56-1
Flood and Dome Lamp Installation	57-1
Sending Units/Warning Switches Installation	58-1
Alarm Installation – Back-Up and Horn Installation	59-1
Horn Installation (Superstructure Cab).	60-1
Batteries, Battery Cables, Battery Disconnect, and NATO Slave Receptacle Installation	61-1
Electrical System Installation (Carrier).	62-1
Harness Assembly – Carrier	63-1
Harness Assembly – Carrier Link	64-1
Harness Assembly – Carrier Link	65-1
Harness Assembly – Carrier Link	66-1
Harness Assembly – Carrier Link	67-1
Harness Assembly – Junction Box Internal Wire	68-1
Harness Assembly – Engine	69-1
Harness Assembly – Engine Link, Cummins.	70-1
Electrical System Installation (Superstructure)	71-1
Harness Assembly – Superstructure	72-1
Harness Assembly – Slip Ring Link.	73-1
Harness Installation – Cab (Carrier)	74-1
Harness Assembly – Cab (Carrier)	75-1
Harness Installation – Front Console (Carrier Cab)	76-1
Harness Assembly – Front Console (Carrier Cab).	77-1
Harness Installation – Front Console (Superstructure Cab).	78-1
Harness Assembly – Front Console (Superstructure Cab)	79-1
Harness Assembly – Seat Switches (Superstructure Cab)	80-1
<u>Group 07 – Transmission</u>	
Box Installation – APC100.	81-1
Transmission Installation – Long Drop.	82-1
Transmission Assembly – Long Drop 6 Speed Electric Control Valve Mounting Group	83-1
Valve Assembly – Torque Converter Lockup, 24 Volt Modular.	84-1
Control Installation – Shift (Carrier Cab).	85-1
Control Installation – Shift (Superstructure Cab)	86-1
Relay, Valve, and Pressure Switch Installation – Transmission	87-1
Transmission Assembly - Long Drop Converter Housing and Transmission Case and Rear Cover Groups	88-1
Transmission Assembly – Long Drop Turbine Shaft, Stator Support, Oil Baffle, Drive Plate, and Torque Converter Group	89-1
Transmission Assembly – Long Drop Auxiliary Pump Drive, Charging Pump Drive, and Reverse Idler Group	90-1
Transmission Assembly – Long Drop Forward Shaft Group	91-1
Transmission Assembly – Long Drop Reverse and Second Shaft Group.	92-1
Transmission Assembly – Long Drop Low Shaft Group	93-1
Transmission Assembly – Long Drop Forward, High, and Third Shaft Group	94-1

TABLE OF CONTENTS (Continued)

Section/Figure Title	Page
<u>Group 07 – Transmission (Cont'd)</u>	
Transmission Assembly – Long Drop Idler Shaft, Output Shaft, and Charging Pump and Filter Assembly Group	95-1
Filter and Sampling Valves Installation – Transmission	96-1
Cooler Installation and Assembly – Transmission Oil, 24 Volt	97-1
<u>Group 09 – Propeller and Propeller Shafts</u>	
Drive Lines Installation and Assembly	98-1
<u>Group 10 – Front Axle</u>	
Axle Installation - Front	99-1
Front Axle Assembly – U-Joint and Wheel Parts	100-1
Front Axle Assembly – Differential Parts	101-1
Front Axle Assembly – Planetary Gear Parts	102-1
<u>Group 11 – Rear Axle</u>	
Axle Installation - Rear	103-1
Rear Axle Assembly – U-Joint and Wheel Parts	104-1
Rear Axle Assembly – Differential Parts.	105-1
Rear Axle Assembly – Planetary Gear Parts.	106-1
<u>Group 12 – Brakes</u>	
Front Axle Assembly – Brake Parts	107-1
Rear Axle Assembly – Brake Parts	108-1
Chamber Installation – Brake (Front Axle)	109-1
Chamber Installation – Brake (Rear Axle)	110-1
Chamber Assembly – Brake, Type 16 (Front Axle)	111-1
Chamber Assembly – Brake, Type 16/16 (Front Axle)	112-1
Chamber Assembly – Brake (Rear Axle)	113-1
Air Tanks, Automatic Drain Valve, and Valves Installation	114-1
Dryer Assembly – Air, 24 Volt (Type 1)	115-1
Dryer Assembly – Air, 24 Volt (Type 2)	116-1
Valve Assembly – Brake (Carrier Cab)	117-1
Control Installation – Trailer Air Supply and Parking Brake Control (Carrier Cab)	118-1
Valve Installation – Brake (Superstructure Cab)	119-1
Valve Installation – Park Brake Control (Superstructure Cab)	120-1
Air Lines Installation (Carrier).	121-1
Air Lines Installation – Cab (Carrier)	122-1
Air Lines Installation – Console (Carrier)	123-1
Air Lines Installation – Cab and Console (Superstructure)	124-1
Air Compressor Assembly (Holset)	125-1
Air Compressor Assembly (Cummins)	126-1
Air Compressor Inlet Piping Installation	127-1
Air Compressor Coolant Piping Installation.	128-1
Air Governor Installation	129-1
Tire Inflation Kit Assembly	130-1
<u>Group 13 – Wheels and Tracks</u>	
Cylinder Installation – Lockout, 3-1/2" (Front Axle).	131-1
Cylinder Installation – Lockout, 3-1/2" (Rear Axle).	132-1
Cylinder Assembly – Lockout, 3-1/2"	133-1
Tire and Wheel Installation and Assembly	134-1

TABLE OF CONTENTS (Continued)

Section/Figure Title	Page
<u>Group 13 – Wheels and Tracks (Cont'd)</u>	
Spare Tire Installation	135-1
<u>Group 14 – Steering</u>	
Column and Wheel Installation – Steering (Carrier Cab)	136-1
Column Assembly – Steering (Carrier Cab)	137-1
Column and Wheel Installation – Steering and Valve Installation – Steering Control (Superstructure Cab)	138-1
Column Assembly – Steering (Superstructure Cab)	139-1
Steering Gear, Steering Miter Gear, Relay Shaft, and Drag Link Installation (Carrier) . .	140-1
Gear Assembly – Steering	141-1
Drag Link Assembly	142-1
Pump Installation – Main Steering	143-1
Emergency Steering Pump and Valve and Flow Regulator Installation and Assembly	144-1
Hydraulic Lines Installation – Steering	145-1
Cylinder Installation – Steering, 2-1/2”	146-1
Cylinder Assembly – Steering, 2-1/2”	147-1
Cylinder Installation – Steer Lock (Rear Axle)	148-1
<u>Group 15 – Frame, Towing, and Attachments</u>	
Frame Section – Carrier	149-1
Stud Installation – Weld	150-1
Pintle Hook Installation	151-1
Beam Installation and Assembly – Outrigger	152-1
Stowage Installation – Outrigger Float Assembly	153-1
<u>Group 18 – Body, Cab, Hood, and Hull</u>	
Cab Installation (Carrier)	154-1
Cab Weldment Assembly (Carrier)	155-1
Cab Assembly (Carrier)	156-1
Door Assembly (Carrier Cab)	157-1
Acoustics and Floor Mat Installation (Carrier Cab)	158-1
Cab Installation (Superstructure)	159-1
Cab Weldment Assembly (Superstructure)	160-1
Door and Window Assemblies – Cab (Superstructure)	161-1
Rifle Bracket, Manual Holder, and Rear Cover Installation (Superstructure Cab)	162-1
Glass Installation (Superstructure Cab)	163-1
Acoustics and Floor Mat Installation (Superstructure Cab)	164-1
Fenders and Decking Installation	165-1
Cover and Door Installation and Assembly – Valve	166-1
Decontamination Kit Bracket Installation	167-1
Hood Installation – Engine	168-1
Seat Installation (Carrier Cab)	169-1
Seat Installation – Dual Axis Control (Superstructure Cab)	170-1
Seat Assembly – Dual Axis Control (Superstructure Cab)	171-1
<u>Group 22 – Body, Chassis, and Accessories</u>	
Mirror, Mirror Arm, and Bracket Installation – Cab Rear View (Left Side)	172-1
Mirror, Mirror Arm, and Bracket Installation – Cab Rear View (Right Side)	173-1
Mirror Installation – Hoist	174-1
Fan Installation – Cab – 24 Volt Modified	175-1

TABLE OF CONTENTS (Continued)

Section/Figure Title	Page
<u>Group 22 – Body, Chassis, and Accessories (Cont'd)</u>	
Fan Installation – Cab Console (Superstructure)	176-1
Motor, Arm, and Harness Installation – Windshield Wiper (Carrier Cab)	177-1
Motor, Arm, Harness, and Reservoir Installation – Windshield Wiper (Superstructure Cab)	178-1
Wiper Installation – Skylight (Superstructure Cab)	179-1
Heater Installation and Assembly – Cab, 24 Volt Hot Water (Carrier)	180-1
Heater Installation – Cab (Superstructure)	181-1
Heater Assembly – Cab (Superstructure)	182-1
Heater Assembly – Cab – Carburetor Assembly (Superstructure)	183-1
Heater Assembly – Cab – Auto-start Control Panel Cab (Superstructure)	184-1
Heater Fuel Tank/Pump and Exhaust Installation – Cab (Superstructure)	185-1
Data Plate and Decal Installation	186-1
<u>Group 24 – Hydraulic System</u>	
Pump and Pump Disconnect Installation – Main Hydraulic	187-1
Valve Installation – Holding (Pilot Check), Outrigger Stabilizer Cylinder	188-1
Valve Installation – Hydraulic (Carrier)	189-1
Valve Assembly – Integrated Outrigger/Steering	190-1
Valve Stack Assembly – Outrigger Solenoid, 4 Section	191-1
Valve Installation – Hydraulic Power Steering (Stand-by Valve & Flow Switch, Double Selector, and Single Selector Valves)	192-1
Valve Installation – Hoist Motor Control	193-1
Valves Installation – Hydraulic (Superstructure)	194-1
Valve Assembly – Directional Control, 5 Section	195-1
Valve Assembly – Swing Directional Control, 1 Section	196-1
Valve and Control Pedal Installation – Swing Brake and Telescope (Superstructure Cab)	197-1
Valve Installation – Joy Stick (Superstructure Cab)	198-1
Oil Cooler Installation and Assembly – Hydraulic	199-1
Hydraulic Lines Installation – Carrier	200-1
Hydraulic Lines Installation – Steering (Carrier)	201-1
Hydraulic Lines Installation – Outrigger (Carrier)	202-1
Hydraulic Lines Installation – Axle Lockout (Carrier)	203-1
Hydraulic Lines Installation – Superstructure	204-1
Hydraulic Lines Installation – Superstructure	205-1
Hydraulic Lines Installation – Oil Cooler (Superstructure)	206-1
Hydraulic Lines Installation – Steering (Superstructure)	207-1
Hydraulic Lines Installation – Lift (Superstructure)	208-1
Hydraulic Lines Installation – Lift (Superstructure)	209-1
Hydraulic Lines Installation – Hoist (Superstructure)	210-1
Hydraulic Lines Installation – Hoist Control (Superstructure)	211-1
Hydraulic Lines Installation – Swing (Superstructure)	212-1
Hydraulic Lines Installation – Swing Brake (Superstructure)	213-1
Hydraulic Lines Installation – Telescope (Superstructure)	214-1
Hydraulic Lines Installation – Telescope, Clamshell, Grapple, Pile Driver (Superstructure)	215-1
Hydraulic Lines Installation – Joystick Valves (Superstructure)	216-1
Hydraulic Lines Installation – Pressure Check Panel (Superstructure)	217-1
Hydraulic Lines Installation – Clamshell, Grapple, Pile Driver (Superstructure)	218-1

TABLE OF CONTENTS (Continued)

Section/Figure Title	Page
<u>Group 24 – Hydraulic System (Cont'd)</u>	
Lift Cylinder and Lower Shaft Installation	219-1
Cylinder Installation – Telescope, 5-1/2”	220-1
Reservoir and Sampling Valve Installation – Hydraulic Reservoir Assembly.	221-1
Filter Assembly – Return	222-1
<u>Group 52 – Air Conditioner Components</u>	
Air Conditioner Installation and Assembly (Carrier Cab)	223-1
Air Conditioner Installation (Superstructure Cab).	224-1
Compressor and Motor Assembly – Air Conditioner (Superstructure Cab)	225-1
Compressor Assembly – Air Conditioner (Superstructure Cab)	226-1
Condenser Assembly – Air Conditioner (Superstructure Cab)	227-1
Control Box Assembly – Air Conditioner (Superstructure Cab).	228-1
Harness Assembly – Air Conditioner Control Box (Superstructure Cab)	229-1
Evaporator Installation and Assembly – Air Conditioner (Superstructure Cab)	230-1
Compressor Installation – Air Conditioner (Engine)	231-1
<u>Group 68 – Warning, Scanning, and Signaling Devices</u>	
Load Moment Indicator (LMI) System Installation	232-1
Display Console Assembly – Low Temp	233-1
Central Unit Assembly – Low Temp, DS350G/2766	234-1
Central Unit Assembly – Low Temp, DS350G/2767 (Accucal Upgrade)	235-1
Cable Reel Assembly	236-1
Junction Box Assembly – Boom Nose	237-1
Junction Box Assembly – Boom	238-1
Cable Assembly - Load Moment Indicator (LMI)	239-1
Anti-Two Block (A2B) System Installation.	240-1
Weight & Chain Assembly – Anti-Two Block (A2B) Switch	241-1
Anti-Two Block (A2B) Switch Retrofit Kit Assembly (Add-on).	242-1
Junction Box Assembly – Anti-Two Block (A2B) Switch Retrofit Kit.	243-1
<u>Group 74 – Cranes, Shovels, and Earth Moving Equipment Components</u>	
Boom Assembly – Three Section	244-1
Sheave Assembly	245-1
Upper Shaft and Boom Pivot Shaft Installation	246-1
Hose Reel and Tagline Installation	247-1
Reel Assembly – Hose and Retainer Assembly – Chain	248-1
Boom Rest Installation	249-1
Hookblock Assembly	250-1
Headache Ball and Wire Rope Installation	251-1
Hookblock Tie-Down Installation.	252-1
Clamshell Installation and Assembly (Eurotech)	253-1
Clamshell Installation (Pro-Line/Anvil)	254-1
Bucket Assembly – Clamshell (Pro-Line/Anvil)	255-1
Grapple Installation and Assembly (Eurotech).	256-1
Grapple Installation (Pro-Line/Anvil)	257-1
Grapple Assembly (Pro-Line/Anvil)	258-1
Boom Nose Adapter Plates Installation	259-1
Hoist Installation	260-1
Hoist Assembly (H015C – 16G)	261-1
Motor Assembly – Hoist, Hydraulic Vane Type	262-1

TABLE OF CONTENTS (Continued)

Section/Figure Title	Page
<u>Group 74 – Cranes, Shovels, and Earth Moving Equipment Components (Cont'd)</u>	
Brake Assembly – Hoist	263-1
Gear Reduction Assembly - Hoist	264-1
Turntable, Drive and Bearing Bolt Installation and Drive Assembly - Swing	265-1
Gear Reducer Assembly – Swing Drive	266-1
Swing Lock Installation and Assembly	267-1
Swivel Installation and Assembly – Electric/Air/Hydraulic	268-1
Swivel Assembly – 14 Port Hydraulic and Air and Slip Ring Assembly – 49 Conductor	269-1
Swing Lock Pin Installation	270-1
Air Lines Installation – Turntable.	271-1
<u>Group 76 – Fire Fighting Equipment Components</u>	
Extinguisher Installation – Fire	272-1
<u>Appendix A – Winterization Kit</u>	
Coolant Heater System Installation	A-1
Fittings and Doubler Plate Installation – Hydraulic Reservoir	A-2
Heater Element Installation – Hydraulic Reservoir	A-3
Coolant Hoses Installation	A-4
Coolant Heater Assembly	A-5
<u>Appendix B – Pile Driving System</u>	
Pile Driver System Installation	B-1
Lead Tower Assembly	B-2
Lead Head Adapter Assembly	B-3
Foot Roller and Rough-Terrain Dolly Wheels Assembly	B-4
Pile Gate Assembly	B-5
Spotter Assembly.	B-6
Lower Cylinder Assembly	B-7
Upper Cylinder Assembly	B-8
Piston and Impact Block Assembly	B-9
Direct Drive Assembly.	B-10
Fuel System Assembly	B-11
Lubricating Oil System Assembly	B-12
Drip Tank Installation and Assembly – Waste Fuel	B-13
Hammer Trip Assembly.	B-14
Blow Count Recorder Installation and Assembly	B-15
Remote Throttle Assembly	B-16
Labels and Data Plate Installation – Impact Hammer	B-17
Tool Box No. 1 Assembly	B-18
Tool Box No. 2 Assembly	B-19
<u>Repair and Service Kits</u>	
Repair and Service Kits.	KITS
SECTION III – SPECIAL TOOLS LIST.	NA
SECTION IV – NATIONAL STOCK NUMBER AND PART NUMBER INDEX	I-1
National Stock Number Index.	I-1
Part Number Index	I-63

TM 5-3810-307-24P

FIELD AND SUSTAINMENT MAINTENANCE

**ALL-TERRAIN CRANE (ATEC) AT-422T
DIESEL ENGINE DRIVEN, 22 TON CAPACITY
TRUCK MOUNTED WITH CAB**

NSN 3810-01-448-2619

SECTION I. INTRODUCTION

1. SCOPE.

This RPSTL lists and authorizes spares and repair parts; special tools; special test, measurement, and diagnostic equipment (TMDE); and other special support equipment required for performance of field and sustainment maintenance of the ATEC. It authorizes the requisitioning, issue, and disposition of spares, repair parts, and special tools as indicated by the source, maintenance and recoverability (SMR) codes.

2. GENERAL.

In addition to Section I, Introduction, this Repair Parts and Special Tools List is divided into the following sections:

- a. Section II. Repair Parts List. A list of spares and repair parts authorized by this RPSTL for use in the performance of maintenance. The list also includes parts which must be removed for replacement of the authorized parts. Parts lists are composed of functional groups in ascending figure and item number sequence. Bulk materials are listed in item name sequence. Repair parts kits are listed separately in their own functional group within Section II. Repair parts for repairable special tools are also listed in this section. Items listed are shown on the associated illustration(s)/figure(s).
- b. Section III. Special Tools List. Not Applicable to This RPSTL.
- c. Section IV. National Stock Number and Part Number Index. A list, in National Item Identification Number (NIIN) sequence, of all national stock numbered items appearing in the listing, followed by a list in alphanumeric sequence of all part numbers appearing in the listings. National stock numbers and part numbers are cross-referenced to each illustration figure and item number appearance.

3. EXPLANATION OF COLUMNS (SECTIONS II AND III).

- a. ITEM NO, (Column (1)). Indicates the number used to identify items called out in the illustration.
- b. SMR CODE (Column (2)). The Source, Maintenance, and Recoverability (SMR) code is a 5-position code containing supply/requisitioning information, maintenance category authorization criteria, and disposition instruction, as shown in the following breakout:

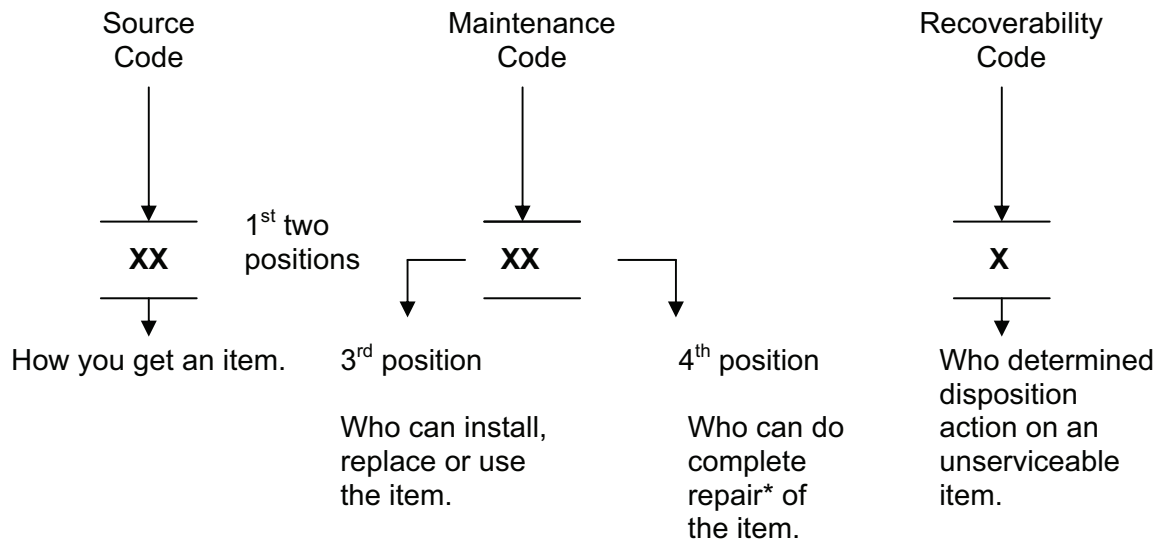

*Complete Repair: Maintenance capacity, capability, and authority to perform all corrective maintenance tasks of the "Repair" function in a use/user environment in order to restore serviceability to a failed item.

(1) **Source Code.** The source code tells you how to get an item needed for maintenance, repair, or overhaul of an end item/equipment. An explanation of source codes follows:

Code

Explanation

PA
PB
PC **
PD >
PE
PF

PG

Stocked items; use the applicable NSN to request/requisition items with these source codes. They are authorized to the category indicated by the code entered in the 3rd position of the SMR code.

**NOTE: Items coded PC are subject to deterioration.

Code

Explanation

KD
KF
KB

Items with these codes are not to be requested/requisitioned individually. They are part of a kit which is authorized to the maintenance category indicated in the 3rd position of the SMR code. The complete kit must be requisitioned and applied.

Code

Explanation

MO- (Made at org/
AVUM Level)
MF- (Made at DS/
AVIM Level)
MH- (Made at GS
Level)
ML- (Made at Spe-
cialized Repair
Activity (SRA)
MD- (Made at Depot)

Items with these codes are not to be requested/requisitioned individually. They must be made from bulk material which is identified by the part number in the DESCRIPTION AND USABLE ON CODE (UOC) column and listed in the Bulk Material group of the repair parts list in this RPSTL. If the item is authorized to you by the 3rd position code of the SMR code, but the source code indicates it is made at a higher level, order the item from the higher level of maintenance.

Code

Explanation

AO- (Assembled by org/
AVUM Level)
AF- (Assembled by
DS/AVIM Level)
AH- (Assembled by
GS Category)
AL- (Assembled by
SRA)
AD-(Assembled by
Depot)

Items with these codes are not to be requested/requisitioned individually. The parts that make up the assembled item must be requisitioned or fabricated and assembled at the level of maintenance indicated by the source code. If the 3rd position code of the SMR code authorizes you to replace the item, but the source code indicates the item is assembled at a higher level, order the item from the higher level of maintenance.

- XA - Do not requisition an "XA"-coded item. Order its next higher assembly. (Also, refer to the NOTE below.)
- XB - If an "XB" item is not available from salvage, order it using the FSCM and part number given.
- XC - Installation drawing, diagram, instruction sheet, field service drawing that is identified by manufacturer's part number. Do not requisition.
- XD - Item is not stocked. Order an "XD"-coded item through normal supply channels using the CAGE and part number given, if no NSN is available.

NOTE

Cannibalization or controlled exchange, when authorized, may be used as a source of supply for items with the above source codes, except for those source coded "XA" or those aircraft support items restricted by requirements of AR 700-42.

(2) Maintenance Code. Maintenance codes tell you the level(s) of maintenance authorized to USE and REPAIR support items. The maintenance codes are entered in the 3rd and 4th positions of the SMR Code as follows:

(a) The maintenance code entered in the 3rd position tells you the lowest maintenance level authorized to remove, replace, and use an item. The maintenance code entered in the 3rd position will indicate authorization to one of the following levels of maintenance.

Code	Application/Explanation
<u>Field Support:</u>	
C -	Crew or operator maintenance done within organization or aviation unit maintenance.
O -	Organizational or aviation unit category can remove, replace, and use the item.
F -	Direct support or aviation intermediate level can remove, replace, and use the item.
<u>Sustainment:</u>	
H -	General support level can remove, replace, and use the item.
L -	Specialized repair activity can remove, replace, and use the item.
D -	Depot level can remove, replace, and use the item.

(b) The maintenance code entered in the 4th position tells whether or not the item is to be repaired and identifies the lowest maintenance level with the capability to do complete repair (i.e., perform all authorized repair functions.) (Some limited repair may be done on the item at a lower level of maintenance, if authorized by the Maintenance Allocation Chart (MAC) and SMR Codes.) This position will contain one of the following maintenance codes.

Code	Application/Explanation
O -	Organizational or (aviation unit) is the lowest level that can do complete repair of the item.
F -	Direct support or aviation intermediate is the lowest level that can do complete repair of the item.
H -	General support is the lowest level that can do complete repair of the item.
L -	Specialized repair activity (designate the specialized repair activity) is the lowest level that can do complete repair of the item.
D -	Depot is the lowest level that can do complete repair of the item.
Z -	Nonrepairable. No repair is authorized.
B -	No repair is authorized. (No parts or special tools are authorized for the maintenance of a "B" coded item). However, the item may be reconditioned by adjusting, lubricating, etc., at the user level.

(3) Recoverability Code. Recoverability codes are assigned to items to indicate the disposition action on unserviceable items. The recoverability code is entered in the 5th position of the SMR Code as follows:

Recoverability Codes	Application/Explanation
Z -	Nonrepairable item. When unserviceable, condemn and dispose of the item at the level of maintenance shown in 3rd position of SMR Code.
O -	Repairable item. When uneconomically repairable, condemn and dispose of the item at organizational or aviation unit level.
F -	Repairable item. When uneconomically repairable, condemn and dispose of the item at the direct support or aviation intermediate level.
H -	Repairable item. When uneconomically repairable, condemn and dispose of the item at the general support level.
D -	Repairable item. When beyond lower level repair capability, return to depot. Condemnation and disposal of item not authorized below depot level.

- L - Repairable item. Condemnation and disposal not authorized below specialized repair activity (SRA).
- A - Item requires special handling or condemnation procedures because of specific reasons (e.g., precious metal content, high dollar value, critical material, or hazardous material). Refer to appropriate manuals/directives for specific instructions.
- c. NSN (Column (3)). The NSN for the item is listed in this column.
- d. CAGE (Column (4)). The Contractor and Government Entity Code for Manufacturer (CAGE) is a 5-digit numeric code which is used to identify the manufacturer, distributor, or Government agency, etc., that supplies the item.
- e. PART NUMBER (Column (5)). Indicates the primary number used by the manufacturer (individual, company, firm, corporation, or Government activity), which controls the design and characteristics of the item by means of its engineering drawings, specifications standards, and inspection requirements to identify an item or range of items.

NOTE

When you use a NSN to requisition an item, the item you receive may have a different part number from the part ordered.

- f. DESCRIPTION AND USABLE ON CODE (UOC) (Column (6)). This column includes the following information:
 - (1) The Federal item name and, when required, a minimum description to identify the item.
 - (2) Items that are included in kits and sets are listed below the name of the kit or set.
 - (3) Spare/repair parts that make up an assembled item are listed immediately following the assembled item line entry.
 - (4) Part numbers for bulk materials are referenced in this column in the line item entry for the item to be manufactured/fabricated.
 - (5) When the item is not used with all serial numbers of the same model, the effective serial numbers are shown on the last line(s) of the description (before UOC).
 - (6) The UOC, when applicable (see paragraph 5, Special Information).
 - (7) In the Special Tools List section, the Basis of Issue (BOI) appears as the last line(s) in the entry for each special tool, special TMDE, and other special support equipment. When density of equipment supported exceeds density spread indicated in the BOI, the total authorization is increased proportionately.
 - (8) The statement "END OF FIGURE" appears just below the last item description in Column 6 for a given figure in Section II.
- g. QTY (Column (7)). The QTY (quantity per figure column) indicates the quantity of the item used in the breakout shown on the illustration figure, which is prepared for a functional group, subfunctional group, or an assembly. A "V" appearing in this column in lieu of a quantity may vary from application to application.

4. EXPLANATION OF COLUMNS (SECTION IV).

a. NATIONAL STOCK NUMBER (NSN) INDEX.

- (1) **STOCK NUMBER Column**. This column lists the NSN by National Item Identification Number (NIIN) sequence. The NIIN consists of the last nine digits of the NSN.

NSN
 (i.e., 5305-01-674-1467)
NIIN

When using this column to locate an item, ignore the first 4 digits of the NSN. However, the complete NSN should be used when ordering items by stock number.

(2) FIG. Column. This column lists the number of the figure where the item is identified/located. The figures are in numerical order in Section II and Section III.

(3) ITEM Column. The item number identifies the item associated with the figure listed in the adjacent FIG. Column. This item is also identified by the NSN listed on the same line.

b. PART NUMBER INDEX. Part numbers in this index are listed by part number in ascending alphanumeric sequence (i.e., vertical arrangement of letter and number combination which places the first letter or digit of each group in order A through Z, followed by numbers 0 through 9 and each following letter or digit in like order).

(1) PART NUMBER Column. Indicates the primary number used by the manufacturer (individual, firm, corporation, or Government activity), which controls the design and characteristics of the item by means of its engineering drawings, specifications standards, and inspection requirements to identify an item or range of items.

(2) FIG. Column. This column lists the number of the figure where the item is identified/located in Section II and III.

(3) ITEM Column. The item number is that number assigned to the item as it appears in the figure referenced in the adjacent figure number column.

5. SPECIAL INFORMATION.

Use the following subparagraphs as applicable:

a. USABLE ON CODE. The usable on code appears in the lower left corner of the Description column heading. Usable on codes are shown as "UOC: . . . applicable item description/nomenclature. Uncoded items are applicable to all models. Identification of the usable on codes used in the RPSTL are:

Code	Used On
JEJ	ATEC AT422T

b. ASSEMBLY INSTRUCTION. Detailed assembly instructions for items source coded to be assembled from component spare/repair parts are found in TM 5-3810-307-24. Items that make up the assembly are listed immediately following the assembly item entry or reference is made to an applicable figure.

c. KITS. Line item entries for repair parts kits appear throughout Section II.

- d. ASSOCIATED PUBLICATIONS. The publication(s) listed below pertain to ATEC Model AT422T and its components:

Publication	Short Title
TM 5-3810-307-24-1-1	Maintenance Manual, Volume 1
TM 5-3810-307-24-1-2	Maintenance Manual, Volume 2 (Service Maintenance Packages)
TM 5-3810-307-24-2-1	Diesel Engine Maintenance Manual, Volume 1
TM 5-3810-307-24-2-2	Diesel Engine Maintenance Manual, Volume 2

6. HOW TO LOCATE REPAIR PARTS.

a. When National Stock Number or Part Number is Not Known.

- (1) First. Using the Table of Contents, determine the assembly group or subassembly group to which the item belongs. This is necessary since figures are prepared for assembly groups and subassembly groups, and listings are divided into the same groups.
- (2) Second. Find the figure covering the assembly group or subassembly group to which the item belongs.
- (3) Third. Identify the item on the figure and note the item number.
- (4) Fourth. Refer to the Repair Parts List for the figure to find the part number for the item number noted on the figure.
- (5) Fifth. Refer to the Part Number Index to find the NSN, if assigned.

b. When National Stock Number or Part Number is Known.

- (1) First. Using the Index of National Stock Numbers and Part Numbers, find the pertinent National Stock Number or Part Number. The NSN index is in National Item Identification Number (NIIN) sequence (see 4.a(1)). The part numbers in the Part Number Index are listed in ascending alphanumeric sequence (see 4.b). Both indexes cross-reference you to the illustration figure and item number of the item you are looking for.
- (2) Second. After finding the figure and item number, verify that the item is the one you are looking for, then locate the item number in the repair parts list for the figure.

7. ABBREVIATIONS.

Abbreviations	Explanation
A2B	Anti-Two Block
A/C	Air Conditioning
ACC	Accessory
AR	As Required
ASSY	Assembly
AUX	Auxiliary
AVIM	Aviation Intermediate Maintenance
AVUM	Aviation Unit Maintenance
BOI	Basis of Issue
B/U	Backup
CAGE	Contractor and Government Entity
CIRC	Circulation
COMP	Compressor
COND	Conditioner

7. ABBREVIATIONS - CONTD.

Abbreviations	Explanation
CONT	Control
DIFF	Differential
DS	Direct Support
EXT	Extend
FIG	Figure
FRT	Front
FT	Foot, Feet
GS	General Support
HYD	Hydraulic
ID	Identification
IN	Inch, Inches
IND	Indicator
LB(S)	Pound(s)
LH	Left Hand
LMI	Load Moment Indicator
LT(S)	Light(s)
MAC	Maintenance Allocation Chart
MFD	Manufactured
MM	Millimeter
NA	Not Applicable
NIIN	National Item Identification Number (consists of the last 9-digits of the NSN)
NPT	National Pipe Thread
NSN	National Stock Number
O/R	Outrigger
OS	Oversize
OCSILL	Oscillator
PN	Part Number
P/O	Part Of (an assembly)
PSI	Pounds per Square Inch
QTY	Quantity
REF	Reference
RET	Retract
REV	Reverse
RH	Right Hand
RPSTL	Repair Parts and Special Tools List
SMR	Source Maintenance and Recoverability Codes
SOL	Solenoid
SRA	Special Repair Activity
S/S	Superstructure
SUSP	Suspension
SW	Switch
TACH	Tachometer
TELE	Telescope
TEMP	Temperature
TMDE	Test, Measurement and Diagnostic Equipment
TRANS	Transmission, Transfer
TYP	Typical
UOC	Usable on Code

TM 5-3810-307-24P

**SECTION II
REPAIR PARTS LIST**

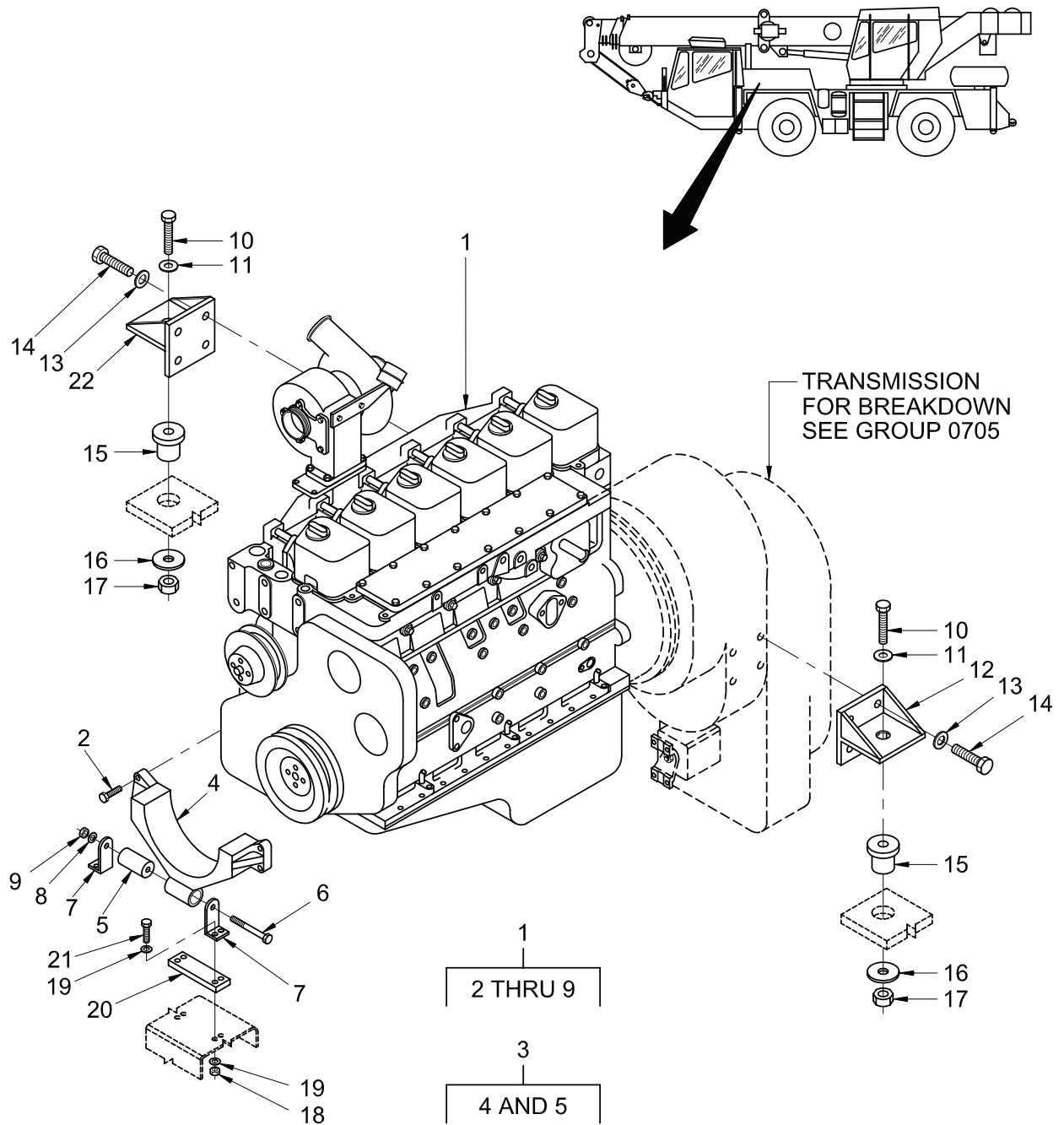

Figure 1. Engine Installation – Cummins 6BTA5.9

TM 5-3810-307-24P

SECTION II

(1) ITEM NO	(2) SMR CODE	(3) NSN	(4) CAGE CODE	(5) PART NUMBER	(6) DESCRIPTION AND USABLE ON CODES (UOC)	(7) QTY
GROUP 01 - DIESEL ENGINE						
GROUP 0100 - DIESEL ENGINE						
FIG. 1 - DIESEL ENGINE INSTALLATION -						
CUMMINS - 6BTA5.9						
1	PFHHD	2815015310878	15434	DR25675RX	ENGINE, DIESEL.....	1
2	PFFZZ	5305012810550	15434	3902451	. SCREW, CAP, HEXAGON H.....	4
3	PFFFZ	5340014812496	15434	3919013	. BRACKET, MOUNTING.....	1
4	PFFZZ	2510014813784	15434	3918995	.. BRACKET, ENGINE MOUN.....	1
5	PFFZZ	5342012806640	15434	3928900	.. MOUNT, RESILIENT, WEA.....	1
6	PAFZZ	5305012034958	15434	S-150-A	. SCREW.....	1
7	PFFZZ	5340015413884	15434	3927759	. BRACKET, ENGINE MOUN.....	2
8	PFFZZ	5310005847888	96906	MS35338-51	. WASHER, LOCK.....	1
9	PFFZZ	5310014812500	15434	S-279	. NUT, PLAIN, HEXAGON.....	1
10	PFFZZ	5305007247254	80204	B1821BH063C400N	SCREW, CAP, HEXAGON H.....	2
11	PFFZZ	5310011699625	12361	7949000259	WASHER, FLAT.....	2
12	PFFZZ	5342014768574	12361	2140800204	MOUNT, RESILIENT, WEA.....	1
13	PFFZZ	5310011699624	12361	7949000236	WASHER, FLAT.....	8
14	PFFZZ	5306014768431	12361	7115221250	BOLT, MACHINE.....	8
15	PFFZZ	5340014768384	12361	7638000203	MOUNT, RESILIENT, GEN.....	2
16	PFFZZ	5310012222303	12361	7949000148	WASHER.....	2
17	PFFZA	5310014767896	12361	7660201603	NUT, SELF-LOCKING, HE.....	2
18	PFFZA	5310014767900	12361	7660171601	NUT, SELF-LOCKING, HE.....	4
19	PFFZZ	5310011912501	12361	7949000317	WASHER, FLAT.....	8
20	PFFZZ	5365014768488	12361	4140800793	SPACER, PLATE.....	1
21	PFFZZ	5305014767898	12361	7115171850	SCREW, CAP, HEXAGON H.....	4
22	PFFZZ	5342014768577	12361	2140800203	MOUNT, RESILIENT, WEA.....	1

END OF FIGURE

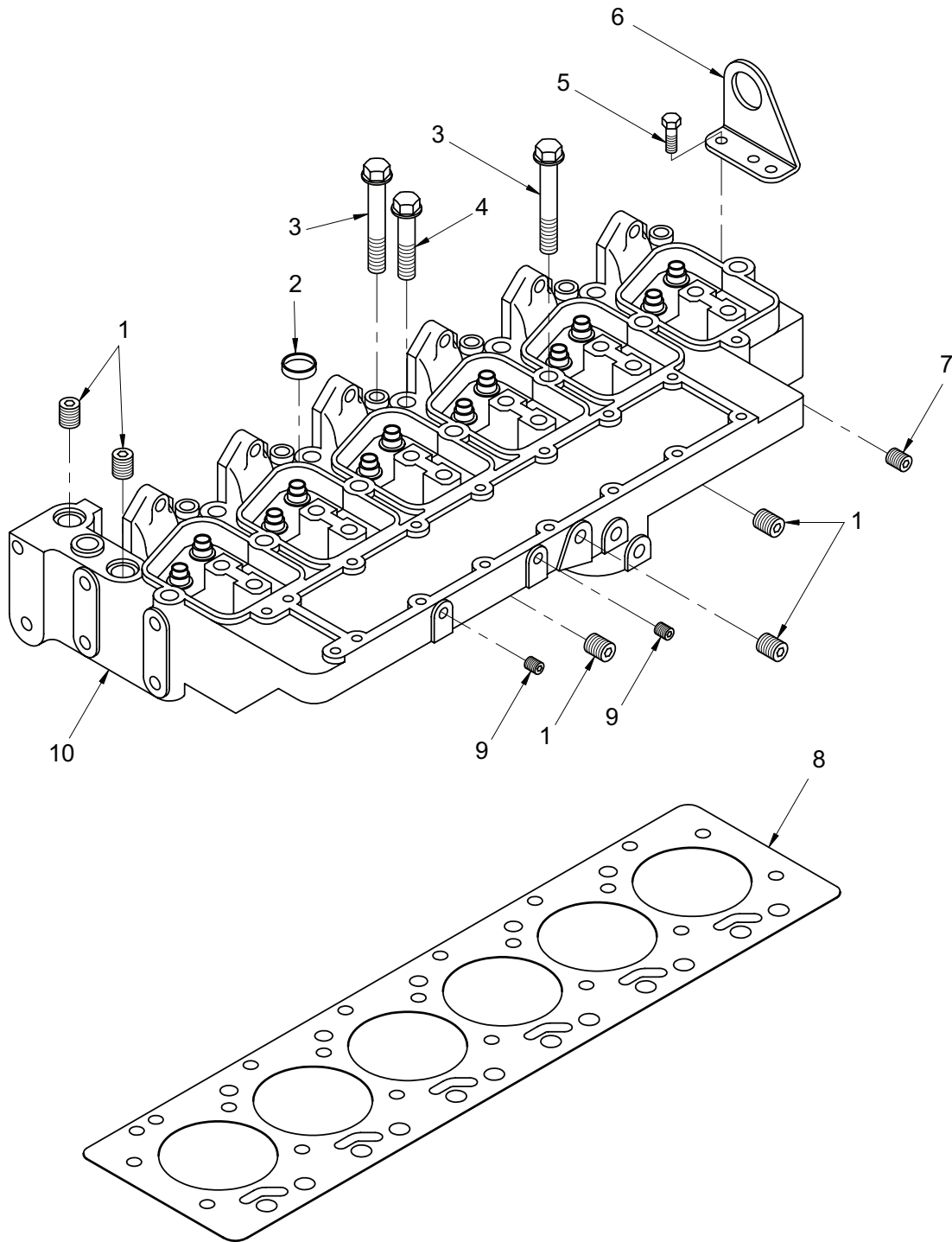

Figure 2. Cylinder Head Installation

TM 5-3810-307-24P

SECTION II

(1) ITEM NO	(2) SMR CODE	(3) NSN	(4) CAGE CODE	(5) PART NUMBER	(6) DESCRIPTION AND USABLE ON CODES (UOC)	(7) QTY
GROUP 0101 - CRANKCASE, BLOCK, CYLINDER HEAD						
FIG. 2 - CYLINDER HEAD INSTALLATION						
1	PFFZZ	4730992141783	K4843	3008468	PLUG, PIPE.....	5
2	PFFZZ	5340013861802	15434	3922073	PLUG, EXPANSION.....	5
3	PFFZZ	5306013408971	15434	3920780	BOLT, MACHINE.....	14
4	PFFZZ	5305013425585	15434	3920779	SCREW, CAP, HEXAGON H.....	6
5	PFOZZ	5305013197218	15434	3910495	SCREW, MACHINE.....	2
6	PFOZZ	5342012621189	15434	3908118	BRACKET, ENGINE ACCE.....	1
7	PFFZZ	4730012147081	15434	3008469	PLUG, PIPE.....	1
8	PFFZZ	5330013798394	15434	3283570	GASKET.....	1
8	PFFZA	5330013876472	15434	3283337	GASKET OVERSIZE, 0.25 MM.....	1
8	PFFZA	5330013871893	15434	3283002	GASKET OVERSIZE 0.5 MM.....	1
9	PFFZZ	4730012924386	15434	3906619	PLUG, PIPE.....	2
10	PFFZZ	2815014414396	15434	3930652	CYLINDER HEAD, DIESE.....	1

END OF FIGURE

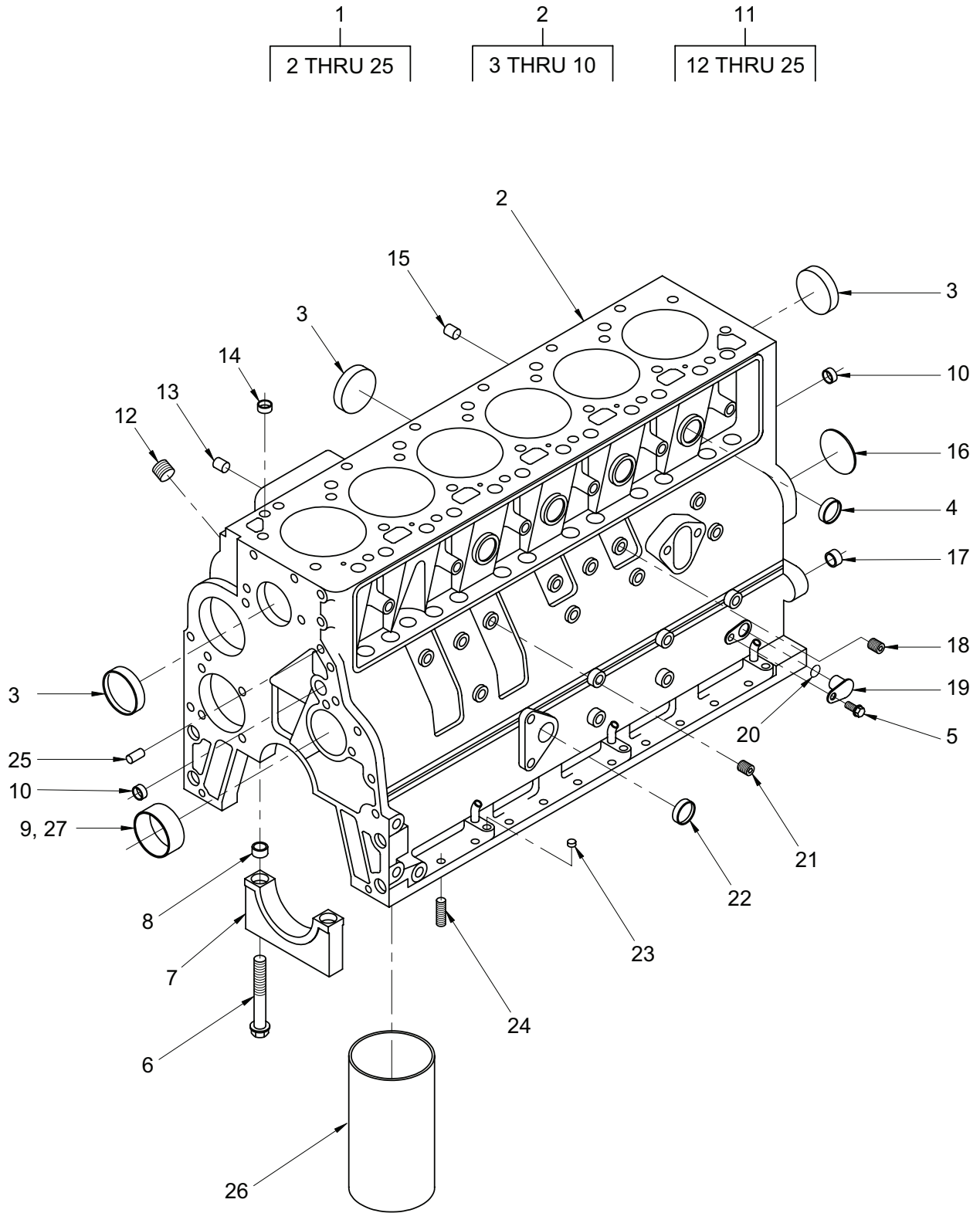

Figure 3. Cylinder Block Assembly

TM 5-3810-307-24P

SECTION II

(1) ITEM NO	(2) SMR CODE	(3) NSN	(4) CAGE CODE	(5) PART NUMBER	(6) DESCRIPTION AND USABLE ON CODES (UOC)	(7) QTY
GROUP 0101 - CRANKCASE, BLOCK, CYLINDER HEAD FIG. 3 - CYLINDER BLOCK ASSEMBLY						
1	XCHHH		15434	3935943	ENGINE BLOCK, DIESEL USE WITH CYLINDER BLOCK GROUP NUMBER BP 97149-09.....	1
1	PFHHH	2815013682160	15434	3802270	ENGINE BLOCK, DIESEL PART OF CYLINDER BLOCK GROUP NUMBER BP 97149.....	1
2	PAHHH		15434	3935936	ENGINE BLOCK ASSEMB PART OF ENGINE BLOCK 3935943.....	1
2	PAHHH	2815014651503	15434	3942162	ENGINE BLOCK ASSEMB PART OF ENGINE BLOCK 3802270.....	1
3	PFOZZ	5340014318753	15434	3922072	PLUG, EXPANSION PART OF ENGINE BLOCK 3935936.....	5
3	PFOZZ	5340015413913	15434	3812090	PLUG, EXPANSION PART OF ENGINE BLOCK 3942162.....	6
4	PFFZZ	5340014357103	86403	4429 735	PLUG, EXPANSION.....	7
5	PFOZZ	5305012374915	15434	3900629	SCREW, CAP, HEXAGON H.....	1
6	PFHZZ	5306014776050	15434	3927948	BOLT, SHOULDER.....	14
7	PFHZZ	2815014933058	0B8S3	3936791	CAP, MAIN BEARING PART OF ENGINE BLOCK 3935936.....	7
7	PFHZZ	2815012113901	15434	3903492	CAP, MAIN BEARING PART OF ENGINE BLOCK 3942162.....	6
8	PFHZZ	3120012949503	15434	3900068	BEARING, SLEEVE.....	14
9	PFFZZ	3120014776294	15434	3940059	BUSHING, SLEEVE.....	1
10	PFOZZ	5340011907424	15434	3900956	PLUG, EXPANSION.....	3
11	AFFFF		0B8S3	3933220	PARTS KIT, CYLINDER.....	1
12	PFFZZ	4730992141783	K4843	3008468	PLUG, PIPE.....	1
13	PFFZZ	5340014318752	15434	3920706	PLUG, EXPANSION.....	1
14	PFFZZ	5315011880762	15434	3902343	PIN, STRAIGHT, HEADLE.....	2
15	PFFZZ	4730012147081	15434	3008469	PLUG, PIPE.....	1
16	PFFZZ	5340011944667	15434	3900687	PLUG, EXPANSION.....	1
17	PFFZZ	3120012949503	15434	3900068	BEARING, SLEEVE.....	2
18	PFFZZ	5365014545476	15434	3678921	PLUG, MACHINE THREAD.....	1
19	PFFZZ	5340014814437	15434	3932296	PLUG, EXPANSION.....	1
20	PFFZZ	5331014537143	15434	3926047	O-RING.....	1
21	PFFZZ	5365014545474	15434	3678923	PLUG, MACHINE THREAD M10 X 1.00 X 9.5.....	3
21	PFOZZ	4730012147081	15434	3008469	PLUG, PIPE 3/4 INCH NPT.....	2
22	PFFZZ	5340011907425	15434	3900958	PLUG, EXPANSION FREEZE PLUG.....	1
22	PAOZZ	5340014318751	15434	3906732	PLUG, EXPANSION FREEZE PLUG, TYPE B3.....	2
23	PFFZZ	5340012398607	15434	3900955	PLUG, EXPANSION.....	3
24	PFFZZ	2815014855023	15434	3937214	NOZZLE, LUBRICATING,.....	6
25	PFFZZ	5315011880761	15434	3900257	PIN, STRAIGHT, HEADLE.....	2
26	PFHZZ	2815012623390	15434	3904166	CYLINDER SLEEVE.....	1
27	PFHZZ	3120012916623	15434	3904369	BEARING, SLEEVE FOR BORE NUMBER 1.....	1
27	PFHZZ	3120012942202	15434	3903242	BUSHING, SLEEVE FOR BORE NUMBERS 2-5.....	1

END OF FIGURE

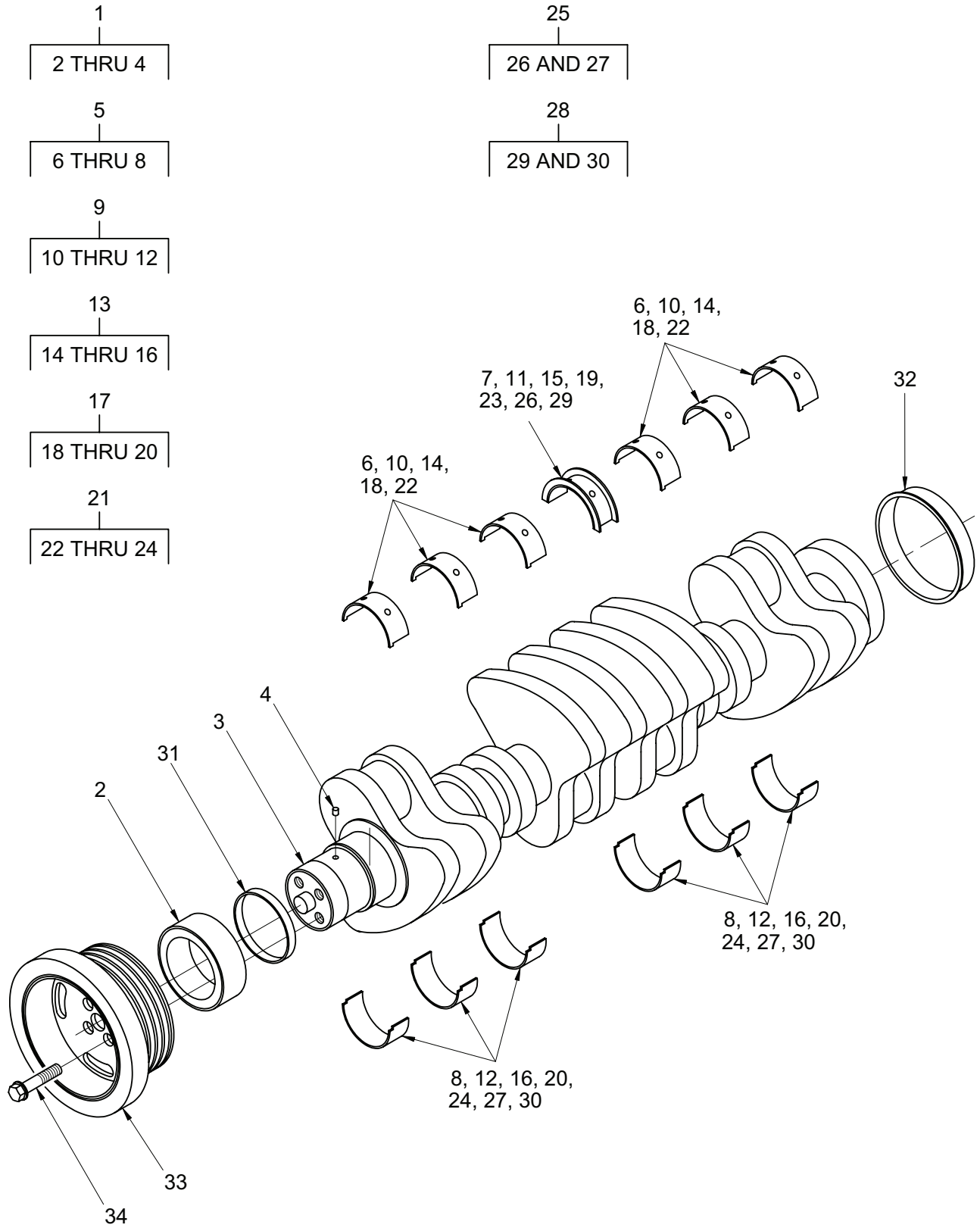

Figure 4. Crankshaft and Vibration Damper Assembly

TM 5-3810-307-24P

SECTION II

(1) ITEM NO	(2) SMR CODE	(3) NSN	(4) CAGE CODE	(5) PART NUMBER	(6) DESCRIPTION AND USABLE ON CODES (UOC)	(7) QTY
GROUP 0102 - CRANKSHAFT						
FIG. 4 - CRANKSHAFT AND VIBRATION DAMPER ASSEMBLY						
1	PFHHZ	2815012941296	15434	3908032	CRANKSHAFT, ENGINE.....	1
2	PFHZZ	3020013553361	15434	3929027	. GEAR, HELICAL.....	1
3	PFHZZ	2815014814275	15434	3929037	. CRANKSHAFT, ENGINE.....	1
4	PFHZZ	5315012708285	15434	3904483	. PIN, STRAIGHT, HEADLE.....	1
5	PFHHZ	3120012977502	15434	3802070	BEARING SET, SLEEVE STANDARD.....	1
6	PFHZZ	3120014641298	15434	3929016	. BEARING, MAIN, STD.....	6
7	PFHZZ	3120014387001	0B8S3	3926723	. BEARING HALF SET, SL.....	1
8	PFHZZ	3120012545344	15434	3802520	. BEARING, SLEEVE.....	7
9	PFHHZ	3120012118027	15434	3802071	BEARING HALF SET, SL 0.25 MM OVERSIZE.....	1
10	PFHZZ	3120014403056	15434	3929017	. BEARING SET, SLEEVE.....	6
11	PFHZZ		15434	3283065	. BEARING, THUST.....	1
12	PFHZZ	3120014676419	15434	3929022	. BEARING, SLEEVE.....	7
13	PFHHZ	3120012118026	15434	3802072	BEARING HALF SET, SL 0.50 MM OVERSIZE.....	1
14	PFHZZ	3120014438972	15434	3929018	. BEARING SET, SLEEVE.....	6
15	PFHZZ		15434	3283066	. BEARING, THUST.....	1
16	PAHZZ	3120012448775	15434	3929023	. BEARING HALF, SLEEVE.....	7
17	PFHHZ	3120012977503	15434	3802073	BEARING SET, SLEEVE 0.75 MM OVERSIZE.....	1
18	PFHZZ	3120014386998	15434	3929019	. BEARING HALF SET, SL.....	6
19	PFHZZ		15434	3283067	. BEARING, THRUST.....	1
20	PFHZZ	3120014452240	15434	3929024	. BEARING, SLEEVE.....	7
21	PFHHZ	3120012978912	15434	3802074	BEARING SET, SLEEVE 1.00 MM OVERSIZE.....	1
22	PFHZZ	5330014069248	29510	1240163H1	. SEAL, PLAIN.....	6
23	PFHZZ		15434	3283068	. BEARING, THRUST.....	1
24	PFHZZ	3120014387003	15434	3929025	. BEARING, SLEEVE.....	7
25	PFHHZ	3120014672699	15434	3800330	BEARING, WASHER, THRU 0.5 MM OVERSIZE USED ON GROUP BP 97149.....	1
25	XDHZZ		15434	3802082	PARTS KIT, BEARING R 0.5 MM OVERSIZE USED ON GROUP BP 9863.....	1
26	PFHZZ		15434	3283063	. BEARING, THRUST.....	1
27	PAHZZ	3120012448775	15434	3929023	. BEARING HALF, SLEEVE.....	1
28	PFHHH	3120014671824	15434	3800331	BEARING, WASHER, THRU 1.0 MM OVERSIZE BORE USED ON GROUP NUMBER BP 97149.....	1
28	PFHZZ	3120012679365	15434	3802084	PARTS KIT, BEARING R 1.0 MM OVERSIZE BORE USED WITH GROUP NUMBER BP 9863.....	1
29	PFHZZ		15434	3283064	. BEARING, THRUST.....	1
30	PFHZZ	3120014387003	15434	3929025	. BEARING, SLEEVE.....	1
31	PFHZZ	3120012661529	0B8S3	3802820	BEARING, SLEEVE.....	1
32	PFHZZ	3120012661530	15434	3926126	BEARING, SLEEVE.....	1
33	PFFZZ	2815013892332	15434	3918999	DAMPENER, VIBRATION,.....	1
34	PFFZZ	5306012374916	15434	3903857	BOLT, MACHINE.....	4

END OF FIGURE

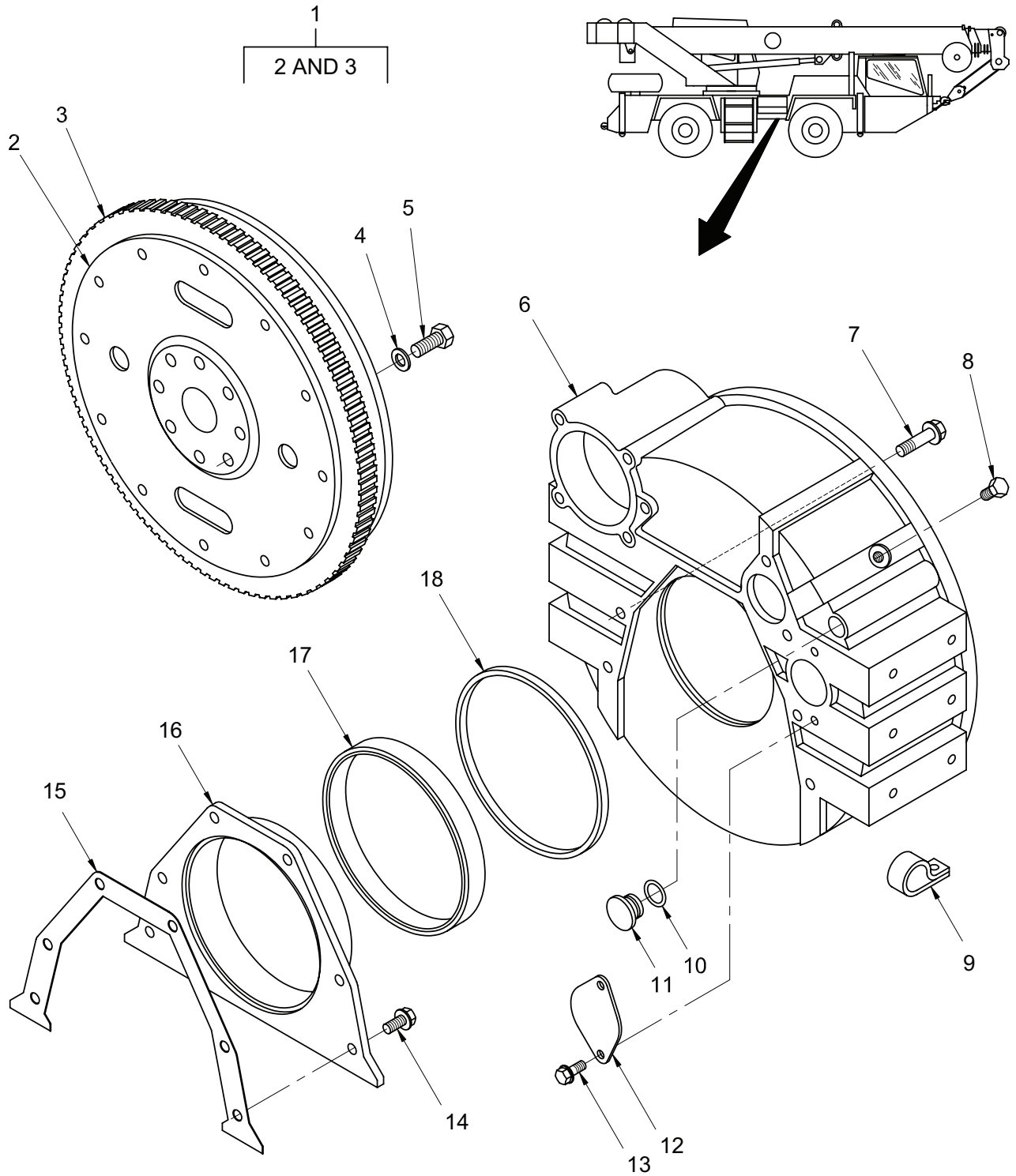

Figure 5. Flywheel and Flywheel Housing Installation

TM 5-3810-307-24P

SECTION II

(1) ITEM NO	(2) SMR CODE	(3) NSN	(4) CAGE CODE	(5) PART NUMBER	(6) DESCRIPTION AND USABLE ON CODES (UOC)	(7) QTY
GROUP 0103 - FLYWHEEL ASSEMBLY GROUP						
FIG. 5 - FLYWHEEL AND FLYWHEEL HOUSING INSTALLATION						
1	PFFZZ	2815014824466	15434	3908833	FLYWHEEL,ENGINE.....	1
2	PFFZZ		15434	3908828	. FLYWHEEL,ENGINE.....	1
3	PFFZZ	3020012921637	10988	J905427	.GEAR, SPUR.....	1
4	PFFZZ	5310012342517	15434	3900269	WASHER,FLAT.....	8
5	PFFZZ	5305011925677	15434	3901395	SCREW,CAP,HEXAGON H.....	8
6	PFFZZ	2815011978619	15434	3937426	HOUSING, FLYWHEEL.....	1
7	PFOZZ	5305013408395	15434	3920447	SCREW,CAP,HEXAGON H.....	8
8	PFOZZ	4730012376950	15434	3904181	PLUG,PIPE.....	1
9	PFOZZ	5340012803682	15434	3923610	CLAMP,LOOP.....	1
10	PFOZZ	5330012721124	15434	3910260	PACKING,PREFORMED.....	1
11	PFOZZ	2815012730571	15434	3910248	PLUG, FLYWHEEL HOUSI.....	1
12	PFOZZ	5340014069458	15434	3925234	COVER,ACCESS.....	1
13	PFOZZ	5305011922036	15434	3912072	SCREW.....	2
14	PFOZZ	5305012715851	15434	3913638	SCREW,CAP,HEXAGON H.....	6
15	PFOZZ	5330013047807	15434	3928493	GASKET.....	1
16	PFOZZ	2815014004036	15434	3936904	COVER,TIMING GEAR,I.....	1
17	PFFZZ	5330011922037	10988	J934486	SEAL,SPECIAL.....	1
18	PFOZZ	5330012719375	15434	3912473	PACKING,PREFORMED.....	1

END OF FIGURE

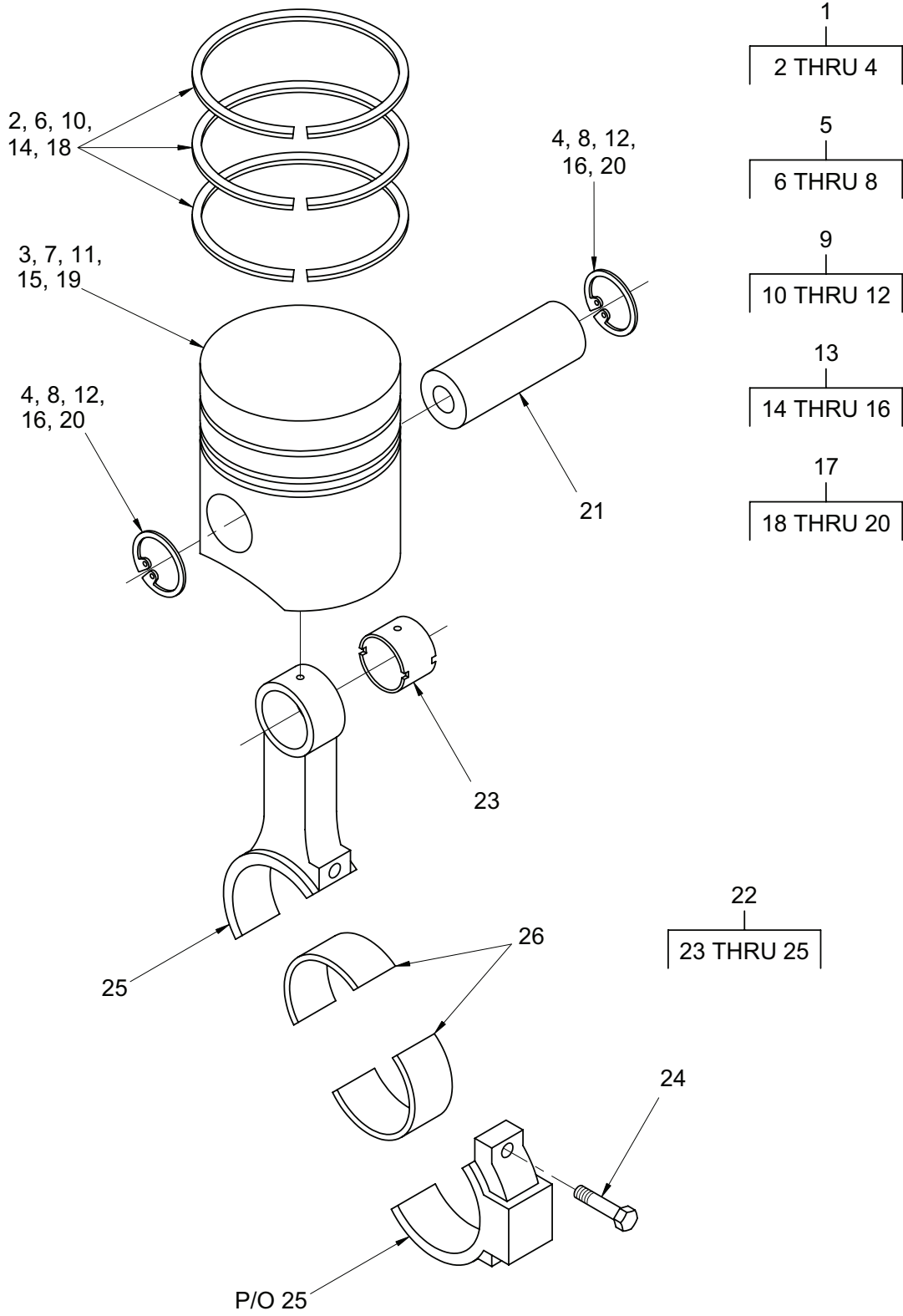

Figure 6. Piston and Connecting Rod Assembly

TM 5-3810-307-24P

SECTION II

(1) ITEM NO	(2) SMR CODE	(3) NSN	(4) CAGE CODE	(5) PART NUMBER	(6) DESCRIPTION AND USABLE ON CODES (UOC)	(7) QTY
GROUP 0104 - PISTONS, CONNECTING RODS						
FIG. 6 - PISTON AND CONNECTING ROD ASSEMBLY						
1	PFHHZ	2815014813792	15434	3802562	PARTS KIT, PISTON AS STANDARD.....	6
2	PFHZZ	2815013580646	15434	380223000	.RING SET, PISTON.....	1
3	PFHZZ	2815014814280	15434	3926632	.PISTON, INTERNAL COM.....	1
4	PFHZZ	5325014126320	15434	3920691	.RING, RETAINING.....	2
5	PFHHZ	2815014813793	15434	3802561	PARTS KIT, PISTON AS STANDARD B GRADE.....	6
6	PFHZZ	2815013580646	15434	380223000	.RING SET, PISTON.....	1
7	PFHZZ	2815014816528	15434	3926631	.PISTON, INTERNAL COM.....	1
8	PFHZZ	5325014126320	15434	3920691	.RING, RETAINING.....	2
9	PFHHZ	2815014816532	15434	3802563	REPAIR KIT, DIESEL E STANDARD C GRADE.....	6
10	PFHZZ	2815013580646	15434	380223000	.RING SET, PISTON.....	1
11	PFHZZ	2815014816525	15434	3926633	.PISTON, INTERNAL COM.....	1
12	PFHZZ	5325014126320	15434	3920691	.RING, RETAINING.....	2
13	PFHHZ	2815014816531	15434	3802564	REPAIR KIT, DIESEL E 0.50 MM OVERSIZE.....	6
14	PFHZZ	2815013863043	15434	3802232	.RING, PISTON.....	1
15	PFHZZ	2815014816524	15434	3926634	.PISTON, INTERNAL COM.....	1
16	PFHZZ	5325014126320	15434	3920691	.RING, RETAINING.....	2
17	PFHHZ	2815014816529	15434	3802565	REPAIR KIT, DIESEL E 1.00 MM OVERSIZE.....	6
18	PFHZZ	2815012979089	15434	3802234	.RING SET, PISTON.....	1
19	PFHZZ	2815014816520	15434	3926635	.PISTON, INTERNAL COM.....	1
20	PFHZZ	5325014126320	15434	3920691	.RING, RETAINING.....	2
21	PFHZZ	2815014416464	15434	3919053	PIN, PISTON.....	6
22	PFHZZ	2815011932638	15434	3942581	ROD, ENGINE CONNECTI.....	6
23	XDHZZ		15434	3901085	.BEARING, SLEEVE.....	1
24	PFHZZ	5305011901478	15434	3900919	.SCREW.....	2
25	PFHZZ	6110014817377	15434	3901567	.STARTER, MOTOR.....	1
26	PFHZZ	3120011939475	15434	3901170	BEARING, SLEEVE STANDARD.....	12
26	PFHZZ	3120012677555	15434	3901171	BEARING, SLEEVE 0.25 MM OVERSIZE..	1
26	PFHZZ	3120012677556	15434	3901172	BEARING, SLEEVE 0.50 MM OVERSIZE..	1
26	PFHZZ	3120012680063	15434	3901173	BEARING, SLEEVE 0.75 MM OVERSIZE..	1
26	PFHZZ	3120012680064	15434	3901174	BEARING, SLEEVE 1.00 MM OVERSIZE..	1

END OF FIGURE

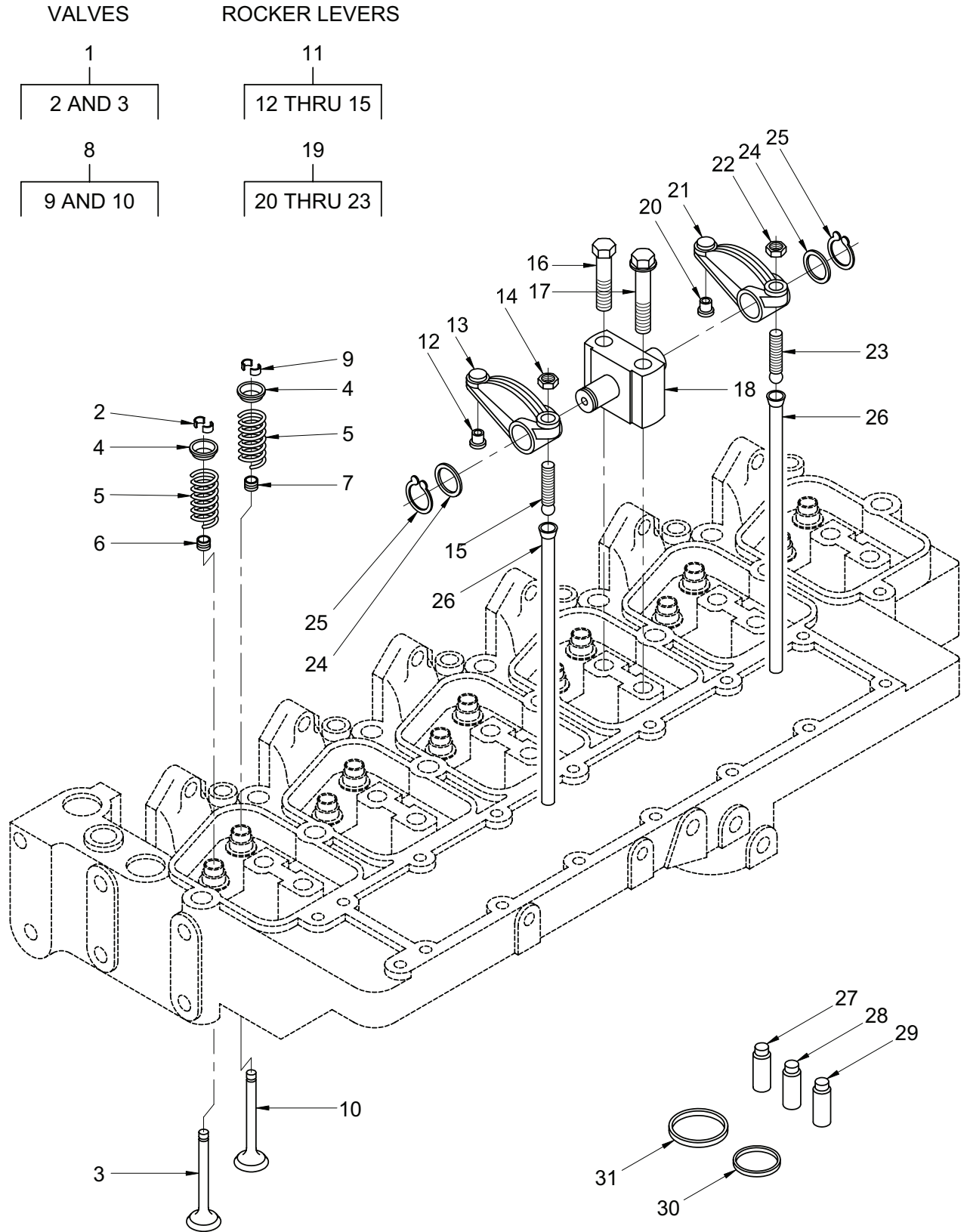

Figure 7. Rocker Lever, Push Rod, and Valve Assembly

TM 5-3810-307-24P

SECTION II

(1) ITEM NO	(2) SMR CODE	(3) NSN	(4) CAGE CODE	(5) PART NUMBER	(6) DESCRIPTION AND USABLE ON CODES (UOC)	(7) QTY
GROUP 0105 - VALVES, CAMSHAFT, & TIMING SYSTEM						
FIG. 7 - ROCKER LEVER, PUSH ROD, AND						
VALVE ASSEMBLY						
1	PFFZZ	2815013409219	15434	3802355	VALVE, POPPET, ENGINE.....	6
2	PFFZZ	2815011990448	15434	3900250	. COLLET, VALVE.....	12
3	XAFZZ		15434	3920867	. VALVE, POPPET, ENGINE.....	6
4	PFFZZ	2815011943775	15434	3900299	RETAINER, VALVE SPRI.....	12
5	PFFZZ	5360014118376	15434	3926700	SPRING, HELICAL, COMP.....	12
6	PAHZZ	5330015026750	0B8S3	3901097	SEAL, PLAIN.....	6
7	PFFZZ	5331013891356	15434	3921640	O-RING.....	6
8	PFFFZ	2815013409219	15434	3802355	VALVE, POPPET, ENGINE.....	6
9	PFFZZ	2815011990448	15434	3900250	. COLLET, VALVE.....	12
10	XAFZZ		15434	3802356	. VALVE, POPPET, ENGINE.....	6
11	PFFFZ	2815012979113	15434	3910811	ROCKER ARM, ENGINE P.....	6
12	PAFZZ	5365015430715	15434	3900705	. INSERT, ROCKER LEVER.....	1
13	XDFZZ		15434	3910809	. ROCKER ARM, ENGINE P.....	1
14	PFFZZ	5310014406752	15434	3927692	. NUT, PLAIN, HEXAGON.....	1
15	PFFZZ	5305011971663	15434	3900706	. SCREW, MACHINE.....	1
16	PFFZZ	5305011912140	15434	3901221	SCREW, CAP, HEXAGON H.....	6
17	PFFZZ	5305013408393	0B8S3	3920781	SCREW, CAP, HEXAGON H.....	6
18	PFFZZ	2815014382910	15434	3922488	SUPPORT, ROCKER LEVE.....	6
19	PFFFZ	2815013070096	15434	3910810	ROCKER ARM, ENGINE P.....	6
20	PFFZZ	5365015430715	15434	3900705	. INSERT, ROCKER LEVER.....	1
21	XAFZZ		15434	3910810	. ROCKER ARM, ENGINE P.....	1
22	PFFZZ	5310014406752	15434	3927692	. NUT, PLAIN, HEXAGON.....	1
23	PFFZZ	5305011971663	15434	3900706	. SCREW, MACHINE.....	1
24	PFFZZ	5310012023054	15434	3900245	WASHER, FLAT.....	12
25	PFFZZ	5365011889494	15434	3900242	RING, RETAINING.....	12
26	PFFZZ	2815011943884	15434	3923262	PUSH ROD, ENGINE POP.....	12
27	PFFZZ	4820012625292	15434	3904408	GUIDE, VALVE STEM.....	1
28	PFFZZ	4820012625293	15434	3904409	GUIDE, VALVE STEM.....	1
29	PFFZZ	4820012625291	15434	390620600	GUIDE, VALVE STEM.....	1
30	PFFZZ	4820012637178	15434	390685400	SEAT, VALVE.....	1
31	PFFZZ	4820012643170	15434	3904105	SEAT, VALVE.....	1

END OF FIGURE

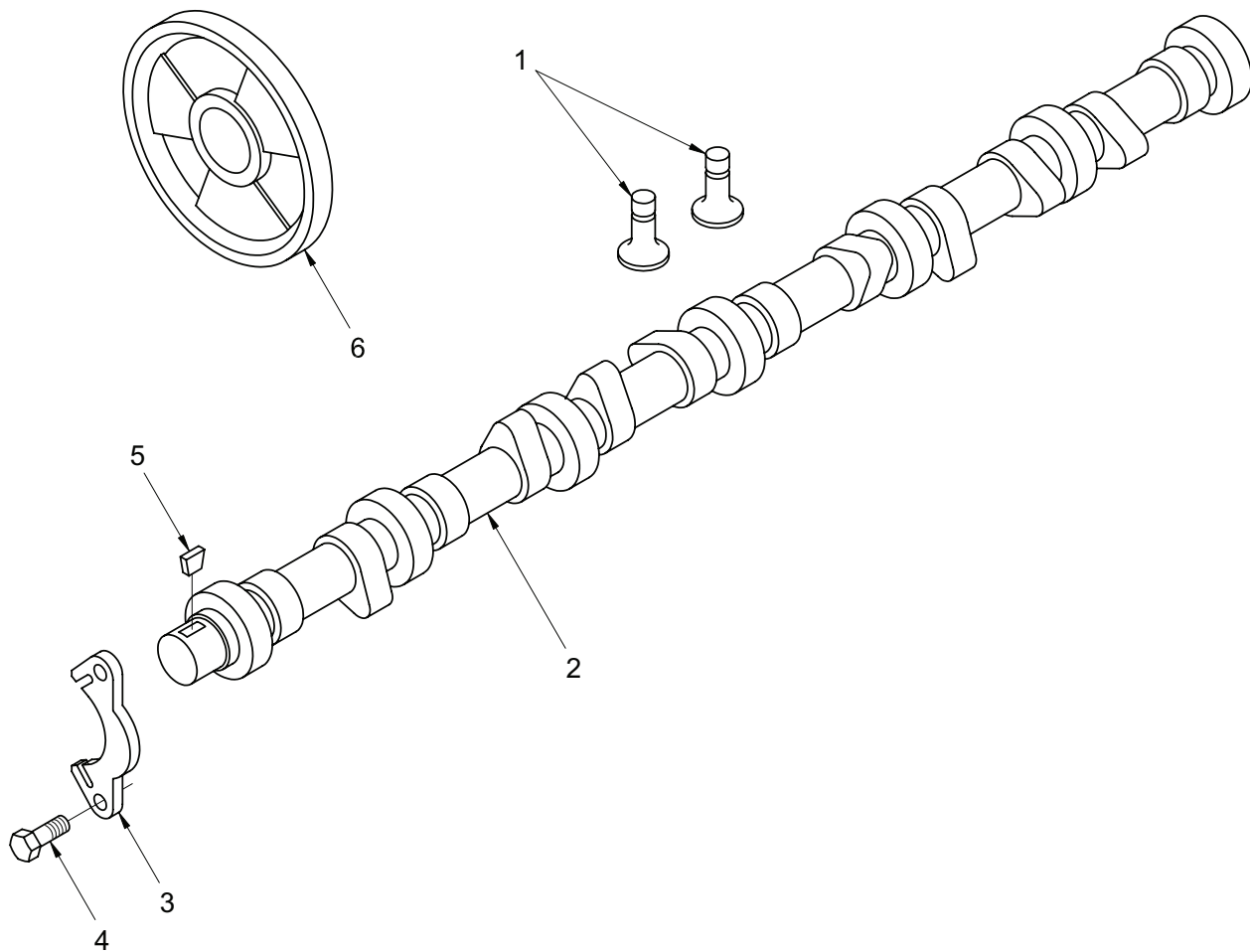

Figure 8. Camshaft, Camshaft Gear, and Valve Tappet Installation

TM 5-3810-307-24P

SECTION II

(1) ITEM NO	(2) SMR CODE	(3) NSN	(4) CAGE CODE	(5) PART NUMBER	(6) DESCRIPTION AND USABLE ON CODES (UOC)	(7) QTY
GROUP 0105 - VALVES, CAMSHAFT, & TIMING SYSTEM						
FIG. 8 - CAMSHAFT, CAMSHAFT GEAR, AND VALVE TAPPET INSTALLATION						
1	PFFZZ	2815014409762	15434	3931623	TAPPET,ENGINE POPPE.....	12
2	PFHZZ	2815014816535	15434	3926671	CAMSHAFT,ENGINE.....	1
3	PFHZZ	2815014244736	15434	3927155	SUPPORT,CAMSHAFT TH.....	1
4	PFHZZ	5305012416217	15434	3900227	SCREW,CAP,HEXAGON H.....	2
5	PFHZZ	5315012354688	15434	3902332	KEY,WOODRUFF.....	1
6	PFHZZ	3020014816542	15434	3912884	GEAR,HELICAL.....	1

END OF FIGURE

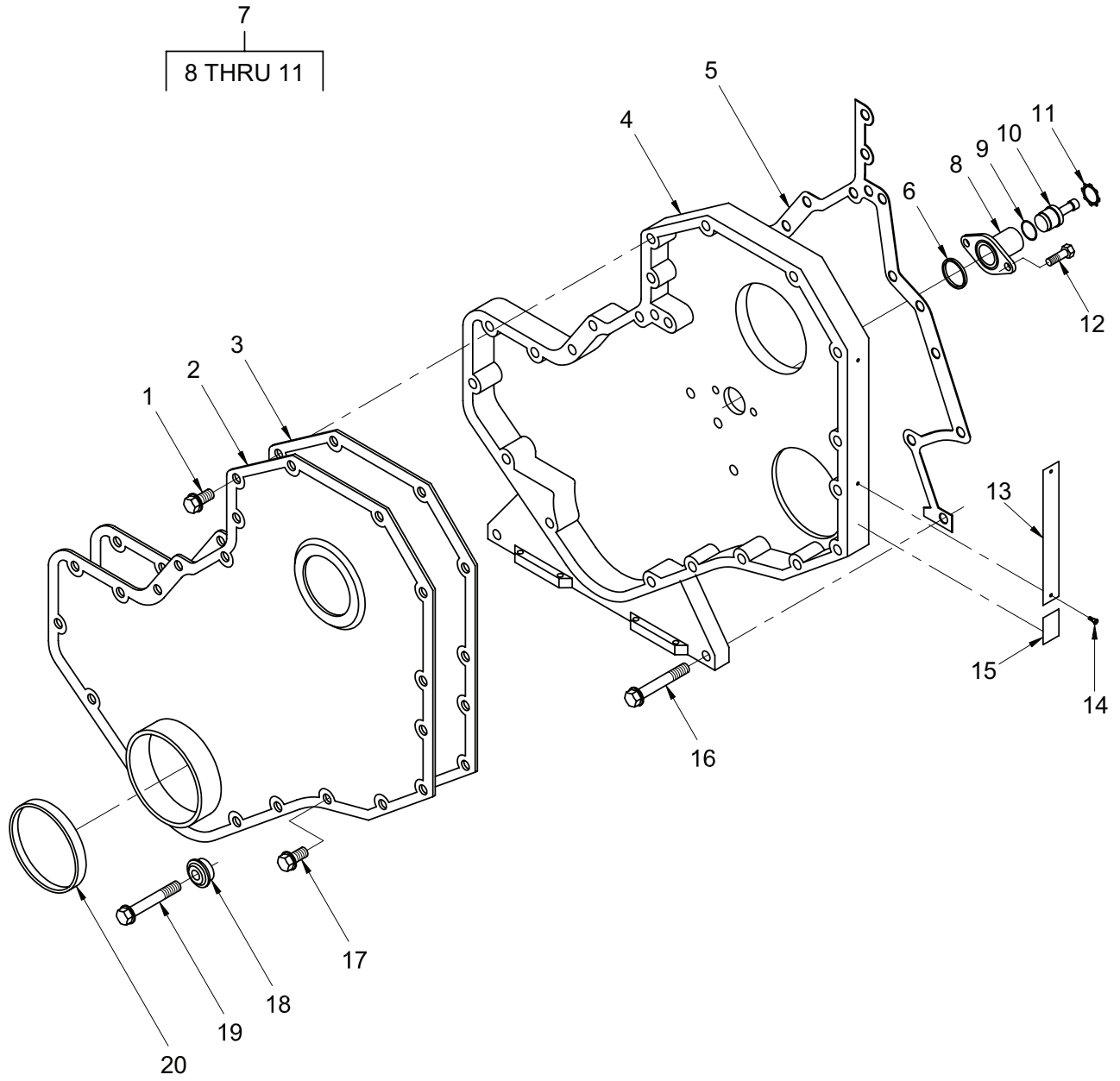

Figure 9. Front Gear Cover Installation

TM 5-3810-307-24P

SECTION II

(1) ITEM NO	(2) SMR CODE	(3) NSN	(4) CAGE CODE	(5) PART NUMBER	(6) DESCRIPTION AND USABLE ON CODES (UOC)	(7) QTY
GROUP 0105 - VALVES, CAMSHAFT, & TIMING SYSTEM FIG. 9 - FRONT GEAR COVER INSTALLATION						
1	PFFZZ	5305014431809	15434	3924962	SCREW,CAP,HEXAGON H USED ON GROUP BP 9834.....	11
1	PFFZZ	5305012374915	15434	3900629	SCREW,CAP,HEXAGON H USED ON GROUP BP 9868.....	11
2	PFFZZ	2815015430711	15434	3935583	COVER,GEAR USED ON GROUP BP 9834.	1
2	PFFZZ	5340014812540	15434	3923898	COVER,ACCESS USED ON GROUP BP 9868.....	1
3	PAFZZ	5330011914513	15434	3904353	SEAL USED ON GROUP BP 9834.....	1
3	PFFZZ	5330013798397	15434	3918673	GASKET USED ON GROUP BP 9868.....	1
4	PFFZZ	3040015070796	15434	3936256	HOUSING,MECHANICAL USED ON GROUP BP 9834.....	1
4	PFFZZ	3040014824490	15434	3920519	HOUSING,MECHANICAL USED ON GROUP BP 9868.....	1
5	PFFZZ	5330014537142	15434	3938156	GASKET USED ON GROUP BP 9834.....	1
5	PFFZZ	5330012976307	15434	3916131	GASKET USED ON GROUP BP 9868.....	1
6	PFFZZ	5330012636179	15434	391577200	GASKET.....	1
7	PFFZZ	2990012876814	15434	3913995	HOUSING,TIMING PIN.....	1
8	PFFZZ	5342012750384	15434	3919683	.HOUSNG,TIMING PIN.....	1
9	PFFZZ	5330012916537	15434	3913994	.PACKING,PREFORMED.....	1
10	PFFZZ	3040011891760	15434	3903924	.SHAFT,SHOULDERED.....	1
11	PFFZZ	5325005981297	15434	3904849	.RING,RETAINING.....	1
12	PFFZZ	5305012632708	15434	3907998	SCREW,MACHINE.....	2
13	PFOZZ	9905015085537	0B8S3	3931342	F3T DATA PLATE USED ON GROUP AP 9210.....	1
13	PFOZZ	9905014860179	15434	3926849	PLATE,IDENTIFICATIO USED ON GROUP AP 9074.....	1
14	PFOZZ	5305012760859	15434	3908612	SCREW,DRIVE.....	2
15	XAFZZ		15434	3936194	PLATE,ID COVER.....	1
16	PFFZZ	5306012371166	15434	3900633	BOLT,MACHINE.....	10
17	PFFZZ	5305014672825	15434	3926846	SCREW,CAP,HEXAGON H USED ON GROUP BP 9834.....	5
17	PFFZZ	5306014824426	15434	3921816	BOLT,MACHINE USED ON GROUP BP 9868.....	5
18	PFFZZ	3040012979102	15434	3912772	ADJUSTING DEVICE,BE.....	1
19	PFFZZ	5305015131398	0B8S3	3966976	SCREW,CAP,HEXAGON H USED ON GROUP BP 9834.....	1
19	PFFZZ	5305012984179	15434	3901446	SCREW,CAP,HEXAGON H USED ON GROUP BP 9868.....	1
20	PAFZZ		15434	3935959	SEAL, OIL USED ON GROUP BP 9834..	1
20	PAFZZ	5330011914513	15434	3804899	SEAL USED ON GROUP BP 9868.....	1

END OF FIGURE

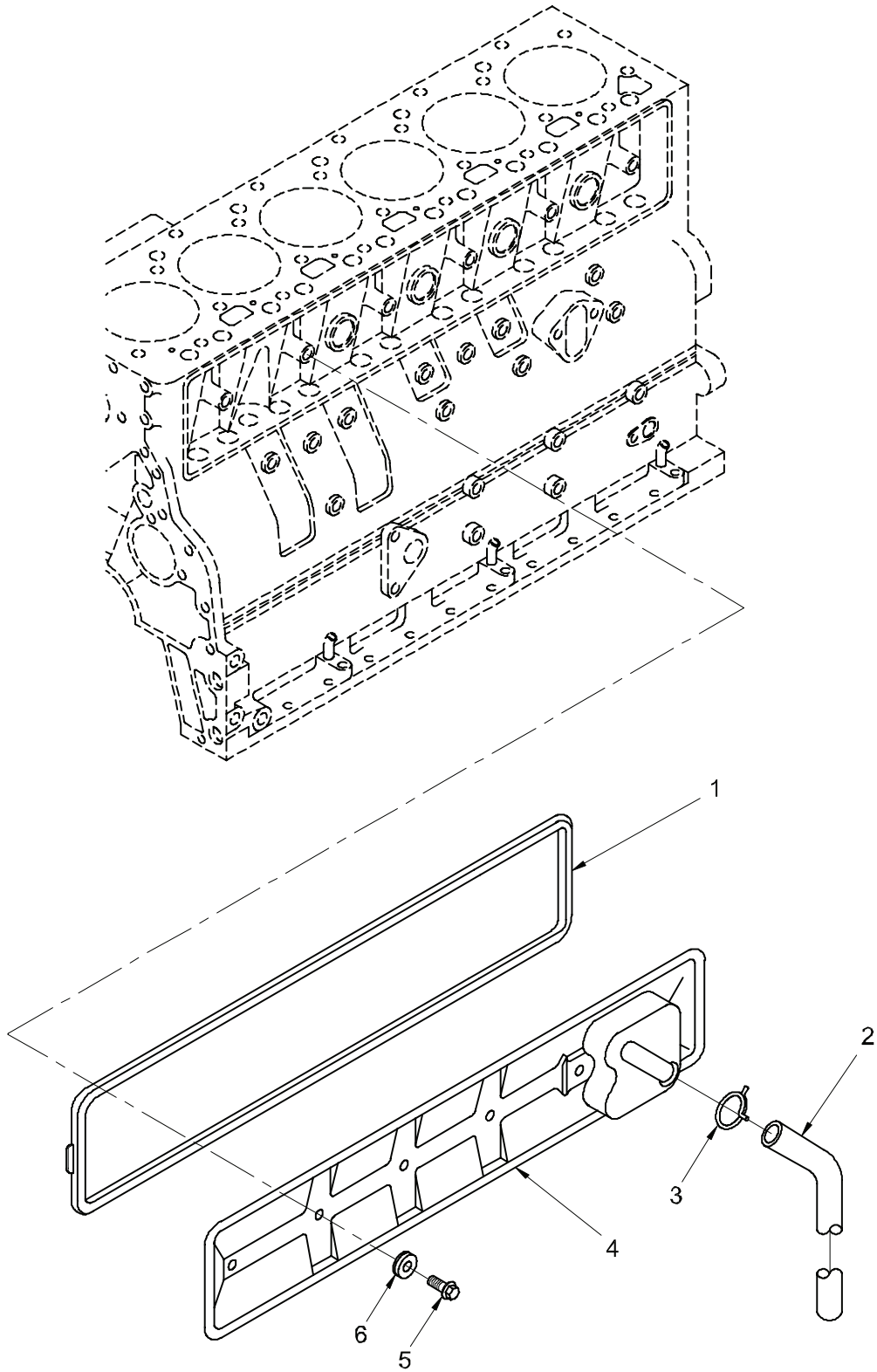

Figure 10. Cam Follower Cover Installation

TM 5-3810-307-24P

SECTION II

(1) ITEM NO	(2) SMR CODE	(3) NSN	(4) CAGE CODE	(5) PART NUMBER	(6) DESCRIPTION AND USABLE ON CODES (UOC)	(7) QTY
-------------------	--------------------	------------	---------------------	-----------------------	---	------------

GROUP 0105 - VALVES, CAMSHAFT, & TIMING SYSTEM
 FIG. 10 - CAM FOLLOWER COVER INSTALLATION

1	PFOZZ	5330013309633	15434	3928832	GASKET.....	1
2	PFOZZ	4720012979143	15434	3918614	HOSE, PREFORMED.....	1
3	PFOZZ	4730012383942	10988	J904230	CLAMP, HOSE.....	1
4	PFOZZ	2815012979105	15434	3990730	COVER, ENGINE POPPET.....	1
5	PFOZZ	5305012374915	15434	3900629	SCREW, CAP, HEXAGON H.....	4
6	PFOZZ	5330014506038	15434	3928759	PACKING, PREFORMED.....	4

END OF FIGURE

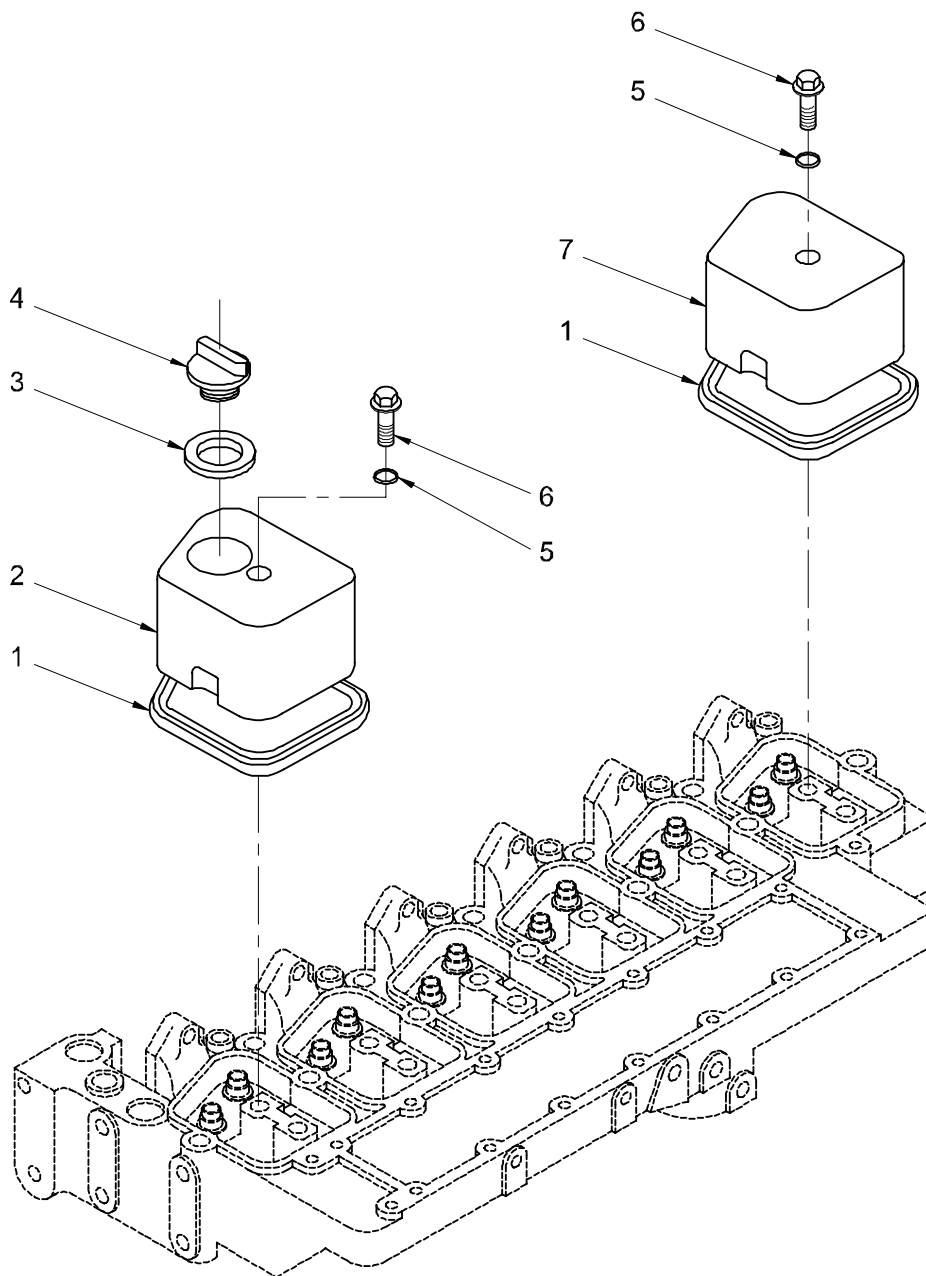

Figure 11. Valve Cover Installation

TM 5-3810-307-24P

SECTION II

(1) ITEM NO	(2) SMR CODE	(3) NSN	(4) CAGE CODE	(5) PART NUMBER	(6) DESCRIPTION AND USABLE ON CODES (UOC)	(7) QTY
GROUP 0105 - VALVES, CAMSHAFT, & TIMING SYSTEM						
FIG. 11 - VALVE COVER INSTALLATION						
1	PFOZZ	5330014537148	15434	3929795	GASKET.....	6
2	PFOZZ	5340014753490	15434	3928405	COVER,ACCESS.....	1
3	PFOZZ	5330011996159	15434	3902363	SEAL,PLAIN.....	1
4	PFOZZ	2590011896590	15434	3901895	CAP,FILLER OPENING.....	1
5	PFOZZ	5330014486910	15434	3925449	GASKET.....	6
6	PFOZZ	5305012668569	15434	3907049	SCREW,CAP,HEXAGON H.....	6
7	PFOZZ	5340014552947	15434	3928404	COVER,ACCESS.....	5

END OF FIGURE

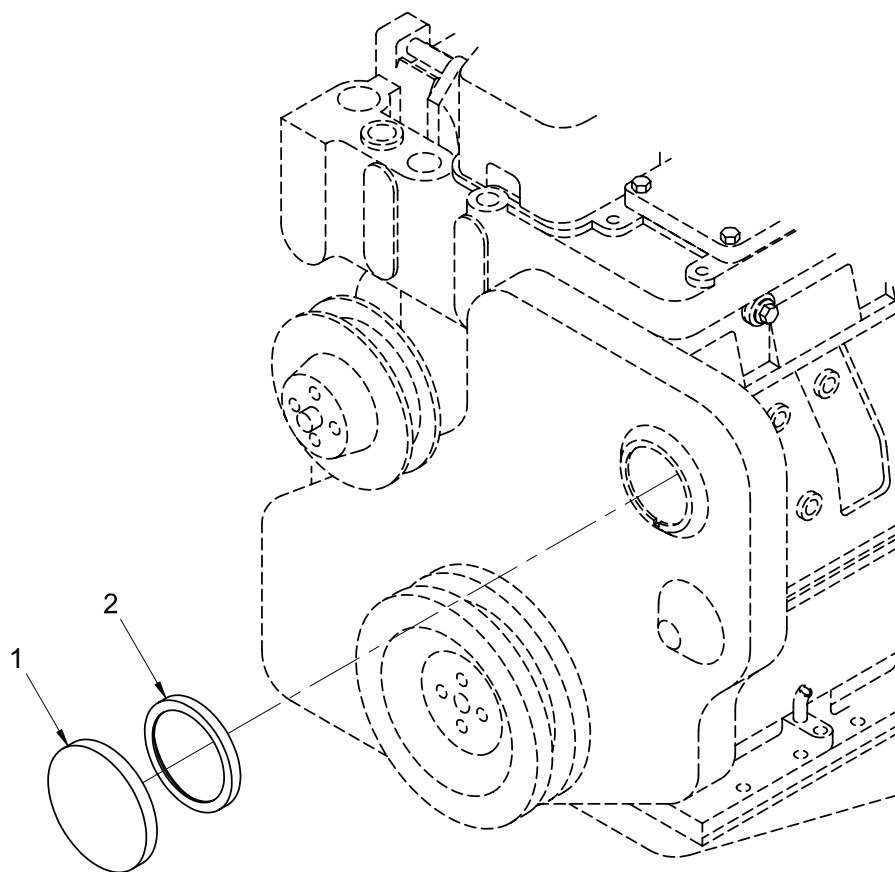

Figure 12. Tachometer Drive Cover Installation

TM 5-3810-307-24P

SECTION II

(1) ITEM NO	(2) SMR CODE	(3) NSN	(4) CAGE CODE	(5) PART NUMBER	(6) DESCRIPTION AND USABLE ON CODES (UOC)	(7) QTY
-------------------	--------------------	------------	---------------------	-----------------------	---	------------

GROUP 0105 - VALVES, CAMSHAFT, & TIMING SYSTEM
 FIG. 12 - TACHOMETER DRIVE COVER INSTALLATION

1	PFOZZ	2815011990446	15434	3903463	CAP, FRONT COVER.....	1
2	PFOZZ	5330011918047	15434	3903475	GASKET.....	1

END OF FIGURE

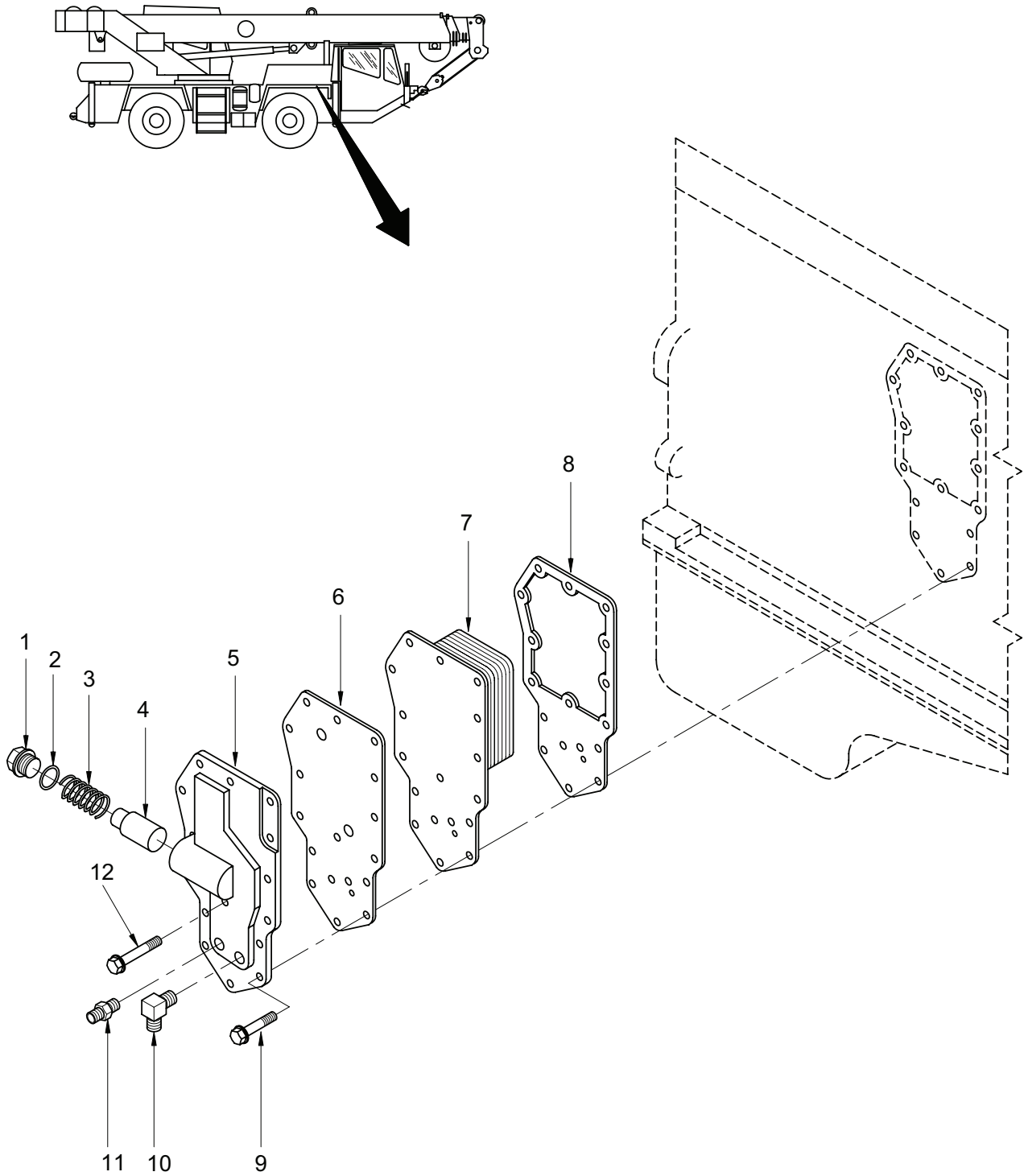

Figure 13. Oil Cooler Assembly – Lubricating

TM 5-3810-307-24P

SECTION II

(1) ITEM NO	(2) SMR CODE	(3) NSN	(4) CAGE CODE	(5) PART NUMBER	(6) DESCRIPTION AND USABLE ON CODES (UOC)	(7) QTY
GROUP 0106 - ENGINE LUBRICATION SYSTEM						
FIG. 13 - OIL COOLER ASSEMBLY - LUBRICATING						
1	PFFZZ	5365012919469	15434	3915787	PLUG,MACHINE THREAD.....	1
2	PFFZZ	5331014537141	15434	3929457	O-RING.....	1
3	PFFZZ	5360014118374	15434	3925009	SPRING,HELICAL,COMP.....	1
4	PFFZZ	5340013413048	15434	3918428	PLUNGER,DETENT.....	1
5	PFFZZ	4420014816550	15434	3918289	CORE ASSEMBLY,FLUID.....	1
6	PFFZZ	5330013569972	15434	3929792	GASKET.....	1
7	PFFZZ	4420014816550	15434	3918289	CORE ASSEMBLY,FLUID.....	1
8	PFFZZ	5330014537147	15434	3929791	GASKET.....	1
9	PFFZZ	5305012397202	15434	3900632	SCREW,CAP,HEXAGON H.....	13
10	PFOZZ	4730014778307	12361	7448121003	ELBOW,HOSE TO BOSS.....	1
11	PFOZZ	4730013718128	12361	7448121001	ADAPTER,STRAIGHT,TU.....	1
12	PFFZZ	5305012715850	15434	3901445	SCREW,CAP,HEXAGON H.....	1

END OF FIGURE

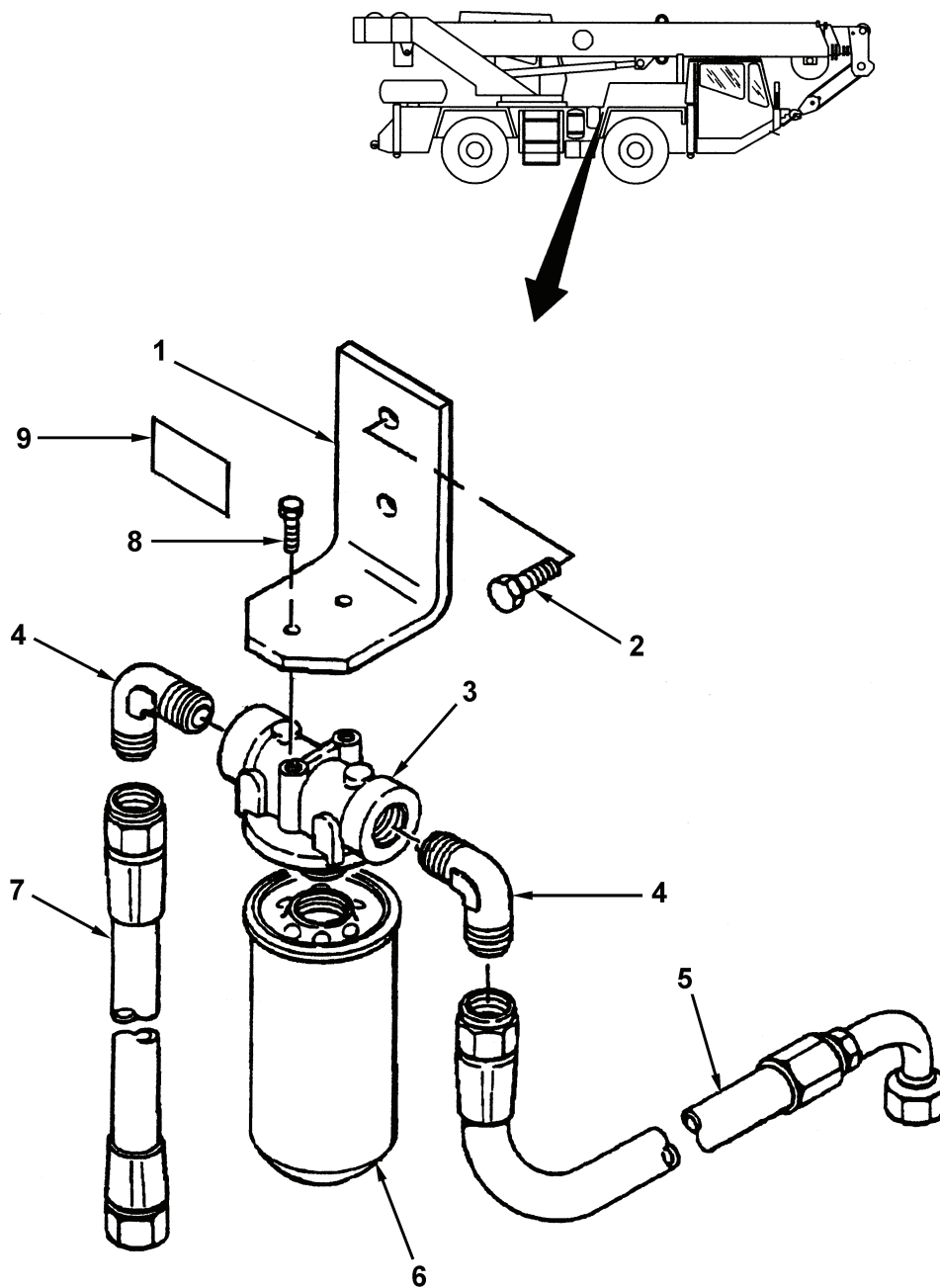

Figure 14. Filter Installation – Oil, Full Flow

TM 5-3810-307-24P

SECTION II

(1) ITEM NO	(2) SMR CODE	(3) NSN	(4) CAGE CODE	(5) PART NUMBER	(6) DESCRIPTION AND USABLE ON CODES (UOC)	(7) QTY
GROUP 0106 - ENGINE LUBRICATION SYSTEM						
FIG. 14 - FILTER INSTALLATION - OIL, FULL FLOW						
1	PAOZZ	5340014746477	15434	3914506	BRACKET,ANGLE.....	1
2	PFOZZ	5305012453817	15434	3901249	SCREW,CAP,HEXAGON H.....	2
3	PAOZZ	2940013876665	15434	3923357	HEAD,FLUID FILTER.....	1
4	PAOZZ	4730013861961	15434	3924568	ELBOW,QUICK DISCONN.....	2
5	PFOZZ	4720014816546	15434	3914500	HOSE,METALLIC.....	1
6	PFOZZ	2940014971469	0B8S3	3937743	FILTER ELEMENT,FLUI.....	1
7	PFOZZ	4720014816547	15434	3914499	HOSE,METALLIC.....	1
8	PFOZZ	5305012022344	15434	108767	SCREW CAP.....	2
9	PFOZZ	7690015412127	15434	3937746	DECAL,OIL FILTER.....	1

END OF FIGURE

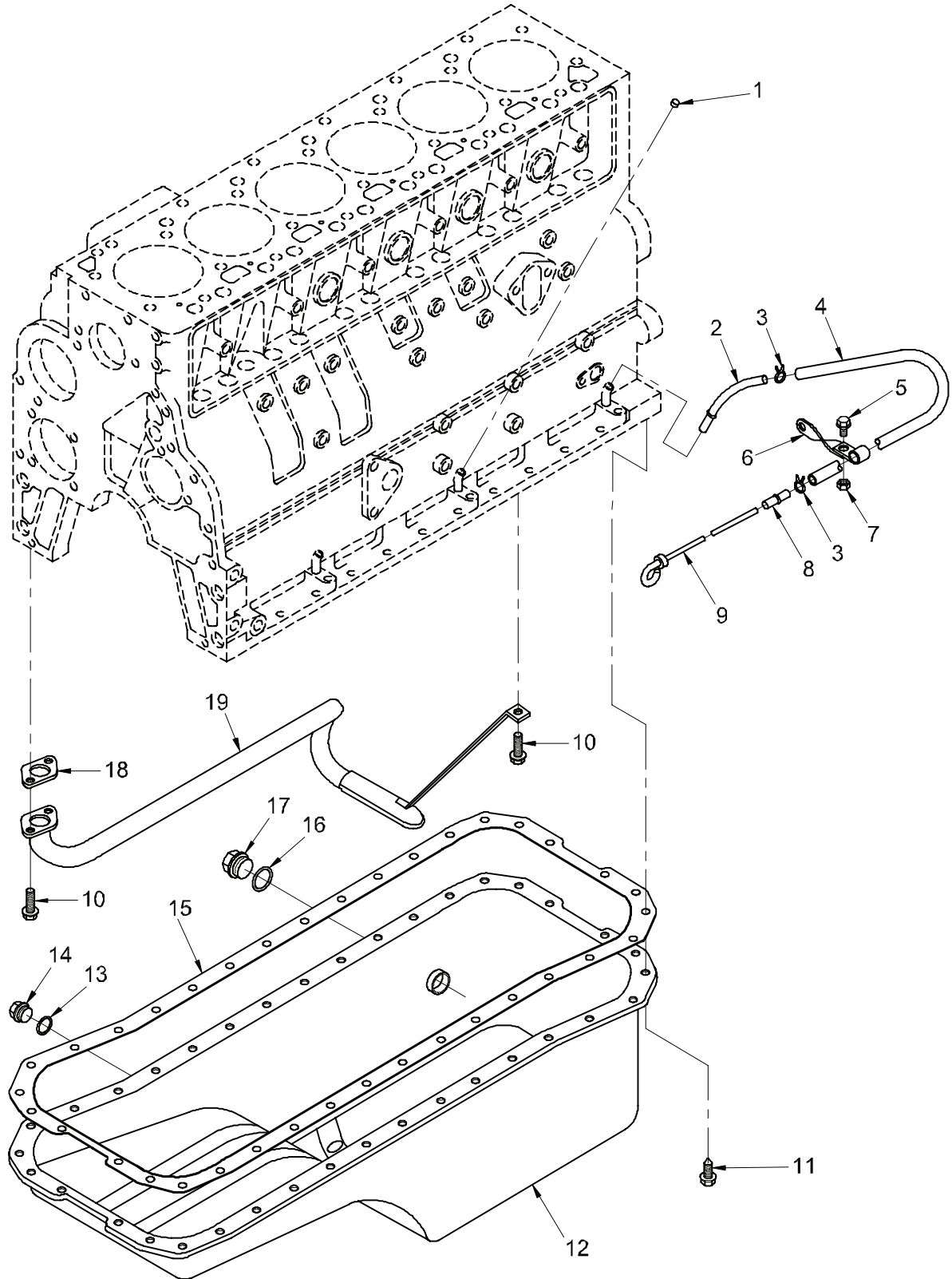

Figure 15. Oil Pan and Oil Level Dipstick Installation

TM 5-3810-307-24P

SECTION II

(1) ITEM NO	(2) SMR CODE	(3) NSN	(4) CAGE CODE	(5) PART NUMBER	(6) DESCRIPTION AND USABLE ON CODES (UOC)	(7) QTY
GROUP 0106 - ENGINE LUBRICATION SYSTEM						
FIG. 15 - OIL PAN AND OIL LEVEL DIPSTICK INSTALLATION						
1	PFOZZ	5340012398607	15434	3900955	PLUG, EXPANSION.....	2
2	PFOZZ	2590013171479	15434	3279104	FILLER NECK, VEHICUL.....	1
3	PFOZZ	4730013177462	7U263	3909395	CLAMP, HOSE.....	1
4	PAOZZ	4710012915795	7U263	3905800	TUBE, METALLIC.....	1
5	PFOZZ	5305014129814	15434	3925883	SCREW, CAP, HEXAGON H.....	1
6	PFOZZ	5340014816489	15434	3920492	BRACKET, ANGLE.....	1
7	PFOZZ	5310013059371	15434	3900240	NUT, PLAIN, HEXAGON.....	1
8	PFOZZ	4710012924318	15434	3905802	TUBE, METALLIC.....	1
9	PFOZZ	6680014817380	15434	3919386	GAGE ROD, LIQUID LEV.....	1
10	PFFZZ	5305012374915	15434	3900629	SCREW, CAP, HEXAGON H.....	4
11	PFFZZ	5305012668568	15434	3907860	SETSCREW.....	36
12	PFFZZ	2815013410136	15434	3900960	OIL PAN.....	1
13	PFFZZ	5310011880997	15434	3900216	WASHER, FLAT.....	1
14	PFFZZ	4730013312913	15434	391163800	PLUG, PIPE.....	1
15	PFFZZ	5330013138621	15434	3911536	GASKET.....	1
16	PFFZZ	5310012669853	15434	3907537	WASHER.....	1
17	PFFZZ	5365012171995	15434	3904386	PLUG, MACHINE THREAD.....	1
18	PFFZZ	5330014537145	15434	3938157	GASKET.....	1
19	PFFZZ		15434	3918268	CONNECTION, OIL SUCT.....	1

END OF FIGURE

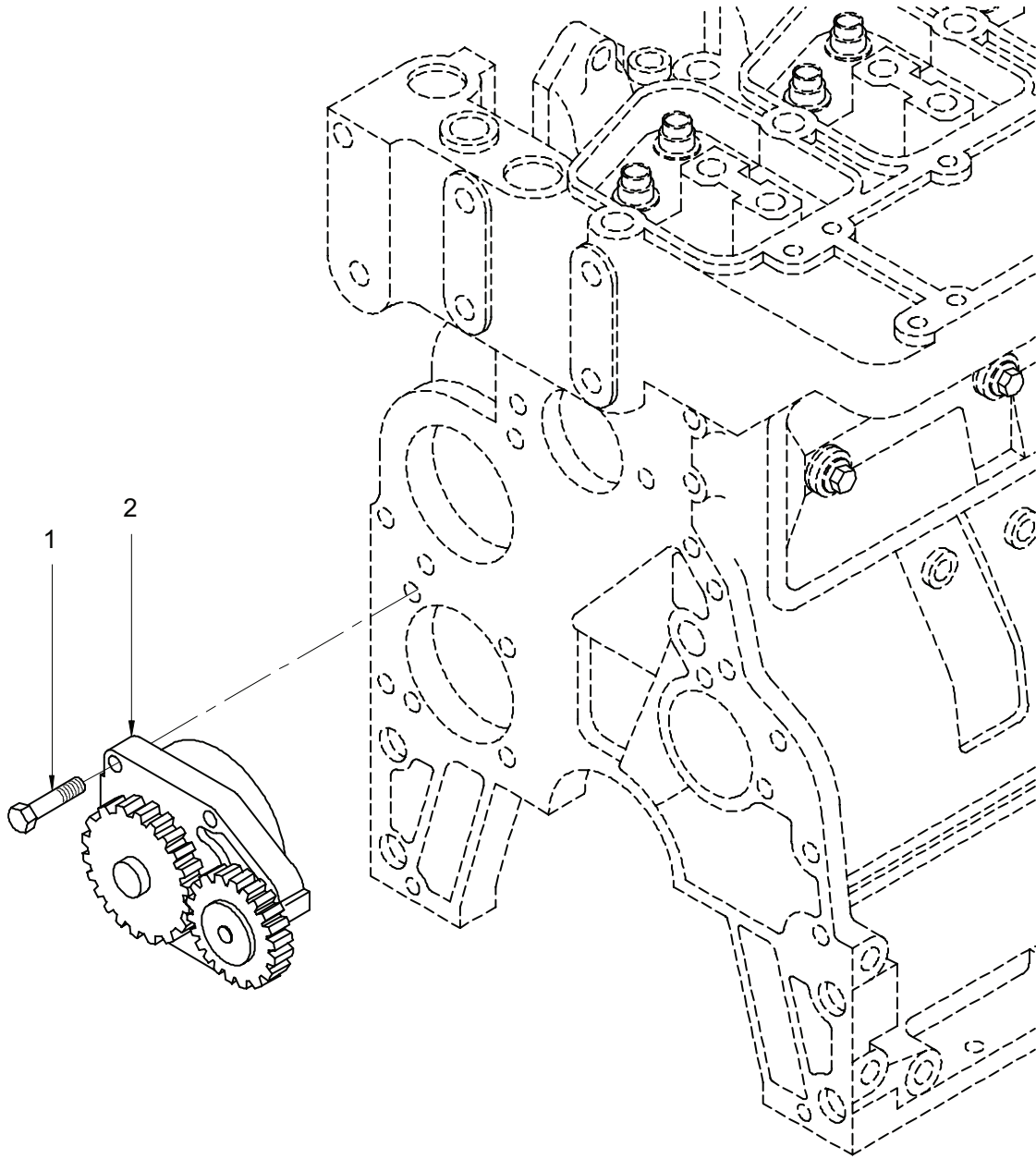

Figure 16. Oil Pump Installation – Lubricating

TM 5-3810-307-24P

SECTION II

(1) ITEM NO	(2) SMR CODE	(3) NSN	(4) CAGE CODE	(5) PART NUMBER	(6) DESCRIPTION AND USABLE ON CODES (UOC)	(7) QTY
-------------------	--------------------	------------	---------------------	-----------------------	---	------------

GROUP 0106 - ENGINE LUBRICATION SYSTEM
 FIG. 16 - OIL PUMP INSTALLATION - LUBRICATING

1	PFFZZ	5305012077447	15434	3900677	SCREW,CAP,HEXAGON H.....	4
2	PFFZZ	2815013424080	15434	3937404	OIL PUMP ASSEMBLY,E.....	1

END OF FIGURE

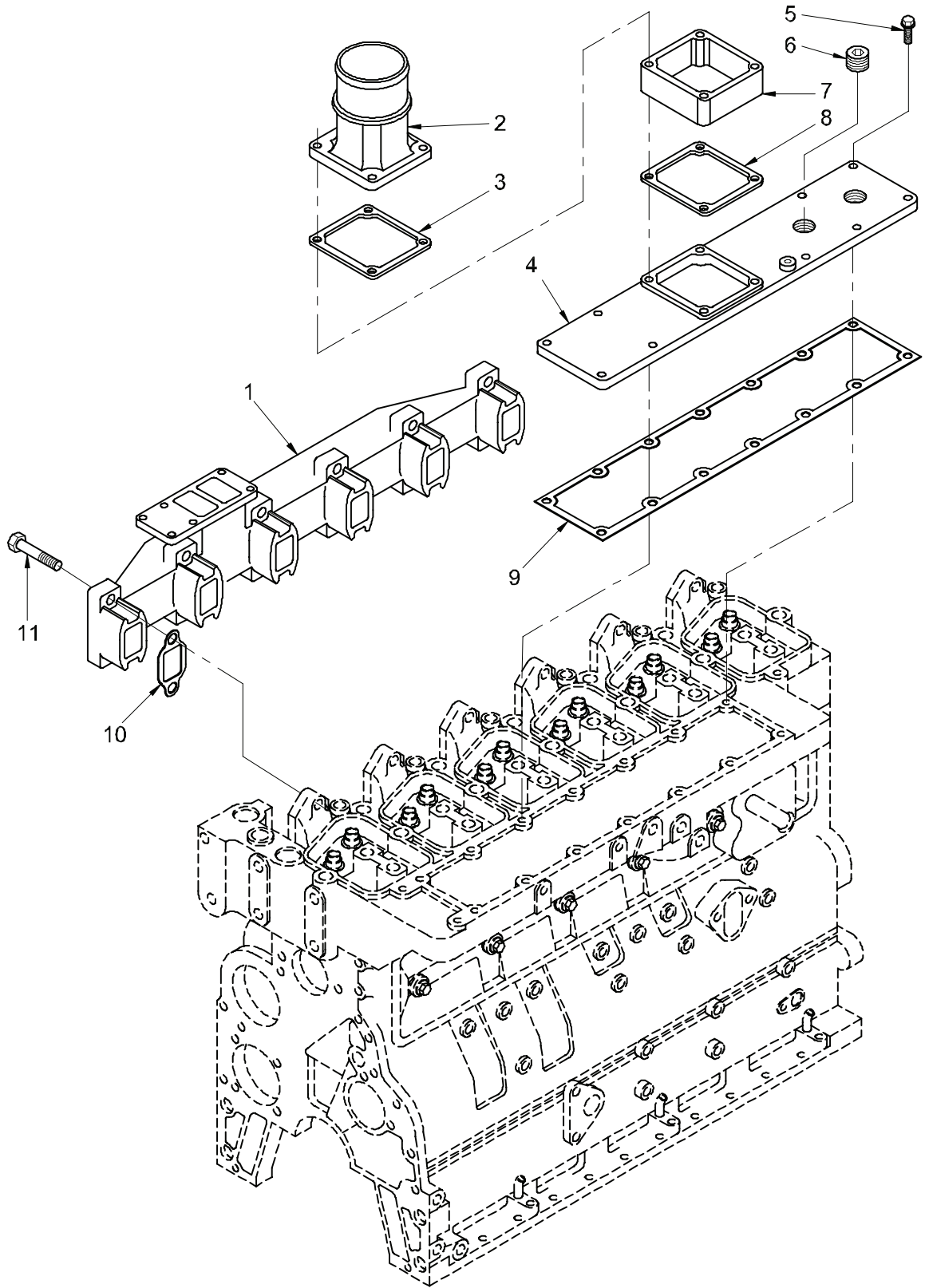

Figure 17. Manifold Installation – Intake and Exhaust

TM 5-3810-307-24P

SECTION II

(1) ITEM NO	(2) SMR CODE	(3) NSN	(4) CAGE CODE	(5) PART NUMBER	(6) DESCRIPTION AND USABLE ON CODES (UOC)	(7) QTY
GROUP 0108 - MANIFOLDS						
FIG. 17 - MANIFOLD INSTALLATION - INTAKE AND EXHAUST						
1	PFFZZ	2815014809566	15434	3901683	MANIFOLD, EXHAUST.....	1
2	PFOZZ	4730014809562	15434	3918984	ADAPTER, STRAIGHT, PI.....	1
3	PFOZZ	5330014527282	0B8S3	3938158	GASKET.....	1
4	PFFZZ	2990014411835	15434	3920551	COVER, INTAKE MANIFO.....	1
5	PFFZZ	5305012453192	15434	3918109	SCREW, CAP, HEXAGON H.....	8
6	PFFZZ	4730992141783	K4843	3008468	PLUG, PIPE.....	1
7	PFOZZ	5365014403532	15434	3922484	SPACER, SLEEVE.....	1
8	PFOZZ	5330014527282	0B8S3	3938158	GASKET.....	1
9	PFFZZ	5330013198523	15434	3938152	GASKET.....	1
10	PFFZZ	5330012181201	15434	3927154	GASKET.....	6
11	PFFZZ	5305011944522	81495	205273	SCREW, CAP, HEXAGON H.....	12

END OF FIGURE

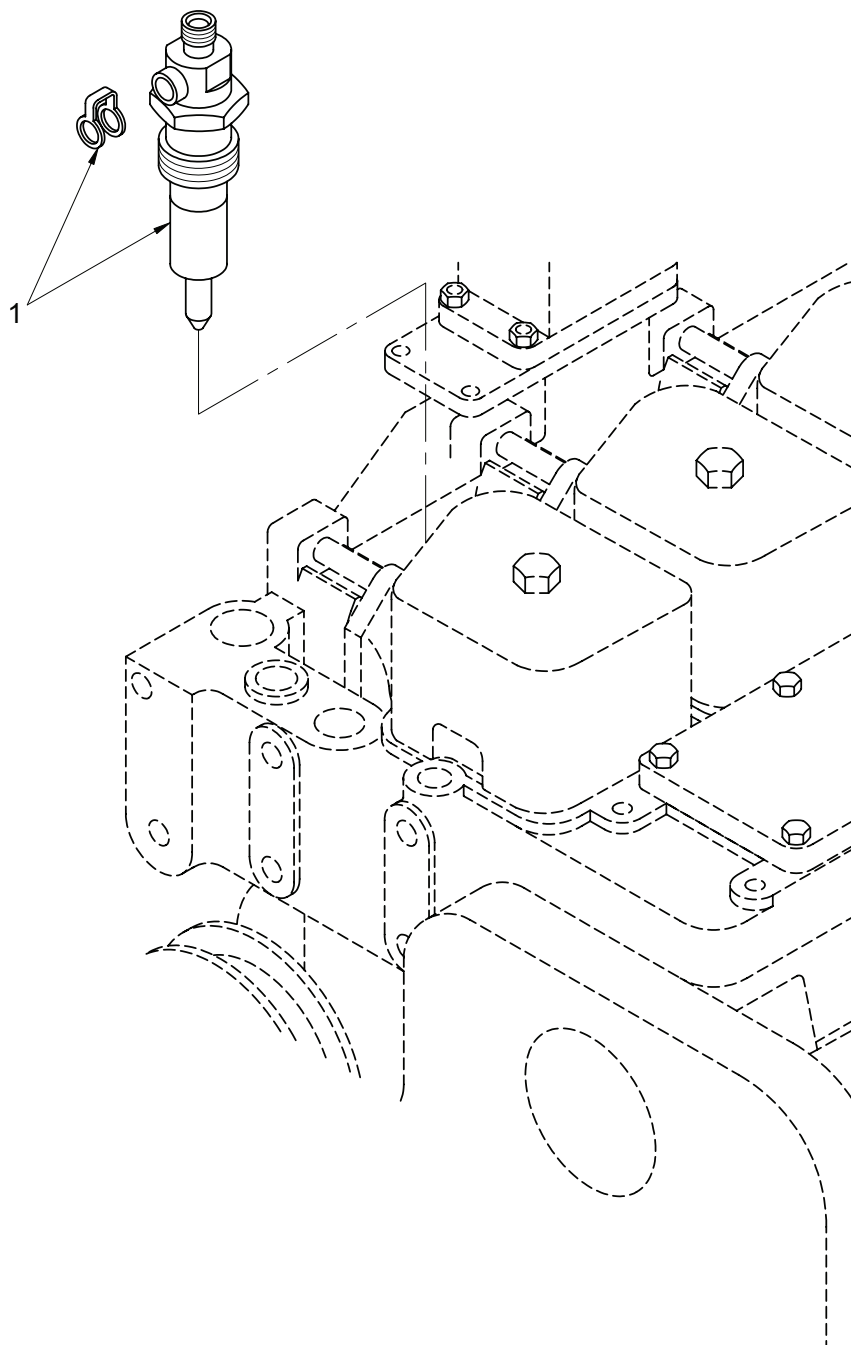

Figure 18. Fuel Injector Installation

TM 5-3810-307-24P

SECTION II

(1)	(2)	(3)	(4)	(5)	(6)	(7)
ITEM	SMR		CAGE	PART	DESCRIPTION AND	
NO	CODE	NSN	CODE	NUMBER	USABLE ON CODES (UOC)	QTY

GROUP 03 - FUEL SYSTEM
GROUP 0301 - FUEL INJECTOR
FIG. 18 - FUEL INJECTOR INSTALLATION

1	PFFZZ	2910014377515	15434	3802547	INJECTOR ASSEMBLY,F.....	6
---	-------	---------------	-------	---------	--------------------------	---

END OF FIGURE

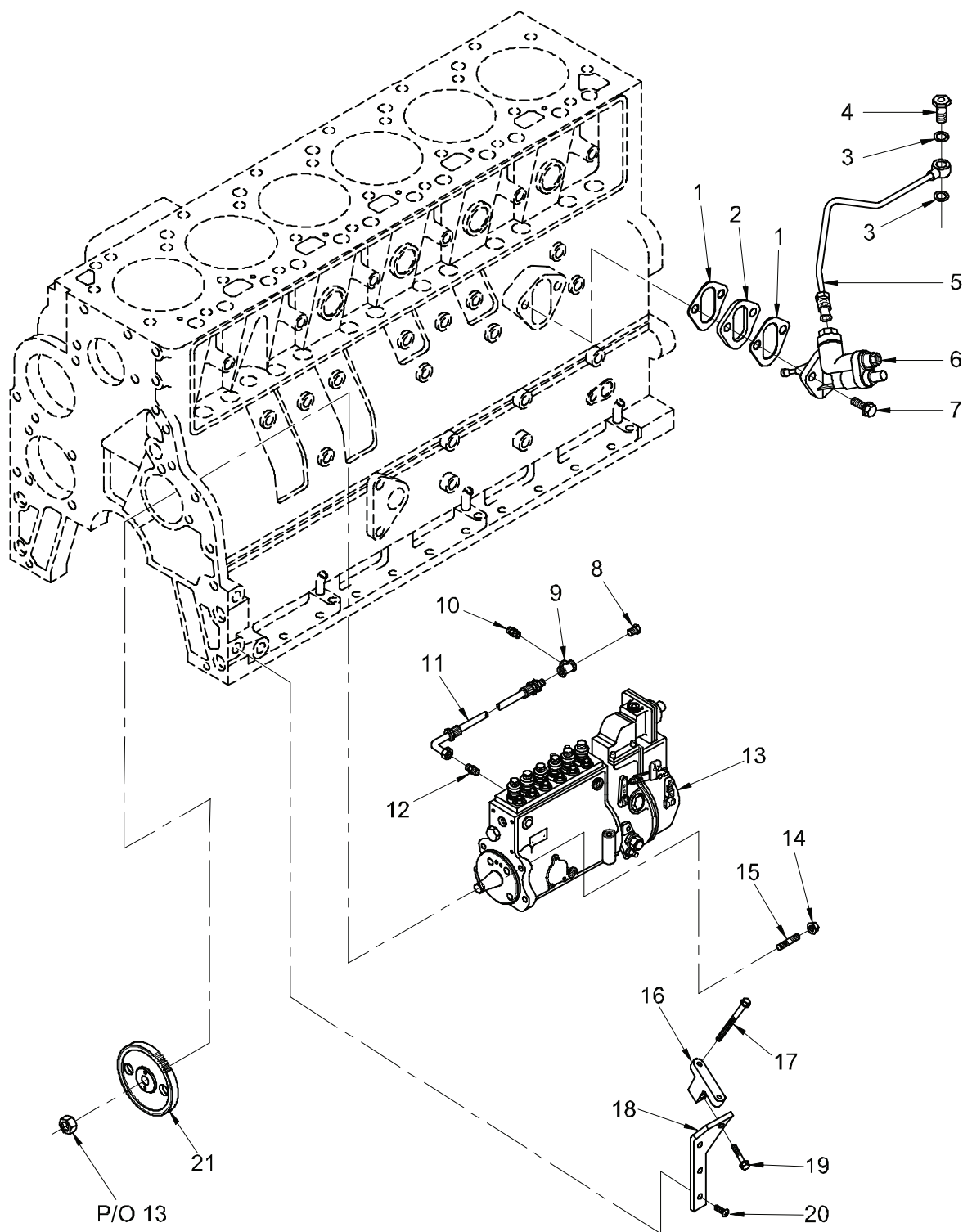

Figure 19. Pump Installation – Bosch Fuel Injection and Fuel Transfer (Lift)

TM 5-3810-307-24P

SECTION II

(1) ITEM NO	(2) SMR CODE	(3) NSN	(4) CAGE CODE	(5) PART NUMBER	(6) DESCRIPTION AND USABLE ON CODES (UOC)	(7) QTY
GROUP 0302 - FUEL PUMPS						
FIG. 19 - PUMP INSTALLATION - BOSCH FUEL INJECTION AND FUEL TRANSFER (LIFT)						
1	PAOZA	5330014672130	15434	393925800	GASKET.....	2
2	PFOZA	5365013876578	15434	3914284	SPACER, PLATE.....	1
3	PFOZZ	5310013408469	15434	3918191	WASHER, SEAL.....	2
4	PFOZZ	5305014141415	15434	3916361	SCREW, MACHINE.....	1
5	PFOZZ	4710014819176	15434	3918880	TUBE ASSEMBLY, METAL.....	1
6	PFOZZ	2910014258109	15434	3936316	PUMP, FUEL, CAM ACTUA.....	1
7	PFOZZ	5305011934506	15434	3900631	SCREW, CAP, HEXAGON H.....	2
8	PFFZZ	4730014809556	15434	3921556	CAP, TUBE.....	1
9	PFFZZ	4730014809561	15434	3924346	TEE, PIPE.....	1
10	PFFZZ	4730010554021	79470	C3069X2	NIPPLE, PIPE.....	1
11	PFFZZ	4720014809554	15434	3920736	HOSE ASSEMBLY, NONME.....	1
12	PFFZZ	4730014809563	15434	3921555	NIPPLE, TUBE.....	1
13	PAFZZ	2910014377517	15434	3921922	PUMP, FUEL, METERING.....	1
14	PFFZZ	5310012708343	15434	3902662	NUT, SELF-LOCKING, HE.....	4
15	PFFZZ	5307012719511	15434	393712300	STUD, PLAIN.....	4
16	PFFZZ		15434	3927615	BRACKET, MOUNTING.....	1
17	PFFZZ	5305013019757	15434	3913034	SCREW, CAP, HEXAGON H.....	2
18	PFFZZ	5340014816486	15434	3927616	BRACKET, ANGLE.....	1
19	PFFZZ	5305012715850	15434	3901445	SCREW, CAP, HEXAGON H.....	1
20	PFFZZ	5305014431199	15434	3928231	SCREW, CAP, HEXAGON H.....	2
21	PFFZZ	3020014813788	15434	3924405	GEAR, SPUR.....	1

END OF FIGURE

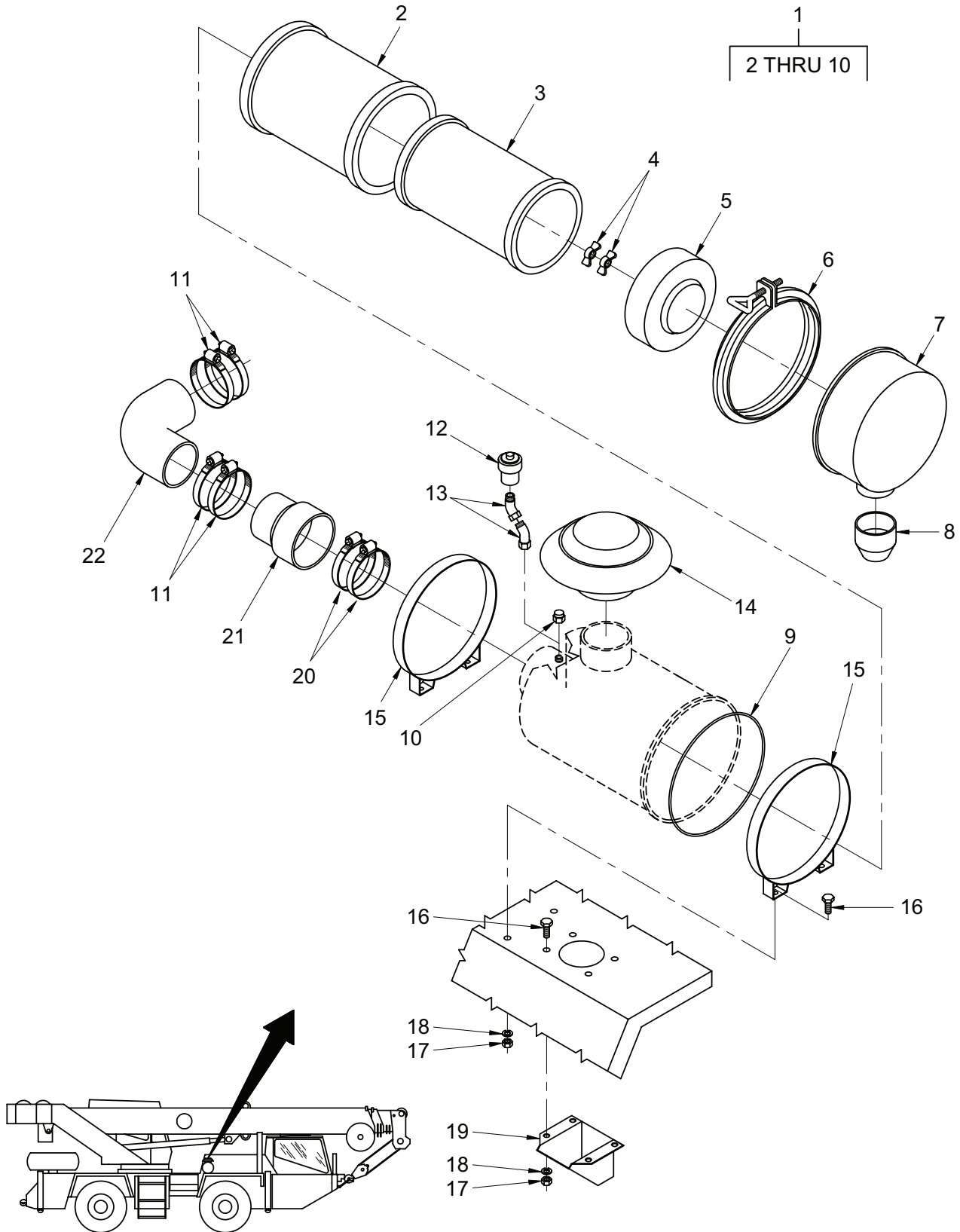

Figure 20. Air Cleaner Installation and Assembly

TM 5-3810-307-24P

SECTION II

(1) ITEM NO	(2) SMR CODE	(3) NSN	(4) CAGE CODE	(5) PART NUMBER	(6) DESCRIPTION AND USABLE ON CODES (UOC)	(7) QTY
GROUP 0304 - AIR INTAKE SYSTEM						
FIG. 20 - AIR CLEANER INSTALLATION AND ASSEMBLY						
1	PFFFZ	2940014769914	12361	7304800001	AIR CLEANER, INTAKE.....	1
2	PFFZA	2940004776083	72530	AF-836	. FILTER ELEMENT, INTA.....	1
3	PFFZZ	2910014303954	12361	9304100068	. FILTER, FLUID.....	1
4	PFFZZ	5310002286847	18265	P11-1852	. NUT, PLAIN, WING.....	2
5	PFFZZ	2940004606979	18265	P10-6329	. BAFFLE, AIR CLEANER.....	1
6	PFFZZ	5340013348490	18265	P12-1067	. CLAMP, LOOP.....	1
7	PFFZZ	5340014768550	12361	9304100018	. COVER, ACCESS.....	1
8	PFFZZ	2990008328729	18265	P10-3198	. VACUUM DIAPHRAGM.....	1
9	PFFZZ	5330001416552	18265	P01-7804	. GASKET.....	1
10	PFFZZ	4730008810009	18265	P10-0091	. CAP, PIPE.....	1
11	PFFZZ	4730012197786	35871	HSS64	CLAMP, HOSE.....	4
12	PFFZZ	2910004006861	75755	AT25983	RESTRICTION INDICAT.....	1
13	PFFZZ	4730014769824	12361	7444010190	ELBOW, PIPE TO BOSS.....	2
14	PFFZZ	2940015421638	12361	6AH00-0165	CAP, AIR CLEANER INT.....	1
15	PFFZZ	5340014827444	12361	7056000004	BAND, RETAINING.....	1
16	PFFZZ	5306014768551	12361	7115160750	BOLT, MACHINE.....	8
17	PFFZZ	5310015425861	12361	7660160001	NUT, PLAIN, HEXAGON.....	8
18	PFFZZ	5310014952310	12361	7950160052	WASHER, LOCK.....	8
19	PFFZZ	4820014829237	12361	2140101103	BODY, VALVE.....	1
20	PFFZZ	4730011567160	12361	7300000044	CLAMP, HOSE.....	2
21	PFFZZ	4720009765406	18265	P10-1293	HOSE, PREFORMED.....	1
22	PFFZZ	2940014768994	12361	7910016275	AIR CLEANER, INTAKE.....	1

END OF FIGURE

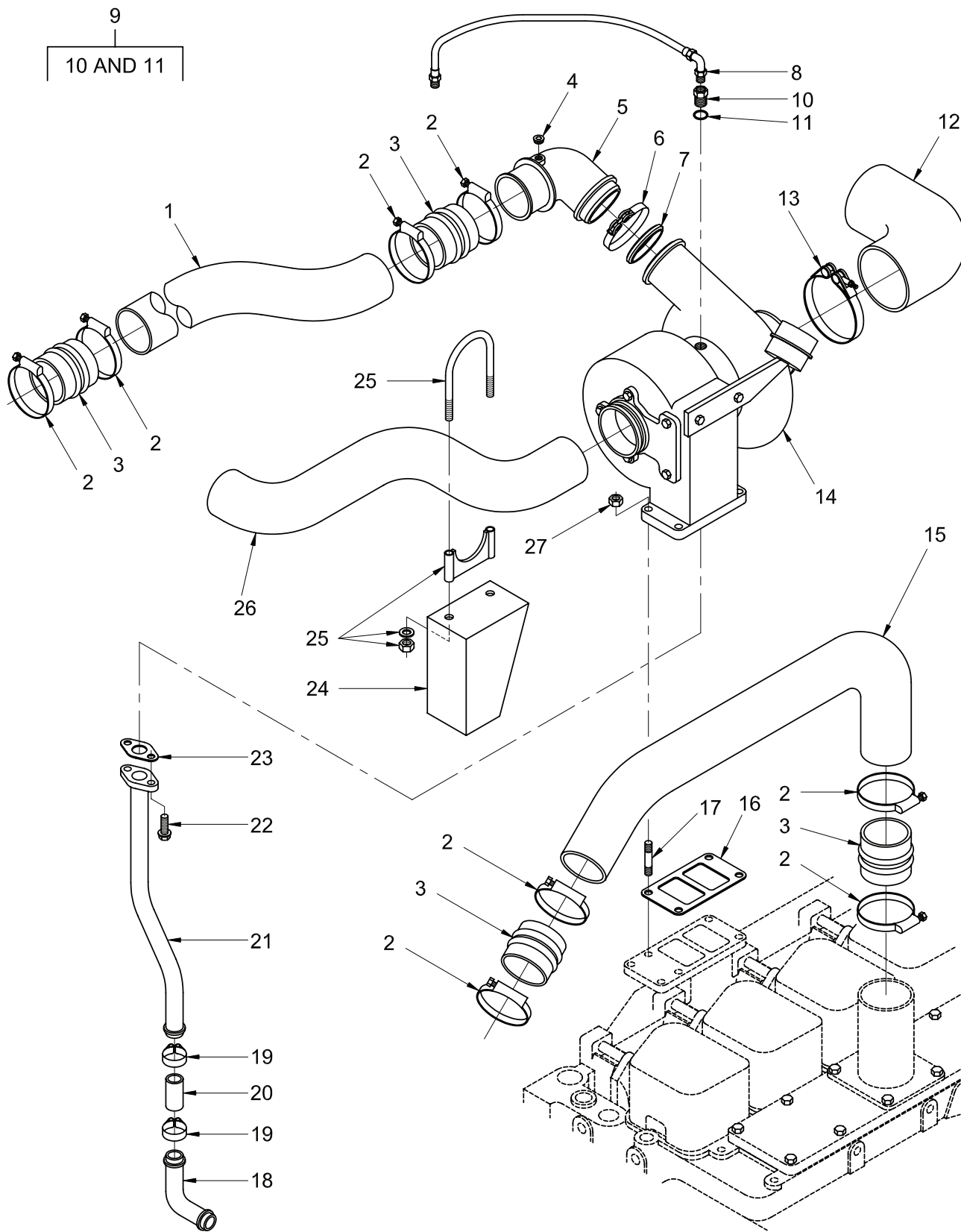

Figure 21. Turbocharger Installation

TM 5-3810-307-24P

SECTION II

(1) ITEM NO	(2) SMR CODE	(3) NSN	(4) CAGE CODE	(5) PART NUMBER	(6) DESCRIPTION AND USABLE ON CODES (UOC)	(7) QTY
GROUP 0305 - TURBOCHARGER						
FIG. 21 - TURBOCHARGER INSTALLATION						
1	PFOZZ	4710014769874	12361	7910013378	TUBE, METALLIC.....	1
2	PFOZZ	4730014767639	12361	7300001102	CLAMP, HOSE.....	8
3	PFOZZ	3010014770176	12361	7406000537	BELLOWS, PRESSURE.....	4
4	PFOZZ	4730011659491	15434	3908465	PLUG, PIPE.....	1
5	PFOZZ	4730014813771	15434	3918685	ELBOW, PIPE.....	1
6	PFOZZ	4730014813773	15434	3069053	CLAMP, HOSE.....	1
7	PAOZZ	5331014246568	15434	3883284	O-RING.....	1
8	PFOZZ	4720014809564	15434	3914313	HOSE ASSEMBLY, NONME.....	1
9	PAOOO	4730015088019	0B8S3	3919687	ADAPTER, STRAIGHT, PI.....	2
10	PFOZZ	4730002891254	15434	S1008-1	. ADAPTER, STRAIGHT, PI.....	1
11	PFOZZ	5331013319293	15434	3037236	. O-RING.....	2
12	PFOZZ	5970014775509	12361	7013000071	ADAPTER, INSULATOR.....	1
13	PFOZZ	5340014603426	14242	T40C-75-450-SS	CLAMP, SYNCHRO.....	1
14	PFFZA	2950014814209	15434	3534925	TURBOSUPERCHARGER, E.....	1
15	PFOZZ	4720014813779	12361	7910016711	HOSE, PREFORMED.....	1
16	PFFZZ	5330011907581	15434	3901356	GASKET.....	1
17	PFFZZ	5307012870854	15434	3818823	STUD, PLAIN.....	4
18	PFOZZ	4710011937944	86403	4429 744	TUBE, BENT, METALLIC.....	1
19	PFOZZ	4730005558263	15434	43828-A	CLAMP, HOSE.....	2
20	PFOZZ	4720012716946	15434	3286499	HOSE, NONMETALLIC.....	1
21	PFOZZ	2990014813753	15434	3918579	CONNECTOR, EXHAUST P.....	1
22	PFOZZ	5305012343755	15434	3900630	SCREW, CAP, HEXAGON H.....	2
23	PFOZZ	5330011901905	15434	3914388	GASKET.....	1
24	PFOZZ	5340014776098	12361	6184003100	BRACKET, MOUNTING.....	1
25	PFOZZ	5340011557494	12361	7300000198	CLAMP, LOOP.....	1
26	PFFZZ	2815014775183	12361	2140800931	MANIFOLD, EXHAUST.....	1
27	PFFZZ	5310012708244	15434	380188800	NUT, PLAIN, HEXAGON.....	4

END OF FIGURE

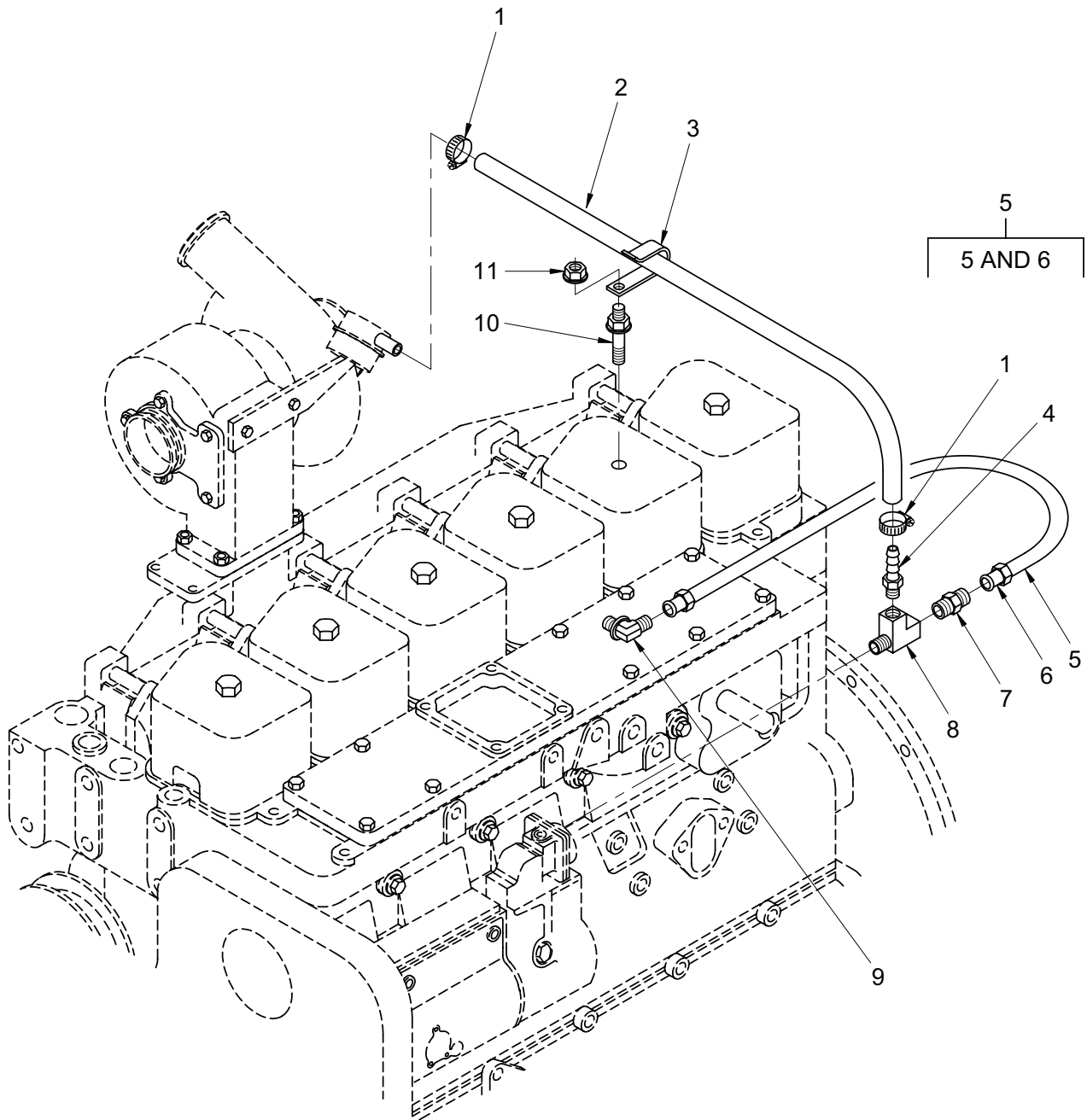

Figure 22. Air Fuel Control/Turbocharger Wastegate Lines Installation

TM 5-3810-307-24P

SECTION II

(1) ITEM NO	(2) SMR CODE	(3) NSN	(4) CAGE CODE	(5) PART NUMBER	(6) DESCRIPTION AND USABLE ON CODES (UOC)	(7) QTY
GROUP 0305 - TURBOCHARGER						
FIG. 22 - AIR FUEL CONTROL/TURBOCHARGER WASTEGATE LINES INSTALLATION						
1	PFOZZ	4730014813775	15434	3910509	CLAMP, HOSE.....	4
2	PFOZZ	4720014824449	15434	3920201	HOSE, NONMETALLIC.....	1
3	PFOZZ	5340014403533	15434	3920348	CLIP, RETAINING.....	1
4	PAOZZ	4730014239570	15434	3920191	COUPLING, HOSE.....	1
5	PFOZZ	4710014816544	15434	3929102	TUBE ASSEMBLY, METAL.....	1
6	PFOZZ	5325012971216	15434	3905391	.GROMMET, NONMETALLIC.....	1
7	PFOZZ	4730014240392	15434	3920803	REDUCER, TUBE.....	1
8	PFOZZ	4730014239572	15434	3930789	TEE, PIPE.....	1
9	PFOZZ	4730013193380	15434	391026500	ELBOW, MALE ADAPTER.....	1
10	PFOZZ	5305014431236	15434	3920344	SCREW, CAP, HEXAGON H.....	1
11	PFOZZ	5310011898458	15434	3900589	NUT, PLAIN, HEXAGON.....	2

END OF FIGURE

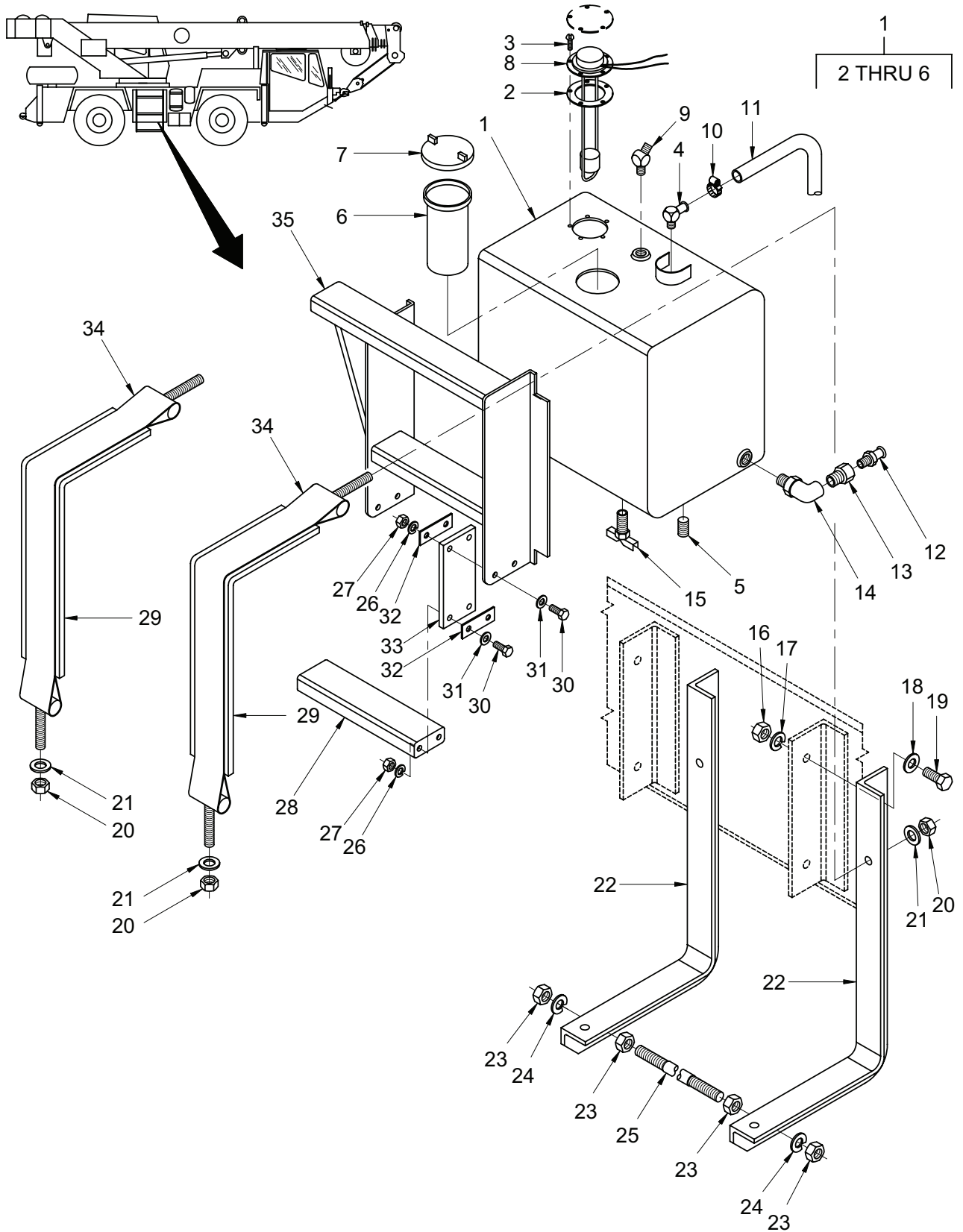

Figure 23. Fuel Tank / Right Hand Step Installation and Fuel Tank Assembly – 44 Gallon

TM 5-3810-307-24P

SECTION II

(1) ITEM NO	(2) SMR CODE	(3) NSN	(4) CAGE CODE	(5) PART NUMBER	(6) DESCRIPTION AND USABLE ON CODES (UOC)	(7) QTY
GROUP 0306 - TANKS, LINES, FITTINGS, HEADERS						
FIG. 23 - FUEL TANK/RIGHT HAND STEP INSTALLATION AND FUEL TANK ASSEMBLY - 44 GALLON						
1	PFFFZ	2910014773359	12361	7880000925	TANK, FUEL, ENGINE.....	1
2	PFFZZ	5330014792277	12361	9880100095	. GASKET.....	1
3	PFFZZ	5305014767862	12361	7105100410	. SCREW, MACHINE.....	5
4	PFFZZ	5340014810298	12361	9880100073	. PLUG, VENT.....	1
5	PFOZZ	4730012941796	12361	7444030031	. PLUG, PIPE.....	1
6	PFFZZ	2590014824463	12361	9880100115	. FILLER NECK, VEHICUL.....	1
7	PFOZZ	5342014775280	12361	7258001740	CAP, FILLER OPENING.....	1
8	PFOZZ	6680014775276	12361	7352000911	TRANSMITTER, LIQUID.....	1
9	PFOZZ	4730014773357	12361	7446100655	ELBOW, PIPE.....	1
10	PFOZZ	5340014770635	12361	7300000121	CLAMP, LOOP.....	1
11	PFOZZ	4720015411841	12361	6543000406	HOSE, NONMETALLIC.....	1
12	PFOZZ	4730005951721	93061	125HBL-5-4	ADAPTER, STRAIGHT, PI.....	1
13	PFOZZ	4730014773337	12361	7444030250	REDUCER, PIPE.....	1
14	PFOZZ	4730007295737	12361	7444020270	ELBOW, PIPE.....	1
15	PFOZZ	4820002769041	93061	DC604-6	COCK, DRAIN.....	1
16	PFOZZ	5310014774050	12361	7660200001	NUT, PLAIN, HEXAGON.....	4
17	PFOZZ	5310014774053	12361	7950200052	WASHER, LOCK.....	4
18	PFOZZ	5310014774104	12361	7950200142	WASHER, FLAT.....	4
19	PFOZZ	5305014774064	12361	7115201250	SCREW, CAP, HEXAGON H.....	4
20	PFOZZ	5310014774076	12361	7660182531	NUT, SELF-LOCKING, HE.....	4
21	PFOZA	5310014761050	12361	7950180142	WASHER, LOCK.....	4
22	PFFZZ	5340014774057	12361	2140100987	BRACKET, MOUNTING.....	2
23	PAOZZ	5310014617991	12361	7660180001	NUT, PLAIN, HEXAGON.....	4
24	PFOZA	5310014761086	12361	7950180052	WASHER, LOCK.....	2
25	PFOZZ	5306014774114	12361	41401011277	ROD, THREADED END.....	1
26	PFOZZ	5310014952310	12361	7950160052	WASHER, LOCK.....	12
27	PFOZZ	5310015425861	12361	7660160001	NUT, PLAIN, HEXAGON.....	12
28	PFOZZ	5440014774107	12361	2140101014	STEP, LADDER.....	1
29	PFOZZ	5330014774071	12361	6637059003	PACKING, PREFORMED.....	2
30	PFOZZ	5305009146126	96906	MS51095-362	SCREW, CAP, HEXAGON H.....	8
31	PFOZZ	5310014767867	12361	7950160162	WASHER, FLAT.....	16
32	PFOZZ	5340014774119	12361	6705015336	PLATE, MOUNTING.....	4
33	PFOZZ	5440014774117	12361	7418000560	STEP, LADDER.....	2
34	PFFZZ	5340014774056	12361	6850000157	STRAP, RETAINING.....	2
35	PFOZZ	5440014774052	12361	2140100988	LADDER, STRAIGHT.....	1

END OF FIGURE

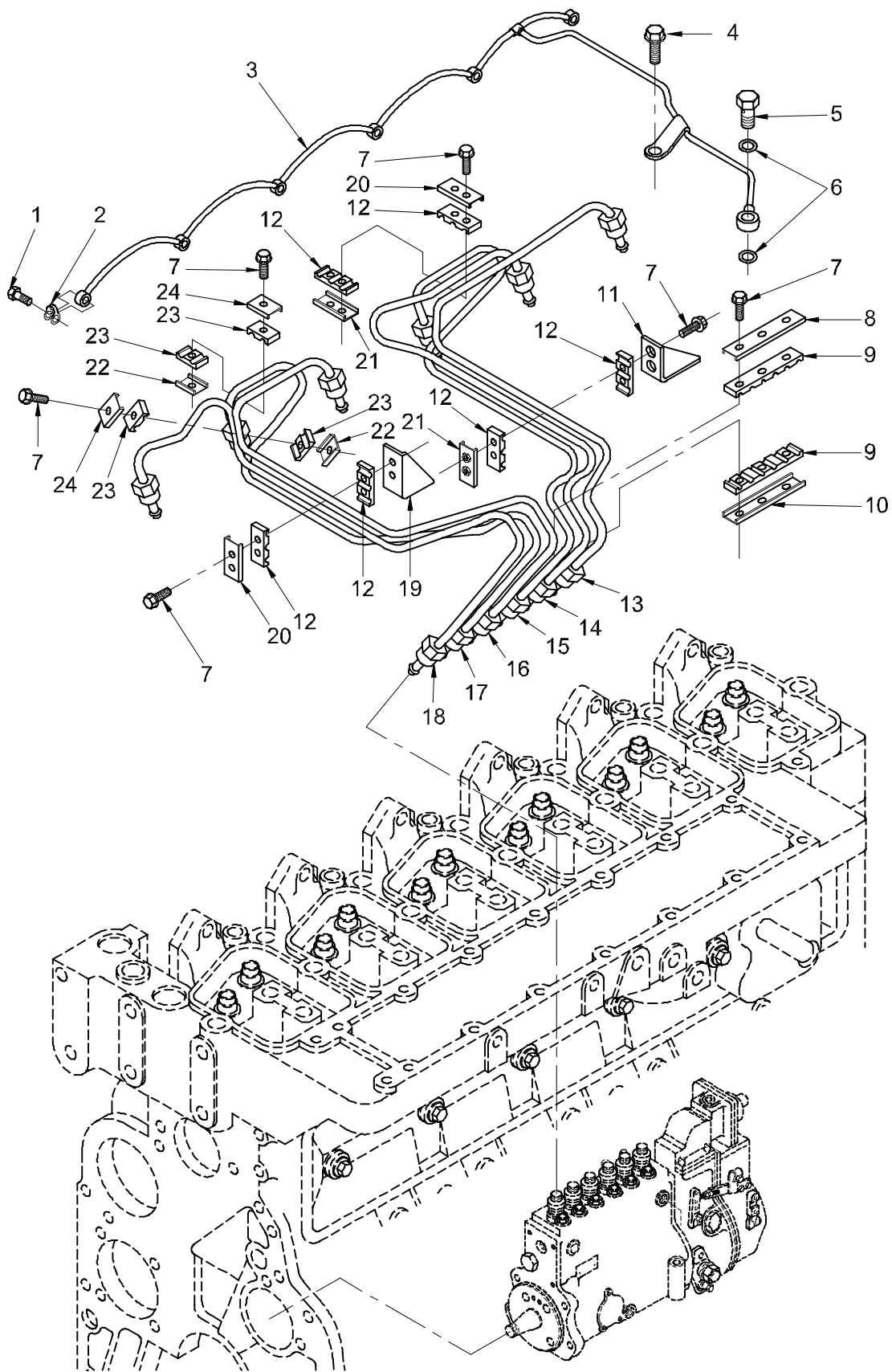

Figure 24. Fuel Lines Installation (Sheet 1 of 2)

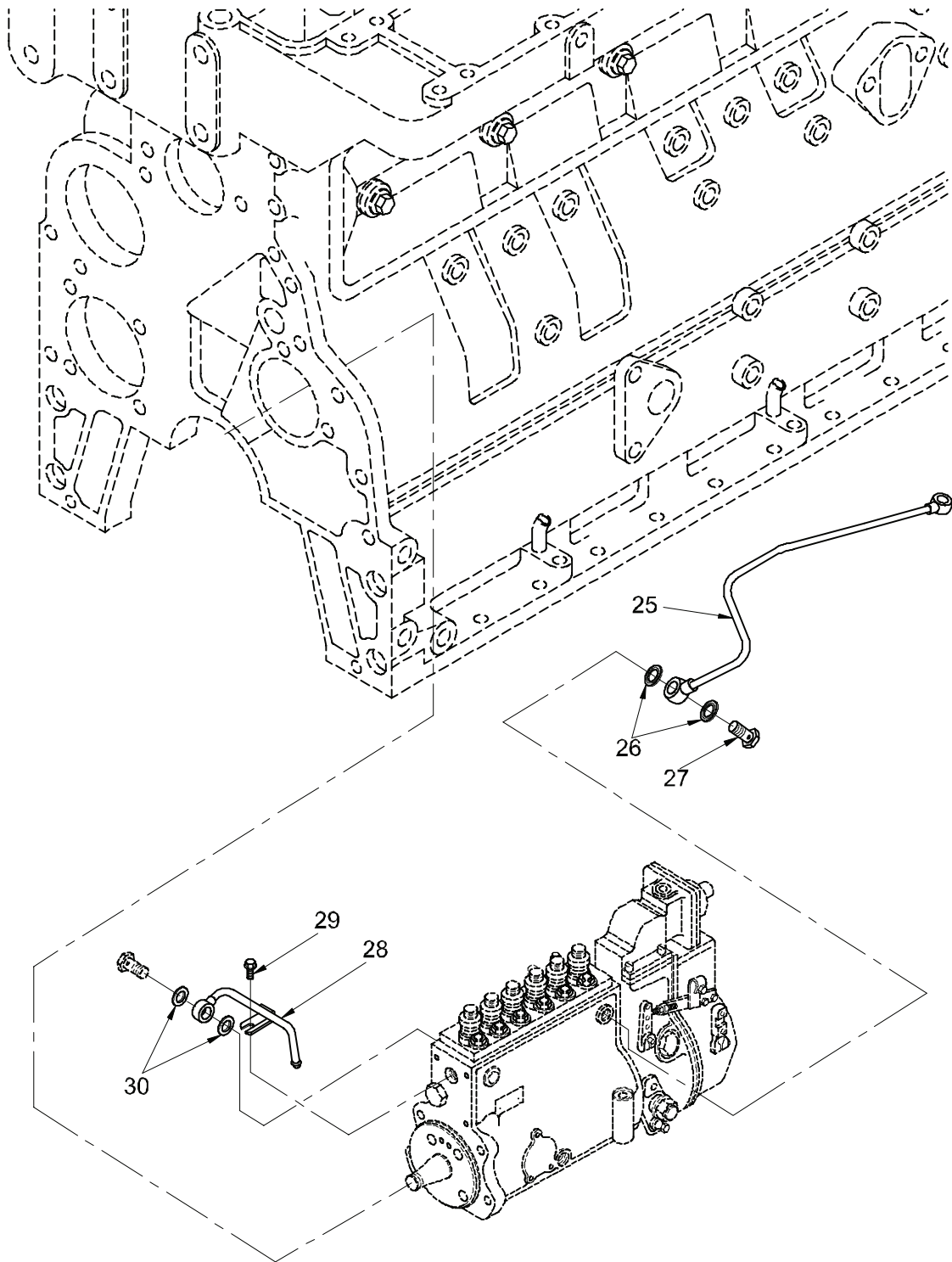

Figure 24. Fuel Lines Installation (Sheet 2 of 2)

TM 5-3810-307-24P

SECTION II

(1) ITEM NO	(2) SMR CODE	(3) NSN	(4) CAGE CODE	(5) PART NUMBER	(6) DESCRIPTION AND USABLE ON CODES (UOC)	(7) QTY
GROUP 0306 - TANKS, LINES, FITTINGS, HEADERS						
FIG. 24 - FUEL LINES INSTALLATION						
1	PFOZZ	4730011950825	15434	3905307	BOLT, FLUID PASSAGE.....	6
2	PFOZZ	5330011955268	15434	3903380	SEAL, BANJO CONNECT.....	6
3	PFOZZ	4730014411322	15434	3926103	MANIFOLD, FUEL FEED.....	1
4	PFOZZ	5305012453192	15434	3918109	SCREW, CAP, HEXAGON H.....	1
5	PFOZZ	4820013835527	15434	3924726	VALVE, CHECK.....	1
6	PFOZZ	5310013815769	15434	3918188	WASHER, FLAT.....	2
7	PFOZZ	5305013408396	15434	3920854	SCREW, CAP, HEXAGON H.....	11
8	PFOZZ	5660014812563	15434	3925812	RAIL END.....	1
9	PFOZZ	5340014812516	15434	3925813	MOUNT, RESILIENT, GEN.....	2
10	PFOZZ	5660014812562	15434	3925811	RAIL END.....	1
11	PFOZZ	5340014818218	15434	3920415	BRACKET, ANGLE.....	1
12	PFOZZ	5342013412973	15434	3917747	MOUNT, RESILIENT, WEA.....	6
13	PFOZZ	4710014813758	15434	3925810	TUBE ASSEMBLY, METAL.....	1
14	PFOZZ	4710014813756	15434	3925809	TUBE ASSEMBLY, METAL.....	1
15	PFOZZ	4710014813764	15434	3925808	TUBE ASSEMBLY, METAL.....	1
16	PFOZZ	4710014813762	15434	3925807	TUBE ASSEMBLY, METAL.....	1
17	PFOZZ	4710014813761	15434	3925806	TUBE ASSEMBLY, METAL.....	1
18	PFOZZ	4710014813759	15434	3925805	TUBE ASSEMBLY, METAL.....	1
19	PFOZZ	5340014818219	15434	3920414	BRACKET, ANGLE.....	1
20	PFOZZ	5340011963680	15434	3904519	BRACKET, DOUBLE ANGL.....	2
21	PFOZZ	5340013720329	15434	3917716	HANGER, PIPE.....	2
22	PFOZZ	5340013720328	15434	391771700	HANGER, PIPE.....	2
23	PFOZZ	5340014241807	15434	3917746	BUMPER, NONMETALLIC.....	4
24	PFOZZ	5340012402696	15434	3904711	BRACKET, DOUBLE ANGL.....	2
25	PFOZZ	4710014813789	15434	3921832	TUBE ASSEMBLY, METAL.....	1
26	PFOZZ	5310013354861	15434	3918192	WASHER, FLAT.....	2
27	PFOZZ	4730012810840	15434	392472500	BOLT, FLUID PASSAGE.....	1
28	PFOZZ	4710014819175	15434	3921652	TUBE ASSEMBLY, METAL.....	1
29	PFOZZ	5305012343757	15434	3900626	SCREW, CAP, HEXAGON H.....	1
30	PFOZZ	5310013354861	15434	3918192	WASHER, FLAT.....	2

END OF FIGURE

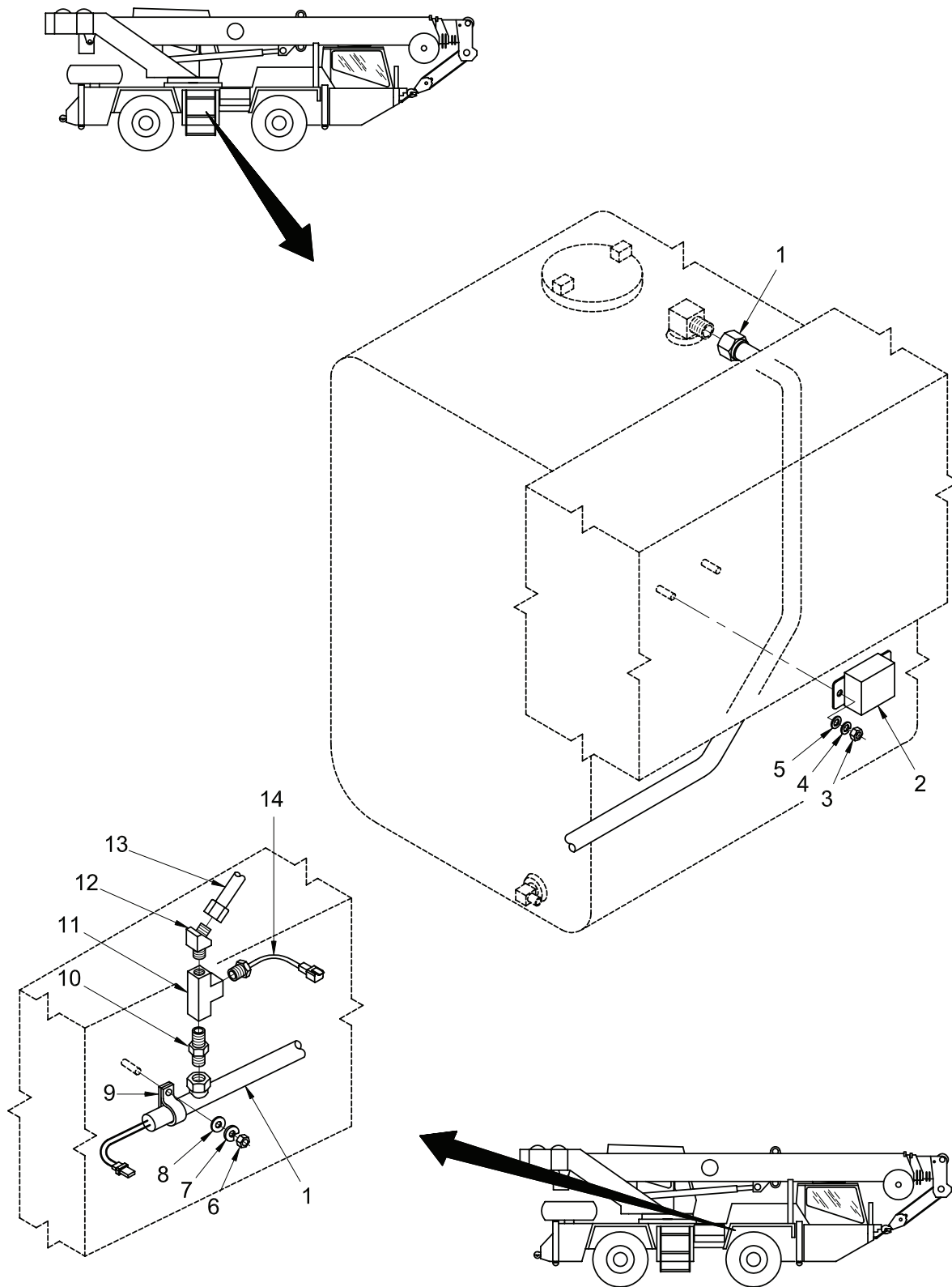

Figure 25. Fuel Lines Installation – Engine, External Assembly (Sheet 1 of 2)

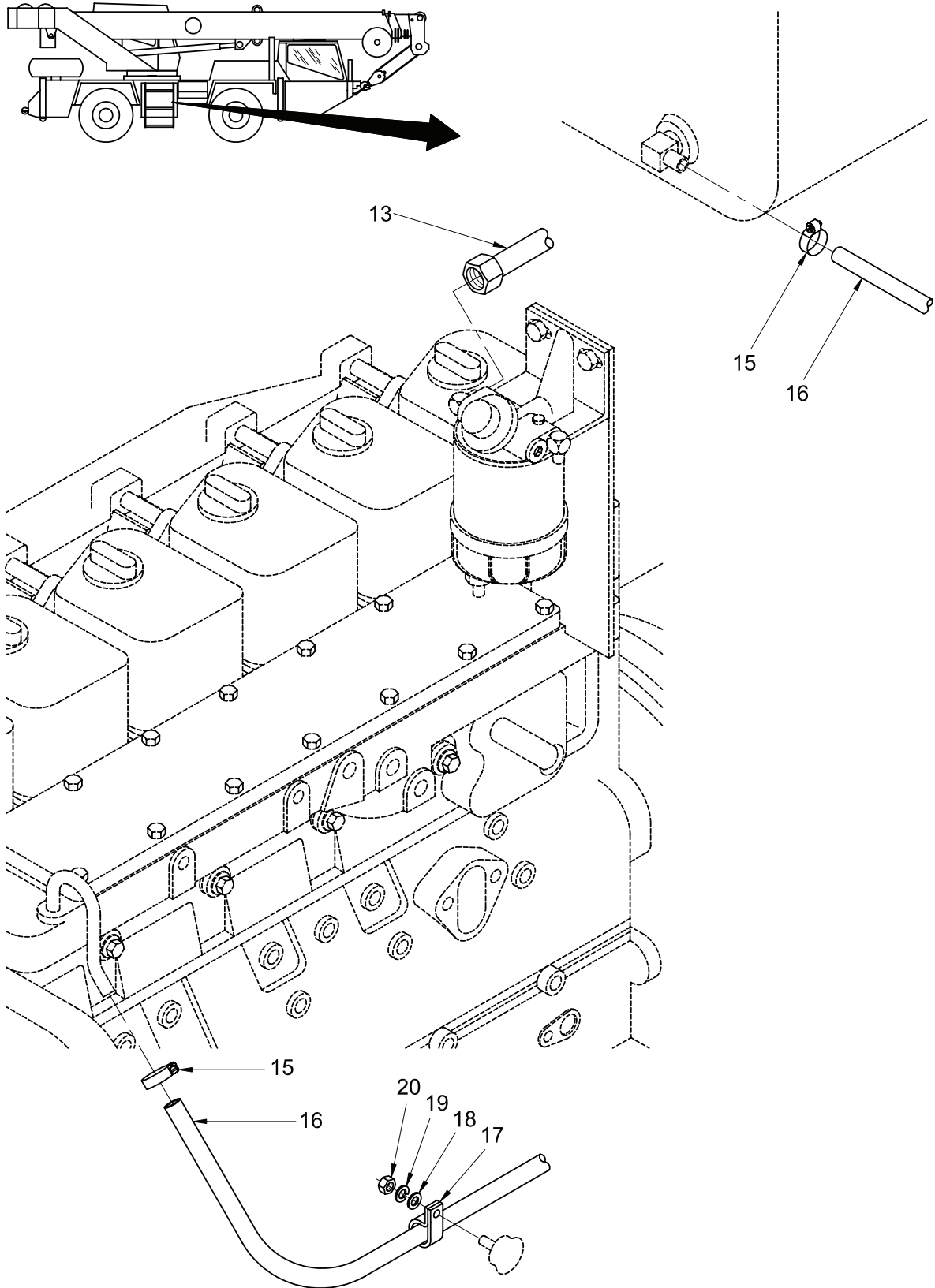

Figure 25. Fuel Lines Installation – Engine, External Assembly (Sheet 2 of 2)

TM 5-3810-307-24P

SECTION II

(1) ITEM NO	(2) SMR CODE	(3) NSN	(4) CAGE CODE	(5) PART NUMBER	(6) DESCRIPTION AND USABLE ON CODES (UOC)	(7) QTY
GROUP 0306 - TANKS, LINES, FITTINGS, HEADERS						
FIG. 25 - FUEL LINES INSTALLATION - ENGINE, EXTERNAL ASSEMBLY						
1	PFOZZ	4720014771306	12361	6543003450	HOSE, NONMETALLIC.....	1
2	PFOZZ	5945011782933	01843	0-332-002-250	RELAY, ELECTROMAGNET.....	1
3	PFOZZ	5310014767861	12361	7660101101	NUT, PLAIN, HEXAGON.....	2
4	PFOZZ	5310014952308	12361	7950100052	WASHER, LOCK.....	2
5	PFOZZ	5310014951929	12361	7950100142	WASHER, FLAT.....	2
6	PFOZZ	5310015425861	12361	7660160001	NUT, PLAIN, HEXAGON.....	4
7	PFOZZ	5310014952310	12361	7950160052	WASHER, LOCK.....	4
8	PFOZZ	5310014952298	12361	7950160142	WASHER, FLAT.....	4
9	PFOZZ	5340014771966	12361	7300000247	CLAMP, LOOP.....	4
10	PFOZZ	4730014771305	12361	7445100800	ADAPTER, STRAIGHT, HO.....	1
11	PFOZZ	4730015429493	12361	7443100057	TEE.....	1
12	PFOZZ	4730014771302	12361	7445100829	ELBOW, HOSE.....	1
13	PFOZZ	4720014771309	12361	7542403628	HOSE, NONMETALLIC.....	1
14	PFOZZ	5930014771560	12361	6872001642	SWITCH, THERMOSTATIC.....	1
15	PFOZZ	5340014770635	12361	7300000121	CLAMP, LOOP.....	2
16	PFOZZ	4720015422551	12361	6543003308	HOSE, NONMETALLIC.....	1
17	PFOZZ	5340014943522	12361	7300000102	CLAMP, LOOP.....	12
18	PFOZZ	5310014768637	12361	7950140142	WASHER, FLAT.....	5
19	PFOZZ	5310014951932	12361	7950140052	WASHER, LOCK.....	5
20	PFOZZ	5310014761095	12361	7660140001	NUT, PLAIN, HEXAGON.....	5

END OF FIGURE

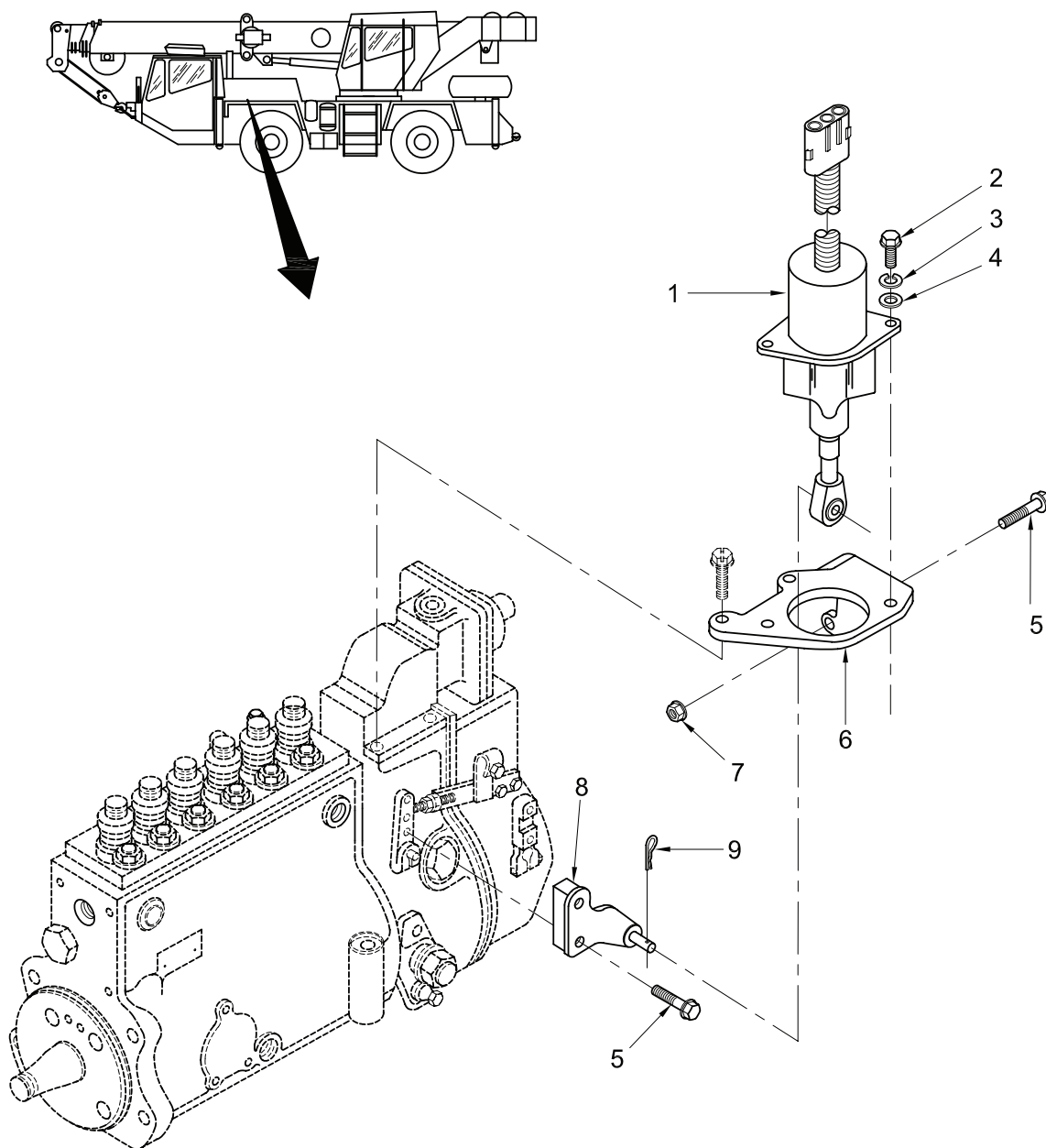

Figure 26. Shutoff Valve Installation – Fuel

TM 5-3810-307-24P

SECTION II

(1) ITEM NO	(2) SMR CODE	(3) NSN	(4) CAGE CODE	(5) PART NUMBER	(6) DESCRIPTION AND USABLE ON CODES (UOC)	(7) QTY
GROUP 0306 - TANKS, LINES, FITTINGS, HEADERS FIG. 26 - SHUTOFF VALVE INSTALLATION - FUEL						
1	PFFZZ	5945014935251	15434	3935650	SOLENOID, ELECTRICAL USED ON GROUP FV 9234.....	1
1	PFFZZ	4820014362246	15434	3919423	VALVE, FLOW CONTROL USED ON GROUP FV 9064.....	1
2	PFFZZ		15434	3936683	SCREW, HEX FLANGE H.....	2
3	PFFZZ	5310001596209	96906	MS122032	WASHER, LOCK.....	3
4	PFFZZ		15434	3529610	WASHER, FLAT.....	2
5	PFFZZ	5305015424618	15434	3936684	CAP HEX HEAD.....	4
6	PFFZZ	5945015411848	15434	3965494	BRACKET, SOLENOID USED ON GROUP FV 9234.....	1
6	PFFZZ	5945014809584	15434	3919452	BRACKET, SOLENOID USED ON GROUP FV 9064.....	1
7	PFFZZ	5310012708341	15434	3910959	NUT, SELF-LOCKING, HE.....	1
8	PAFZZ		15434	3922832	LEVER, MANUAL CONTROL USED ON GROUP FV 9234.....	1
8	PAFZZ	3040014302612	15434	3919282	LEVER, MANUAL CONTROL USED ON GROUP FV 9064.....	1
9	PFFZZ	5315014409676	15434	3919449	PIN, COTTER.....	1

END OF FIGURE

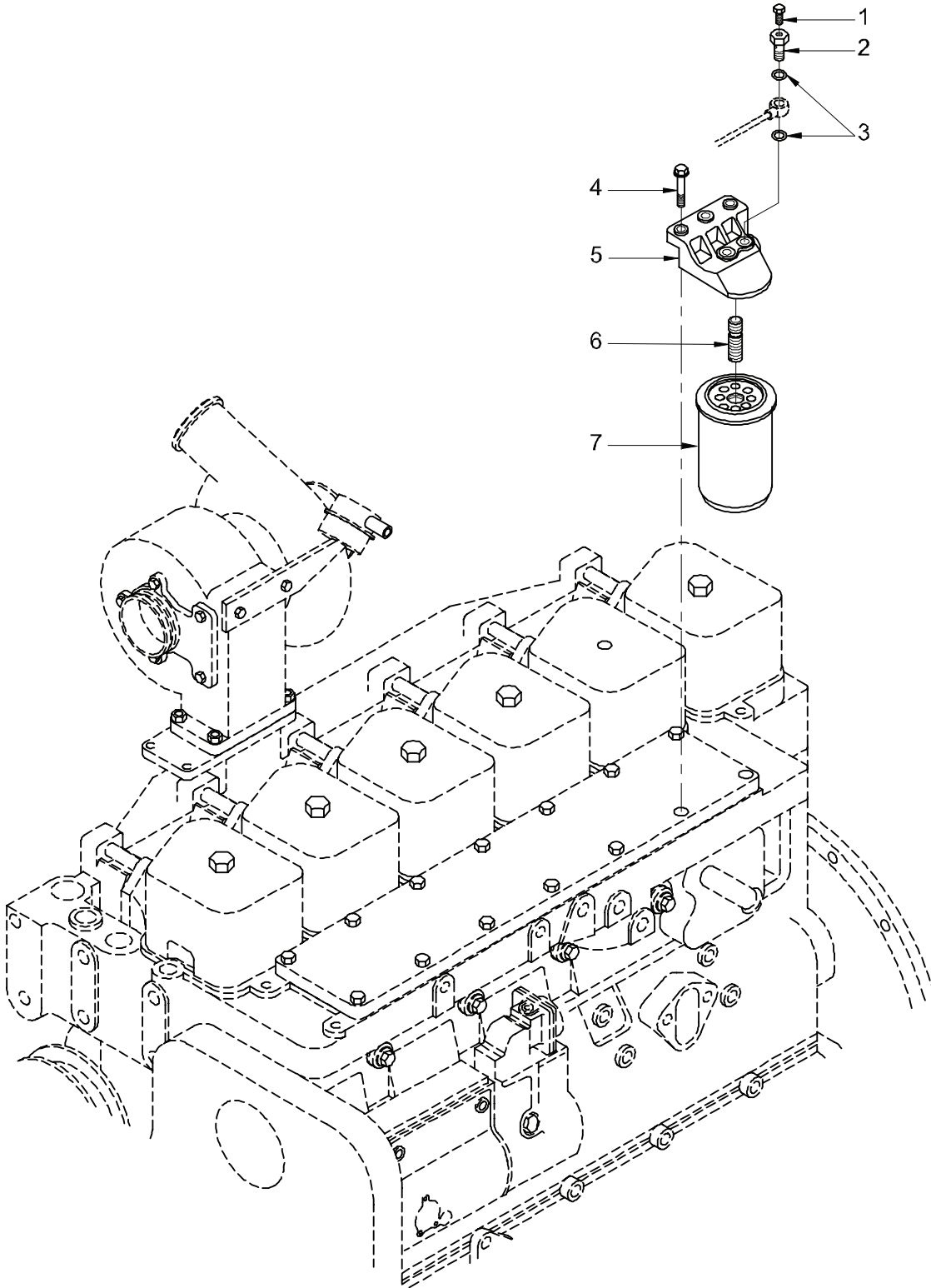

Figure 27. Filter Installation – Fuel

TM 5-3810-307-24P

SECTION II

(1) ITEM NO	(2) SMR CODE	(3) NSN	(4) CAGE CODE	(5) PART NUMBER	(6) DESCRIPTION AND USABLE ON CODES (UOC)	(7) QTY
GROUP 0309 - FUEL FILTERS						
FIG. 27 - FILTER INSTALLATION - FUEL						
1	PFOZZ	5305012663271	15434	3905403	SCREW ASSEMBLY, PANE.....	1
2	PFOZZ	5305012721333	15434	3911446	SCREW, CAP, HEXAGON H.....	1
3	PFOZZ	5310013408469	15434	3918191	WASHER, SEAL.....	2
4	PFOZZ	5305012397202	15434	3900632	SCREW, CAP, HEXAGON H.....	2
5	PFOZZ	2910014409883	15434	3930969	FILTER, FLUID.....	1
6	PFOZZ	4730014329904	15434	3925954	ADAPTER, FILTER HEAD.....	1
7	PFOZZ	2910014636092	15434	3931063	FILTER, FLUID.....	1

END OF FIGURE

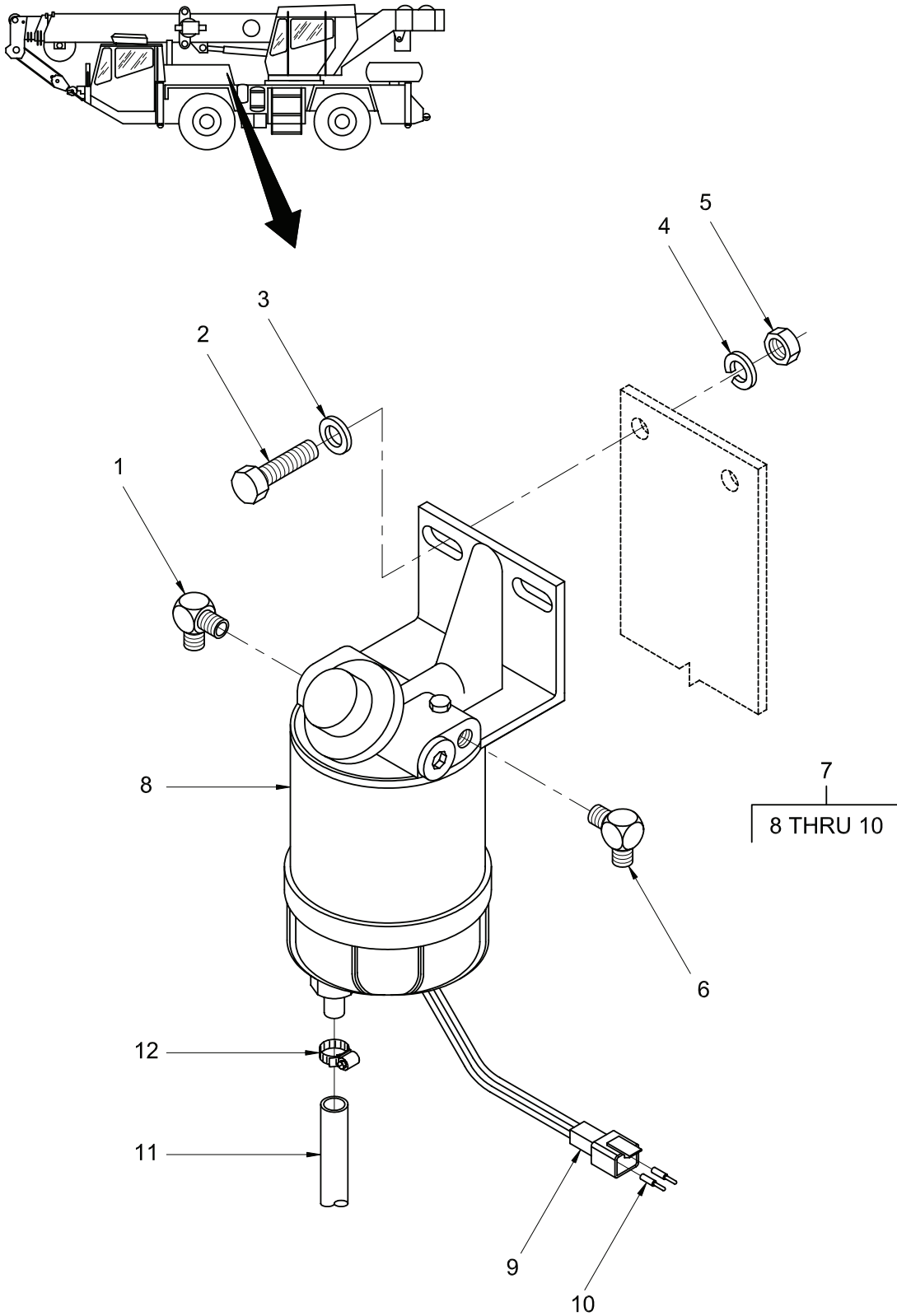

Figure 28. Heated Fuel Filter/Water Separator Installation

SECTION II

(1) ITEM NO	(2) SMR CODE	(3) NSN	(4) CAGE CODE	(5) PART NUMBER	(6) DESCRIPTION AND USABLE ON CODES (UOC)	(7) QTY
GROUP 0309 - FUEL FILTERS						
FIG. 28 - HEATED FUEL FILTER/WATER SEPARATOR INSTALLATION						
1	PFOZZ	4730014776993	12361	7445100620	ELBOW, PIPE.....	1
2	PFOZZ	5305009146126	96906	MS51095-362	SCREW, CAP, HEXAGON H.....	2
3	PFOZZ	5310014952298	12361	7950160142	WASHER, FLAT.....	2
4	PFOZZ	5310014952310	12361	7950160052	WASHER, LOCK.....	2
5	PFOZZ	5310015425861	12361	7660160001	NUT, PLAIN, HEXAGON.....	2
6	PFOZZ	4730014776991	12361	7445080620	ELBOW, PIPE.....	1
7	PFOZZ	2910014767622	12361	6437000852	FILTER, FLUID.....	1
8	PFOZZ	2910014767623	12361	7437000851	. FILTER BODY, FLUID.....	1
9	PFOZZ	5935014749390	12361	7892000836	. CONNECTOR, RECEPTAC.....	1
10	PFOZZ	5315014767848	12361	7689001782	. PIN, STRAIGHT, HEADLE.....	2
11	PFOZZ	4720014771308	12361	6543001920	HOSE, NONMETALLIC.....	1
12	PFOZZ	5340014770635	12361	7300000121	CLAMP, LOOP.....	1

END OF FIGURE

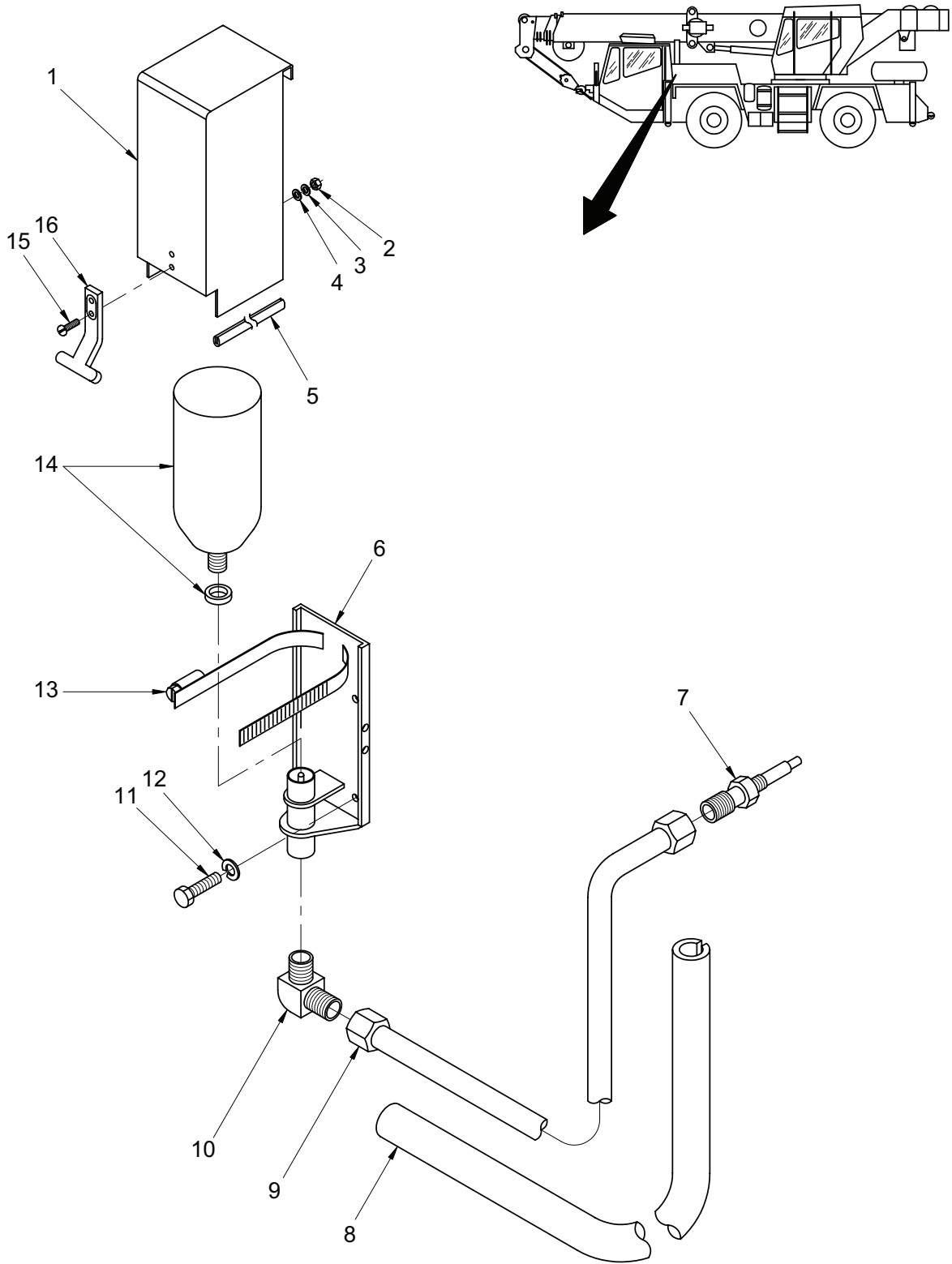

Figure 29. Cold Start Kit Installation and Assembly – Fuel

TM 5-3810-307-24P

SECTION II

(1) ITEM NO	(2) SMR CODE	(3) NSN	(4) CAGE CODE	(5) PART NUMBER	(6) DESCRIPTION AND USABLE ON CODES (UOC)	(7) QTY
GROUP 0311 - ENGINE STARTING AID						
FIG. 29 - COLD START KIT INSTALLATION AND ASSEMBLY - FUEL						
1	PFOZZ	5340014792098	12361	4140800919	COVER, ACCESS.....	1
2	PFOZZ	5310014767861	12361	7660101101	NUT, PLAIN, HEXAGON.....	2
3	PFOZZ	5310014952308	12361	7950100052	WASHER, LOCK.....	2
4	PFOZZ	5310014774814	12361	7950100152	WASHER, FLAT.....	2
5	PFOZZ	9330015426501	12361	6637045002	MOLDING, PLASTIC.....	1
6	PFFZZ	4820014813800	12361	6926003771	PARTS KIT, VALVE.....	1
7	PFFZZ	2910014944709	12361	7013001140	SPRAY TIP, NOZZLE, NO.....	1
8	PFOZZ		12361	7913107001	TUBE, NON-METALIC.....	1
9	PFOZZ	4710014813802	12361	7913007001	TUBE ASSEMBLY, METAL.....	1
10	PFOZZ	4730014917143	12361	7406001056	ELBOW, TUBE.....	1
11	PFFZA	5305014761049	12361	7115160650	SCREW, CAP, HEXAGON H.....	4
12	PFFZZ	5310014952310	12361	7950160052	WASHER, LOCK.....	4
13	PFOZZ	4730012533578	53203	301 082	CLAMP, HOSE.....	1
14	PFOZZ	2910015421663	12361	7348000687	CANNISTER, ETHER STA.....	1
15	PFOZA		12361	7115101011	SCREW, MACHINE.....	3
16	PFOZZ	5340014809180	12361	7585000799	CATCH, CLAMPING.....	1

END OF FIGURE

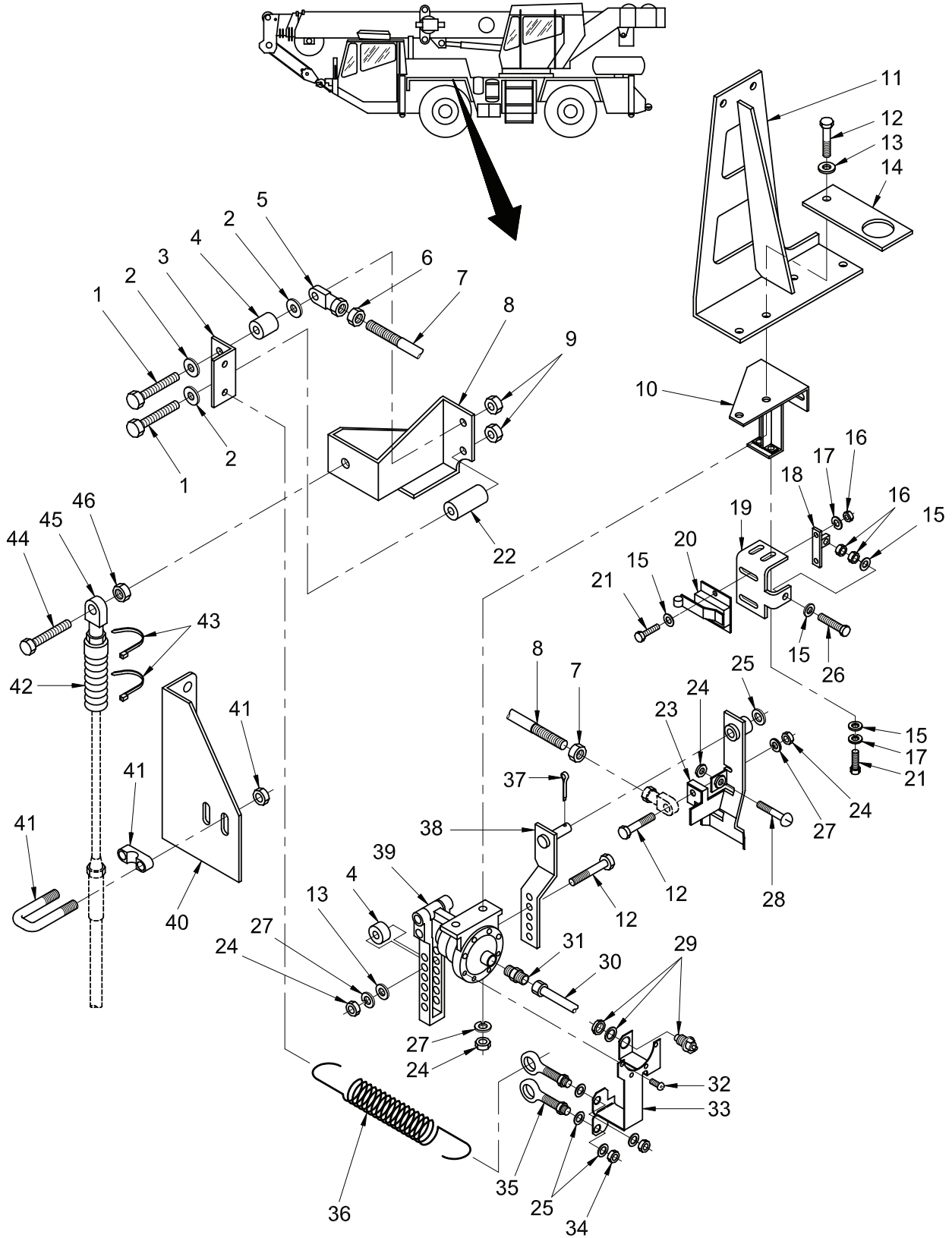

Figure 30. Throttle Cylinder Installation and Throttle Linkage Assembly

SECTION II

(1) ITEM NO	(2) SMR CODE	(3) NSN	(4) CAGE CODE	(5) PART NUMBER	(6) DESCRIPTION AND USABLE ON CODES (UOC)	(7) QTY
GROUP 0312 - ACCELERATOR, THROTTLE/CHOKE FIG. 30 - THROTTLE CYLINDER INSTALLATION AND THROTTLE LINKAGE ASSEMBLY						
1	PFOZZ	5305014812539	12361	7126151650	SCREW, CAP, HEXAGON H.....	2
2	PFOZZ	5310014772211	12361	7951150014	WASHER, FLAT.....	3
3	PFOZZ	5340014777983	12361	6184003153	BRACKET, MOUNTING.....	1
4	PFOZZ	3120014776354	12361	6200040303	BUSHING, SLEEVE.....	2
5	PFOZZ	3120010216944	01428	SPF-4	BEARING, PLAIN, ROD E.....	1
6	PFOZZ	5310014829240	12361	7660140031	NUT, PLAIN, HEXAGON.....	2
7	PFOZZ	5307014774822	12361	6865144810	STUD, PLAIN.....	2
8	PFOZZ	5340014776705	12361	6184003139	BRACKET, MOUNTING.....	1
9	PFOZZ	5310014768361	12361	7661150003	NUT, PLAIN, HEXAGON.....	2
10	PFOZZ	5340014776258	12361	2140801056	BRACKET, ANGLE.....	1
11	PFOZZ	5340014776261	12361	2140801012	BRACKET, ANGLE.....	1
12	PFOZZ	5305013522744	12361	7-115-141050	SCREW, CAP, HEXAGON H.....	5
13	PFOZZ	5310014768637	12361	7950140142	WASHER, FLAT.....	4
14	PFOZZ		12361	6705006754	SPACER, PLATE.....	1
15	PFOZZ	5310014951929	12361	7950100142	WASHER, FLAT.....	5
16	PFOZZ	5310014761108	12361	7660101131	NUT, PLAIN, HEXAGON.....	4
17	PFOZZ	5310014952308	12361	7950100052	WASHER, LOCK.....	4
18	PFOZZ	9510014778243	12361	2170800269	BAR, METAL.....	1
19	PFOZZ	5340014774828	12361	4170800327	PLATE, MOUNTING.....	1
20	PFOZZ	5930014776303	12361	6872001606	SWITCH, PRESSURE.....	1
21	PFOZZ	5305014776597	12361	7105100615	SCREW, MACHINE.....	4
22	PFOZZ	3120014776356	12361	6200040308	BUSHING, SLEEVE.....	1
23	PFOZZ	5930014776298	12361	2140801023	SWITCH, LEVER.....	1
24	PFOZZ	5310014761095	12361	7660140001	NUT, PLAIN, HEXAGON.....	6
25	PFOZZ	5310014952298	12361	7950160142	WASHER, FLAT.....	5
26	PFOZZ	5305014774846	12361	7105101615	SCREW, CAP, HEXAGON H.....	1
27	PFOZZ	5310014951932	12361	7950140052	WASHER, LOCK.....	5
28	PFOZZ	5306014776387	12361	7115141464	BOLT, MACHINE.....	1
29	PFOZZ		12361	7872000602	SWITCH, PUSH.....	1
30	PFOZZ	4720015428962	12361	7913102401	TUBE, NYLON.....	1
31	PFOZZ	4710014777896	12361	7446040406	TUBE ASSEMBLY, METAL.....	1
32	PFOZZ	5305014776392	12361	7105100610	SCREW, MACHINE.....	4
33	PFOZZ	5340014776257	12361	2140801057	HOLDER, SPRING.....	1
34	PFOZZ	5310015425861	12361	7660160001	NUT, PLAIN, HEXAGON.....	2
35	PFOZZ	5306014776380	12361	7099001219	BOLT, EYE.....	2
36	PFOZZ	5360011028143	12361	7834000015	SPRING, HELICAL, EXTE.....	2
37	PFOZZ	5315014768677	12361	7690021210	PIN, COTTER.....	1
38	PFOZZ	5340014776209	12361	6184003152	BRACKET, MOUNTING.....	1
39	PFFFZ	2590002476653	11331	WM388U1C2B	CYLINDER ASSEMBLY, A.....	1
40	PFOZZ	5340015424580	12361	6184100091	BRACKET, MOUNTING ON CRANES MFD AFTER MARCH 2001.....	1
40	PFOZZ	5340014776603	12361	6184003137	BRACKET, MOUNTING.....	1
41	PFOZZ	5340011782156	41625	A63651	CLAMP, LOOP.....	1
42	PFOZZ	5340014768375	12361	7172000542	BOOT, DUST AND MOIST.....	1
43	PFOZZ	5975012053769	06383	PLT1.5M-CO	STRAP, TIEDOWN, ELECT.....	2
44	PFOZZ	5306014768367	12361	7126151353	BOLT, MACHINE.....	1

TM 5-3810-307-24P

SECTION II

(1) ITEM NO	(2) SMR CODE	(3) NSN	(4) CAGE CODE	(5) PART NUMBER	(6) DESCRIPTION AND USABLE ON CODES (UOC)	(7) QTY
45	PFOZZ	3120010216944	01428	SPF-4	BEARING, PLAIN, ROD E.....	1
46	PFOZZ	5310014768361	12361	7661150003	NUT, PLAIN, HEXAGON.....	1

END OF FIGURE

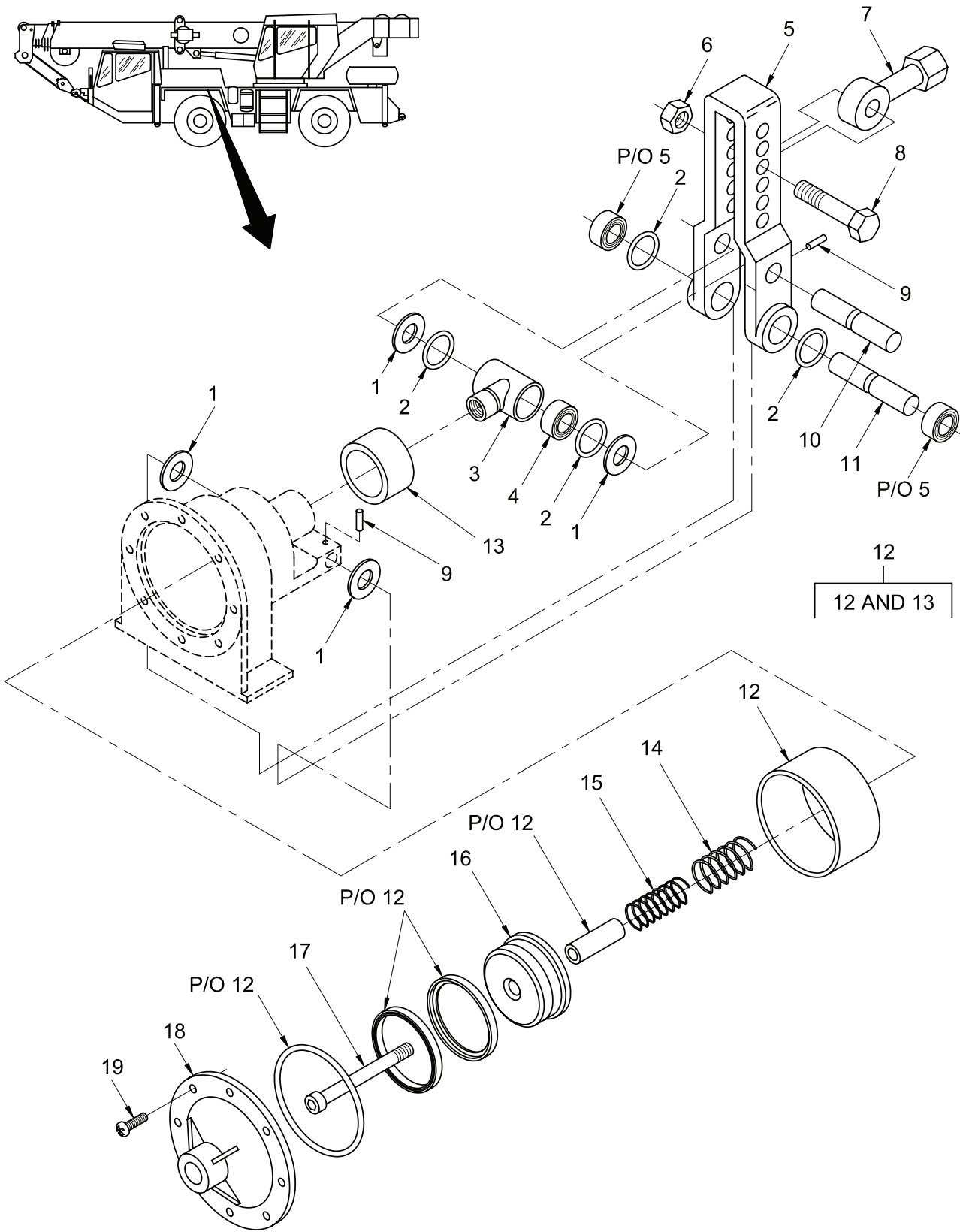

Figure 31. Cylinder Assembly – Throttle

TM 5-3810-307-24P

SECTION II

(1) ITEM NO	(2) SMR CODE	(3) NSN	(4) CAGE CODE	(5) PART NUMBER	(6) DESCRIPTION AND USABLE ON CODES (UOC)	(7) QTY
GROUP 0312 - ACCELERATOR, THROTTLE/CHOKE						
FIG. 31 - CYLINDER ASSEMBLY - THROTTLE						
	PFFZZ	2590002476653	11331	WM388U1C2B	CYLINDER ASSEMBLY, A.....	1
1	PFFZZ	5365002862856	70210	S8157N77-010	. SHIM.....	4
2	PFFZZ	5331015423934	12361	7755110000	. ORING.....	4
3	PFFZZ	3110013199188	11331	118506	. BEARING, BALL, ROD EN.....	1
4	PFFZZ	3110015411896	12361	9926103025	. BEARING, ROLLER, NEED.....	1
5	PFFZZ	3040013178290	11331	119153	. LEVER, REMOTE CONTRO.....	1
6	PFFZZ	5310010700953	11331	114592	. NUT, SELF-LOCKING, HE.....	1
7	PFFZZ	3120013220756	11331	117855	. BEARING, PLAIN, ROD E.....	1
8	PFFZZ	5305014767894	12361	9926103028	. SCREW, CAP, HEXAGON H.....	1
9	PFFZZ	5315012109284	11331	118114	. PIN.....	2
10	PFFZZ	5315013161279	11331	118108	. PIN, STRAIGHT, HEADLE.....	1
11	PFFZZ	5315013161280	11331	118109	. PIN, STRAIGHT, HEADLE.....	1
12	PFFZZ	5180013803711	12361	9926103031	. TOOL KIT, VEHICULAR,.....	1
13	KFFZZ		12361	9926103009	. . BOOT, DUST AND MOIST.....	1
14	PFFZZ	5360012138987	11331	117883	. SPRING, HELICAL, COMP.....	1
15	PFFZZ	5360014767892	12361	9926103022	. SPRING, HELICAL, COMP.....	1
16	PFFZZ	4310014769891	12361	9926105106	. PISTON, COMPRESSOR.....	1
17	PFFZZ	5305014768629	12361	9926105105	. SCREW, CAP, SOCKET HE.....	1
18	PFFZZ	2530011509584	11331	118510	. COVER, CONTROL CYLIN.....	1
19	PFFZZ	5305014768626	12361	9926103011	. SCREW, MACHINE.....	1

END OF FIGURE

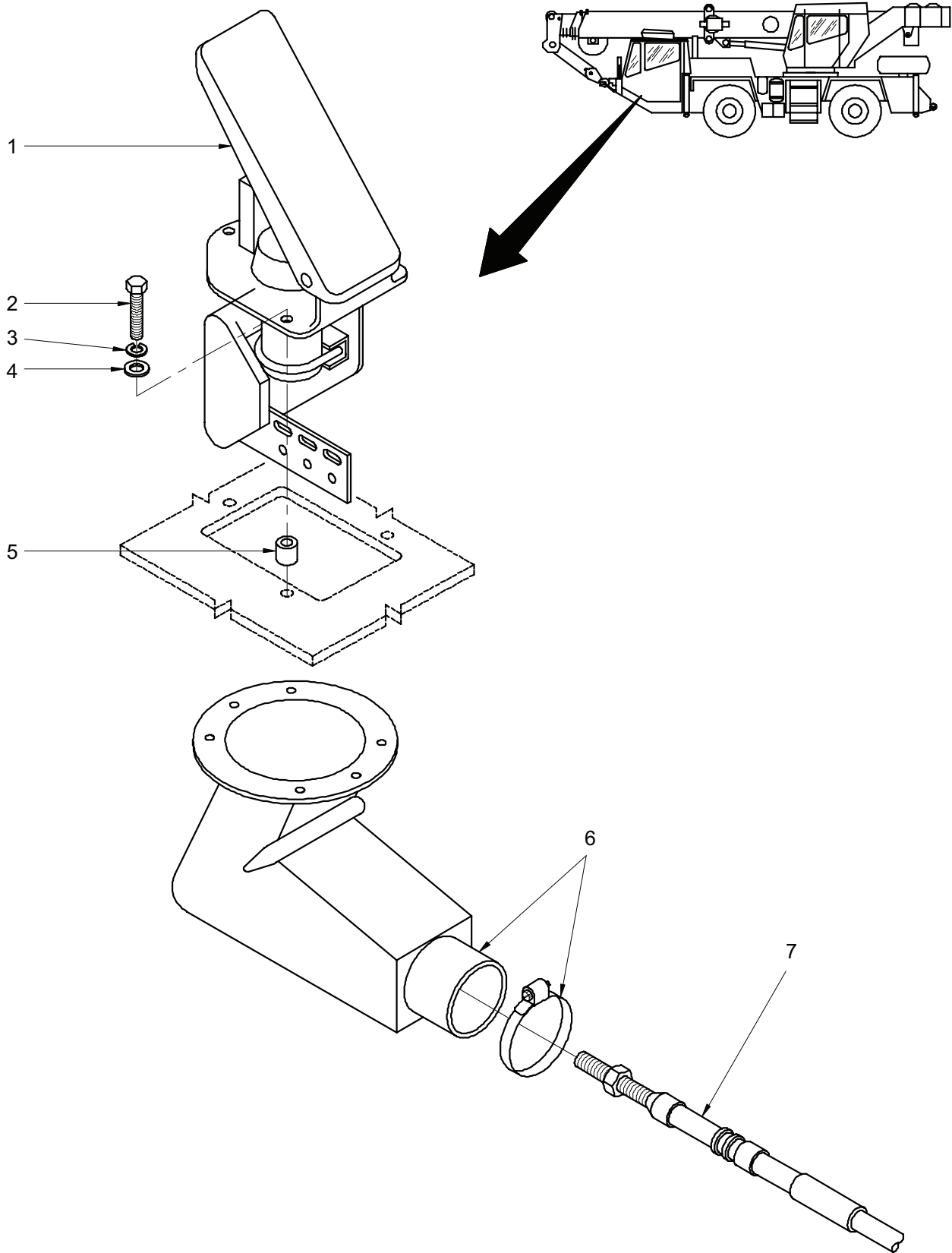

Figure 32. Pedal Installation – Accelerator (Carrier Cab)

TM 5-3810-307-24P

SECTION II

(1) ITEM NO	(2) SMR CODE	(3) NSN	(4) CAGE CODE	(5) PART NUMBER	(6) DESCRIPTION AND USABLE ON CODES (UOC)	(7) QTY
GROUP 0312 - ACCELERATOR, THROTTLE/CHOKE						
FIG. 32 - PEDAL INSTALLATION - ACCELERATOR						
(CARRIER CAB)						
1	PFOZZ	2540011631242	12361	7-683-000064	PEDAL, CONTROL.....	1
2	PFOZZ	5306013032815	04801	920-23566-8	BOLT, MACHINE.....	3
3	PFOZZ	5310014951932	12361	7950140052	WASHER, LOCK.....	3
4	PFOZZ	5310014768637	12361	7950140142	WASHER, FLAT.....	3
5	PFOZZ	3120014768099	12361	6200059104	BUSHING, SLEEVE.....	3
6	PFOZZ	2530014778672	12361	7172000570	BOOT, VEHICULAR COMP.....	1
7	PFOZZ	2590014783555	12361	7246001439	CABLE ASSEMBLY, CONT.....	1

END OF FIGURE

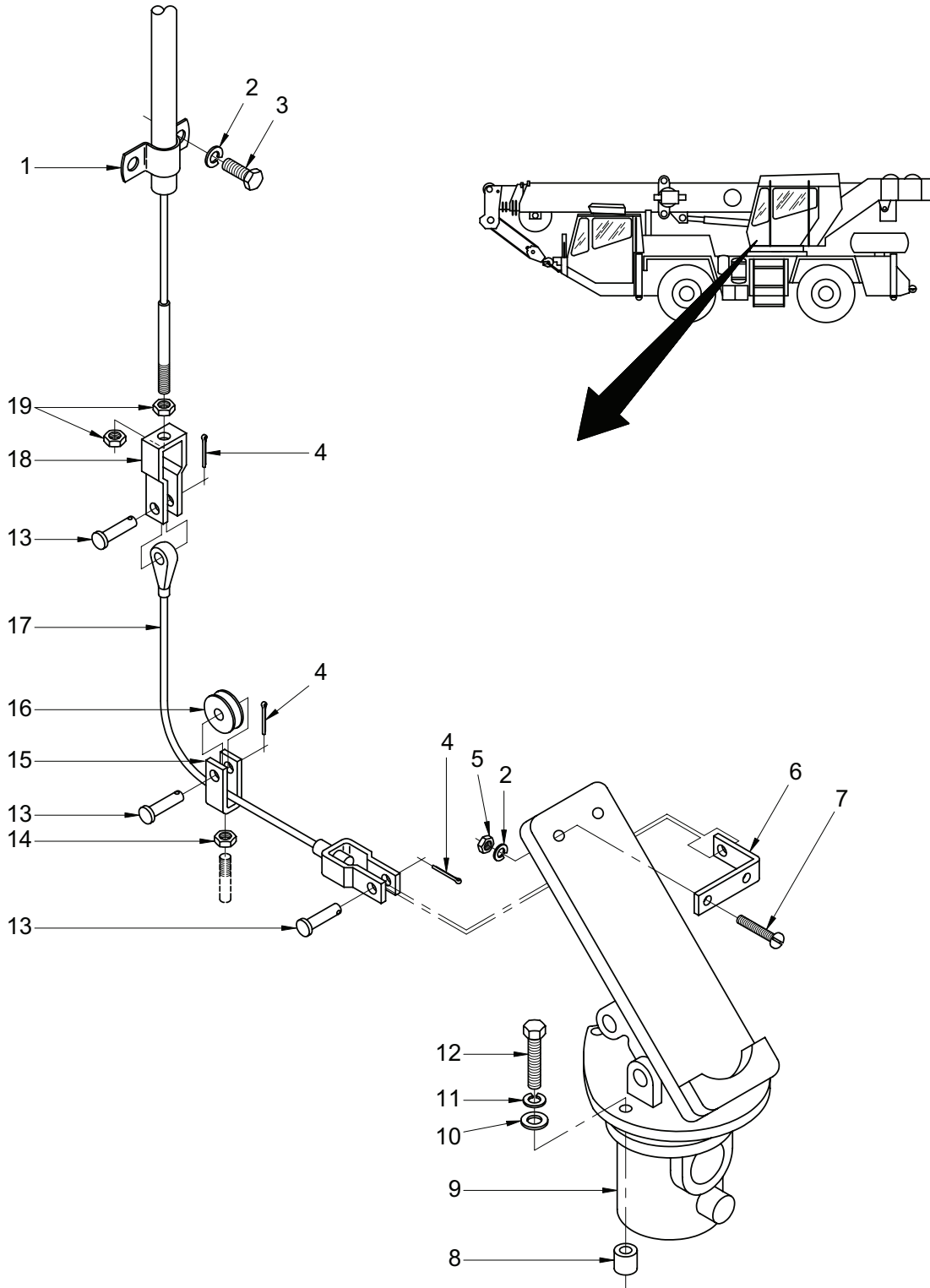

Figure 33. Pedal and Valve Installation – Air Throttle (Superstructure Cab)

TM 5-3810-307-24P

SECTION II

(1) ITEM NO	(2) SMR CODE	(3) NSN	(4) CAGE CODE	(5) PART NUMBER	(6) DESCRIPTION AND USABLE ON CODES (UOC)	(7) QTY
GROUP 0312 - ACCELERATOR, THROTTLE/CHOKE						
FIG. 33 - PEDAL AND VALVE INSTALLATION - AIR						
THROTTLE (SUPERSTRUCTURE CAB)						
1	PFOZZ		62809	A043229	CLAMP.....	1
2	PFOZZ	5310014952308	12361	7950100052	WASHER, LOCK.....	4
3	PFOZA	5305014761102	12361	7105100411	SCREW, MACHINE.....	2
4	PAOZZ	5315011976268	12361	7312000095	PIN, LOCK.....	3
5	PFOZZ	5310014767861	12361	7660101101	NUT, PLAIN, HEXAGON.....	20
6	PFOZZ	5340014768510	12361	6184001371	BRACKET, MOUNTING.....	1
7	PFOZZ	5305014767974	12361	7115100810	SCREW, MACHINE.....	2
8	PFOZZ	3120014768099	12361	6200059104	BUSHING, SLEEVE.....	3
9	PFOZZ	2540014767989	12361	7683000075	PEDAL, CONTROL.....	1
10	PFOZA	5310014760827	12361	7950150142	WASHER, FLAT.....	3
11	PFOZZ	5310014952301	12361	7950150052	WASHER, LOCK.....	3
12	PFOZZ		12361	7115151250	SCREW, CAP HEXAGON H.....	3
13	PFOZZ	5315014768029	12361	7690151600	PIN, STRAIGHT, HEADED.....	3
14	PFOZZ	5310014767956	12361	7660160231	NUT, SELF-LOCKING, HE.....	1
15	PFOZZ	5340014768033	12361	7308000083	CLEVIS AND U-BOLT.....	1
16	PFOZZ	3120014770534	12361	7772000177	ROLLER, LINEAR-ROTAR.....	1
17	PFOZZ	2590014769261	12361	7246001131	CABLE ASSEMBLY, CONT.....	1
18	PFOZZ	5340014771260	12361	7308000194	CLEVIS, ROD END.....	1
19	PFOZA	5310014761108	12361	7660101131	NUT, PLAIN, HEXAGON.....	2

END OF FIGURE

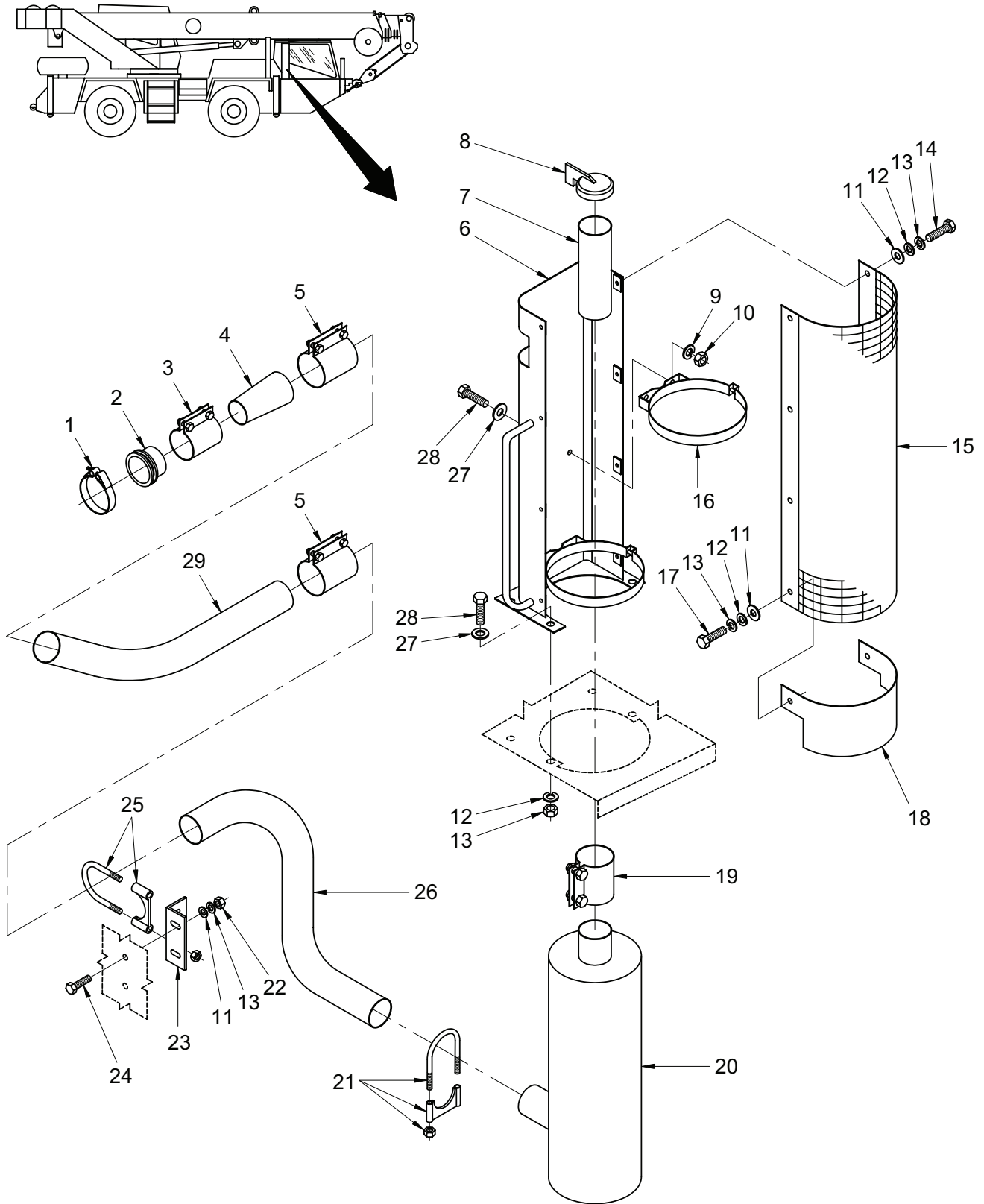

Figure 34. Exhaust System Installation

TM 5-3810-307-24P

SECTION II

(1) ITEM NO	(2) SMR CODE	(3) NSN	(4) CAGE CODE	(5) PART NUMBER	(6) DESCRIPTION AND USABLE ON CODES (UOC)	(7) QTY
GROUP 04 - EXHAUST SYSTEM						
GROUP 0400 - EXHAUST SYSTEM						
FIG. 34 - EXHAUST SYSTEM INSTALLATION						
1	PFOZZ	5340012971187	15434	3903652	CLAMP, LOOP.....	1
2	PFOZZ	2990014813751	15434	3926869	CONNECTOR, EXHAUST P.....	1
3	PFOZZ	4730011235019	18265	KYX00-4478	CLAMP, REPAIR, PIPE.....	1
4	PFOZZ	4730014829238	12361	7734000069	REDUCER, PIPE.....	1
5	PFOZZ	5340011900403	18265	KYX004480	CLAMP, LOOP.....	2
6	PFOZZ	5340014768547	12361	2140801000	BRACKET, MOUNTING.....	1
7	PFOZZ	2990014768991	12361	6910015380	PIPE, EXHAUST.....	1
8	PFOZZ	2990000892079	81859	11017	CAP ASSEMBLY, PROTEC.....	1
9	PFOZZ	5310014952310	12361	7950160052	WASHER, LOCK.....	8
10	PFOZZ	5310015425861	12361	7660160001	NUT, PLAIN, HEXAGON.....	8
11	PFOZZ	5310014768637	12361	7950140142	WASHER, FLAT.....	12
12	PFOZZ	5310014617081	12361	7949000615	WASHER, FLAT.....	8
13	PFOZZ	5310014951932	12361	7950140052	WASHER, LOCK.....	10
14	PFOZZ	5305009413620	96906	MS51095-305	SCREW, CAP, HEXAGON H.....	6
15	PFOZZ	2990014768987	12361	6814001085	GUARD, MUFFLER-EXHAU.....	1
16	PFOZZ	5340011335971	18265	P00-4076	CLAMP, LOOP.....	2
17	PFOZZ	5305014944173	12361	7115140650	SCREW, CAP, HEXAGON H.....	2
18	PFOZZ	2990014829236	12361	4140800871	GUARD, MUFFLER-EXHAU.....	1
19	PFOZZ	5340012398956	18265	KYX00-4484	CLAMP, LOOP.....	1
20	PFOZZ	2990014768992	12361	7642000820	MUFFLER, EXHAUST.....	1
21	PFOZZ	5340005329231	18265	P20-0586	CLAMP, LOOP.....	1
22	PFOZZ	5310014761095	12361	7660140001	NUT, PLAIN, HEXAGON.....	2
23	PFOZZ	5340014768544	12361	4140800797	BRACKET, ANGLE.....	1
24	PFOZZ	5305013522744	12361	7-115-141050	SCREW, CAP, HEXAGON H.....	2
25	PFOZZ	5340005414076	76110	X350	CLAMP, LOOP.....	1
26	PFOZZ	2990014768990	12361	7910016271	PIPE, EXHAUST.....	1
27	PFOZZ	5310014767867	12361	7950160162	WASHER, FLAT.....	16
28	PFOZZ	5305013860468	12361	7-115-160850	SCREW, CAP, HEXAGON H.....	8
29	PFOZZ	4720014768993	12361	6543000604	HOSE, METALLIC.....	1

END OF FIGURE

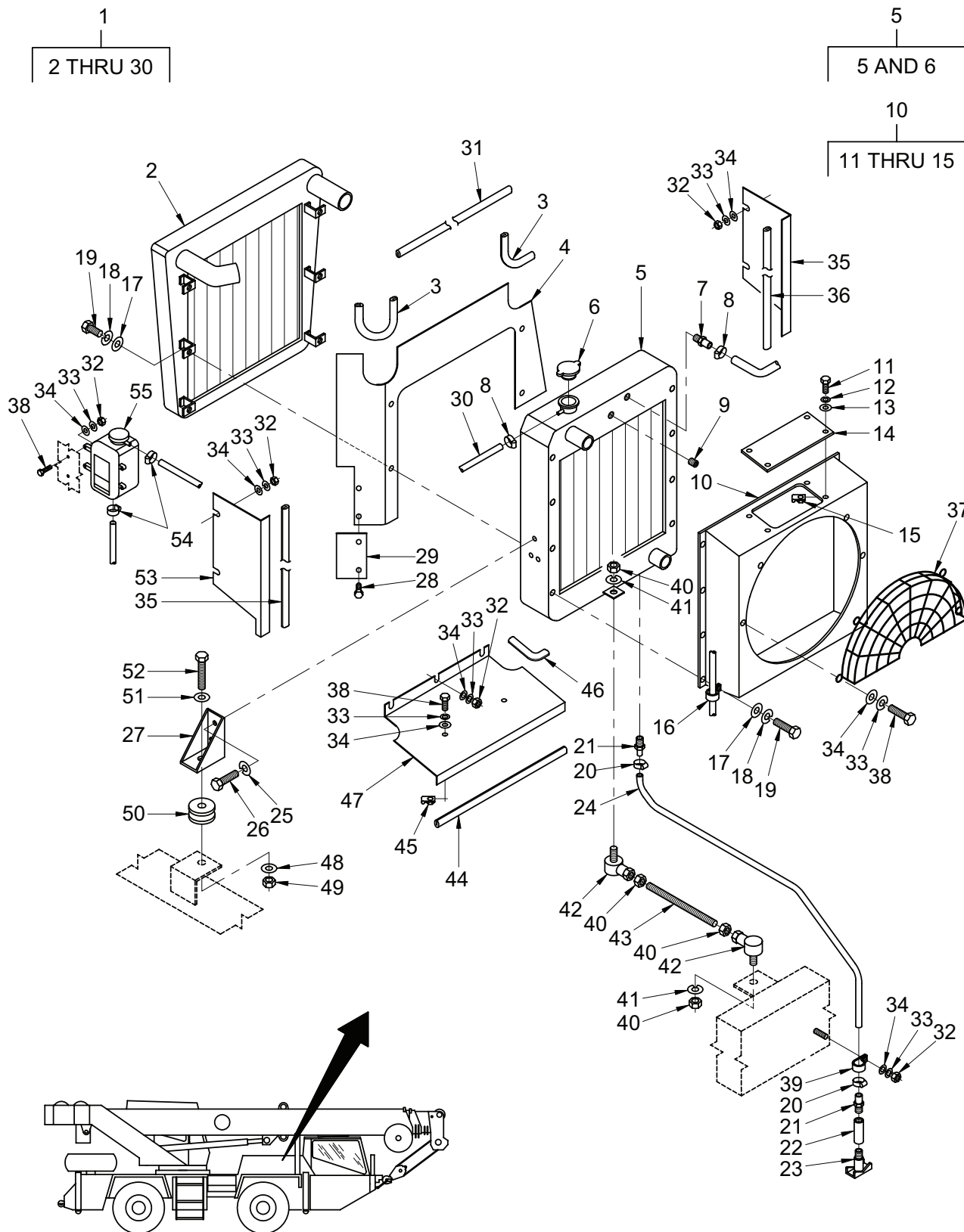

Figure 35. Radiator Installation and Assembly

SECTION II

(1) ITEM NO	(2) SMR CODE	(3) NSN	(4) CAGE CODE	(5) PART NUMBER	(6) DESCRIPTION AND USABLE ON CODES (UOC)	(7) QTY
GROUP 05 - COOLING SYSTEM						
GROUP 0501 - RADIATOR						
FIG. 35 - RADIATOR INSTALLATION AND ASSEMBLY						
1	AFFFZ		12361	2140800982	RADIATOR, HEATER, COO.....	1
2	PFFZZ	4130014772464	12361	7726000190	. COOLER UNIT, AIR.....	1
3	PFOZZ	2590015421210	12361	6637037002	. MOLDING, METAL.....	1
4	PFFZZ	2930014772324	12361	4140800835	. BAFFLE, RADIATOR.....	1
5	PFFHZ	2930014772328	12361	7726000189	. RADIATOR, ENGINE COO.....	1
6	PFOZZ	2930012271935	12361	SK900993	. . CAP, FILLER OPENING.....	1
7	PFOZZ	4730012451494	70847	E010	. ADAPTER, STRAIGHT, PI.....	1
8	PFOZZ	5340014770635	12361	7300000121	. CLAMP, LOOP.....	1
9	PFOZZ	4730014916981	12361	7444020030	. PLUG, PIPE.....	2
10	PFFZZ	2930014773138	12361	2140801002	. SHROUD, FAN, RADIATOR.....	1
11	PFOZZ	5305014944173	12361	7115140650	. . SCREW, CAP, HEXAGON H.....	1
12	PFOZZ	5310012927273	12361	7950140050	. . WASHER, LOCK.....	1
13	PFOZZ	5310013347246	12361	7950140141	. . WASHER, FLAT.....	1
14	PFFZZ	5340015423745	12361	6705170422	. . PLATE, ACCESS.....	1
15	PFOZZ	5310014768542	12361	7659000805	. . NUT, PLAIN, HEXAGON.....	1
16	PFOZZ	5340006873374	06853	232824	. CLAMP, LOOP.....	6
17	PFOZZ	5310014768637	12361	7950140142	. WASHER, FLAT.....	16
18	PFOZZ	5310014951932	12361	7950140052	. WASHER, LOCK.....	16
19	PFOZZ	5305009413620	96906	MS51095-305	. SCREW, CAP, HEXAGON H.....	16
20	PFOZZ	4730014944759	12361	7300001011	. CLAMP, HOSE.....	2
21	PFOZZ	4730014772807	12361	7649000062	. NIPPLE, HOSE.....	2
22	PFOZZ	4730014772481	12361	7444000347	. COUPLING, PIPE.....	1
23	PFOZZ	4820002769041	93061	DC604-6	. COCK, DRAIN.....	1
24	PFOZZ	4720015412097	12361	6543002933	. HOSE, PREFORMED.....	1
25	PFOZA	5310014761086	12361	7950180052	. WASHER, LOCK.....	6
26	PFOZZ	5305000712066	80204	B1821BH050C100N	. SCREW, CAP, HEXAGON H.....	6
27	PFOZZ	2930014773385	12361	2140800187	. RETAINER, RADIATOR.....	2
28	PFOZZ	5305014772376	12361	7790140851	. SCREW, TAPPING.....	2
29	PFOZZ	2930014772327	12361	4140800834	. BAFFLE, RADIATOR.....	1
30	PFOZZ	4720015195111	12361	6543003210	. HOSE ASSEMBLY, NONME.....	1
31	PFFZZ	2590014944754	12361	6637037005	MOLDING, METAL.....	1
32	PFOZA	5310014761095	12361	7660140001	NUT, PLAIN, HEXAGON.....	12
33	PFOZZ	5310014768637	12361	7950140142	WASHER, FLAT.....	22
34	PFOZZ	5310014951932	12361	7950140052	WASHER, LOCK.....	18
35	PFFZZ	2930014768983	12361	4140800900	BAFFLE, RADIATOR.....	1
36	PFFZZ	2590015426060	12361	6637037003	MOLDING, METAL.....	1
37	PFFZZ	4140014768538	12361	7814001092	GUARD, FAN IMPELLER.....	1
38	PFOZZ	5305014944173	12361	7115140650	SCREW, CAP, HEXAGON H.....	10
39	PFOZZ	5340014943522	12361	7300000102	CLAMP, LOOP.....	1
40	PFOZZ	5306014768535	12361	7660160031	BOLT, MACHINE.....	4
41	PFOZZ	5310014952310	12361	7950160052	WASHER, LOCK.....	2
42	PFFZZ	3040014768988	12361	7364000265	BALL JOINT.....	2
43	PFOZZ	5307014768526	12361	6865165210	STUD, PLAIN.....	1
44	PFFZZ		12361	6637046003	MOLDING, PLASTIC.....	1
45	PFOZZ	5310014768542	12361	7659000805	NUT, PLAIN, HEXAGON.....	2
46	PFFZZ	9330012883973	12361	9290100005	MOLDING, PLASTIC.....	1
47	PFFZZ	2930014768982	12361	4140800899	BAFFLE, RADIATOR.....	1

TM 5-3810-307-24P

SECTION II

(1) ITEM NO	(2) SMR CODE	(3) NSN	(4) CAGE CODE	(5) PART NUMBER	(6) DESCRIPTION AND USABLE ON CODES (UOC)	(7) QTY
48	PFFZZ	5310009391198	72582	5117082	WASHER, FLAT.....	2
49	PFOZA	5310014760838	12361	7660181601	NUT, SELF-LOCKING, HE.....	2
50	PFFZZ	5342011847658	12361	7638000044	MOUNT, RESILIENT, WEA.....	2
51	PAFZZ	5310009022022	03677	LT1-568	WASHER, FLAT.....	2
52	PFFZZ	5306014768528	12361	7115182050	BOLT, MACHINE.....	2
53	PFFZZ	2930014768986	12361	4140800901	BAFFLE, RADIATOR.....	1
54	PFOZZ	5340014770635	12361	7300000121	CLAMP, LOOP.....	2
55	PFOZZ	2815014768985	12361	7880000830	TANK, COOLANT FLUID,.....	1

END OF FIGURE

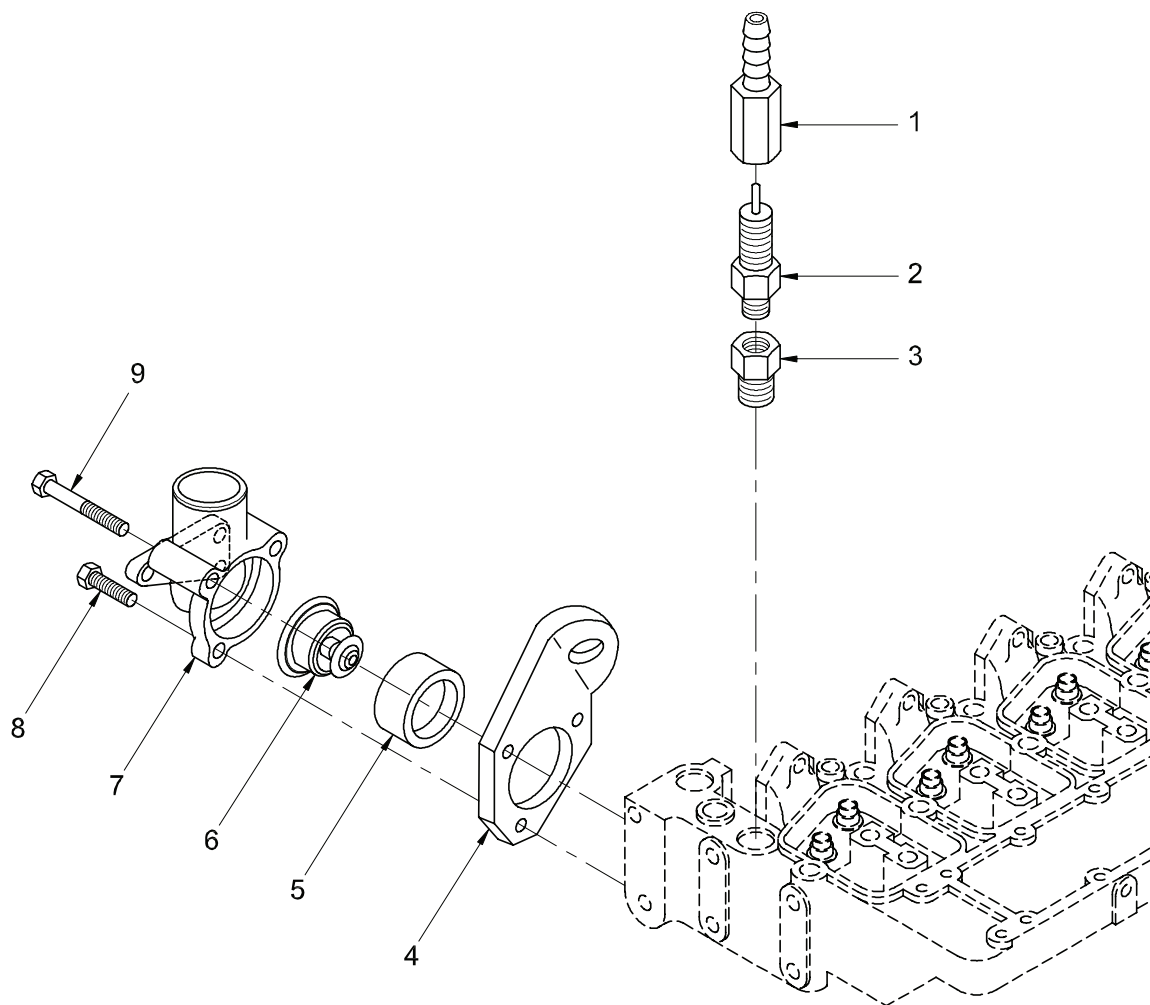

Figure 36. Thermostat Housing, Thermostat, and Engine Vent Installation

TM 5-3810-307-24P

SECTION II

(1) ITEM NO	(2) SMR CODE	(3) NSN	(4) CAGE CODE	(5) PART NUMBER	(6) DESCRIPTION AND USABLE ON CODES (UOC)	(7) QTY
GROUP 0503 - THERMOSTAT & HOUSING, GASKET & CLAMPS FIG. 36 - THERMOSTAT HOUSING, THERMOSTAT, AND ENGINE VENT INSTALLATION						
1	PAOZZ	4730014130091	15434	3911925	COUPLING, HOSE.....	1
2	PFOZZ	4820014816573	15434	3911915	VALVE, CHECK.....	1
3	PFOZZ	4730011097618	15434	S967	REDUCER, PIPE.....	1
4	PFOZZ	5342011919383	15434	3903757	BRACKET, ENGINE LIFT.....	1
5	PFOZZ	5330011901904	15434	3923331	GASKET.....	1
6	PFOZZ	6685013431572	15434	39173240	THERMOSTAT, FLOW CON.....	1
7	PFOZZ	2930013138028	15434	3285102	WATER OUTLET, ENGINE.....	1
8	PFOZZ	5305012397202	15434	3900632	SCREW, CAP, HEXAGON H.....	1
9	PFOZZ	5305014413203	15434	3926972	SCREW, CAP, HEXAGON H.....	2

END OF FIGURE

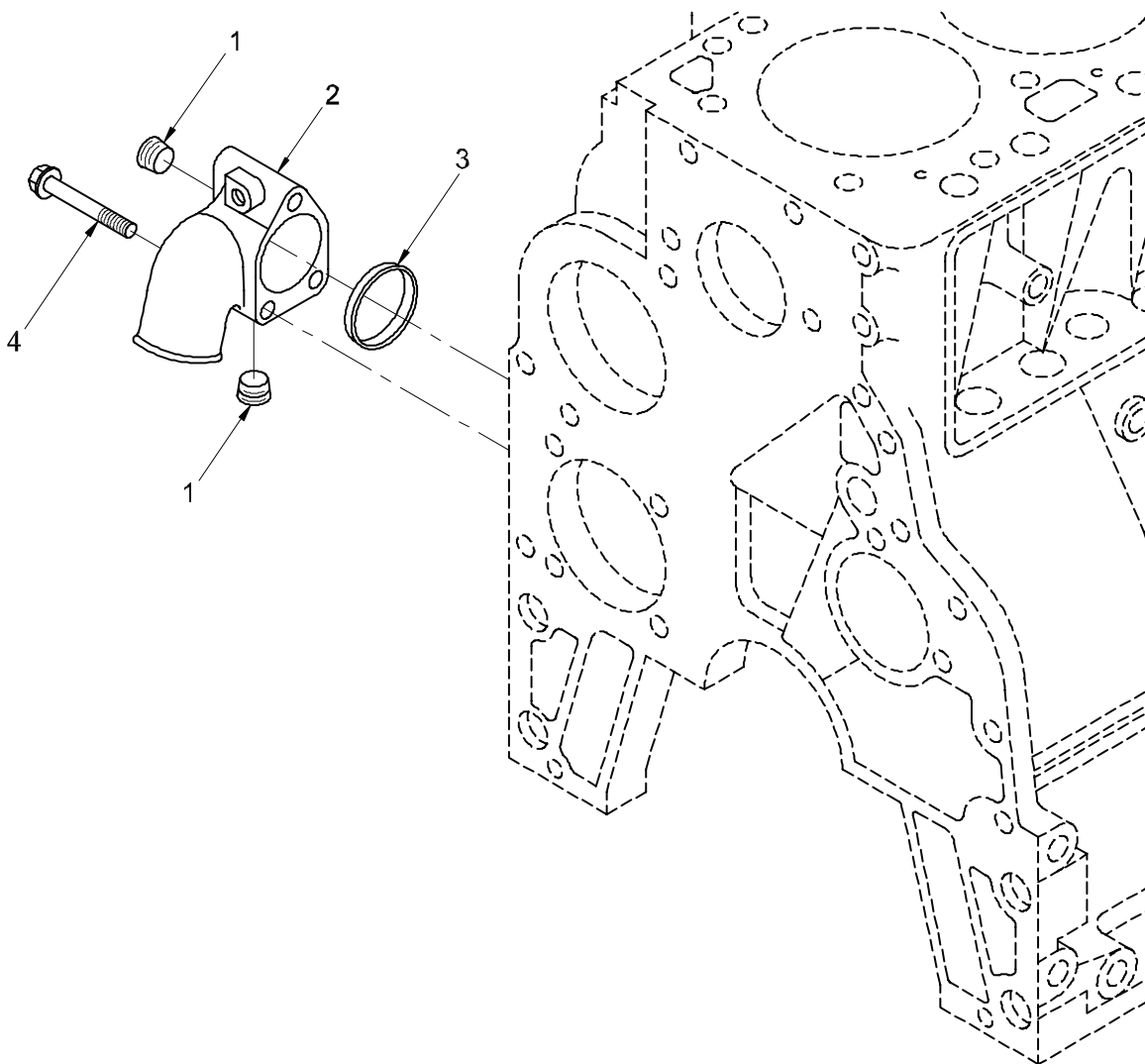

Figure 37. Water Inlet Installation

TM 5-3810-307-24P

SECTION II

(1) ITEM NO	(2) SMR CODE	(3) NSN	(4) CAGE CODE	(5) PART NUMBER	(6) DESCRIPTION AND USABLE ON CODES (UOC)	(7) QTY
-------------------	--------------------	------------	---------------------	-----------------------	---	------------

GROUP 0503 - THERMOSTAT & HOUSING, GASKET & CLAMPS
 FIG. 37 - WATER INLET INSTALLATION

1	PFOZZ	4730992141783	K4843	3008468	PLUG, PIPE.....	2
2	PFOZZ	2930012371828	15434	3903103	WATER OUTLET, ENGINE.....	1
3	PFOZZ	5330013140902	15434	3906697	GASKET.....	1
4	PFOZZ	5306012377531	15434	3901757	BOLT, MACHINE.....	3

END OF FIGURE

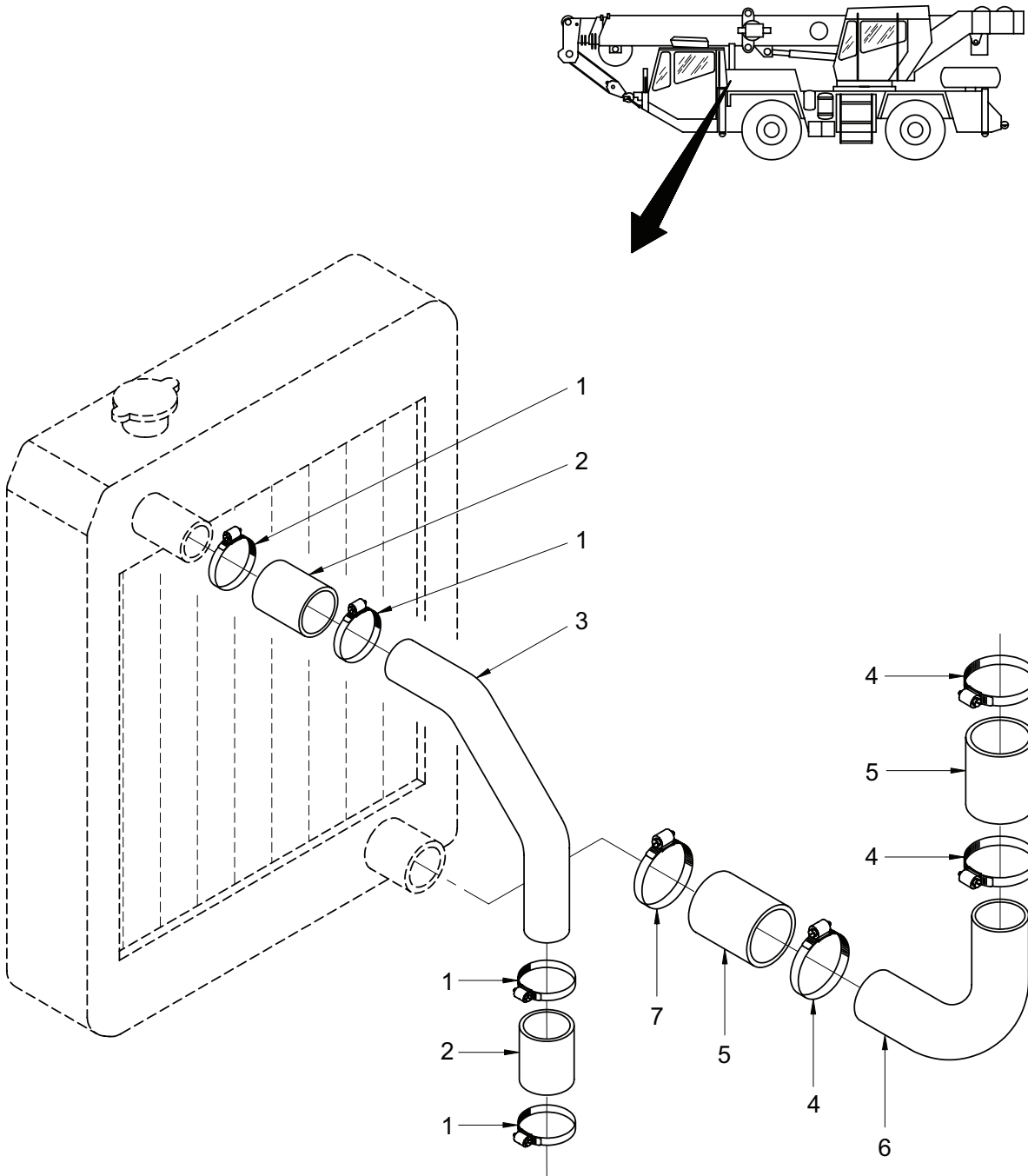

Figure 38. Hoses Installation – Radiator

TM 5-3810-307-24P

SECTION II

(1) ITEM NO	(2) SMR CODE	(3) NSN	(4) CAGE CODE	(5) PART NUMBER	(6) DESCRIPTION AND USABLE ON CODES (UOC)	(7) QTY
GROUP 0503 - THERMOSTAT & HOUSING, GASKET & CLAMPS						
FIG. 38 - HOSES INSTALLATION - RADIATOR						
1	PFOZZ	4730014767653	12361	7300001078	CLAMP,HOSE.....	4
2	PFOZZ	4720014769878	12361	6543003381	HOSE, NONMETALLIC.....	2
3	PFOZZ	4710014769877	12361	7910013563	TUBE, BENT, METALLIC.....	1
4	PFOZZ	4730014767654	12361	7300001079	CLAMP,HOSE.....	3
5	PFOZZ	4720015422582	12361	6543002929	HOSE ASSEMBLY, NONME.....	2
6	PFOZZ	4720014778962	12361	7910016356	HOSE, PREFORMED.....	1
7	PFOZZ	4730014767654	12361	7300001079	CLAMP,HOSE.....	1

END OF FIGURE

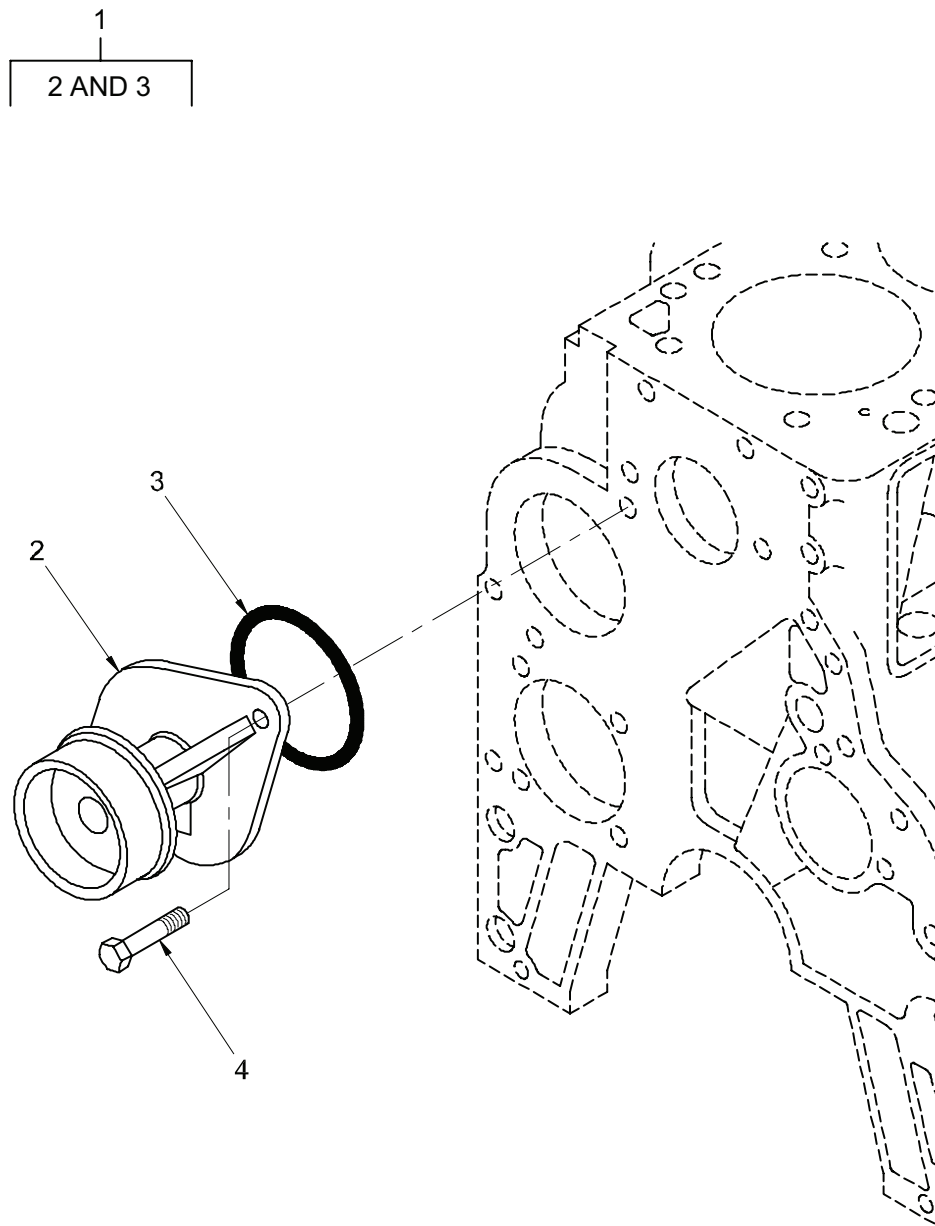

Figure 39. Water Pump Installation

TM 5-3810-307-24P

SECTION II

(1) ITEM NO	(2) SMR CODE	(3) NSN	(4) CAGE CODE	(5) PART NUMBER	(6) DESCRIPTION AND USABLE ON CODES (UOC)	(7) QTY
GROUP 0504 - WATER PUMP						
FIG. 39 - WATER PUMP INSTALLATION						
1	PFFZZ	2930014676421	15434	3286275	PARTS KIT,ENGINE WA PART OF GROUP WP 9031.....	1
1	PFFZZ	2930012376299	15434	3286277	PARTS KIT,ENGINE WA PART OF GROUP WP 9001.....	1
2	XAFZZ		15434	3285410	.PUMP,COOLING SYSTEM PART OF WATER PUMP 3286275.....	1
2	XDFZZ		15434	3928395	.PUMP,COOLING SYSTEM PART OF WATER PUMP 3286277.....	1
3	PFFZZ	5330012976308	15434	3906698	.GASKET.....	1
4	PFFZZ	5305014956560	0B8S3	3941981	SCREW,CAP,HEXAGON H USED WITH WATER PUMP 3286275.....	2
4	PFFZZ	5305012416217	15434	3900227	SCREW,CAP,HEXAGON H USED WITH WATER PUMP 3286277.....	2

END OF FIGURE

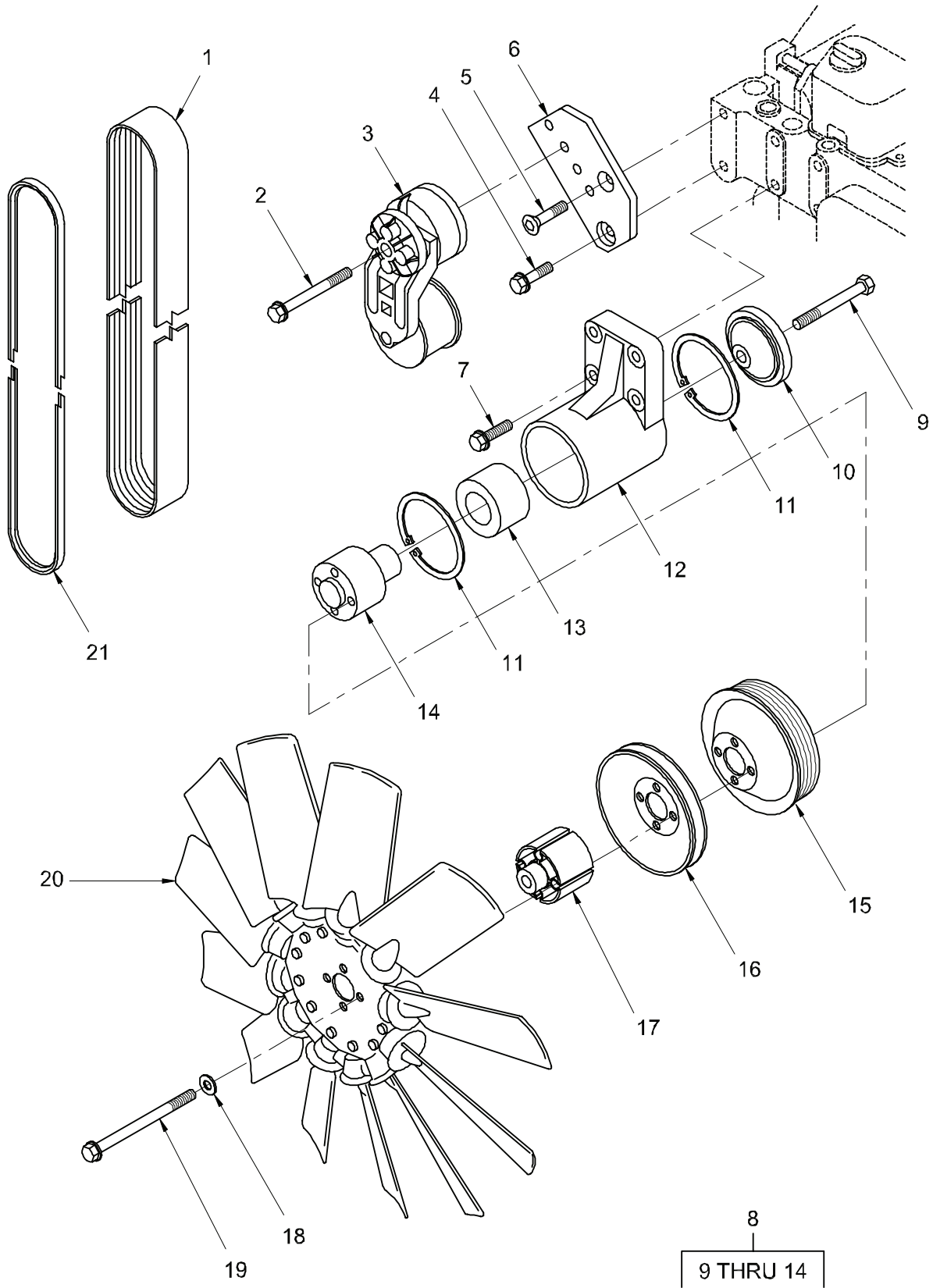

Figure 40. Fan, Fan Drive, and Drive Belt Installation

TM 5-3810-307-24P

SECTION II

(1) ITEM NO	(2) SMR CODE	(3) NSN	(4) CAGE CODE	(5) PART NUMBER	(6) DESCRIPTION AND USABLE ON CODES (UOC)	(7) QTY
GROUP 0505 - FAN ASSEMBLY						
FIG. 40 - FAN, FAN DRIVE, AND DRIVE BELT INSTALLATION						
1	PAOZZ	3030014070894	15434	3911562	BELT, V.....	1
2	PFOZZ	5305012716448	15434	3081346	SCREW, CAP, HEXAGON H.....	1
3	PFOZZ	2990012719816	15434	3976832	ADJUSTING DEVICE, BE.....	1
4	PFOZZ	5305011934506	15434	3900631	SCREW, CAP, HEXAGON H.....	1
5	PFOZZ	5305014069457	15434	3925186	SCREW, MACHINE.....	1
6	PFOZZ	5340014818208	15434	3925193	BRACKET, MOUNTING.....	1
7	PFOZZ	5306014729328	15434	3928873	BOLT, ASSEMBLED WASH.....	4
8	XCOOZ		15434	3913433	SUPPORT, FAN COMPONE.....	1
9	PFOZZ	5305012805630	15434	3907769	. SCREW, CAP, HEXAGON H.....	1
10	PFOZZ	5330014812507	15434	3923044	. GASKET.....	1
11	PFOZZ	5325012847966	15434	3035960	. RING, RETAINING.....	2
12	PFOZA	2835014814207	15434	3913434	. SUPPORT, FAN COMPONE.....	1
13	PFOZZ	3110012817030	15434	3910739	. ROLLER, BEARING.....	1
14	PFOZZ	2930012811077	15434	3911924	. HUB, FAN CLUTCH.....	1
15	PFOZZ	3020014813766	15434	3914462	PULLEY, GROOVE.....	1
16	PFOZZ	3020014819174	15434	3919624	PULLEY, GROOVE.....	1
17	PFOZZ	5365015092589	0B8S3	3910129	SPACER, PLATE USED ON GROUP SP 9038.....	2
17	PFOZZ	5365012971149	15434	3903819	SPACER, SLEEVE USED ON GROUP SP 9005.....	2
18	PFOZZ	5310012085261	12361	7949000377	WASHER, FLAT.....	4
19	PFOZZ	5305014774832	12361	7126192750	SCREW, CAP, HEXAGON H.....	4
20	PFOZZ	2930014778963	12361	7425000674	IMPELLER, FAN, AXIAL.....	1
21	PFOZA	3030014776172	12361	7074000686	BELT, V.....	1

END OF FIGURE

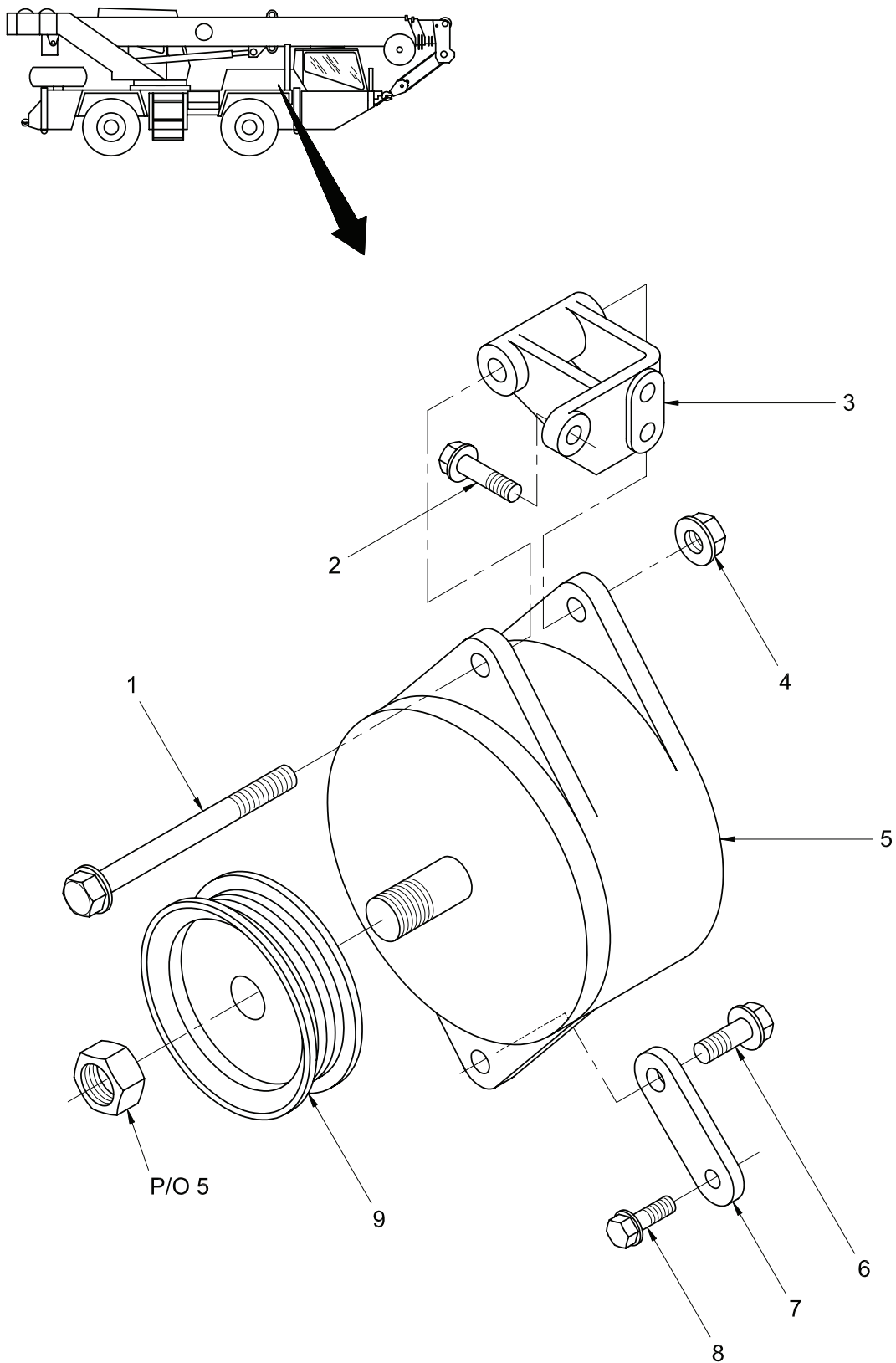

Figure 41. Alternator Installation

TM 5-3810-307-24P

SECTION II

(1) ITEM NO	(2) SMR CODE	(3) NSN	(4) CAGE CODE	(5) PART NUMBER	(6) DESCRIPTION AND USABLE ON CODES (UOC)	(7) QTY
GROUP 06 - ELECTRICAL SYSTEM						
GROUP 0601 - ALTERNATOR						
FIG. 41 - ALTERNATOR INSTALLATION						
1	PFOZZ	5305012379894	15434	3903105	SCREW,CAP,HEXAGON H.....	1
2	PFOZZ	5305011934506	15434	3900631	SCREW,CAP,HEXAGON H.....	3
3	PFOZZ	5342013038493	15434	3910923	ARM,SPECIAL.....	1
4	PFOZZ	5310012932893	15434	3903210	NUT,PLAIN,EXTENDED.....	1
5	PFFZZ	2920014780739	12361	7029100000	GENERATOR,ENGINE AC.....	1
6	PFOZZ	5305000712066	15434	3052061	SCREW,CAP,HEXAGON H.....	1
7	PFOZZ	2920012979112	15434	3910924	ADJUSTING DEVICE,BE.....	1
8	PFOZZ	5305012343755	15434	3900630	SCREW,CAP,HEXAGON H.....	1
9	PFOZZ	3020012816003	15434	391827500	PULLEY,GROOVE.....	1

END OF FIGURE

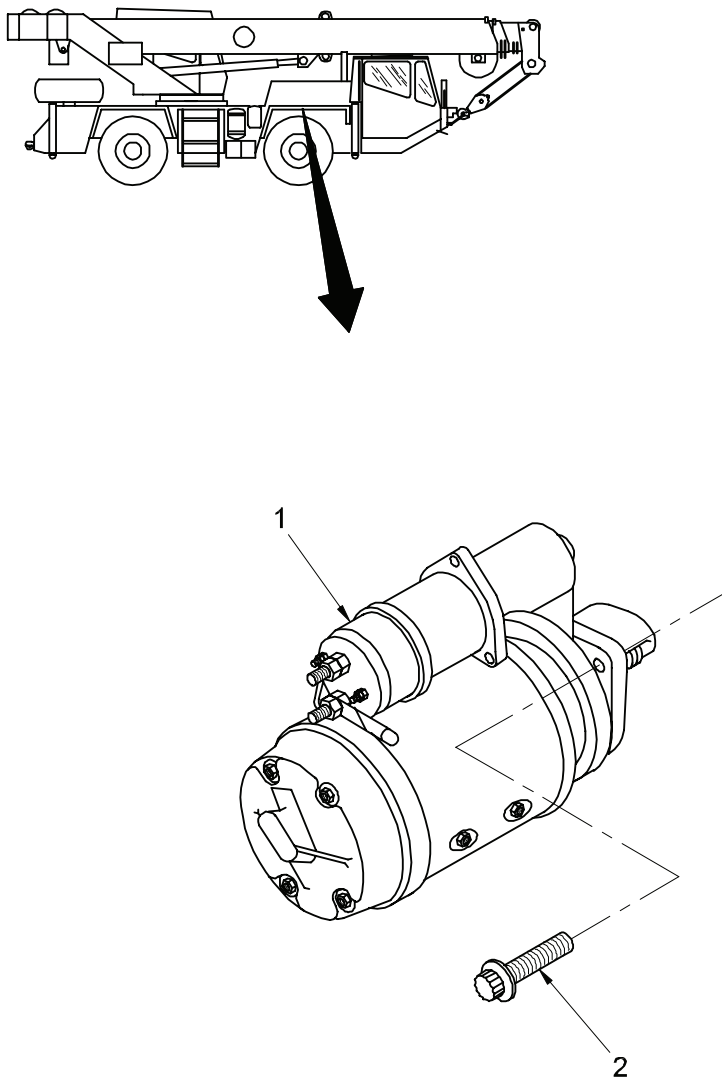

Figure 42. Starter Motor Installation

TM 5-3810-307-24P

SECTION II

(1) ITEM NO	(2) SMR CODE	(3) NSN	(4) CAGE CODE	(5) PART NUMBER	(6) DESCRIPTION AND USABLE ON CODES (UOC)	(7) QTY
-------------------	--------------------	------------	---------------------	-----------------------	---	------------

GROUP 0603 - STARTING MOTOR
 FIG. 42 - STARTER MOTOR INSTALLATION

1	PFOZZ	2920014816537	15434	3965282	STARTER,ENGINE,ELEC.....	1
2	PFOZZ	5306012401783	15434	3903834	BOLT,MACHINE.....	3

END OF FIGURE

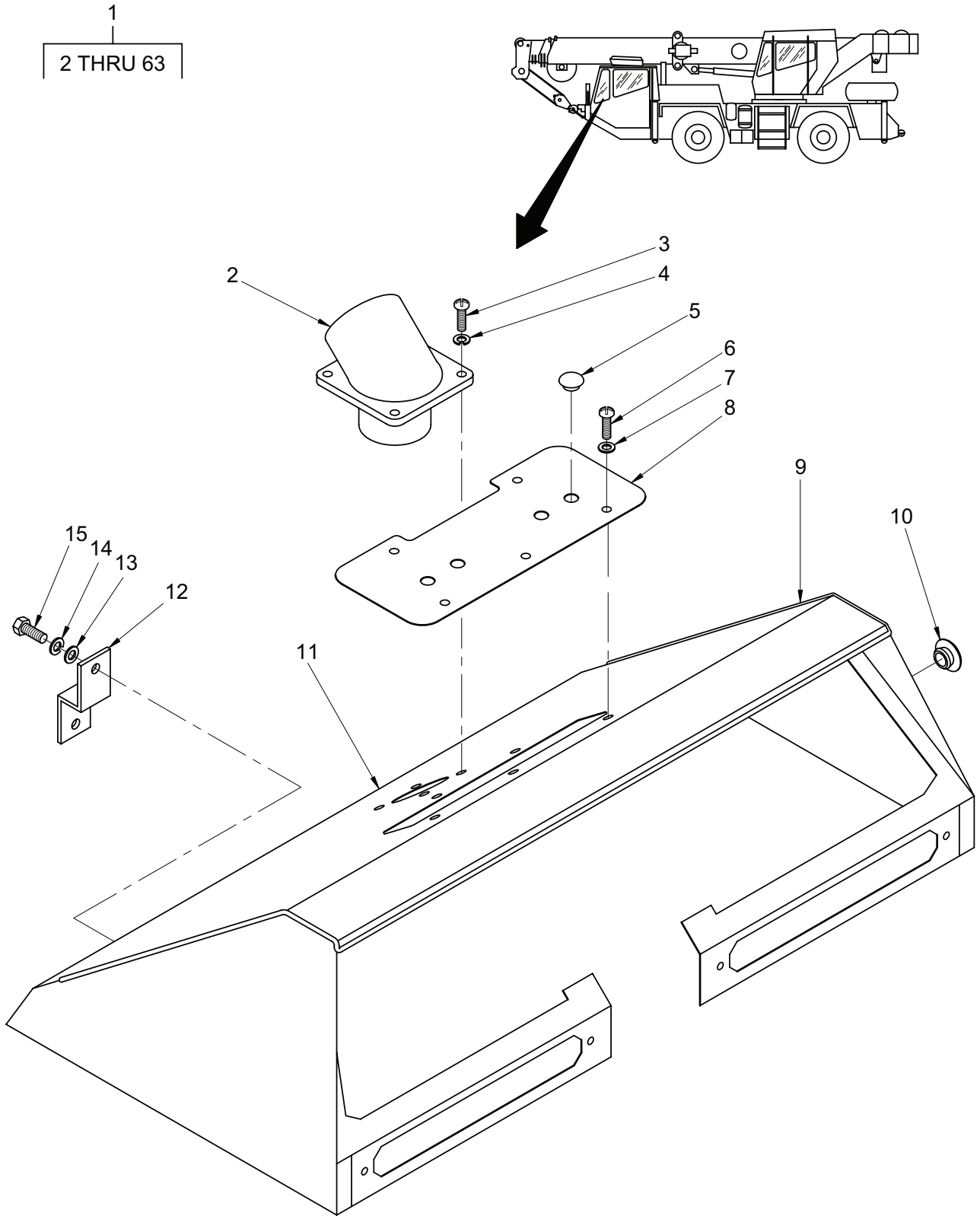

Figure 43. Console Installation and Assembly – Front (Carrier Cab) (Sheet 1 of 2)

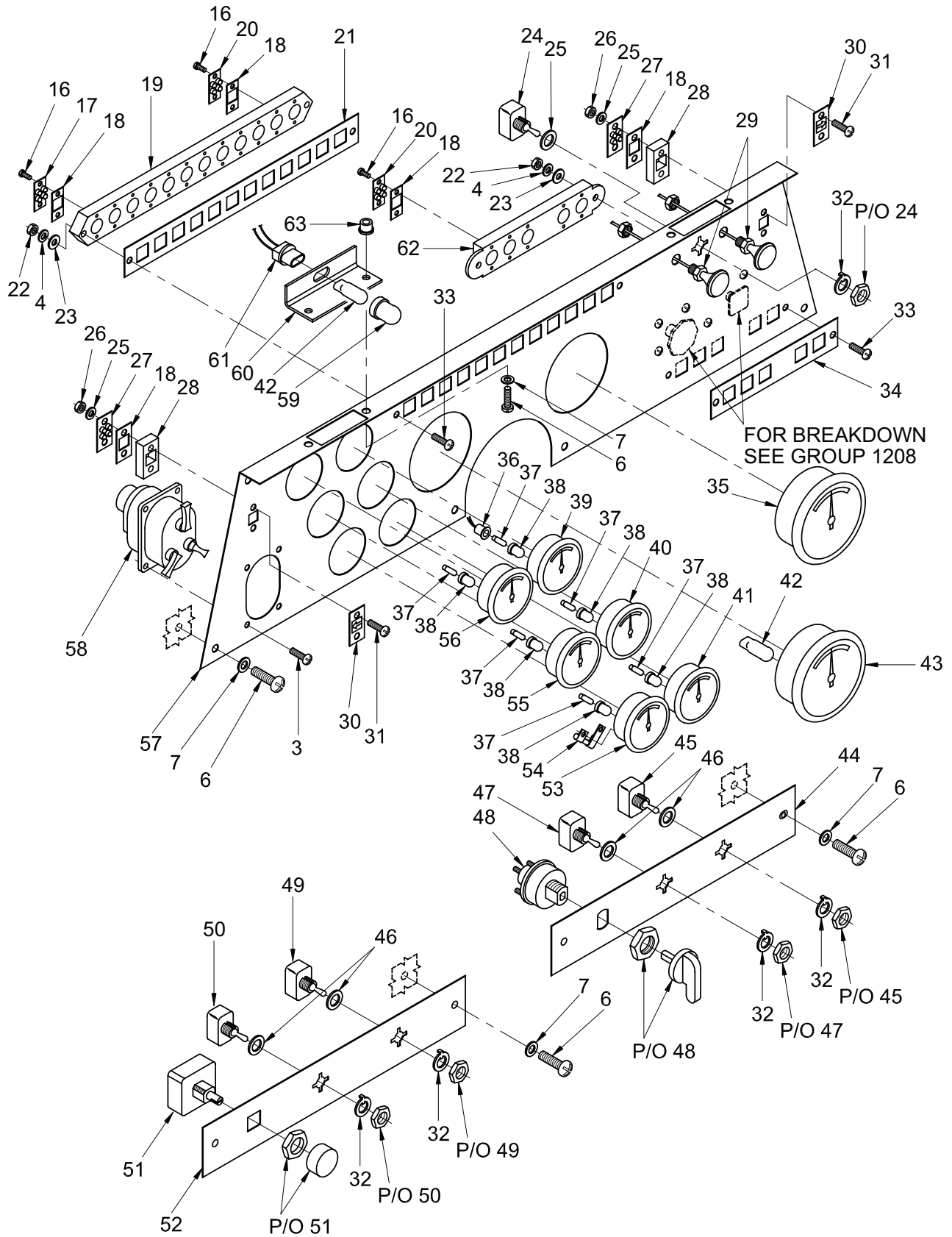

Figure 43. Console Installation and Assembly – Front (Carrier Cab) (Sheet 2 of 2)

TM 5-3810-307-24P

SECTION II

(1) ITEM NO	(2) SMR CODE	(3) NSN	(4) CAGE CODE	(5) PART NUMBER	(6) DESCRIPTION AND USABLE ON CODES (UOC)	(7) QTY
GROUP 0607 - INSTRUMENT/CONTROL PANEL						
FIG. 43 - CONSOLE INSTALLATION AND ASSEMBLY - FRONT (CARRIER CAB)						
1	PFOFZ	2510014775178	12361	2140400756	HOUSING, PANEL, VEHIC.....	1
2	PFOZZ	2540014776084	12361	7934000517	.DIFFUSER, AIR, VEHIC.....	1
3	PFOZZ	5305014776392	12361	7105100610	.SCREW, MACHINE.....	8
4	PFOZZ	5310014773568	12361	7950100042	.WASHER, LOCK.....	8
5	PFOZZ	5340013925631	28520	2643DP500	.BUTTON, PLUG.....	4
6	PFOZZ	5305009931848	12361	7099000154	.SCREW, MACHINE.....	21
7	PFOZZ	5310014768059	12361	7949001165	.WASHER, FLAT.....	21
8	PFOZZ	5340014767944	12361	6245001491	.COVER, ACCESS.....	1
9	PFOZZ	9330015428390	12361	6637045008	.MOLDING, PLASTIC.....	1
10	PFOZZ	5340012716112	28520	2783	.BUTTON, PLUG.....	1
11	PFFZZ	2510014776069	12361	2140400757	.HOUSING, PANEL, VEHIC.....	1
12	PFOZZ	5340014767931	12361	6184001389	.BRACKET, DOUBLE ANGL.....	1
13	PFOZZ	5310014767867	12361	7950160162	.WASHER, FLAT.....	2
14	PFOZZ	5310014952310	12361	7950160052	.WASHER, LOCK.....	2
15	PFOZZ	5305013860468	12361	7-115-160850	.SCREW, CAP, HEXAGON H.....	2
16	PFOZZ	5305014777575	12361	7790080846	.SCREW, TAPPING.....	34
17	PFOZZ	5980014776701	12361	7581001330	.DISPLAY, OPTOELECTRO RED.....	8
18	PFOZA	5330014777567	12361	6581001155	.GASKET.....	19
19	PFOZZ	5975014776304	12361	7086002061	.PANEL, ELECTRICAL-EL.....	1
20	PFOZZ	5980014776697	12361	7581001329	.DISPLAY, OPTOELECTRO YELLOW.....	8
21	PFOZZ	6220014778215	12361	7679002981	.PANEL, INDICATING, LI.....	1
22	PFOZA	5310014761108	12361	7660101131	.NUT, PLAIN, HEXAGON.....	4
23	PFOZZ	5310014951929	12361	7950100142	.WASHER, FLAT.....	4
24	PFOZZ	5930014770247	12361	7872000564	.SWITCH, TOGGLE.....	1
25	PFOZZ	5310014767868	12361	7950080052	.WASHER, LOCK.....	4
26	PFOZZ	5310014613884	12361	7660081100	.NUT, PLAIN, HEXAGON.....	4
27	PFOZZ	5980014776703	12361	7581001328	.DISPLAY, OPTOELECTRO GREEN.....	3
28	PFOZA	6220014777580	12361	7086002063	.DIRECTIONAL LIGHT, V.....	1
29	PFOZZ	2590014832216	12361	7246001132	.CABLE ASSEMBLY, CONT.....	2
30	PFOZZ	6695014776340	12361	7679002982	.PANEL, INDICATOR.....	2
31	PFOZZ	5305014777571	12361	7115081010	.SCREW, MACHINE.....	4
32	PFOZZ	5310012882112	12361	7753000767	.WASHER, KEY.....	5
33	PFOZZ	5305014777573	12361	7105101010	.SCREW, MACHINE.....	4
34	PFOZZ	6695014776338	12361	7679002983	.PANEL, INDICATOR.....	1
35	PFOZZ	6680014775221	12361	7486002905	.SPEEDOMETER.....	1
36	PFOZZ	6250012681545	57733	366-SZ	.LAMPHOLDER.....	1
37	PFOZZ	6240014771262	12361	7581000344	.LAMP, INCANDESCENT.....	5
38	PFOZZ	6210012740770	12361	7258000801	.FILTER, INDICATOR LI.....	6
39	PFOZZ	6685012814614	12361	7-486-001892	.GAGE, DIFFERENTIAL, D.....	1
40	PFOZZ	6620012688929	12361	7486001810	.GAGE, PRESSURE, DIAL.....	1
41	PFOZZ	6625012738030	12361	7486001901	.VOLTMETER.....	1
42	PFOZZ	6240014767935	12361	7581001047	.LAMP, INCANDESCENT.....	3
43	PFOZZ	6680014768058	12361	7486002941	.TACHOMETER, ELECTRON.....	1
44	PFFZZ	2510014778753	12361	7679002980	.PANEL, VEHICULAR OPE.....	1
45	PFOZZ	5930012687729	12361	7872000576	.SWITCH, TOGGLE.....	1
46	PFOZZ	5310014767847	12361	7949000623	.WASHER, FLAT.....	5
47	PAOZZ	5930013570174	12361	7872000567	.SWITCH, TOGGLE.....	1

TM 5-3810-307-24P

SECTION II

(1) ITEM NO	(2) SMR CODE	(3) NSN	(4) CAGE CODE	(5) PART NUMBER	(6) DESCRIPTION AND USABLE ON CODES (UOC)	(7) QTY
48	PFOZZ	2920014773135	12361	7872001626	.SWITCH, LOCK, IGNITIO.....	1
49	PFOZZ	5930014770247	12361	7872000564	.SWITCH, TOGGLE.....	1
50	PFOZZ	5930012687728	12361	7872000568	.SWITCH, TOGGLE.....	1
51	PFOZZ	5930014824478	12361	6872001730	.DETENT, SWITCH.....	1
52	PFFZZ	2510014778748	12361	7679003022	.PANEL, VEHICULAR OPE.....	1
53	PFOZZ	6680012688927	12361	7486001812	.INDICATOR, LIQUID QU.....	1
54	PFOZZ	6620014770123	12361	7013000444	.GAGE UNIT, ENGINE.....	4
55	PFOZZ	6685012871428	16476	07076-65	.INDICATOR, TEMPERATU.....	1
56	PFOZZ	6685012688928	16476	06972-62	.INDICATOR, TEMPERATU.....	1
57	PFFZZ	5895014791817	12361	7679002978	.PANEL, CONTROL, ELECT.....	1
58	PFOZZ	5930014773312	12361	7872000055	.SWITCH, ELECTRONIC.....	1
59	PFOZZ	6210011339713	97539	1813/27-G1	.FILTER, INDICATOR LI.....	4
60	PFOZZ	6220014767939	12361	7589000005	.LENS, LIGHT.....	2
61	PFOZZ	2040014769958	12361	6826000619	.SOCKET, BULB HOOK.....	2
62	PFOZZ	6695014776348	12361	7086002062	.PANEL, INDICATOR.....	1
63	PAOZZ	5325012899172	12361	7429000011	.STUD, TURNLOCK FASTE.....	4

END OF FIGURE

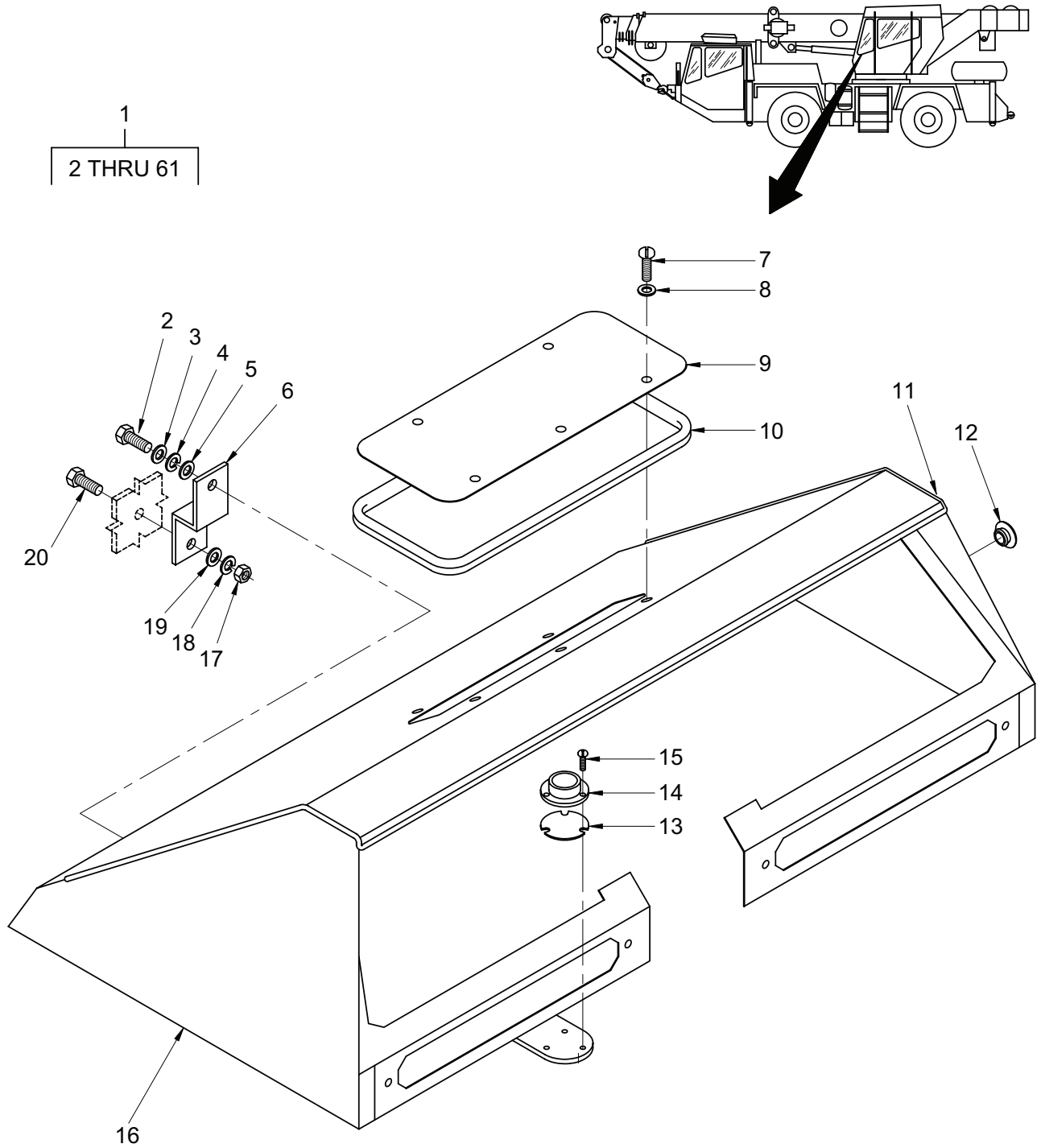

Figure 44. Console Installation and Assembly – Front (Superstructure Cab) (Sheet 1 of 2)

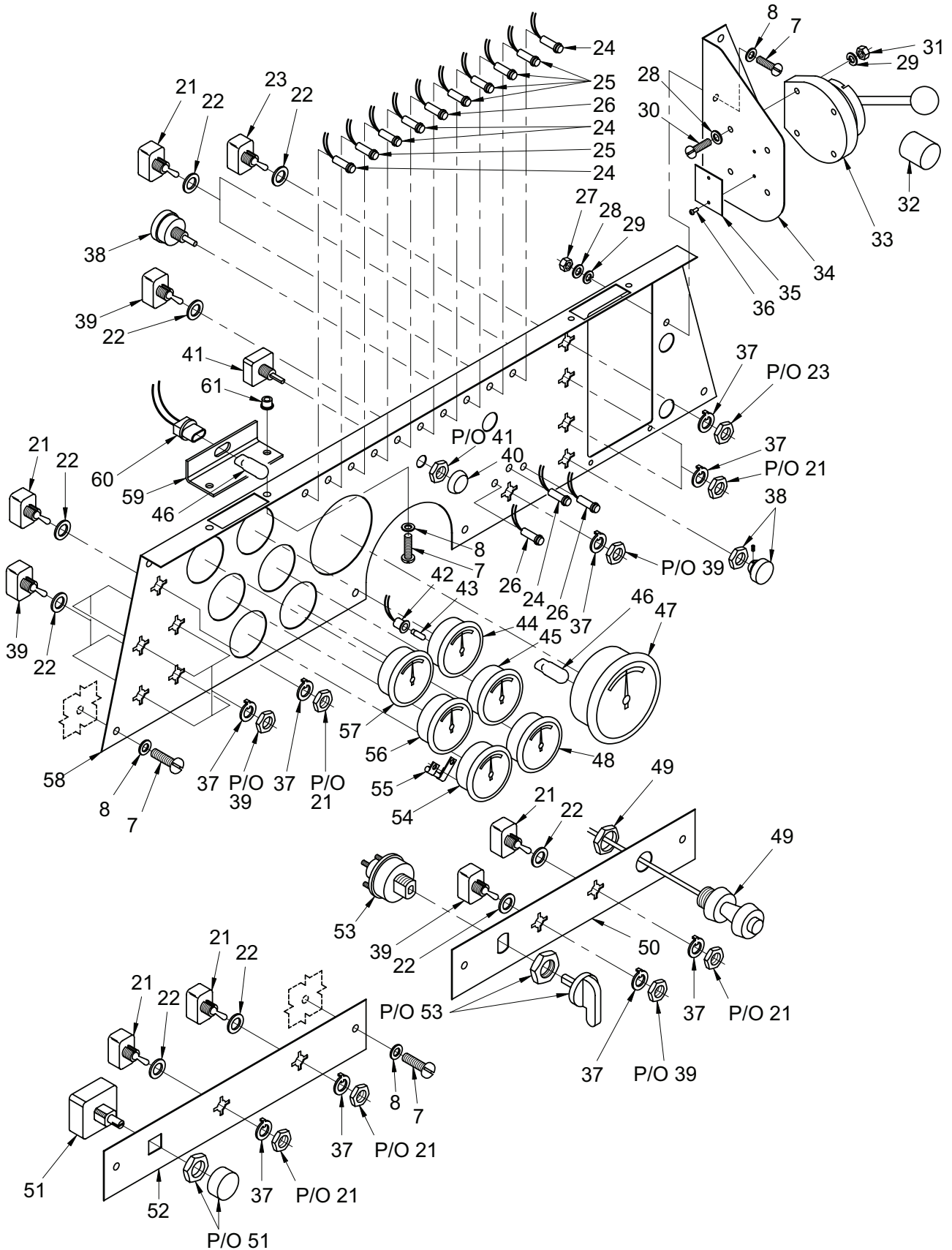

Figure 44. Console Installation and Assembly – Front (Superstructure Cab) (Sheet 2 of 2)

TM 5-3810-307-24P

SECTION II

(1) ITEM NO	(2) SMR CODE	(3) NSN	(4) CAGE CODE	(5) PART NUMBER	(6) DESCRIPTION AND USABLE ON CODES (UOC)	(7) QTY
GROUP 0607 - INSTRUMENT/CONTROL PANEL						
FIG. 44 - CONSOLE INSTALLATION AND ASSEMBLY - FRONT (SUPERSTRUCTURE CAB)						
1	PFOFZ	2510014792114	12361	2140400763	PANEL, VEHICULAR OPE.....	1
2	PFOZZ	5305013860468	12361	7-115-160850	. SCREW, CAP, HEXAGON H.....	2
3	PFOZZ	5310014767867	12361	7950160162	. WASHER, FLAT.....	2
4	PFOZZ	5310014952310	12361	7950160052	. WASHER, LOCK.....	2
5	PFFZZ	5310014952298	12361	7950160142	. WASHER, FLAT.....	2
6	PFOZZ	5340014767931	12361	6184001389	. BRACKET, DOUBLE ANGL.....	1
7	PFOZZ	5305009931848	12361	7099000154	. SCREW, MACHINE.....	22
8	PFOZZ	5310014768059	12361	7949001165	. WASHER, FLAT.....	22
9	PFOZZ	5340014767944	12361	6245001491	. COVER, ACCESS.....	1
10	PFOZZ	2590014778670	12361	6637055001	. BEZEL, AUTOMOTIVE TR.....	1
11	PFOZZ	9330015419102	12361	6637045009	. MOLDING, PLASTIC.....	1
12	PFOZZ	5340012716112	28520	2783	. BUTTON, PLUG.....	1
13	PFOZZ	5310012963659	82084	J-1380	. WASHER, SPRING TENSI.....	1
14	PFOZZ	5210001520493	63848	276MC1-7-16	. LEVEL, CYLINDRICAL, C.....	1
15	PFOZZ	5306014768068	12361	7115040410	. BOLT, MACHINE.....	3
16	PFFZZ	2510014768480	12361	2140400764	. HOUSING, PANEL, VEHIC.....	1
17	PFOZZ	5310015425861	12361	7660160001	. NUT, PLAIN, HEXAGON.....	2
18	PFFZZ	5310014952310	12361	7950160052	. WASHER, LOCK.....	2
19	PFOZZ	5310014767867	12361	7950160162	. WASHER, FLAT.....	2
20	PFFZZ	5305013860468	12361	7-115-160850	. SCREW, CAP, HEXAGON H.....	2
21	PFOZZ	5930012687728	12361	7872000568	. SWITCH, TOGGLE.....	5
22	PFOZZ	5310014767847	12361	7949000623	. WASHER, FLAT.....	10
23	PFOZZ	5930014770247	12361	7872000564	. SWITCH, TOGGLE.....	1
24	PFOZA	6220014768583	12361	7581001044	. LIGHT, WARNING GREEN.....	5
25	PFOZA	6220014768584	12361	7581001045	. LIGHT, WARNING RED.....	6
26	PFOZZ	6220014768355	12361	7581001046	. LIGHT, WARNING AMBER.....	3
27	PFOZA	5310014761108	12361	7660101131	. NUT, PLAIN, HEXAGON.....	1
28	PFOZZ	5310014951929	12361	7950100142	. WASHER, FLAT.....	5
29	PFOZZ	5310014952308	12361	7950100052	. WASHER, LOCK.....	9
30	PFOZZ	5306014767845	12361	7115101015	. BOLT, MACHINE.....	4
31	PFOZZ	5310014767861	12361	7660101101	. NUT, PLAIN, HEXAGON.....	4
32	PFOZZ	4720014768453	12361	8594100253	. HOSE, PREFORMED.....	1
33	PFFZZ	5340014769043	12361	6593000281	. LEVER, MANUAL CONTRO.....	1
34	PFOZZ	5340014768353	12361	6258001644	. BRACKET, ANGLE.....	1
35	PFOZZ	5340014769040	12361	7679003038	. PLATE, MOUNTING.....	1
36	PFOZZ	5320011716252	12361	7760000016	. RIVET, SOLID.....	4
37	PFOZZ	5310012882112	12361	7753000767	. WASHER, KEY.....	10
38	PAOZZ	5930011893183	12361	7872000486	. SWITCH, ROTARY.....	1
39	PFOZZ	5930012687729	12361	7872000576	. SWITCH, TOGGLE.....	7
40	PFOZZ	5355014768585	12361	7511001127	. KNOB.....	1
41	PFOZZ	5355014768586	12361	7872001418	. KNOB.....	1
42	PFOZZ	6250012681545	57733	366-SZ	. LAMPHOLDER.....	1
43	PFOZZ	6240014771262	12361	7581000344	. LAMP, INCANDESCENT.....	6
44	PFOZZ	6685012814614	12361	7-486-001892	. GAGE, DIFFERENTIAL, D.....	1
45	PFOZZ	6620012688929	12361	7486001810	. GAGE, PRESSURE, DIAL.....	1
46	PFOZZ	6240014767935	12361	7581001047	. LAMP, INCANDESCENT.....	2

TM 5-3810-307-24P

SECTION II

(1) ITEM NO	(2) SMR CODE	(3) NSN	(4) CAGE CODE	(5) PART NUMBER	(6) DESCRIPTION AND USABLE ON CODES (UOC)	(7) QTY
47	PFOZZ	6680014768058	12361	7486002941	.TACHOMETER,ELECTRON.....	1
48	PFOZZ	6625012738030	12361	7486001901	.VOLTMETER.....	1
49	PFOZZ	2590014769919	12361	7246001165	.CONTROL ASSEMBLY,PU.....	1
50	PFFZZ	2510014768362	12361	7679003021	.PANEL,VEHICULAR OPE.....	1
51	PFOZZ	5930014824478	12361	6872001730	.DETENT,SWITCH.....	1
52	PFFZZ	2510014768359	12361	7679002979	.PANEL,VEHICULAR OPE.....	1
53	PFOZZ	2920014773135	12361	7872001626	.SWITCH,LOCK,IGNITIO.....	1
54	PFOZZ	6680012688927	12361	7486001812	.INDICATOR,LIQUID QU.....	1
55	PFOZZ	6620014770123	12361	7013000444	.GAGE UNIT,ENGINE.....	4
56	PFOZZ	6685012871428	16476	07076-65	.INDICATOR,TEMPERATU.....	1
57	PFOZZ	6685012688928	16476	06972-62	.INDICATOR,TEMPERATU.....	1
58	PFFZZ	2510014768364	12361	7679003020	.PANEL,VEHICULAR OPE.....	1
59	PFOZZ	6220014767939	12361	7589000005	.LENS,LIGHT.....	2
60	PFOZZ	2040014769958	12361	6826000619	.SOCKET,BULB HOOK.....	2
61	PAOZZ	5325012899172	12361	7429000011	.STUD,TURNLOCK FASTE.....	4

END OF FIGURE

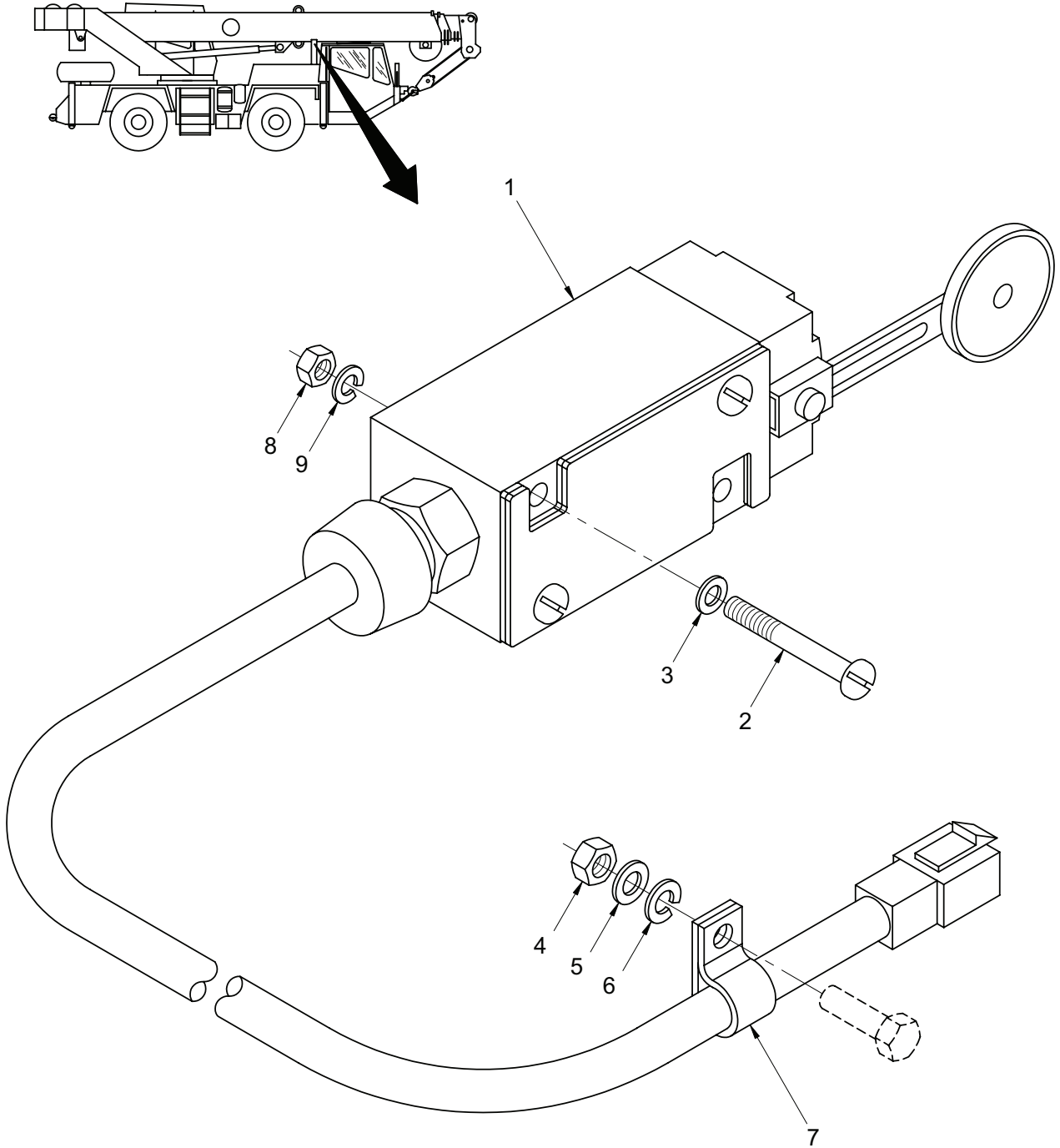

Figure 45. Switch Installation – Modified Limit

TM 5-3810-307-24P

SECTION II

(1) ITEM NO	(2) SMR CODE	(3) NSN	(4) CAGE CODE	(5) PART NUMBER	(6) DESCRIPTION AND USABLE ON CODES (UOC)	(7) QTY
-------------------	--------------------	------------	---------------------	-----------------------	---	------------

GROUP 0607 - INSTRUMENT/CONTROL PANEL
 FIG. 45 - SWITCH INSTALLATION - MODIFIED LIMIT

1	PFFZZ	5930014768631	12361	2140101067	SWITCH, SENSITIVE.....	1
2	PFOZA	5305014760902	12361	7115101410	SCREW, MACHINE.....	2
3	PFOZZ	5310014951929	12361	7950100142	WASHER, FLAT.....	2
4	PFOZA	5310014761095	12361	7660140001	NUT, PLAIN, HEXAGON.....	1
5	PFOZZ	5310014768637	12361	7950140142	WASHER, FLAT.....	1
6	PFOZZ	5310014951932	12361	7950140052	WASHER, LOCK.....	1
7	PFOZZ	5340014767836	12361	7300000100	CLAMP, LOOP.....	1
8	PFOZZ	5310014767861	12361	7660101101	NUT, PLAIN, HEXAGON.....	2
9	PFOZZ	5310014952308	12361	7950100052	WASHER, LOCK.....	2

END OF FIGURE

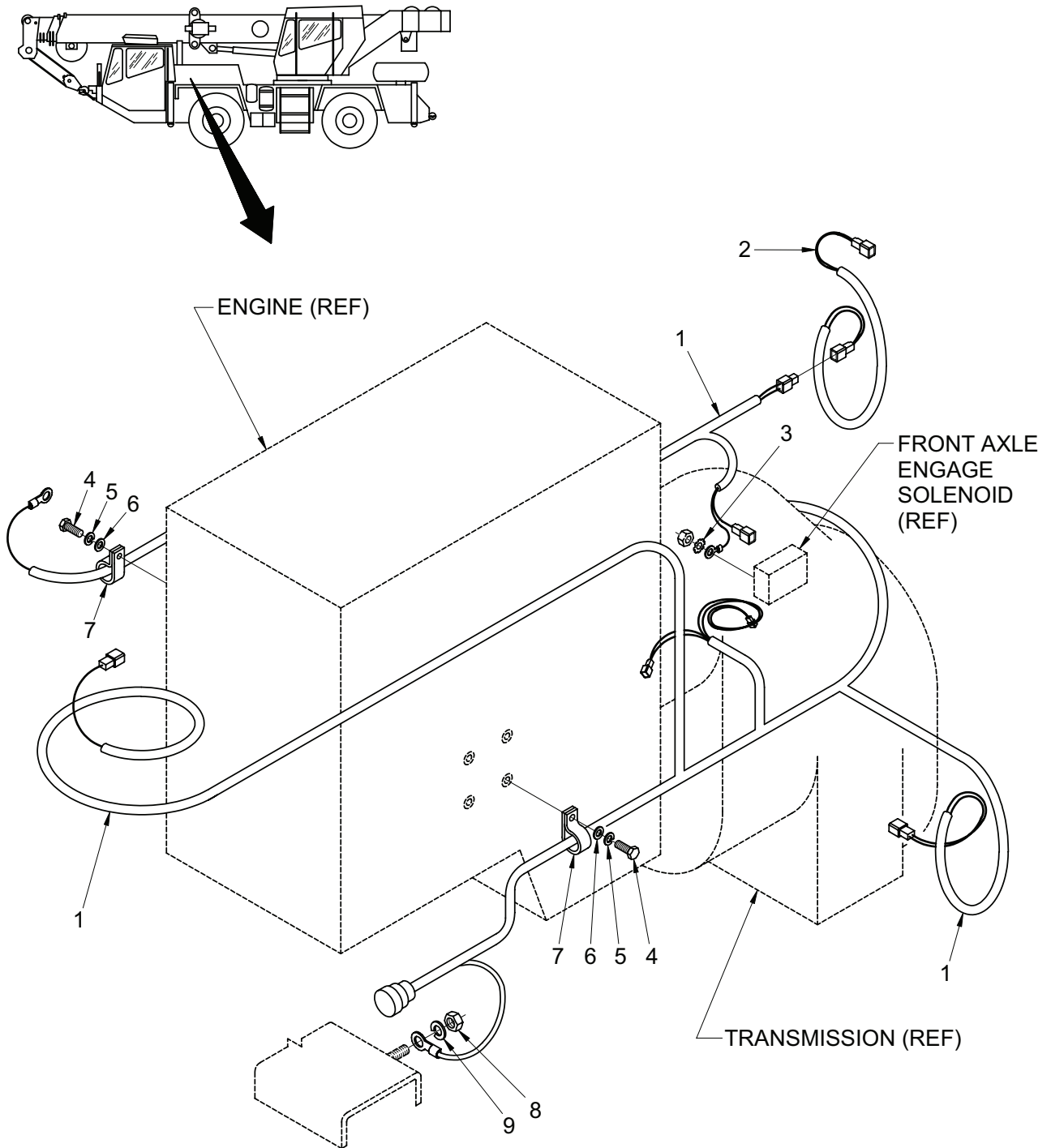

Figure 46. Harness Installation – Engine

TM 5-3810-307-24P

SECTION II

(1) ITEM NO	(2) SMR CODE	(3) NSN	(4) CAGE CODE	(5) PART NUMBER	(6) DESCRIPTION AND USABLE ON CODES (UOC)	(7) QTY
GROUP 0608 - MISCELLANEOUS ELECTRICAL ITEMS						
FIG. 46 - HARNESS INSTALLATION - ENGINE						
1	PFFFZ	6150014773474	12361	6512002759	WIRING HARNESS, BRAN.....	1
2	PFOZZ	6150014773615	12361	6512002751	CABLE ASSEMBLY, SPEC.....	1
3	PFOZZ	5310013950830	12361	7950140350	WASHER, SPLIT.....	1
4	PFOZZ	5306014829384	12361	7126211150	BOLT, MACHINE.....	2
5	PFOZZ	5310014812503	12361	7951210210	WASHER, LOCK.....	2
6	PFOZZ	5310012254851	72741	919-012	WASHER, FLAT.....	2
7	PFOZZ	5340012664118	75272	C0V-1717	CLAMP, LOOP.....	2
8	PFOZA	5310014761097	12361	7660150001	NUT, PLAIN, HEXAGON.....	2
9	PFOZZ	5310014769386	12361	7950150352	WASHER, LOCK.....	2

END OF FIGURE

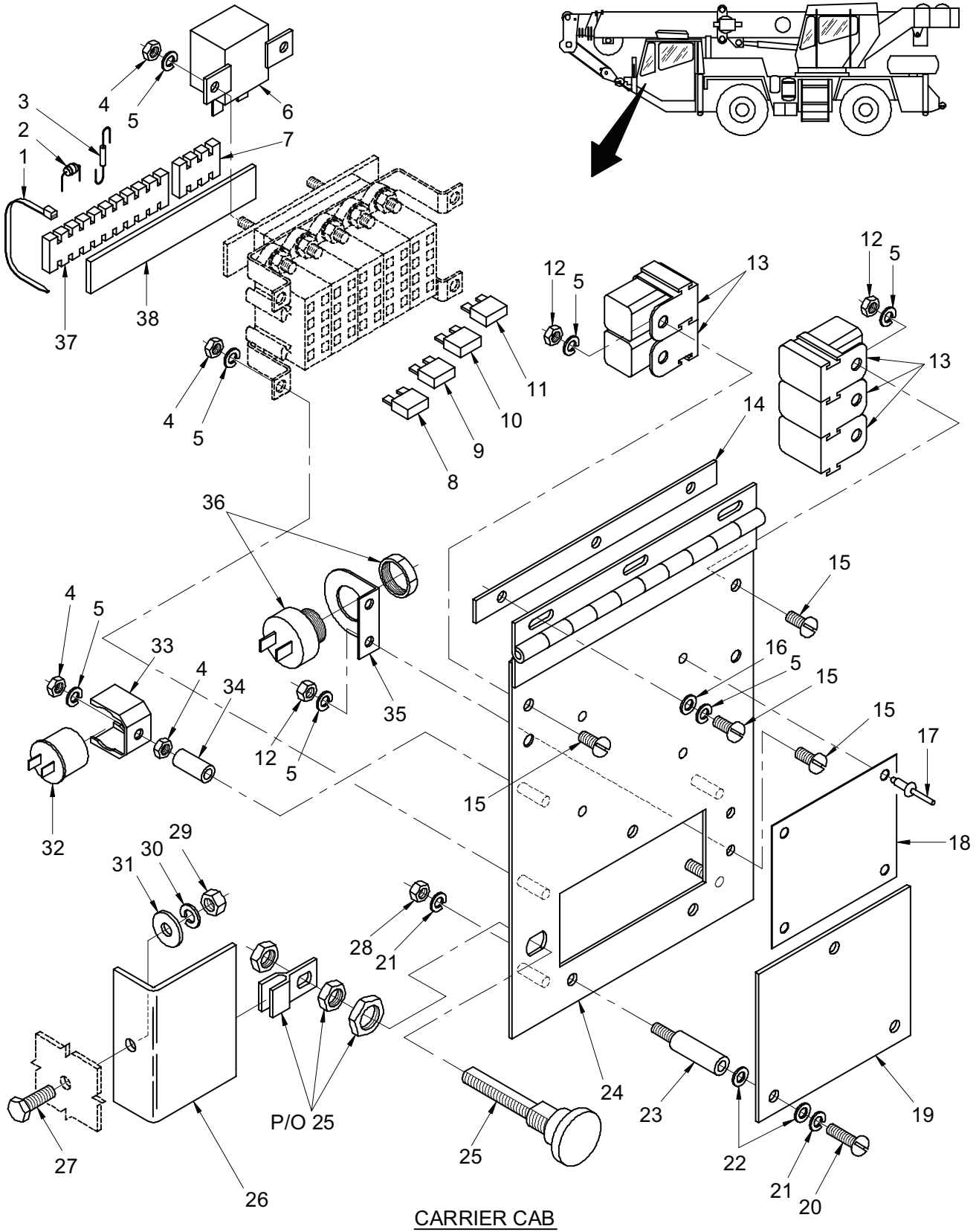

Figure 47. Fuse and Relay Panel Assembly (Sheet 1 of 2)

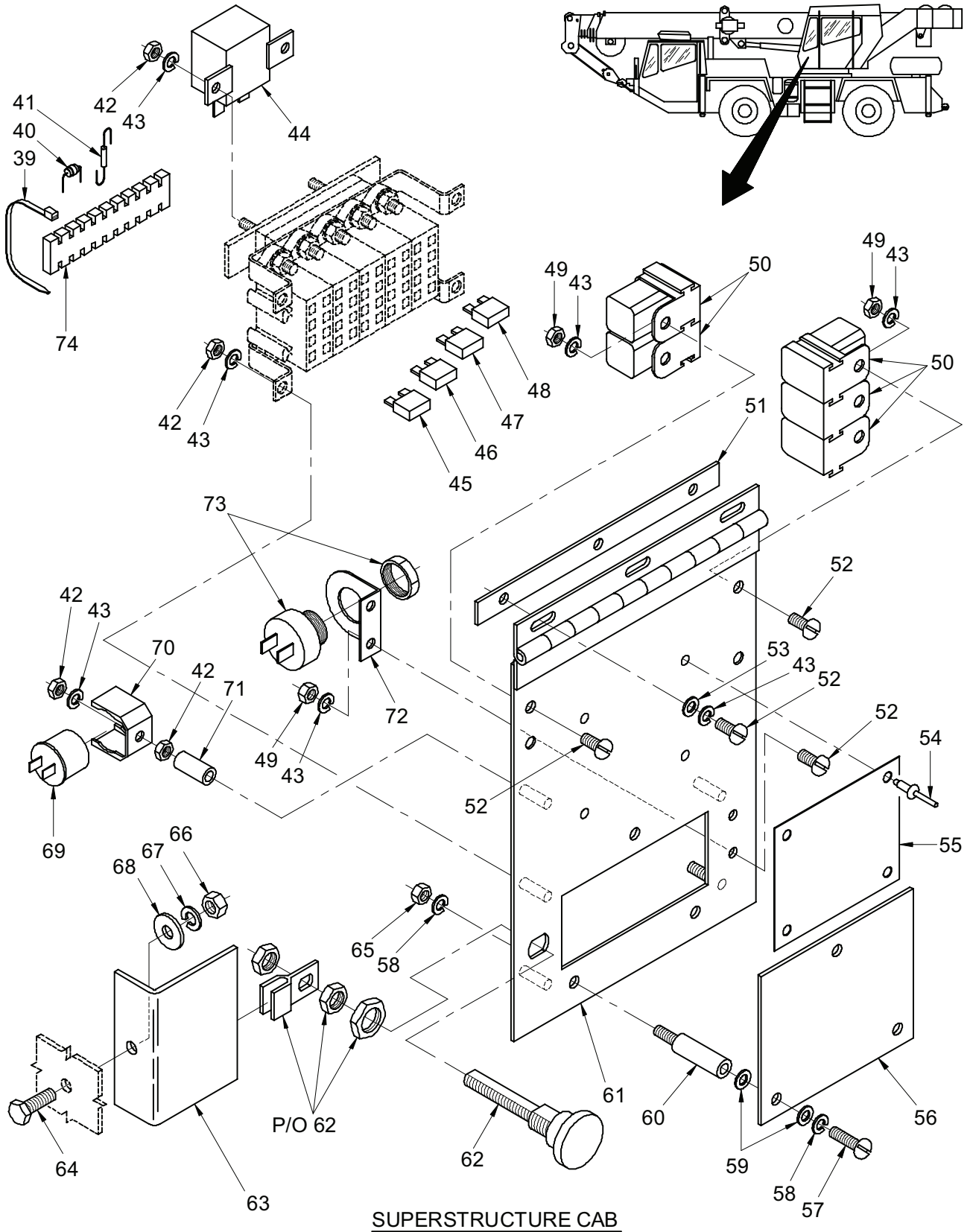

Figure 47. Fuse and Relay Panel Assembly (Sheet 2 of 2)

TM 5-3810-307-24P

SECTION II

(1) ITEM NO	(2) SMR CODE	(3) NSN	(4) CAGE CODE	(5) PART NUMBER	(6) DESCRIPTION AND USABLE ON CODES (UOC)	(7) QTY
GROUP 0608 - MISCELLANEOUS ELECTRICAL ITEMS FIG. 47 - FUSE AND RELAY PANEL ASSEMBLY						
1	PFFZZ	5975012053769	06383	PLT1.5M-CO	STRAP, TIEDOWN, ELECT.....	7
2	PFFZZ		54590	SK3639/5812	SEMICONDUCTOR DEVIC.....	4
3	PFFZZ	5961012125790	12361	7356000032	SEMICONDUCTOR DEVIC.....	7
4	PFFZZ	5310014767861	12361	7660101101	NUT, PLAIN, HEXAGON.....	8
5	PFFZA	5310014761094	12361	7950100352	WASHER, LOCK.....	16
6	PFFZZ	5945011782933	01843	0-332-002-250	RELAY, ELECTROMAGNET.....	1
7	PFFZZ	2920014776989	12361	7086000878	TERMINAL BLOCK, ELEC.....	1
8	PFFZZ	5925014770240	12361	7872001347	CIRCUIT BREAKER 15 AMP.....	3
9	PFFZZ	5925014770241	12361	7872001346	CIRCUIT BREAKER 10 AMP.....	14
10	PFFZZ	5925014770231	12361	7872001377	CIRCUIT BREAKER 20 AMP.....	2
11	PFFZZ	5925014770253	12361	7872001345	CIRCUIT BREAKER 5 AMP.....	1
12	PFFZA	5310014761108	12361	7660101131	NUT, PLAIN, HEXAGON.....	7
13	PFFZZ	5945014770237	12361	7750000710	RELAY ASSEMBLY.....	5
14	PFFZZ	5340014768522	12361	6705017891	PLATE, MOUNTING.....	1
15	PFFZZ	5306014829362	12361	7105100311	BOLT, MACHINE.....	9
16	PFFZZ	5310014951929	12361	7950100142	WASHER, FLAT.....	3
17	PFFZZ	5320014769052	12361	7760000003	RIVET, SOLID.....	4
18	PFFZZ	5925014776163	12361	7679003068	CIRCUIT BREAKER BOX.....	1
19	PFFZZ	5970014769809	12361	7557000676	INSULATOR, STANDOFF.....	1
20	PFFZZ	5305014768517	12361	7115080410	SCREW, MACHINE.....	3
21	PFFZZ	5310014829249	12361	7950080352	WASHER, LOCK.....	6
22	PAFZZ	5310014877775	12361	7950080142	WASHER, FLAT.....	6
23	PFFZA	5310014768524	12361	7910015931	NUT SPACER, PLATE.....	3
24	PFFZZ	5340014768476	12361	2140400774	PLATE, MOUNTING.....	1
25	PFFZZ	5340014768471	12361	7585000184	LATCH, MORTISE.....	1
26	PFFZZ	5340014769054	12361	6030004353	BRACKET, ANGLE.....	1
27	PFFZZ	5305002693211	80205	MS90725-60	SCREW, CAP, HEXAGON H.....	1
28	PFFZZ	5310014877767	12361	7660081101	NUT, PLAIN, HEXAGON.....	3
29	PFFZA	5310014761095	12361	7660140001	NUT, PLAIN, HEXAGON.....	1
30	PFFZZ	5310014951932	12361	7950140052	WASHER, LOCK.....	1
31	PFFZZ	5310014768637	12361	7950140142	WASHER, FLAT.....	1
32	PFFZA	6220014768478	12361	7872001559	DIRECTIONAL LIGHT, V.....	1
33	PFFZZ	5340014768299	12361	7184002963	BRACKET, MOUNTING.....	1
34	PFFZZ	5306012338596	53790	E(P)	INSERT, BOLT.....	1
35	PFFZZ	5340014769726	12361	6184001398	BRACKET, MOUNTING.....	1
36	PFFZA	6350014768465	12361	7025000132	BUZZER.....	1
37	PFFZZ	5940011869952	06229	21.311.1253	TERMINAL BOARD.....	1
38	PFFZZ	5340014776202	12361	6705017776	PLATE, MOUNTING.....	1
39	PFFZZ	5975012053769	06383	PLT1.5M-CO	STRAP, TIEDOWN, ELECT.....	3
40	PFFZZ		54590	SK3639/5812	SEMICONDUCTOR DEVIC.....	3
41	PFFZZ	5961014770256	12361	7356000113	RECTIFIER, SEMICONDU.....	4
42	PFFZZ	5310014767861	12361	7660101101	NUT, PLAIN, HEXAGON.....	7
43	PFFZA	5310014761094	12361	7950100352	WASHER, LOCK.....	16
44	PFFZZ	5945011782933	01843	0-332-002-250	RELAY, ELECTROMAGNET.....	1
45	PFFZZ	5925014770240	12361	7872001347	CIRCUIT BREAKER 15 AMP.....	5
46	PFFZZ	5925014770241	12361	7872001346	CIRCUIT BREAKER 10 AMP.....	10
47	PFFZZ	5925014770231	12361	7872001377	CIRCUIT BREAKER 20 AMP.....	2
48	PFFZZ	5925014770253	12361	7872001345	CIRCUIT BREAKER 5 AMP.....	3

TM 5-3810-307-24P

SECTION II

(1) ITEM NO	(2) SMR CODE	(3) NSN	(4) CAGE CODE	(5) PART NUMBER	(6) DESCRIPTION AND USABLE ON CODES (UOC)	(7) QTY
49	PFFZA	5310014761108	12361	7660101131	NUT, PLAIN, HEXAGON.....	5
50	PFFZZ	5945014770237	12361	7750000710	RELAY ASSEMBLY.....	5
51	PFFZZ	5340014768522	12361	6705017891	PLATE, MOUNTING.....	1
52	PFFZZ	5306014829362	12361	7105100311	BOLT, MACHINE.....	9
53	PFOZZ	5310014951929	12361	7950100142	WASHER, FLAT.....	5
54	PFFZZ	5320014769052	12361	7760000003	RIVET, SOLID.....	4
55	PFFZZ	7690014769048	12361	7679003123	MARKER, IDENTIFICATI.....	1
56	PFFZZ	5970014769809	12361	7557000676	INSULATOR, STANDOFF.....	1
57	PFFZZ	5305014768517	12361	7115080410	SCREW, MACHINE.....	3
58	PFFZZ	5310014829249	12361	7950080352	WASHER, LOCK.....	6
59	PAFZZ	5310014877775	12361	7950080142	WASHER, FLAT.....	6
60	PFFZA	5310014768524	12361	7910015931	NUT SPACER, PLATE.....	3
61	PFFZZ	5340014768476	12361	2140400774	PLATE, MOUNTING.....	1
62	PFFZZ	5340014768471	12361	7585000184	LATCH, MORTISE.....	1
63	PFFZZ	5340014769054	12361	6030004353	BRACKET, ANGLE.....	1
64	PFFZZ	5305002693211	80205	MS90725-60	SCREW, CAP, HEXAGON H.....	1
65	PFFZZ	5310014877767	12361	7660081101	NUT, PLAIN, HEXAGON.....	3
66	PFFZA	5310014761095	12361	7660140001	NUT, PLAIN, HEXAGON.....	1
67	PFFZZ	5310014951932	12361	7950140052	WASHER, LOCK.....	1
68	PFFZZ	5310014768637	12361	7950140142	WASHER, FLAT.....	1
69	PFFZA	6220014768478	12361	7872001559	DIRECTIONAL LIGHT, V.....	1
70	PFFZZ	5340014768299	12361	7184002963	BRACKET, MOUNTING.....	1
71	PFFZZ	5306012338596	53790	E(P)	INSERT, BOLT.....	1
72	PFFZZ	5340014769726	12361	6184001398	BRACKET, MOUNTING.....	1
73	PFFZA	6350014768465	12361	7025000132	BUZZER.....	1
74	PFFZZ	5940011869952	06229	21.311.1253	TERMINAL BOARD.....	1

END OF FIGURE

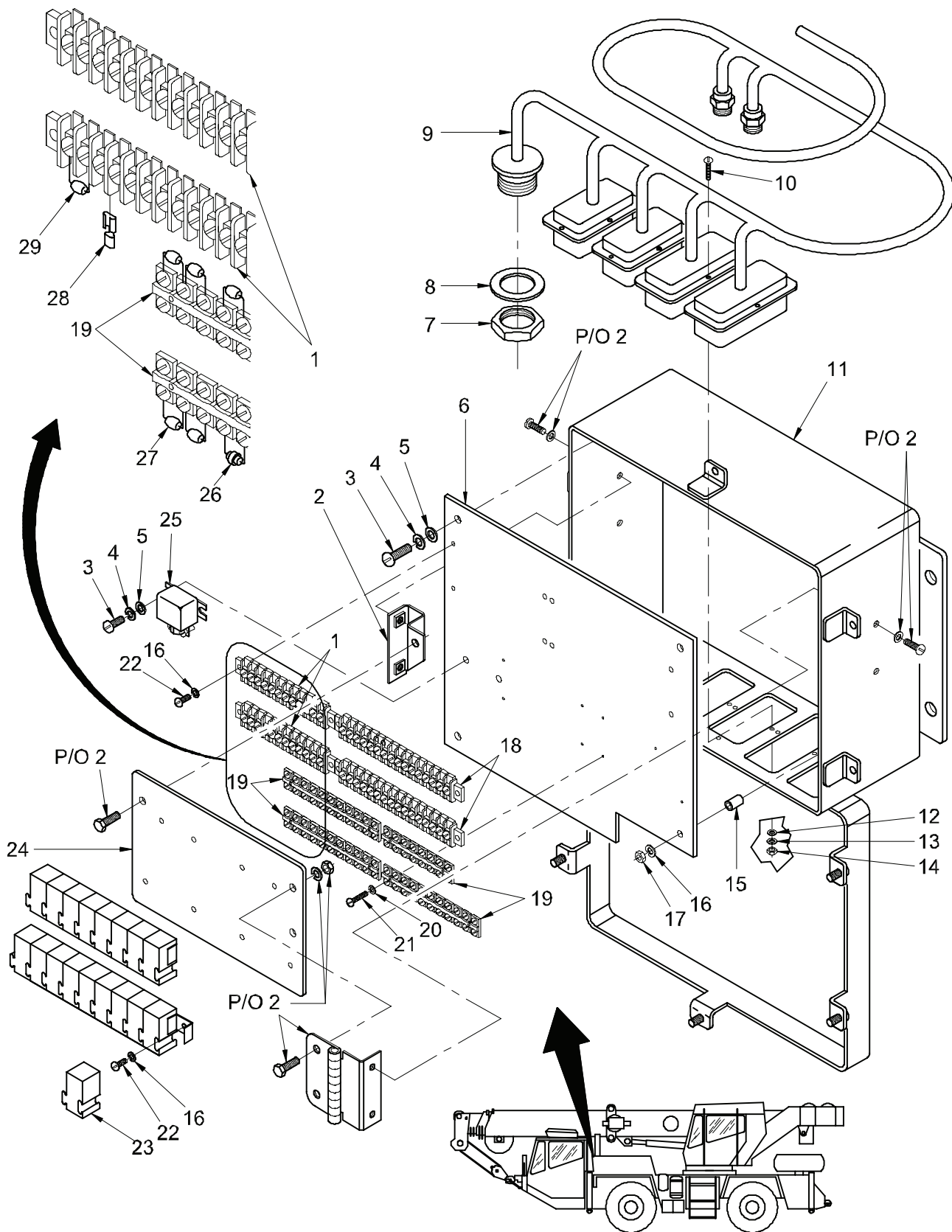

Figure 48. Junction Box Assembly

SECTION II

(1) ITEM NO	(2) SMR CODE	(3) NSN	(4) CAGE CODE	(5) PART NUMBER	(6) DESCRIPTION AND USABLE ON CODES (UOC)	(7) QTY
GROUP 0608 - MISCELLANEOUS ELECTRICAL ITEMS						
FIG. 48 - JUNCTION BOX ASSEMBLY						
	PFFFZ	5975014775519	12361	2140101050	JUNCTION BOX ASSEMB.....	1
1	PFFZZ	2920014780743	12361	7086000934	. TERMINAL BLOCK, ELEC.....	2
2	PFFZZ	5340014829371	12361	7576001692	. COVER, ACCESS.....	1
3	PFFZZ	5306014829362	12361	7105100311	. BOLT, MACHINE.....	5
4	PFFZA	5310014761094	12361	7950100352	. WASHER, LOCK.....	5
5	PFFZZ	5310014951929	12361	7950100142	. WASHER, FLAT.....	5
6	PFFZZ	5975014779465	12361	6679003064	. JUNCTION BOX.....	1
7	PFFZZ	5310014770685	12361	7659000197	. NUT, PLAIN, HEXAGON.....	1
8	PFFZZ	5310014773400	12361	7949000350	. WASHER, LOCK.....	1
9	PFFFZ	6150014779440	12361	6512002768	. WIRING HARNESS, BRAN.....	1
10	PFFZZ	5305014778557	12361	7115060610	. SCREW, MACHINE.....	10
11	PFFZZ	5975014779433	12361	6176003179	. JUNCTION BOX.....	1
12	PFFZZ	5310014778561	12361	7950060142	. WASHER, FLAT.....	20
13	PFFZZ	5310014778559	12361	7950060352	. WASHER, LOCK.....	10
14	PFFZZ	5310014778554	12361	7660061101	. NUT, PLAIN, HEXAGON.....	10
15	PFFZZ	5365014778682	12361	7910011575	. SPACER, RING.....	1
16	PFFZZ	5310014829249	12361	7950080352	. WASHER, LOCK.....	17
17	PFFZZ	5310014877767	12361	7660081101	. NUT, PLAIN, HEXAGON.....	1
18	PFFZZ	2920014780745	12361	7086001078	. TERMINAL BLOCK, ELEC.....	2
19	PFFZZ	5940011869952	06229	21.311.1253	. TERMINAL BOARD.....	4
20	PFFZA	5310014761093	12361	7950040050	. WASHER, LOCK.....	8
21	PFFZZ	5305014778565	12361	7115040610	. SCREW, MACHINE.....	8
22	PFFZZ	5305014768517	12361	7115080410	. SCREW, MACHINE.....	17
23	PFFZZ	5945014778336	12361	7750000741	. RELAY ASSEMBLY.....	18
24	PFFZZ	5975014779432	12361	6679003087	. COVER, JUNCTION BOX.....	1
25	PFFZZ	5945011782933	01843	0-332-002-250	. RELAY, ELECTROMAGNET.....	1
27	PFFZZ	5961014770256	12361	7356000113	. RECTIFIER, SEMICONDU.....	12
28	PFFZZ	5940010823321	12361	7345001744	. TERMINAL, QUICK DISC.....	173
29	PFFZZ	5961014778425	12361	6356000190	. SEMICONDUCTOR DEVIC.....	3

END OF FIGURE

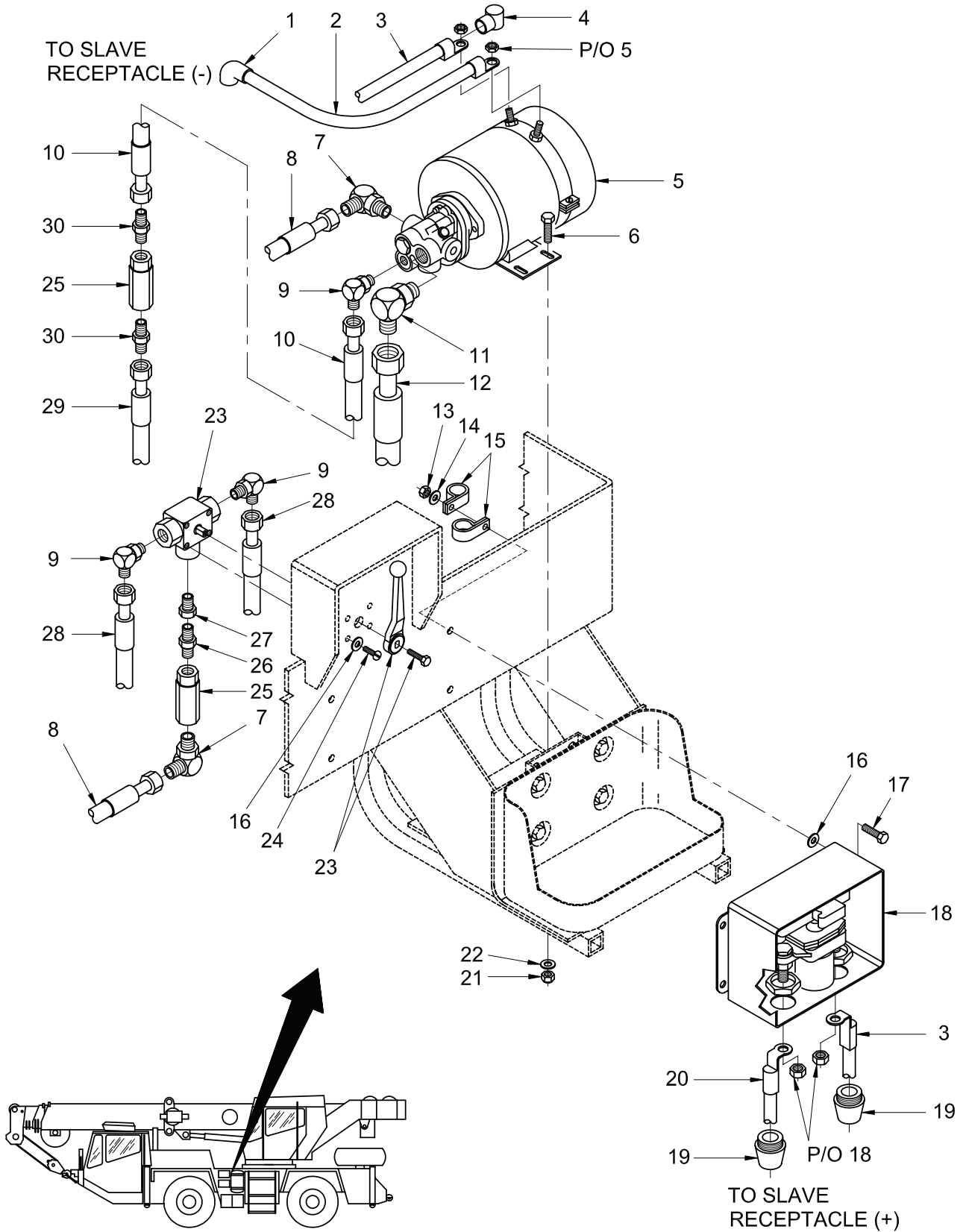

Figure 49. Stowage Installation – Emergency

TM 5-3810-307-24P

SECTION II

(1) ITEM NO	(2) SMR CODE	(3) NSN	(4) CAGE CODE	(5) PART NUMBER	(6) DESCRIPTION AND USABLE ON CODES (UOC)	(7) QTY
GROUP 0608 - MISCELLANEOUS ELECTRICAL ITEMS FIG. 49 - STOWAGE INSTALLATION - EMERGENCY						
1	PFOZZ	5930014771556	12361	7172000016	BOOT,DUST AND MOIST.....	1
2	PFOZZ	6150014780118	12361	6246003479	LEAD,STORAGE BATTER.....	1
3	PFOZZ	6150014780117	12361	6246003481	LEAD,STORAGE BATTER.....	1
4	PFOZZ	5975014771659	12361	7172000563	CABLE NIPPLE,ELECTR.....	1
5	PFFZZ	4320014778208	12361	7722001107	PUMP,RECIPROCATING.....	1
6	PFOZZ	5305014768679	12361	7115150650	SCREW,CAP,HEXAGON H.....	4
7	PFOZZ	4730014772341	12361	7448081003	ELBOW,HOSE.....	2
8	PFOZZ	4720014769928	12361	7554302400	HOSE,PREFORMED.....	1
9	PFOZZ	4730013882835	13174	Z849-TT0-08X08-LT	ELBOW,TUBE TO BOSS.....	3
10	PFOZZ	4720014780329	12361	7554301800	HOSE ASSEMBLY,NONME.....	1
11	PFOZZ	4730013717278	12361	7448121603	ELBOW,TUBE TO BOSS.....	1
12	PFOZZ	4720014780332	12361	7554503803	HOSE ASSEMBLY,NONME.....	1
13	PFOZA	5310014761087	12361	7660141601	NUT,SELF-LOCKING,HE.....	4
14	PFOZZ	5310014768637	12361	7950140142	WASHER,FLAT.....	4
15	PFOZZ	5340004044101	75272	C0V-1313	CLAMP,LOOP.....	2
16	PFOZZ	5310014768611	12361	7950140352	WASHER,LOCK.....	8
17	PFOZA	5306014761079	12361	7115140850	BOLT,SHOULDER.....	4
18	PFFFZ	6160014780120	12361	2140801080	BATTERY BOX.....	1
19	PFOZZ	5975006427261	56501	142	LOCKNUT,ELECTRICAL.....	2
20	PFOZZ	6150014780119	12361	6246003480	LEAD,STORAGE BATTER.....	1
21	PFOZA	5310014761084	12361	7660151600	NUT,SELF-LOCKING,HE.....	4
22	PFOZZ	5310014767863	12361	7950150162	WASHER,FLAT.....	8
23	PFFZZ	4820014778674	12361	7926003841	VALVE,BALL.....	1
24	PFOZZ	5305014780056	12361	7115140310	SCREW,MACHINE.....	4
25	PFFZZ	4820013715723	12361	7-926-002214	VALVE,CHECK.....	2
26	PFOZZ	4730014780336	12361	7448101040	COUPLING,PIPE.....	1
27	PFOZZ	4730013735629	12361	7448100801	ADAPTER,STRAIGHT,TU.....	1
28	PFOZZ	4720014780326	12361	7554307801	HOSE ASSEMBLY,NONME.....	2
29	PFOZZ	4720014780331	12361	7554305002	HOSE ASSEMBLY,NONME.....	1
30	PFOZZ	4730013646042	01276	FF1852T0810-214	ADAPTER,STRAIGHT,TU.....	2

END OF FIGURE

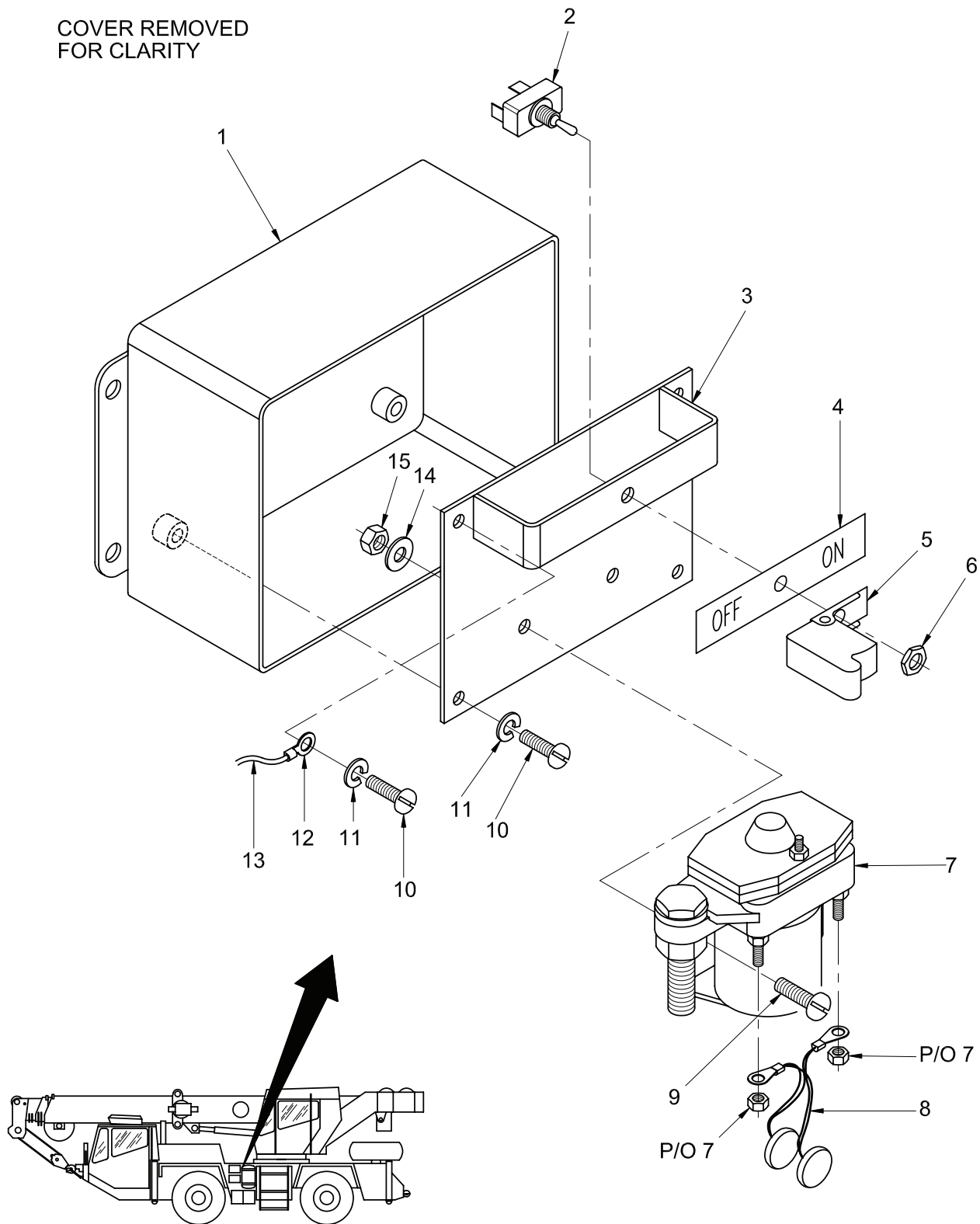

Figure 50. Box Assembly – Emergency Stowage Electrical

TM 5-3810-307-24P

SECTION II

(1) ITEM NO	(2) SMR CODE	(3) NSN	(4) CAGE CODE	(5) PART NUMBER	(6) DESCRIPTION AND USABLE ON CODES (UOC)	(7) QTY
GROUP 0608 - MISCELLANEOUS ELECTRICAL ITEMS						
FIG. 50 - BOX ASSEMBLY - EMERGENCY STOWAGE ELECTRICAL						
	PFFFZ	6160014780120	12361	2140801080	BATTERY BOX.....	1
1	PFFZZ	5940014779481	12361	6176003387	. TERMINAL BOX.....	1
2	PFFZZ	5930014778253	12361	7872000614	. SWITCH, TOGGLE.....	1
3	PFFZZ	5975014781012	12361	2140801081	. MOUNTING BASE, ELECT.....	1
4	PFFZZ	5975014779463	12361	7679003178	. PANEL, ELECTRICAL-EL.....	1
5	PFFZZ	5340014778206	12361	7872000582	. COVER, PROTECTIVE, DU.....	1
6	PFFZZ	5310012882112	12361	7753000767	. WASHER, KEY.....	1
7	PFFZZ	5999014791754	12361	7750000076	. RELAY-SWITCH.....	1
8	PFFZZ	6150014781017	12361	6930000003	. WIRING HARNESS.....	1
9	PFFZZ	5305014769300	12361	7115100411	. SCREW, MACHINE.....	2
10	PFFZZ	5305014771957	12361	7105100211	. SCREW, MACHINE.....	4
11	PFFZA	5310014761094	12361	7950100352	. WASHER, LOCK.....	4
12	PFFZZ	5935014782722	12361	7364001326	. CONNECTOR, MODULAR P.....	2
13	PFFFZ	6150014779445	12361	6512002956	. WIRING HARNESS.....	1
14	PFFZZ	5310014951929	12361	7950100142	. WASHER, FLAT.....	2
15	PFFZZ	5310014767861	12361	7660101101	. NUT, PLAIN, HEXAGON.....	2

END OF FIGURE

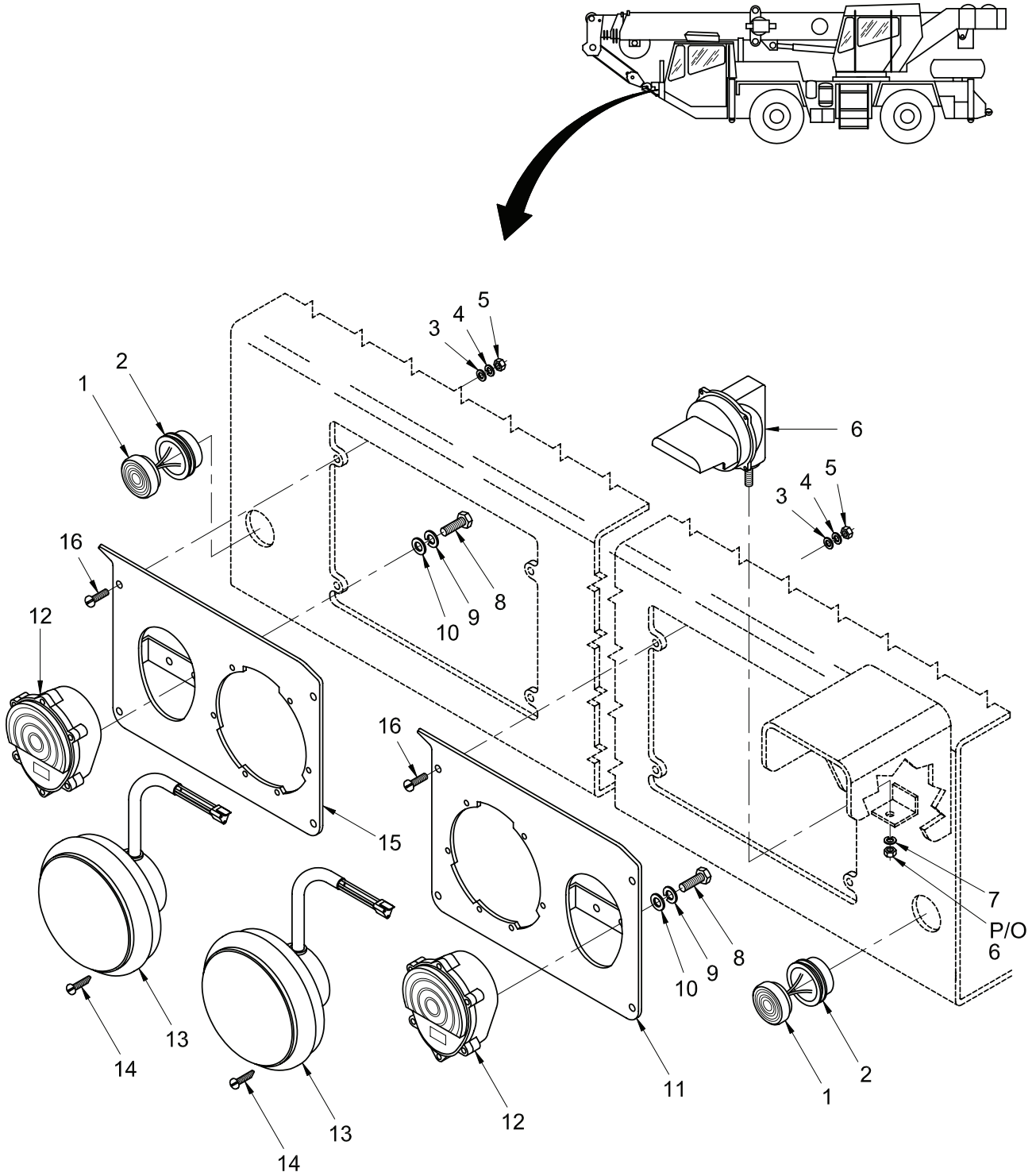

Figure 51. Exterior Lights Installation (Sheet 1 of 3)

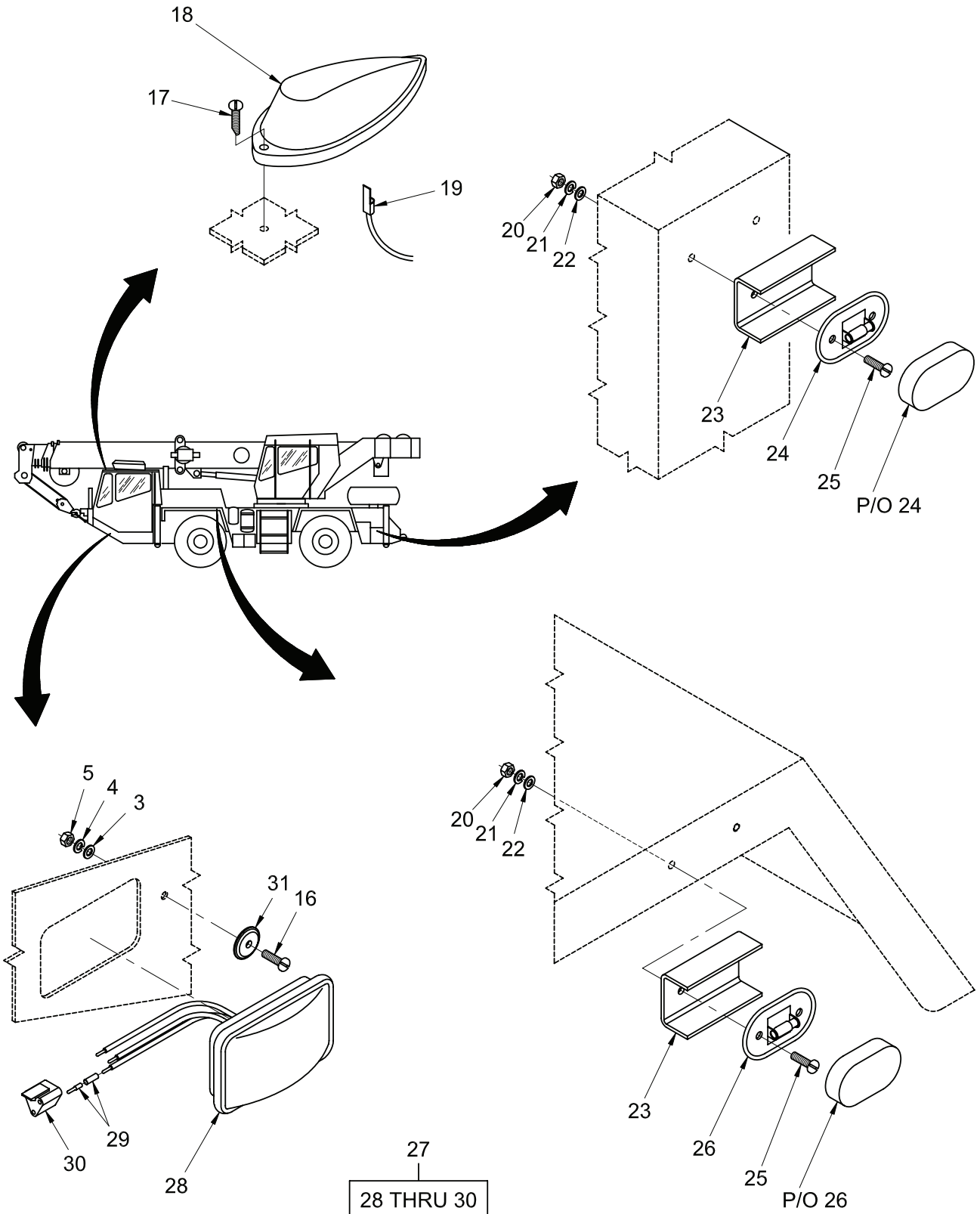

Figure 51. Exterior Lights Installation (Sheet 2 of 3)

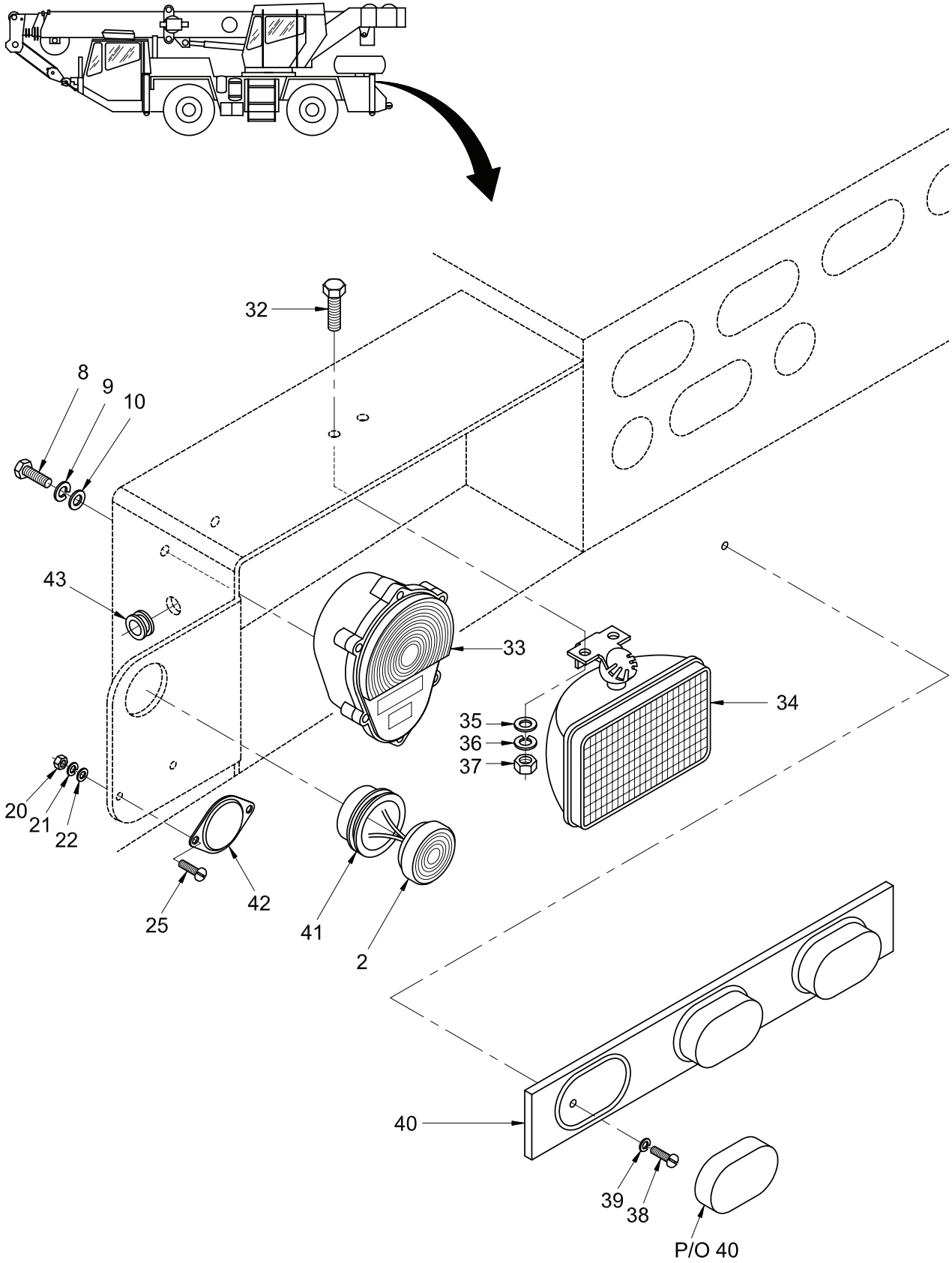

Figure 51. Exterior Lights Installation (Sheet 3 of 3)

SECTION II

(1) ITEM NO	(2) SMR CODE	(3) NSN	(4) CAGE CODE	(5) PART NUMBER	(6) DESCRIPTION AND USABLE ON CODES (UOC)	(7) QTY
GROUP 0609 - LIGHTS						
FIG. 51 - EXTERIOR LIGHTS INSTALLATION						
1	PFOZZ	6220014780582	12361	7581001312	LIGHT, MARKER, CLEARA.....	2
2	PFOZZ	5340014780729	12361	6506000603	HARDWARE KIT, ELECTR.....	4
3	PFOZZ	5310014768403	12361	7950140162	WASHER, LOCK.....	10
4	PFOZZ	5310014951932	12361	7950140052	WASHER, LOCK.....	11
5	PFOZA	5310014761095	12361	7660140001	NUT, PLAIN, HEXAGON.....	10
6	PFOOZ	6220014926372	12361	7581001283	LIGHT, BLACKOUT.....	1
7	PFOZA	5310014761089	12361	7950160352	WASHER, LOCK.....	1
8	PFOZZ	5306014768551	12361	7115160750	BOLT, MACHINE.....	8
9	PFOZA	5310014761089	12361	7950160352	WASHER, LOCK.....	8
10	PFOZZ	5310015150064	12361	7950160152	WASHER, FLAT.....	8
11	PFOZZ	2590014829878	12361	2140100992	MOLDING, METAL.....	1
12	PFOOZ	6220014778222	12361	7581000364	LIGHT, PARKING.....	2
13	PFOOA	6240014778296	12361	6581001323	LAMP, INCANDESCENT.....	2
14	PFOZZ	5305012713264	12361	7790100653	SCREW, TAPPING.....	12
15	PFOZZ	2590014829877	12361	2140100993	MOLDING, METAL.....	1
16	PFOZA	5306014761079	12361	7115140850	BOLT, SHOULDER.....	11
17	PFOZZ	5305014772376	12361	7790140851	SCREW, TAPPING.....	6
18	PFOZZ	6220014775001	12361	7581001336	LAMP UNIT, VEHICULAR.....	3
19	PFOZZ	5940014768021	12361	7345001746	TERMINAL, LUG.....	3
20	PFOZZ	5310014767861	12361	7660101101	NUT, PLAIN, HEXAGON.....	12
21	PFOZA	5310014761094	12361	7950100352	WASHER, LOCK.....	12
22	PFOZZ	5310014774814	12361	7950100152	WASHER, FLAT.....	12
23	PFOZA	6220014778318	12361	7814001077	GUARD, LAMP.....	4
24	PFOOZ	6220014780568	12361	6581001297	LIGHT, MARKER, CLEARA.....	2
25	PFOOZ	5305014772454	12361	7115100611	SCREW, MACHINE.....	12
26	PFOOZ	6220014780575	12361	6581001296	LIGHT, MARKER, CLEARA.....	2
27	PFOOA	6220014778239	12361	6581001298	PARTS KIT, VEHICULAR.....	2
28	PFOZA	6220014778245	12361	7581001287	. DIRECTIONAL LIGHT, V.....	2
29	PFOZZ	5999012163648	12361	7689000704	. CONTACT, ELECTRICAL.....	6
30	PFOZZ	5325014775471	12361	7892000947	. RECEPTACLE, GUIDE PI.....	2
31	PFOZZ	9905010700471	13548	98007Y	REFLECTOR, INDICATIN.....	2
32	PFOZZ	5305013955109	45152	5HS269	SCREW, CAP, HEXAGON H.....	4
33	PFOOZ	6220014778220	12361	7581000362	LIGHT SET, STOP LIGH.....	2
34	PFOZZ	6220012796220	74400	74591	FLOODLIGHT, ELECTRIC.....	2
35	PFOZZ	5310014778181	12361	7950150152	WASHER, FLAT.....	8
36	PFOZZ	5310014952301	12361	7950150052	WASHER, LOCK.....	4
37	PFOZA	5310014761097	12361	7660150001	NUT, PLAIN, HEXAGON.....	4
38	PFOZZ	5305014777571	12361	7115081010	SCREW, MACHINE.....	2
39	PFOZZ	5310014829249	12361	7950080352	WASHER, LOCK.....	2
40	PFOOA	6240014778188	12361	6581001285	LAMP ASSEMBLY.....	1
41	PFOZZ	6220014780571	12361	7581001279	LIGHT, MARKER, CLEARA.....	2
42	PAOZZ	9905011615460	13548	98004R	REFLECTOR, INDICATIN.....	2
43	PAOZZ	5325013357241	12361	7506000020	GROMMET, NONMETALLIC.....	2

END OF FIGURE

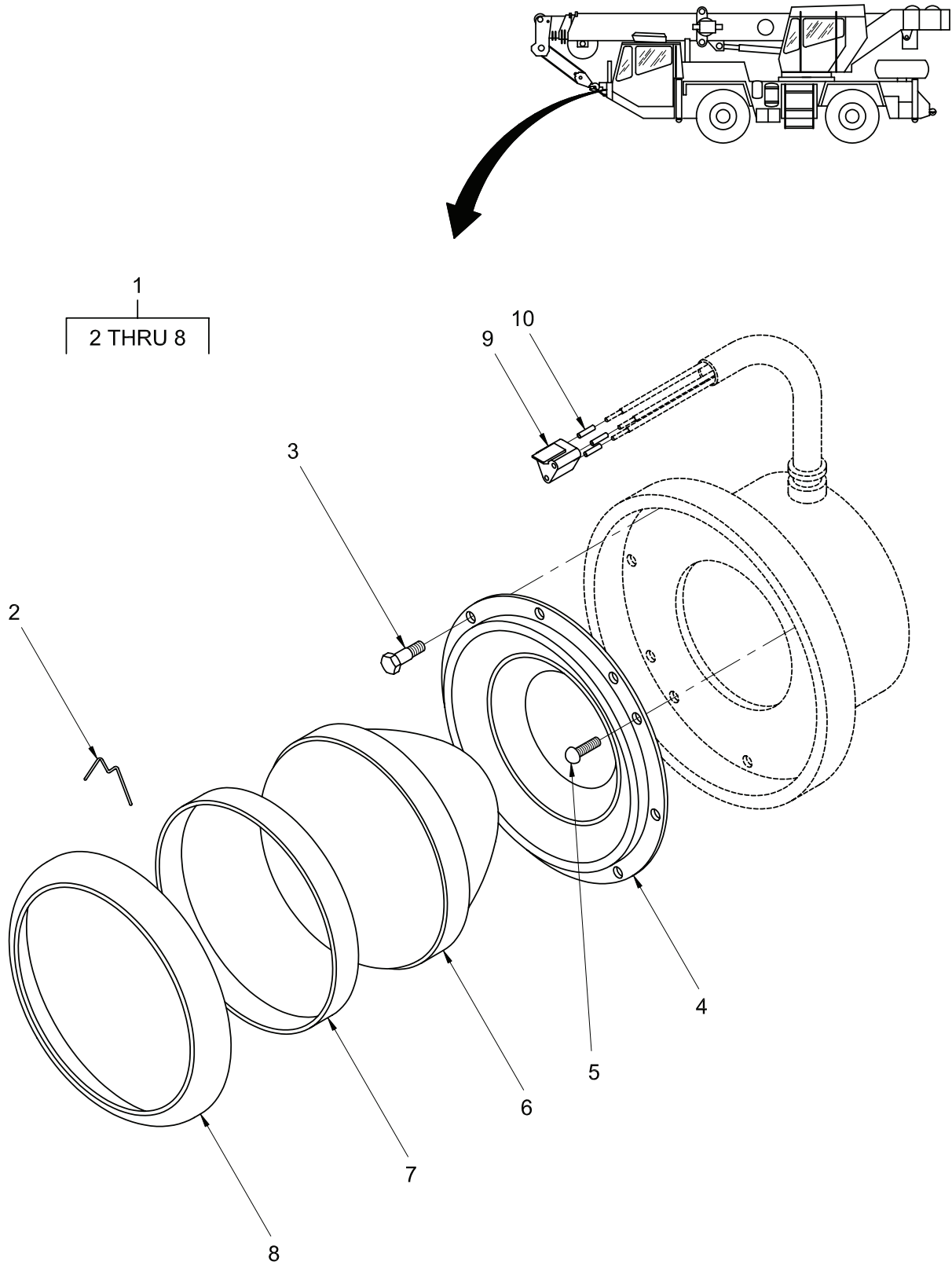

Figure 52. Headlight Assembly

TM 5-3810-307-24P

SECTION II

(1) ITEM NO	(2) SMR CODE	(3) NSN	(4) CAGE CODE	(5) PART NUMBER	(6) DESCRIPTION AND USABLE ON CODES (UOC)	(7) QTY
-------------------	--------------------	------------	---------------------	-----------------------	---	------------

GROUP 0609 - LIGHTS
FIG. 52 - HEADLIGHT ASSEMBLY

1	PFOOA	6250014778233	12361	7581001324	LAMPHOLDER.....	2
2	PFOZZ	5340014791942	12361	9581100374	.CLIP, SPRING TENSION.....	1
3	PFOZZ	5305014791943	12361	9581100375	.SCREW, MACHINE.....	1
4	PFOZZ	5330014791923	12361	9581100371	.RING, BASE.....	1
5	PFOZZ	5305014791922	12361	9581100370	.SCREW, MACHINE.....	4
6	PFOZZ	6240015416009	12361	9581100369	.LAMP, INCANDESCENT.....	1
7	PFOZZ	6220014791931	12361	9581100372	.RETAINER, LAMP.....	1
8	PFOZZ	6240014791930	12361	9581100373	.HOLDER, LAMP.....	1
9	PFOZZ	5325014775471	12361	7892000947	RECEPTACLE, GUIDE PI.....	2
10	PFOZZ	5999012163648	12361	7689000704	CONTACT, ELECTRICAL.....	6

END OF FIGURE

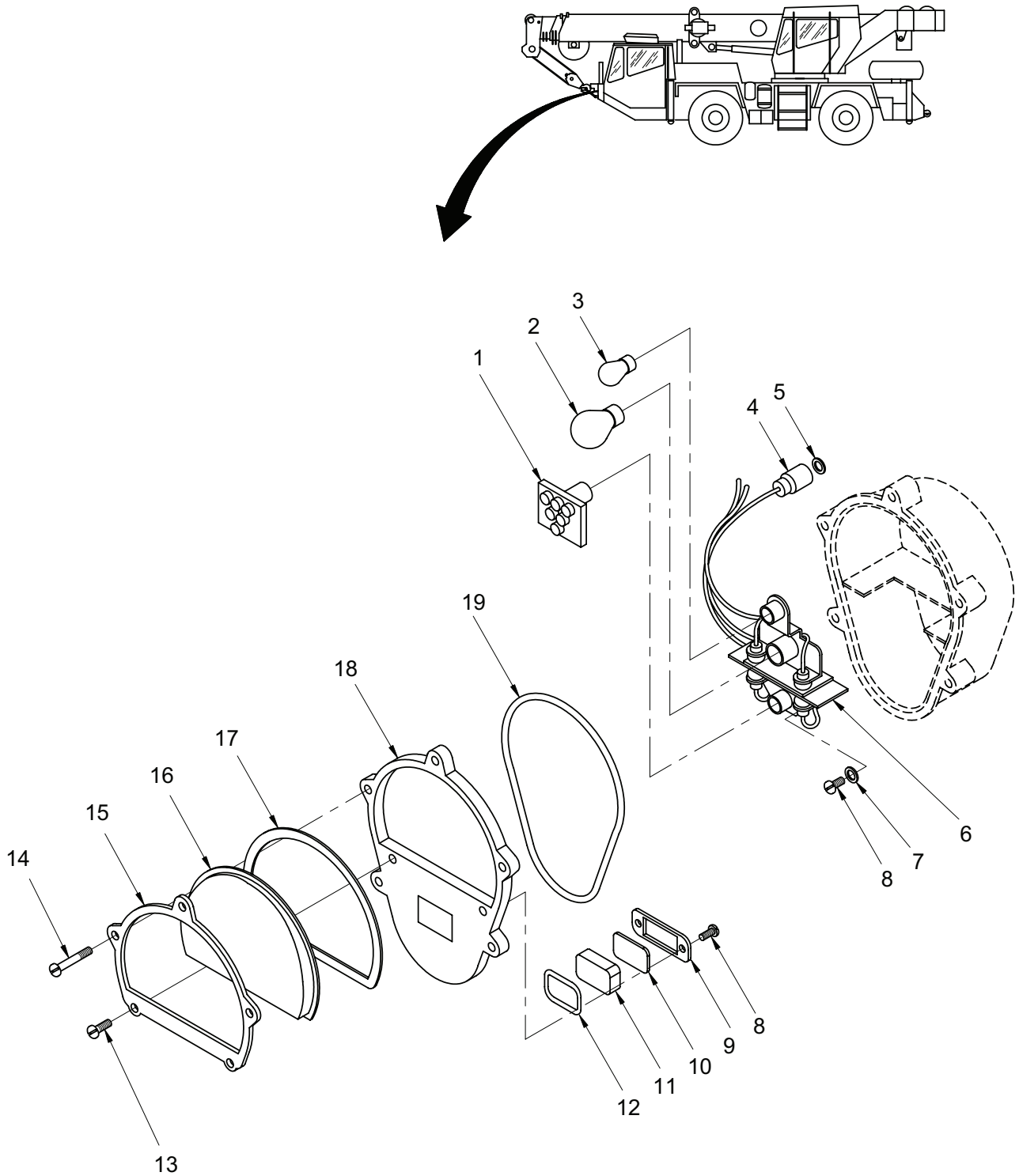

Figure 53. Light Assembly – Composite Front Turn Signal, Park, and Marker – 24 Volt

TM 5-3810-307-24P

SECTION II

(1) ITEM NO	(2) SMR CODE	(3) NSN	(4) CAGE CODE	(5) PART NUMBER	(6) DESCRIPTION AND USABLE ON CODES (UOC)	(7) QTY
GROUP 0609 - LIGHTS						
FIG. 53 - LIGHT ASSEMBLY - COMPOSITE FRONT TURN SIGNAL, PARK, AND MARKER - 24 VOLT						
	PFOOZ	6220014778222	12361	7581000364	LIGHT, PARKING.....	1
1	PFOZZ	6240014778211	12361	9581100362	.LAMP, INCANDESCENT.....	1
2	PFOZZ	6240014777952	12361	9581100356	.LAMP, INCANDESCENT.....	1
3	PFOZZ	6240000193093	96787	A6324	.LAMP, INCANDESCENT.....	1
4	PFOZZ	5975012304370	5A910	8338566	.CABLE NIPPLE, ELECTR.....	3
5	PFOZZ	5310008338567	19207	8338567	.WASHER, SLOTTED.....	3
6	PFOZZ	6150014781015	12361	9581100359	.WIRING HARNESS.....	1
7	PFOZZ	5310014778323	12361	9581100351	.WASHER, LOCK.....	2
8	PFOZZ	5305014778327	12361	9581100342	.SCREW, MACHINE.....	4
9	PFOZZ	6220014778224	12361	9581100363	.RETAINER, LENS.....	1
10	PFOZZ	6030014778194	12361	9581100364	.FILTER, LIGHT SIGNAL.....	1
11	PFOZZ	6220014778232	12361	9581100349	.LENS, LIGHT.....	1
12	PFOZZ	5330014777972	12361	9581100350	.GASKET.....	1
13	PFOZZ	5305014778327	12361	9581100342	.SCREW, MACHINE.....	2
14	PFOZZ	5305014777973	12361	9581100340	.SCREW, MACHINE.....	5
15	PFOZZ	2590014779004	12361	9581100341	.BEZEL, AUTOMOTIVE TR.....	1
16	PFOZZ	6220014778229	12361	9581100339	.LENS, LIGHT.....	1
17	PFOZZ	5330014777970	12361	9581100338	.GASKET.....	1
18	PFOZZ	2590013618311	5A910	11639547	.MOLDING, METAL.....	1
19	PFOZZ	5330014777976	12361	9581100358	.GASKET.....	1

END OF FIGURE

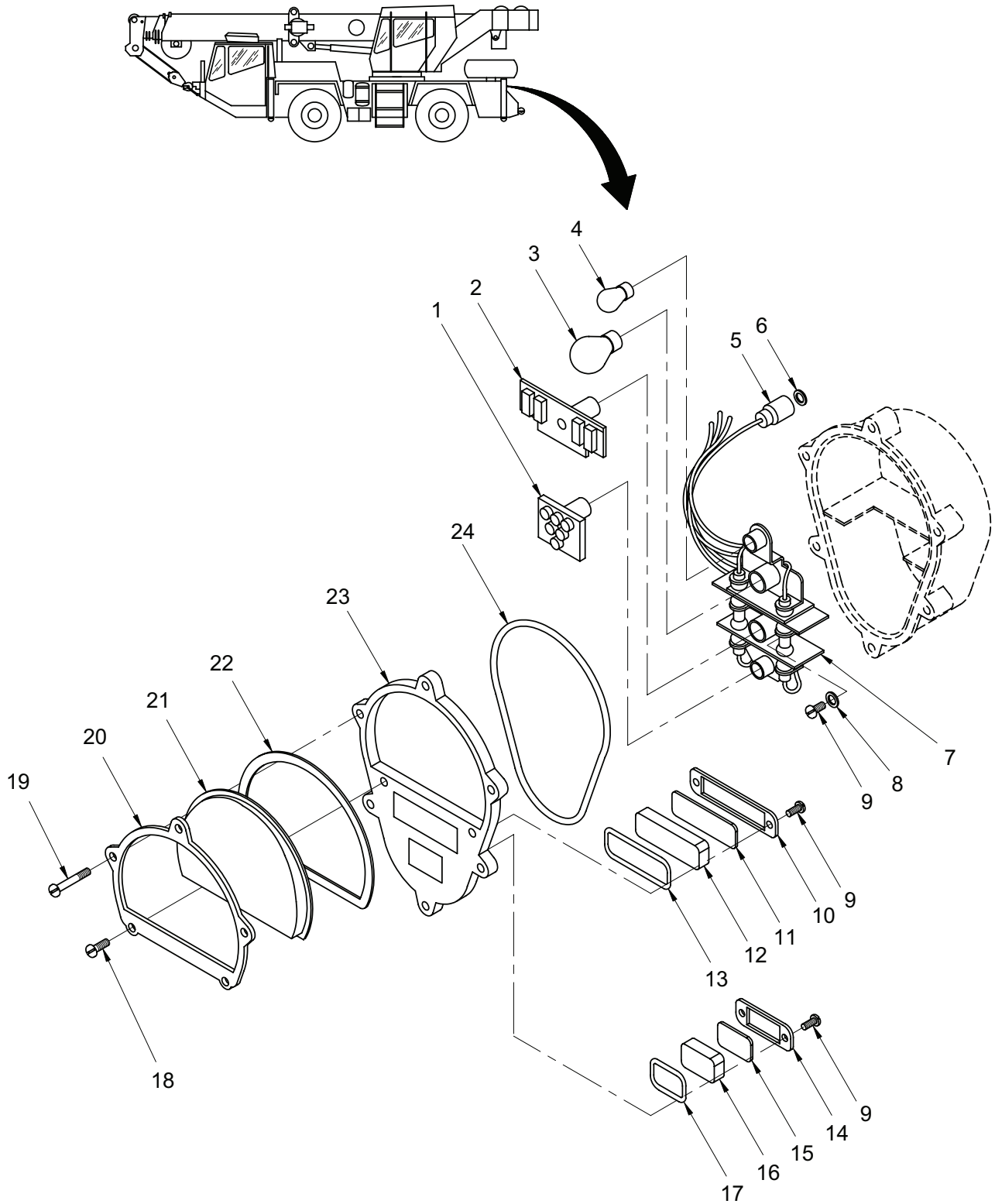

Figure 54. Light Assembly – Composite Tail, Stop, Turn Signal, and Marker – 24 Volt

TM 5-3810-307-24P

SECTION II

(1) ITEM NO	(2) SMR CODE	(3) NSN	(4) CAGE CODE	(5) PART NUMBER	(6) DESCRIPTION AND USABLE ON CODES (UOC)	(7) QTY
GROUP 0609 - LIGHTS						
FIG. 54 - LIGHT ASSEMBLY - COMPOSITE TAIL, STOP, TURN SIGNAL, AND MARKER - 24 VOLT						
	PFOOZ	6220014778220	12361	7581000362	LIGHT SET, STOP LIGH.....	1
1	PFOZZ	6240014777953	12361	9581100357	. LAMP, INCANDESCENT.....	1
2	PFOZZ	6240014777952	12361	9581100356	. LAMP, INCANDESCENT.....	1
3	PFOZZ	6240014777950	12361	9581100355	. LAMP, INCANDESCENT.....	1
4	PFOZZ	6240000193093	58815	S-623	. LAMP, INCANDESCENT.....	1
5	PFOZZ	5975012304370	5A910	8338566	. CABLE NIPPLE, ELECTR.....	4
6	PFOZZ	5310008338567	19207	8338567	. WASHER, SLOTTED.....	4
7	PFOZZ	6150014781016	12361	9581100336	. WIRING HARNESS.....	1
8	PFOZZ	5310014778323	12361	9581100351	. WASHER, LOCK.....	2
9	PFOZZ	5305014778327	12361	9581100342	. SCREW, MACHINE.....	4
10	PFOZZ	5325014778331	12361	9581100343	. RING, RETAINING.....	1
11	PFOZZ	6220014778439	12361	9581100344	. DIFFUSER, LIGHT.....	1
12	PFOZZ	6220014778433	12361	9581100345	. LENS, LIGHT.....	1
13	PFOZZ	5330014777969	12361	9581100346	. GASKET.....	1
14	PFOZZ	5330014777971	12361	9581100347	. RETAINER, SEAL.....	1
15	PFOZZ	6220014778443	12361	9581100348	. DIFFUSER, LIGHT.....	1
16	PFOZZ	6220014778232	12361	9581100349	. LENS, LIGHT.....	1
17	PFOZZ	5330014777972	12361	9581100350	. GASKET.....	1
18	PFOZZ	5305014778327	12361	9581100342	. SCREW, MACHINE.....	2
19	PFOZZ	5305014777973	12361	9581100340	. SCREW, MACHINE.....	6
20	PFOZZ	2590014779004	12361	9581100341	. BEZEL, AUTOMOTIVE TR.....	1
21	PFOZZ	6220014778229	12361	9581100339	. LENS, LIGHT.....	1
22	PFOZZ	5330014777970	12361	9581100338	. GASKET.....	1
23	PFOZZ	5342013558732	5A910	11639537	. DOOR, ACCESS, WEAPON.....	1
24	PFOZZ	5330014778317	12361	9581100335	. SEAL, NONMETALLIC SP.....	1

END OF FIGURE

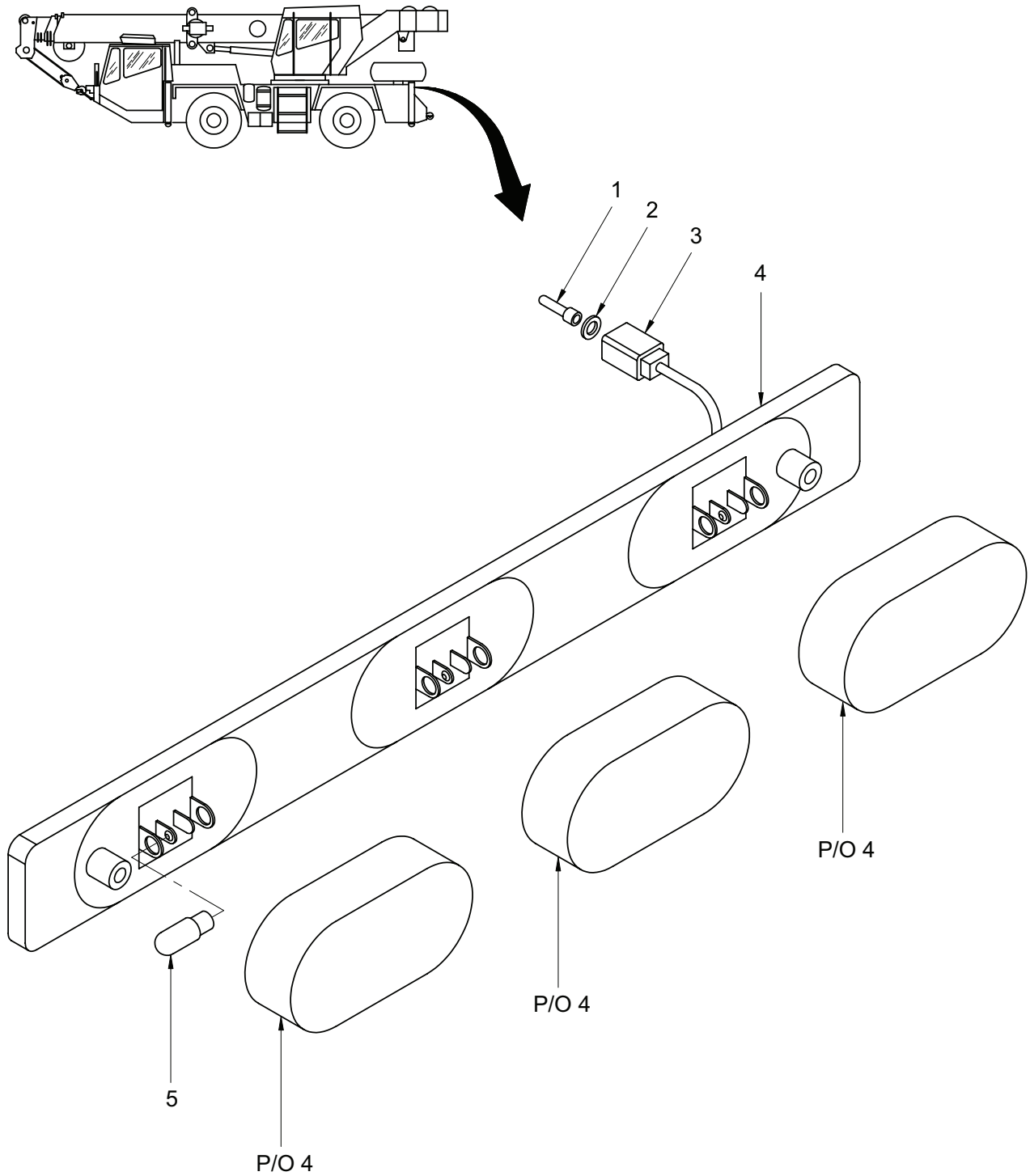

Figure 55. Light Assembly – Triple Identification – 24 Volt

TM 5-3810-307-24P

SECTION II

(1) ITEM NO	(2) SMR CODE	(3) NSN	(4) CAGE CODE	(5) PART NUMBER	(6) DESCRIPTION AND USABLE ON CODES (UOC)	(7) QTY
-------------------	--------------------	------------	---------------------	-----------------------	---	------------

GROUP 0609 - LIGHTS
 FIG. 55 - LIGHT ASSEMBLY - TRIPLE IDENTIFICATION -
 24 VOLT

	PFOOA	6240014778188	12361	6581001285	LAMP ASSEMBLY.....	1
1	PFOZA	5999000572929	19204	572929	.CONTACT,ELECTRICAL.....	1
2	PFOZA	5310014778335	12361	7949000397	.WASHER,FLAT.....	1
3	PFOZZ	5935014778200	12361	7364001317	.SHELL,ELECTRICAL CO.....	1
4	PFOZA	6240014778190	12361	7581000361	.LAMP ASSEMBLY.....	1
5	PFOZA	6240014778330	12361	7581000275	.LAMP,INCANDESCENT.....	6

END OF FIGURE

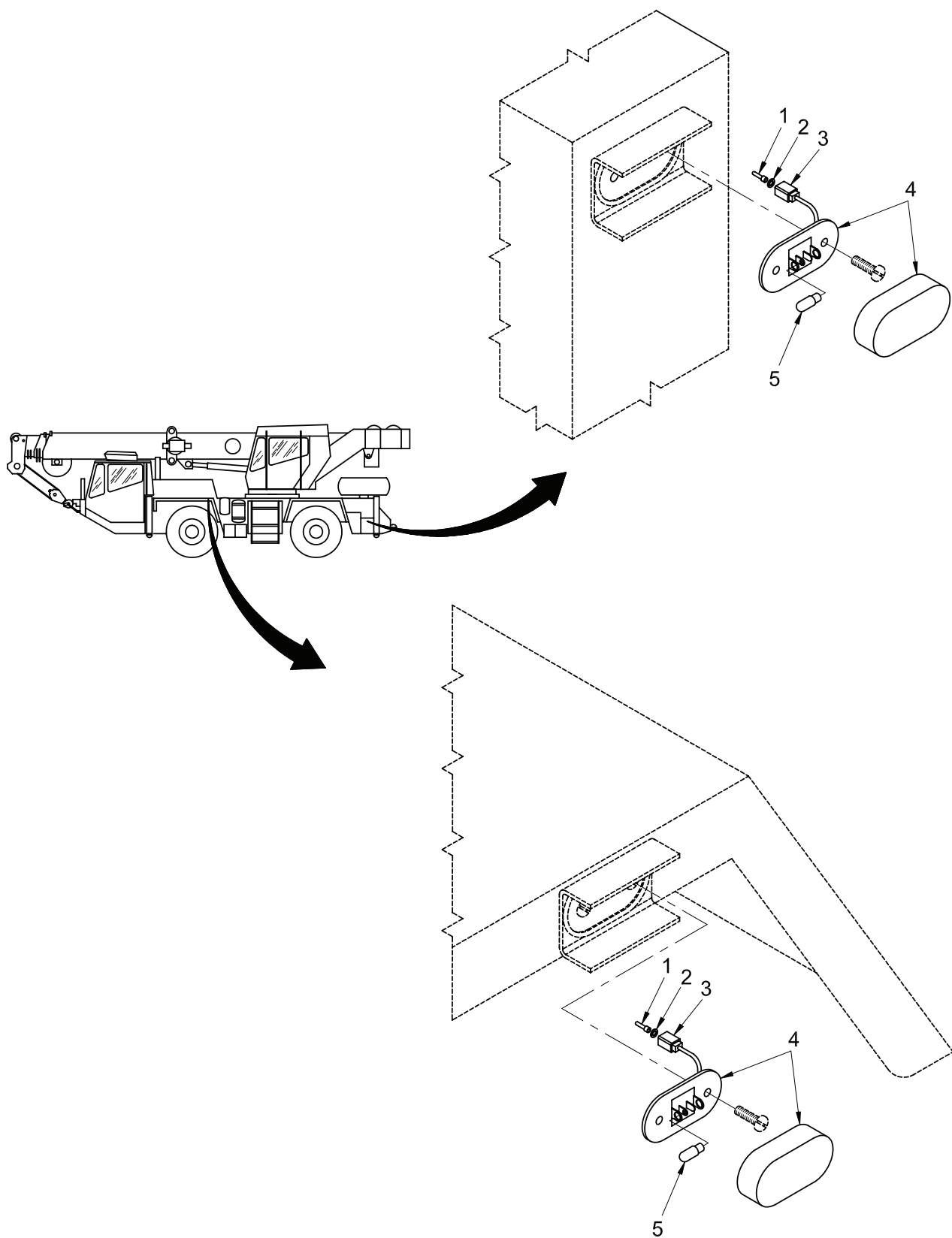

Figure 56. Clearance Light Assembly

SECTION II

(1) ITEM NO	(2) SMR CODE	(3) NSN	(4) CAGE CODE	(5) PART NUMBER	(6) DESCRIPTION AND USABLE ON CODES (UOC)	(7) QTY
GROUP 0609 - LIGHTS						
FIG. 56 - CLEARANCE LIGHT ASSEMBLY						
	PFOOZ	6220014780568	12361	6581001297	LIGHT, MARKER, CLEARA.....	2
	PFOOZ	6220014780575	12361	6581001296	LIGHT, MARKER, CLEARA.....	2
1	PFOZA	5999000572929	19204	572929	. CONTACT, ELECTRICAL.....	4
2	PFOZZ	5310009888820	12361	7949000410	. WASHER, FLAT.....	4
3	PFOZZ	5935014778200	12361	7364001317	. SHELL, ELECTRICAL CO.....	2
4	PFOZZ	6220014780578	12361	7581001076	. LIGHT, MARKER, CLEARA RED.....	2
4	PFOZZ	6220012420044	81834	45933	. LIGHT, MARKER, CLEARA AMBER.....	2
5	PFOZA	6240014778330	12361	7581000275	. LAMP, INCANDESCENT.....	2

END OF FIGURE

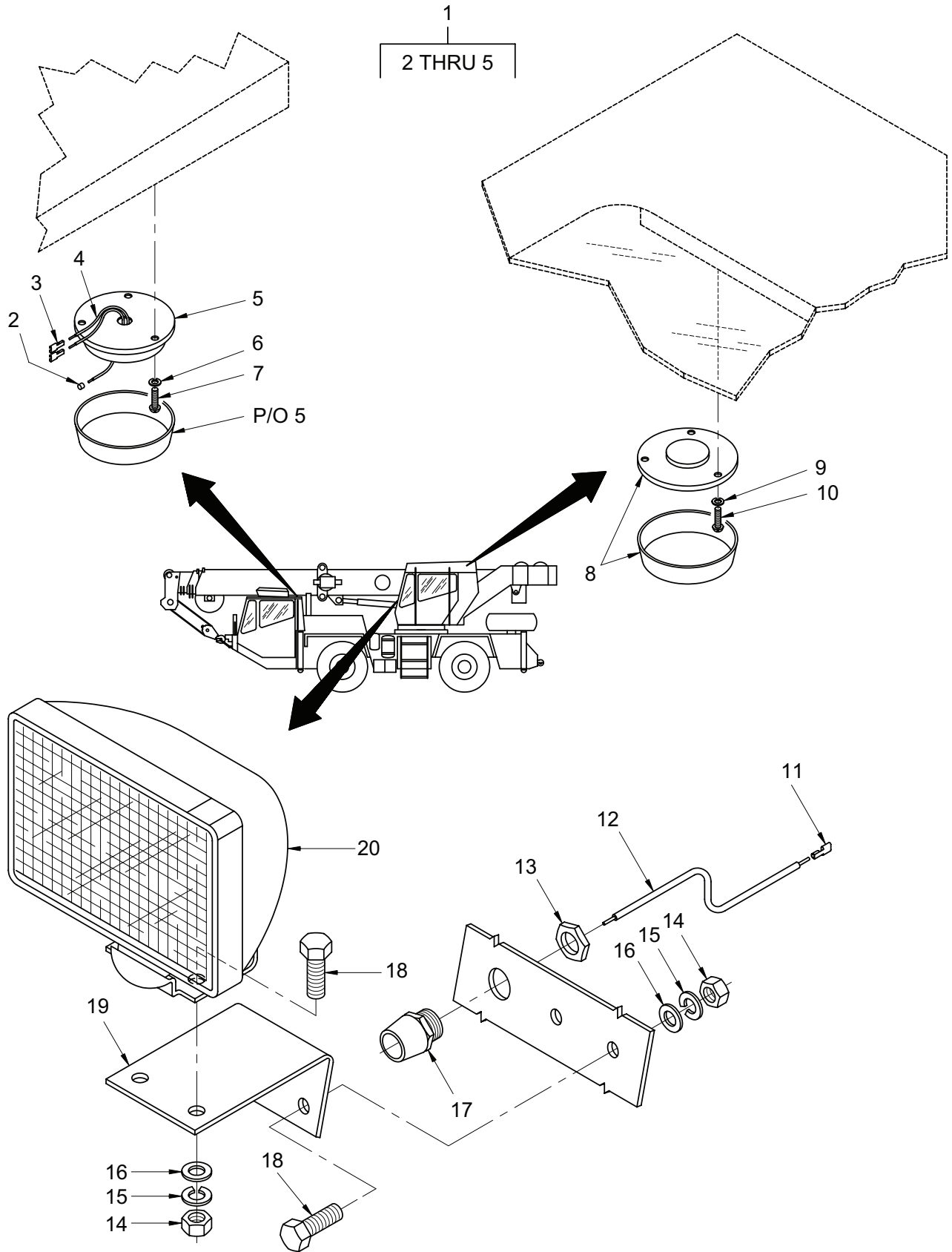

Figure 57. Flood and Dome Lamp Installation

TM 5-3810-307-24P

SECTION II

(1) ITEM NO	(2) SMR CODE	(3) NSN	(4) CAGE CODE	(5) PART NUMBER	(6) DESCRIPTION AND USABLE ON CODES (UOC)	(7) QTY
GROUP 0609 - LIGHTS						
FIG. 57 - FLOOD AND DOME LAMP INSTALLATION						
1	PFOOZ	6220014773105	12361	6581001288	LIGHT, DOME.....	1
2	PFOZZ	5940014776360	12361	7345001750	. TERMINAL, STUD.....	2
3	PFOZZ	5940014768021	12361	7345001746	. TERMINAL, LUG.....	2
4	PFOZZ	6145014776293	12361	8977010400	. WIRE, ELECTRICAL.....	3
5	PFOZZ	6220011749376	12361	7581000279	. LIGHT, DOME INCLUDES BULB 1203...	1
6	PFOZZ	5310014952308	12361	7950100052	WASHER, LOCK.....	3
7	PFOZZ	5305014767862	12361	7105100410	SCREW, MACHINE.....	3
8	PFOZZ	6220011749376	12361	7581000279	LIGHT, DOME INCLUDES BULB 1203....	1
9	PFOZZ	5310014952308	12361	7950100052	WASHER, LOCK.....	3
10	PFOZA	5305014761102	12361	7105100411	SCREW, MACHINE.....	3
11	PFOZZ	5940014768021	12361	7345001746	TERMINAL, LUG.....	2
12	PFOZZ	6150014768070	12361	6246003337	CABLE ASSEMBLY, POWE.....	1
13	PFOZZ		59730	7659000205	LOCKNUT, 1/2".....	1
14	PFOZZ	5310014259996	12361	7660150008	NUT, PLAIN, HEXAGON.....	2
15	PFOZZ	5310014952301	12361	7950150052	WASHER, LOCK.....	4
16	PFOZA	5310014760827	12361	7950150142	WASHER, FLAT.....	4
17	PFOZZ	5975014768057	12361	7364001496	BUSHING, STRAIN RELI.....	1
18	PFOZZ	5305007534249	96906	MS51095-333	SCREW, CAP, HEXAGON H.....	4
19	PFOZZ	5340014768638	12361	4140400720	BRACKET, MOUNTING.....	1
20	PFOZZ	6220012796220	74400	74591	FLOODLIGHT, ELECTRIC.....	1

END OF FIGURE

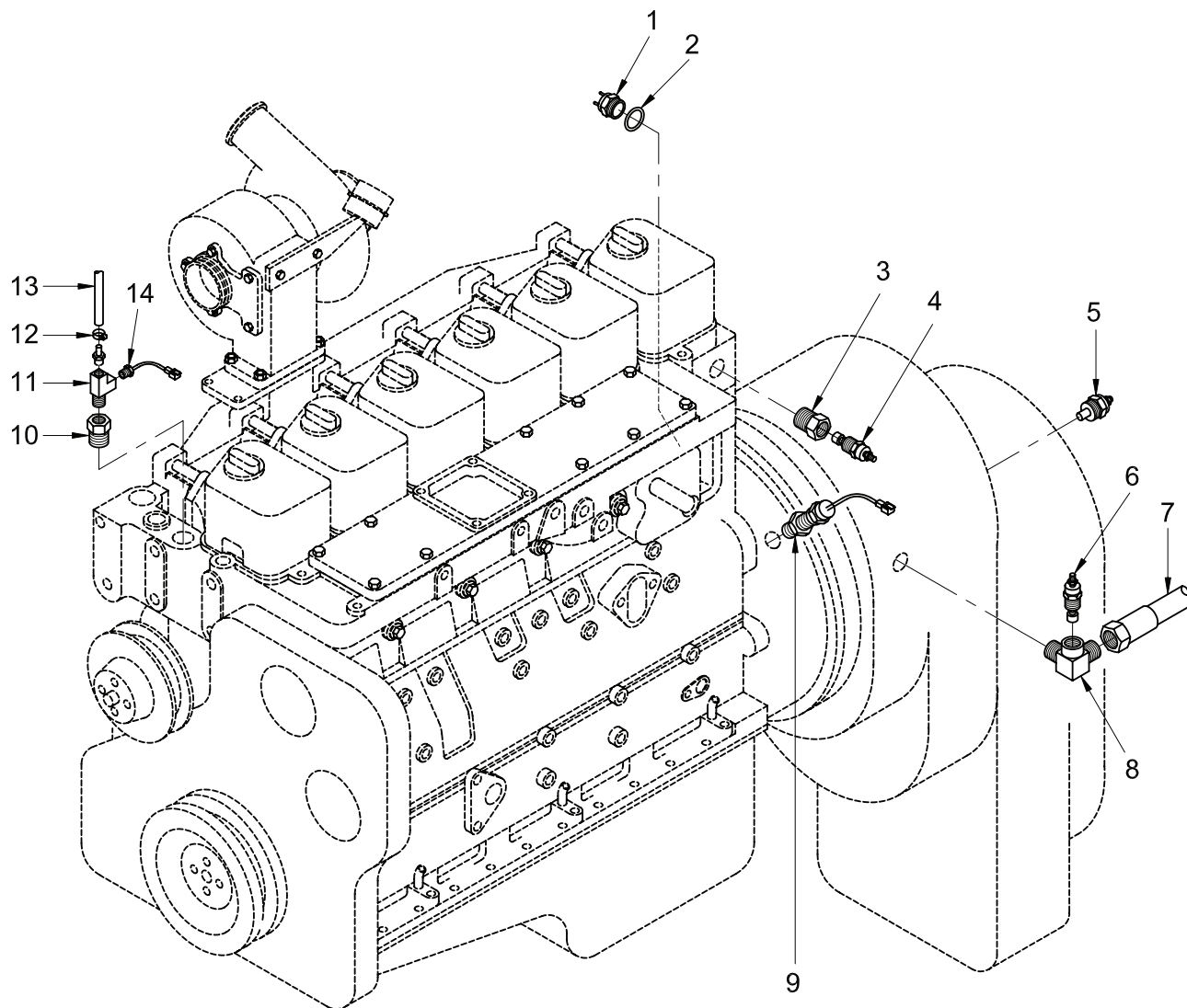

Figure 58. Sending Units / Warning Switches Installation (Sheet 1 of 2)

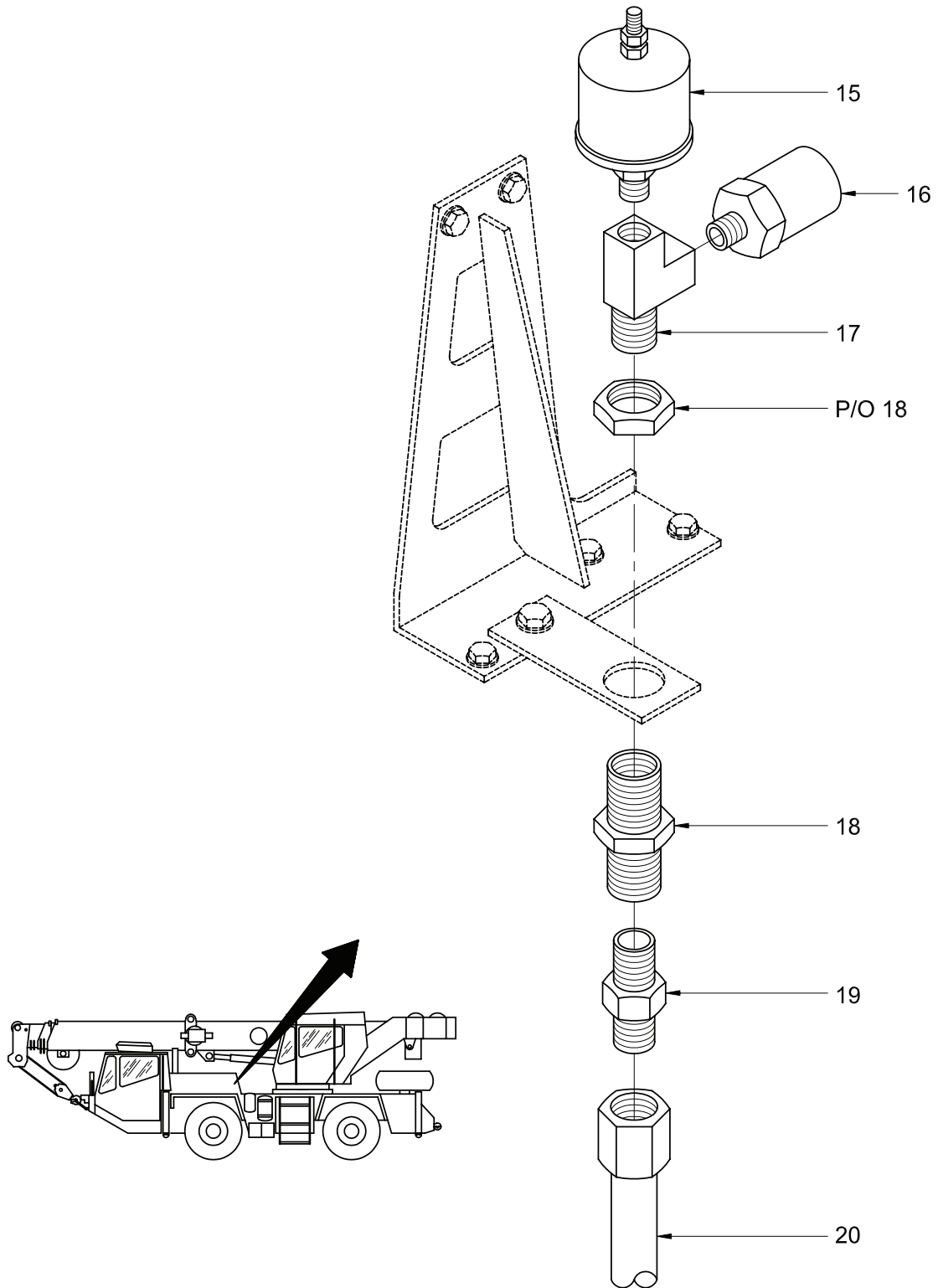

Figure 58. Sending Units / Warning Switches Installation (Sheet 2 of 2)

TM 5-3810-307-24P

SECTION II

(1) ITEM NO	(2) SMR CODE	(3) NSN	(4) CAGE CODE	(5) PART NUMBER	(6) DESCRIPTION AND USABLE ON CODES (UOC)	(7) QTY
GROUP 0610 - SENDING UNITS AND WARNING SWITCHES						
FIG. 58 - SENDING UNITS/WARNING SWITCHES INSTALLATION						
1	PFFZZ	2815014829867	12361	7486001955	SPEED SENSOR,DIESEL.....	3
2	PFOZZ	5331014777960	12361	7755114003	O-RING.....	3
3	PFOZZ	4730014778988	12361	7444060450	REDUCER,PIPE.....	1
4	PFOZZ	6685014830349	12361	7872000431	THERMOSTAT,FLOW CON.....	1
5	PAOZZ	6685013777739	12361	7486000503	TRANSMITTER,TEMPERA.....	2
6	PFOZZ	5930012094038	12361	7872000438	SWITCH,THERMOSTATIC.....	1
7	PFOZZ	4720014778720	12361	7542514461	HOSE ASSEMBLY,NONME.....	1
8	PFOZZ	5340014774827	12361	6443001789	BRACKET,MOUNTING REWORKED TEE FITTING.....	1
9	PFOZZ	5930014778402	12361	6486002909	SWITCH,PROXIMITY.....	1
10	PFOZZ	4730014777902	12361	7445080817	ADAPTER,STRAIGHT,TU.....	1
11	PFOZZ	5975014776350	12361	7888000031	ENTRANCE ELBOW,ELEC.....	1
12	PFOZZ	4730014944759	12361	7300001011	CLAMP,HOSE.....	1
13	PFOZZ	4720015412097	12361	6543002933	HOSE,PREFORMED.....	1
14	PFOZZ	5930014776160	12361	6872001609	SWITCH,THERMOSTATIC.....	1
15	PFOZZ	5930014778297	12361	7486100019	SWITCH,PRESSURE.....	1
16	PFOZZ	4710014778707	12361	6872001608	PRESSURE SWITCH,NOR.....	1
17	PFOZZ	4730014776334	12361	7888000085	TEE,HOSE.....	1
18	PFOZZ	4730005748807	06853	225740	COUPLING,PIPE.....	1
19	PFOZZ	4730014771338	12361	7448040228	ADAPTER,STRAIGHT,TU.....	2
20	PFOZZ	4720014778722	12361	7542003048	HOSE ASSEMBLY,NONME.....	1

END OF FIGURE

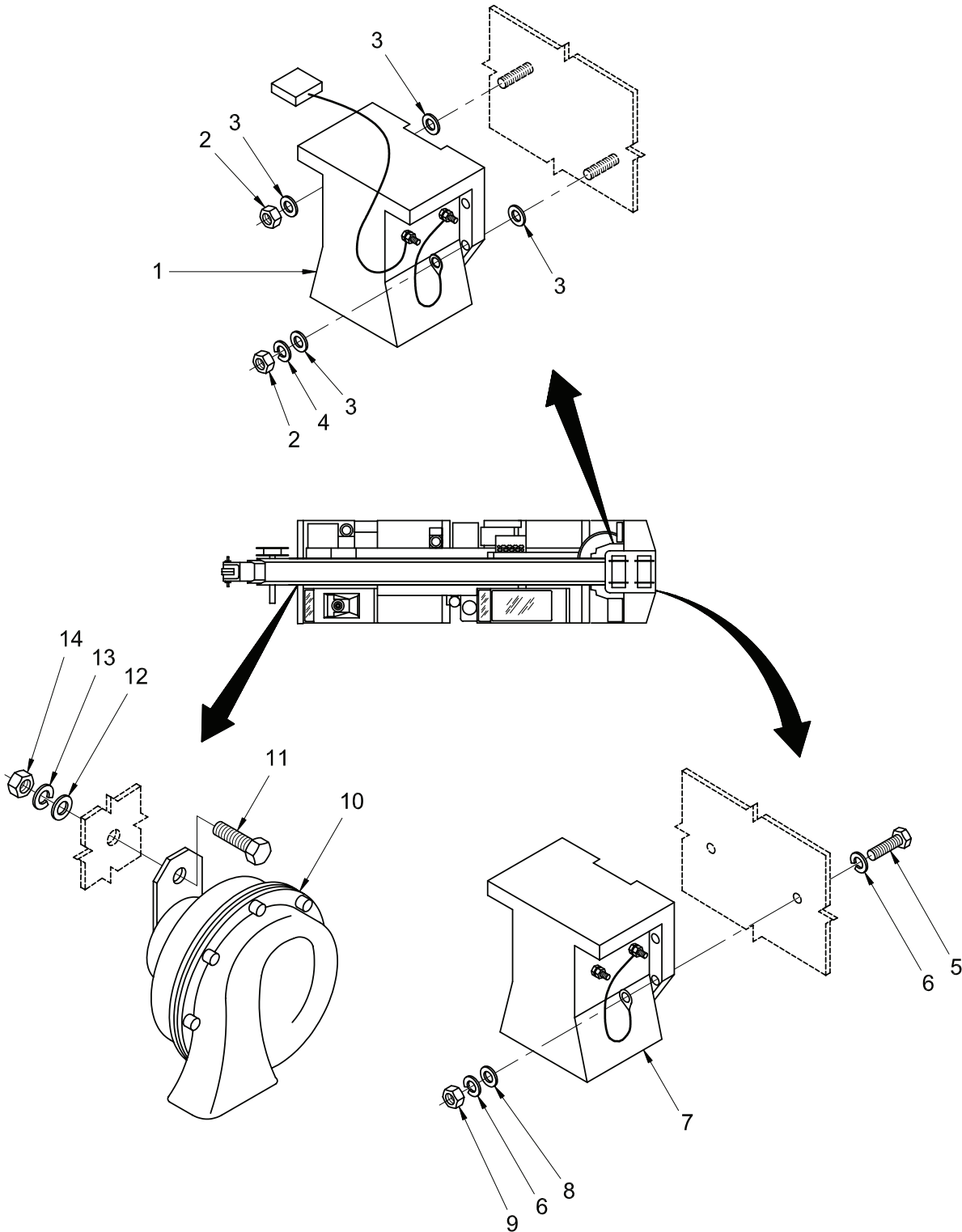

Figure 59. Alarm Installation – Back-up and Horn Installation

TM 5-3810-307-24P

SECTION II

(1) ITEM NO	(2) SMR CODE	(3) NSN	(4) CAGE CODE	(5) PART NUMBER	(6) DESCRIPTION AND USABLE ON CODES (UOC)	(7) QTY
GROUP 0611 - HORNS & BACKUP ALARMS						
FIG. 59 - ALARM INSTALLATION - BACK-UP AND HORN INSTALLATION						
1	PFOZZ	6350014302190	12361	7025000083	ALARM, AUDIBLE-VISUA.....	1
2	PFOZA	5310014761087	12361	7660141601	NUT, SELF-LOCKING, HE.....	2
3	PFOZZ	5310014768403	12361	7950140162	WASHER, LOCK.....	4
4	PFOZZ	5310013950830	12361	7950140350	WASHER, SPLIT.....	1
5	PFOZZ	5305014772966	12361	7115141250	SCREW, CAP, HEXAGON H.....	1
6	PFOZZ	5310013950830	12361	7950140350	WASHER, SPLIT.....	2
7	PFOZZ	6350014302190	12361	7025000083	ALARM, AUDIBLE-VISUA.....	1
8	PFOZZ	5310014768403	12361	7950140162	WASHER, LOCK.....	2
9	PFOZA	5310014761095	12361	7660140001	NUT, PLAIN, HEXAGON.....	2
10	PFOZZ	6350014767991	12361	7025800003	HORN, SIGNAL.....	1
11	PFOZZ	5305013955109	45152	5HS269	SCREW, CAP, HEXAGON H.....	1
12	PFOZZ	5310014778181	12361	7950150152	WASHER, FLAT.....	1
13	PFOZZ	5310014952301	12361	7950150052	WASHER, LOCK.....	1
14	PFOZA	5310014761097	12361	7660150001	NUT, PLAIN, HEXAGON.....	1

END OF FIGURE

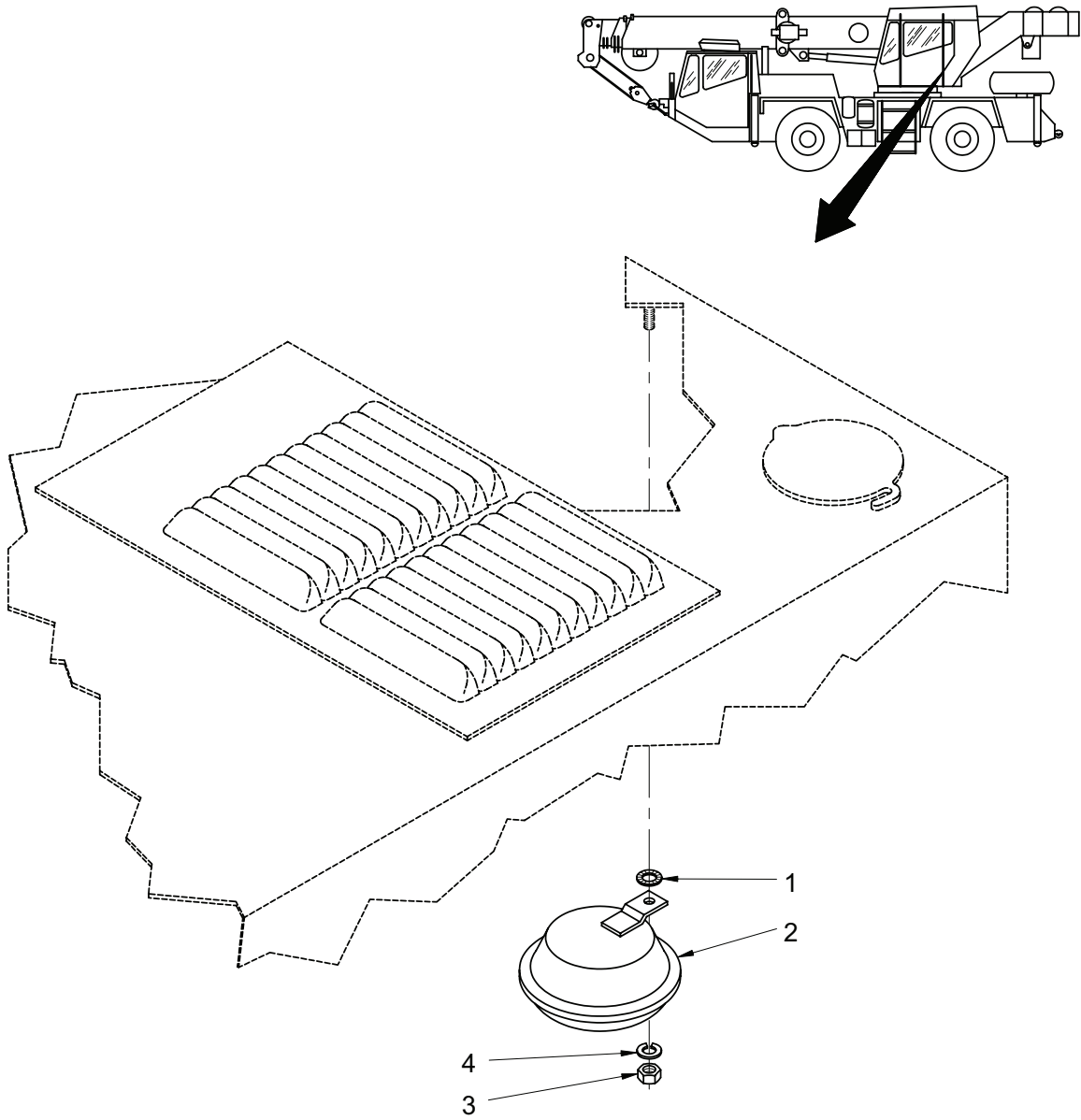

Figure 60. Horn Installation (Superstructure Cab)

TM 5-3810-307-24P

SECTION II

(1) ITEM NO	(2) SMR CODE	(3) NSN	(4) CAGE CODE	(5) PART NUMBER	(6) DESCRIPTION AND USABLE ON CODES (UOC)	(7) QTY
-------------------	--------------------	------------	---------------------	-----------------------	---	------------

GROUP 0611 - HORNS & BACKUP ALARMS
 FIG. 60 - HORN INSTALLATION (SUPERSTRUCTURE CAB)

1	PFOZZ	5310014944200	12361	7950140450	WASHER, LOCK.....	1
2	PFOZZ	6350014767991	12361	7025800003	HORN, SIGNAL.....	1
3	PFOZA	5310014761095	12361	7660140001	NUT, PLAIN, HEXAGON.....	1
4	PFOZZ	5310014951932	12361	7950140052	WASHER, LOCK.....	1

END OF FIGURE

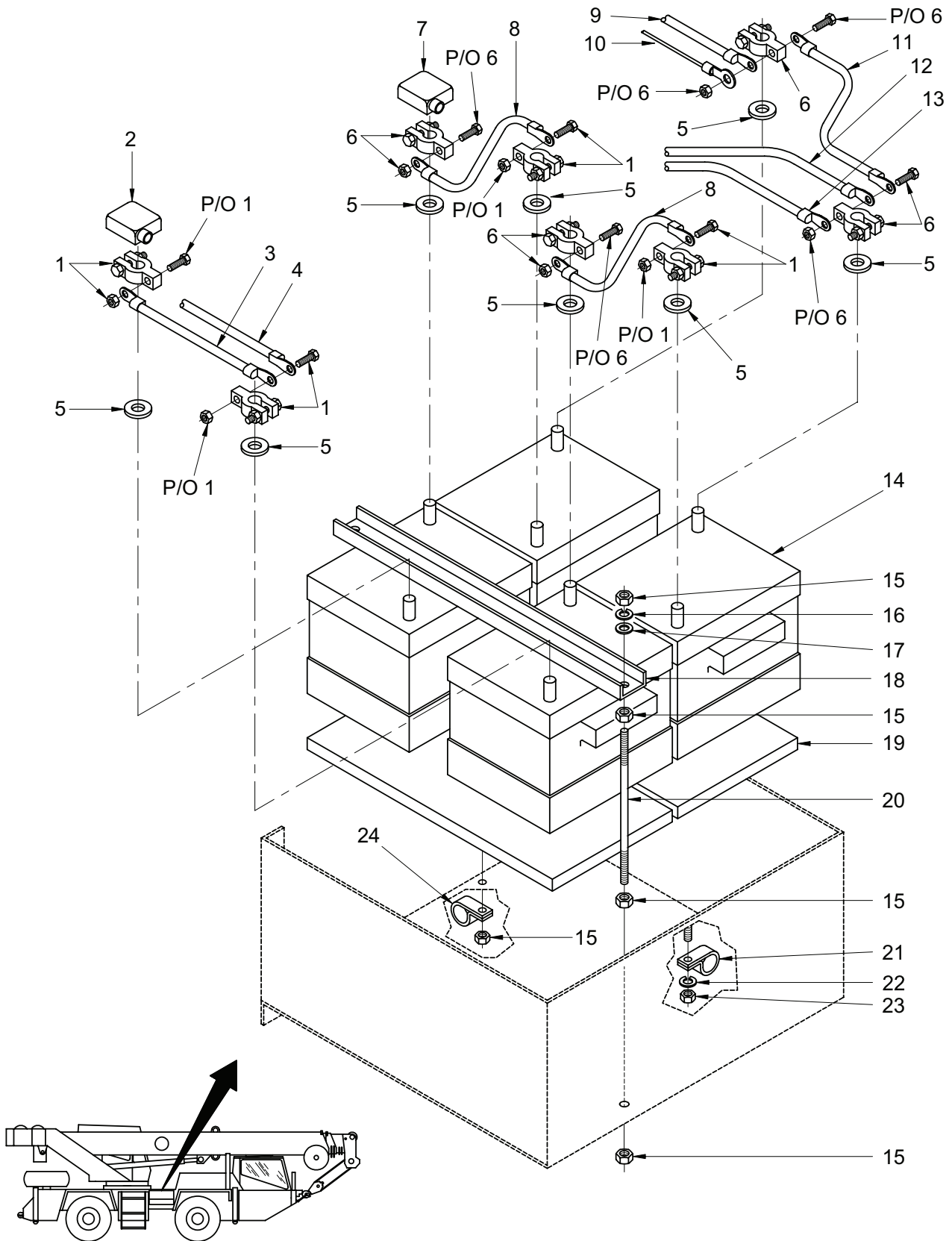

Figure 61. Batteries, Battery Cables, Battery Disconnect, and NATO Slave Receptacle Installation (Sheet 1 of 3)

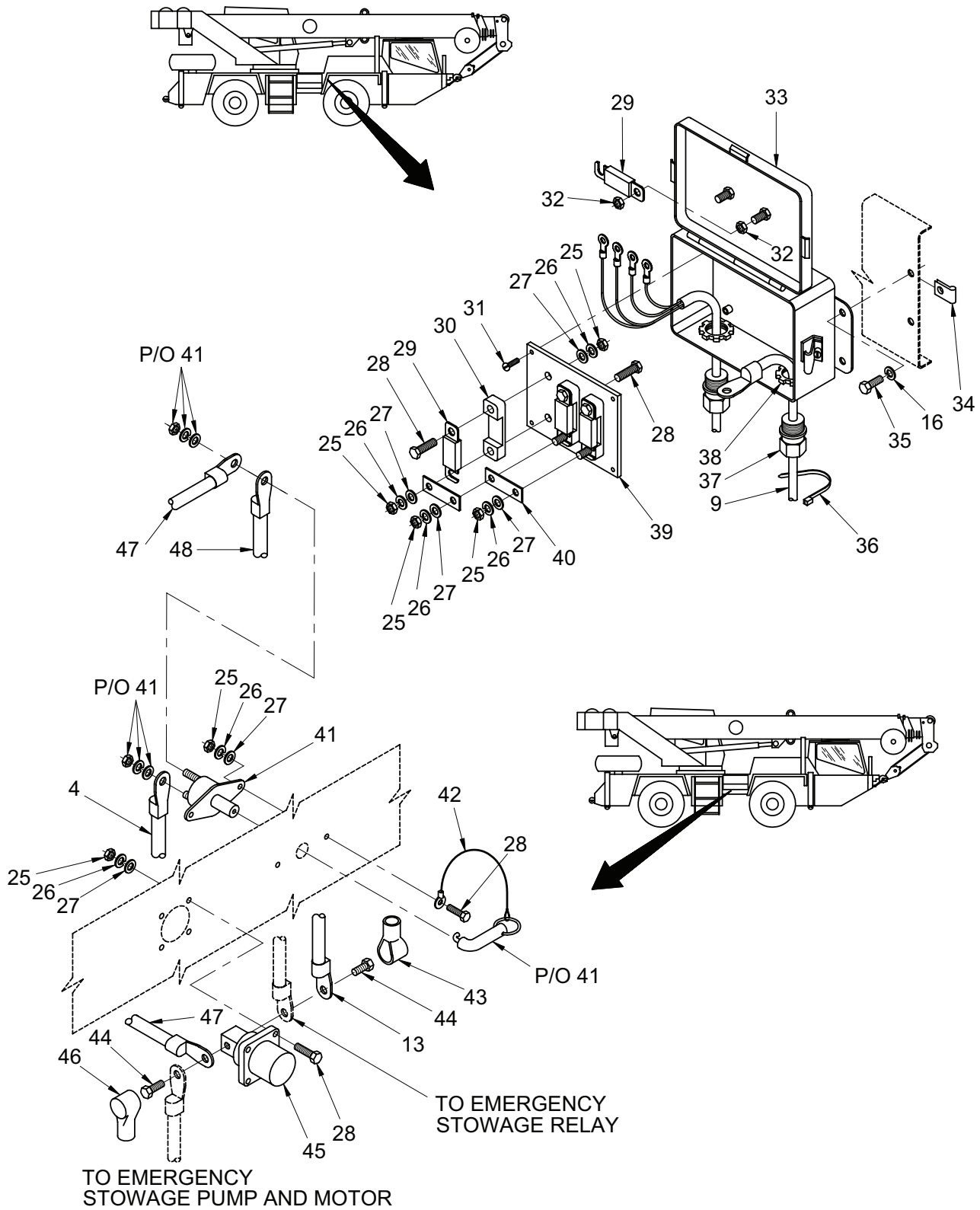

Figure 61. Batteries, Battery Cables, Battery Disconnect, and NATO Slave Receptacle Installation (Sheet 2 of 3)

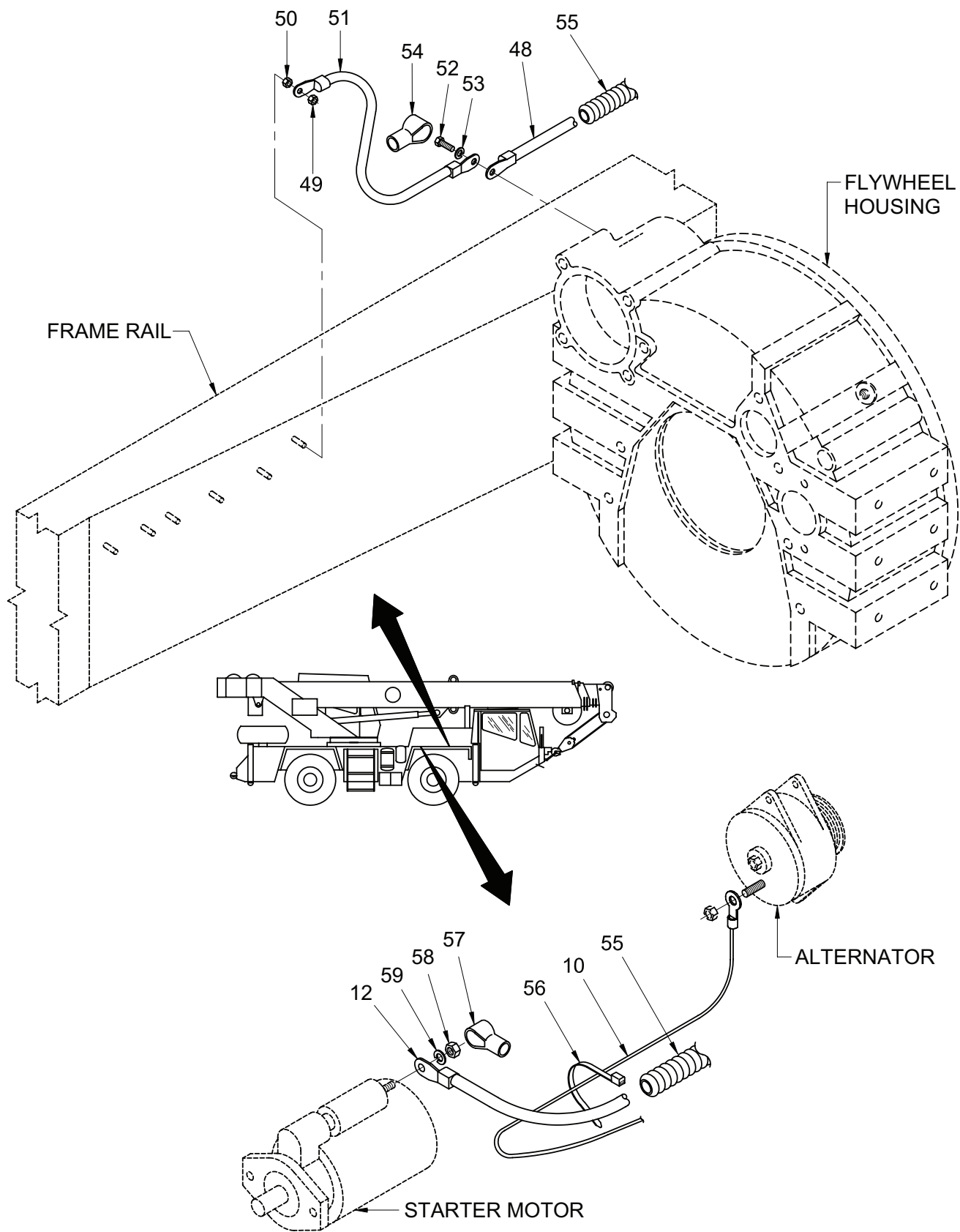

Figure 61. Batteries, Battery Cables, Battery Disconnect, and NATO Slave Receptacle Installation (Sheet 3 of 3)

TM 5-3810-307-24P

SECTION II

(1) ITEM NO	(2) SMR CODE	(3) NSN	(4) CAGE CODE	(5) PART NUMBER	(6) DESCRIPTION AND USABLE ON CODES (UOC)	(7) QTY
GROUP 0612 - BATTERIES, STORAGE						
FIG. 61 - BATTERIES, BATTERY CABLES, BATTERY DISCONNECT, AND NATO SLAVE RECEPTACLE INSTALLATION						
1	PFOZZ	5940014771539	12361	7892000053	TERMINAL, LUG.....	4
2	PFOZZ	5940014771885	12361	7172000539	COVER, TERMINAL.....	2
3	PFOZZ	6150014771646	12361	6246003344	LEAD, STORAGE BATTER.....	1
4	PFOZZ	6150014771737	12361	6246003347	LEAD, STORAGE BATTER.....	1
5	PFOZZ	6160014771763	12361	8099001000	SHIELD, BATTERY POST.....	8
6	PFOZZ	5940014771511	12361	7892000054	TERMINAL, LUG.....	4
7	PFOZZ	5940014771878	12361	7172000540	COVER, TERMINAL.....	6
8	PFOZZ	6150014771747	12361	6246003342	LEAD, STORAGE BATTER.....	2
9	PFOZZ	6150014771740	12361	6246003350	LEAD, STORAGE BATTER.....	1
10	PFOZZ	6150014768071	12361	6978004324	CABLE ASSEMBLY, POWE.....	1
11	PFOZZ	6150014771749	12361	6246003343	LEAD, STORAGE BATTER.....	1
12	PFFZZ	6150014776296	12361	6978004438	CABLE ASSEMBLY, POWE.....	1
13	PFOZZ	6150014771580	12361	6246003345	LEAD, STORAGE BATTER.....	1
14	PFOFA		12361	7064000074	BATTERY, STORAGE.....	4
15	PFOZA	5310014761095	12361	7660140001	NUT, PLAIN, HEXAGON.....	4
16	PFOZZ	5310014951932	12361	7950140052	WASHER, LOCK.....	8
17	PFOZZ	5310014768637	12361	7950140142	WASHER, FLAT.....	4
18	PFOZZ	2590012705052	12361	6290000893	MOLDING, METAL.....	2
19	PFOZA	5530014771912	12361	6980000030	PLYWOOD, CONSTRUCTIO.....	2
20	PFOZZ	5340014771959	12361	6865148460	ROD END, THREADED.....	1
21	PFOZZ	5340014771950	12361	7300000251	CLAMP, LOOP.....	1
22	PFOZZ	5310014951932	12361	7950140052	WASHER, LOCK.....	1
23	PFOZA	5310014761095	12361	7660140001	NUT, PLAIN, HEXAGON.....	1
24	PFOZZ	5340014771952	12361	7300000246	CLAMP, LOOP.....	1
25	PFOZA	5310014761108	12361	7660101131	NUT, PLAIN, HEXAGON.....	12
26	PFOZZ	5310014952308	12361	7950100052	WASHER, LOCK.....	16
27	PFOZZ	5310014951929	12361	7950100142	WASHER, FLAT.....	12
28	PFOZZ	5305014771962	12361	7105100711	SCREW, MACHINE.....	12
29	PFOZZ	5920014771555	12361	7482000555	FUSE, CARTRIDGE.....	4
30	PFOZZ	5920014771557	12361	7086001082	FUSEHOLDER, BLOCK.....	3
31	PFOZZ	5305014771957	12361	7105100211	SCREW, MACHINE.....	4
32	PFOZA	5310014761097	12361	7660150001	NUT, PLAIN, HEXAGON.....	4
33	PFOZZ	6110014771496	12361	6176003178	DISTRIBUTION BOX.....	1
34	PFOZZ	5310014768542	12361	7659000805	NUT, PLAIN, HEXAGON.....	4
35	PFOZZ	5305002693211	80205	MS90725-60	SCREW, CAP, HEXAGON H.....	4
36	PFOZZ	5975012053769	06383	PLT1.5M-CO	STRAP, TIEDOWN, ELECT.....	8
37	PFOZZ	5975014771509	12361	7364001712	BUSHING, STRAIN RELI.....	2
38	PFOZZ	5975006427261	56501	142	LOCKNUT, ELECTRICAL.....	2
39	PFOZZ	5340014771955	12361	4140800851	PLATE, MOUNTING.....	1
40	PFOZA	9510014771898	12361	6059000871	BAR, METAL.....	1
41	PFOZZ	5930014771558	12361	7872001363	SWITCH, ROTARY.....	1
42	PFOZZ	6150014771744	12361	7246002555	LEAD, STORAGE BATTER.....	1
43	PFOZZ	5975014771659	12361	7172000563	CABLE NIPPLE, ELECTR.....	1
44	PFOZZ	5305014771944	12361	7105160650	SCREW, CAP, HEXAGON H.....	2
45	PFOZZ	5935014771559	12361	7892000187	CONNECTOR, RECEPTAC.....	1
46	PFOZZ	5930014771556	12361	7172000016	BOOT, DUST AND MOIST.....	1
47	PFOZZ	6150014771575	12361	6246003346	LEAD, STORAGE BATTER.....	1

TM 5-3810-307-24P

SECTION II

(1) ITEM NO	(2) SMR CODE	(3) NSN	(4) CAGE CODE	(5) PART NUMBER	(6) DESCRIPTION AND USABLE ON CODES (UOC)	(7) QTY
48	PFOZZ	6150014776256	12361	6246003351	LEAD, STORAGE BATTER.....	1
49	PFOZZ	5310015425861	12361	7660160001	NUT, PLAIN, HEXAGON.....	2
50	PFOZA	5310014761089	12361	7950160352	WASHER, LOCK.....	1
51	PFOZZ	6150014776270	12361	6246003273	LEAD, STORAGE BATTER.....	1
52	PFOZZ	5306014768354	12361	7126211153	BOLT, MACHINE.....	1
53	PFOZZ	5310014776096	12361	7951210580	WASHER, LOCK.....	1
54	PFOZZ	5930014771556	12361	7172000016	BOOT, DUST AND MOIST.....	3
55	PFOZZ	5970014771746	12361	8594000003	INSULATION SLEEVING.....	12
56	PFOZZ	5975012053769	06383	PLT1.5M-CO	STRAP, TIEDOWN, ELECT.....	18
57	PFOZZ	5975014771659	12361	7172000563	CABLE NIPPLE, ELECTR.....	1
58	PAOZZ	5310014603196	12361	7661190003	NUT, PLAIN, HEXAGON.....	1
59	PFOZZ	5310011912514	12361	7951190210	WASHER, LOCK.....	1

END OF FIGURE

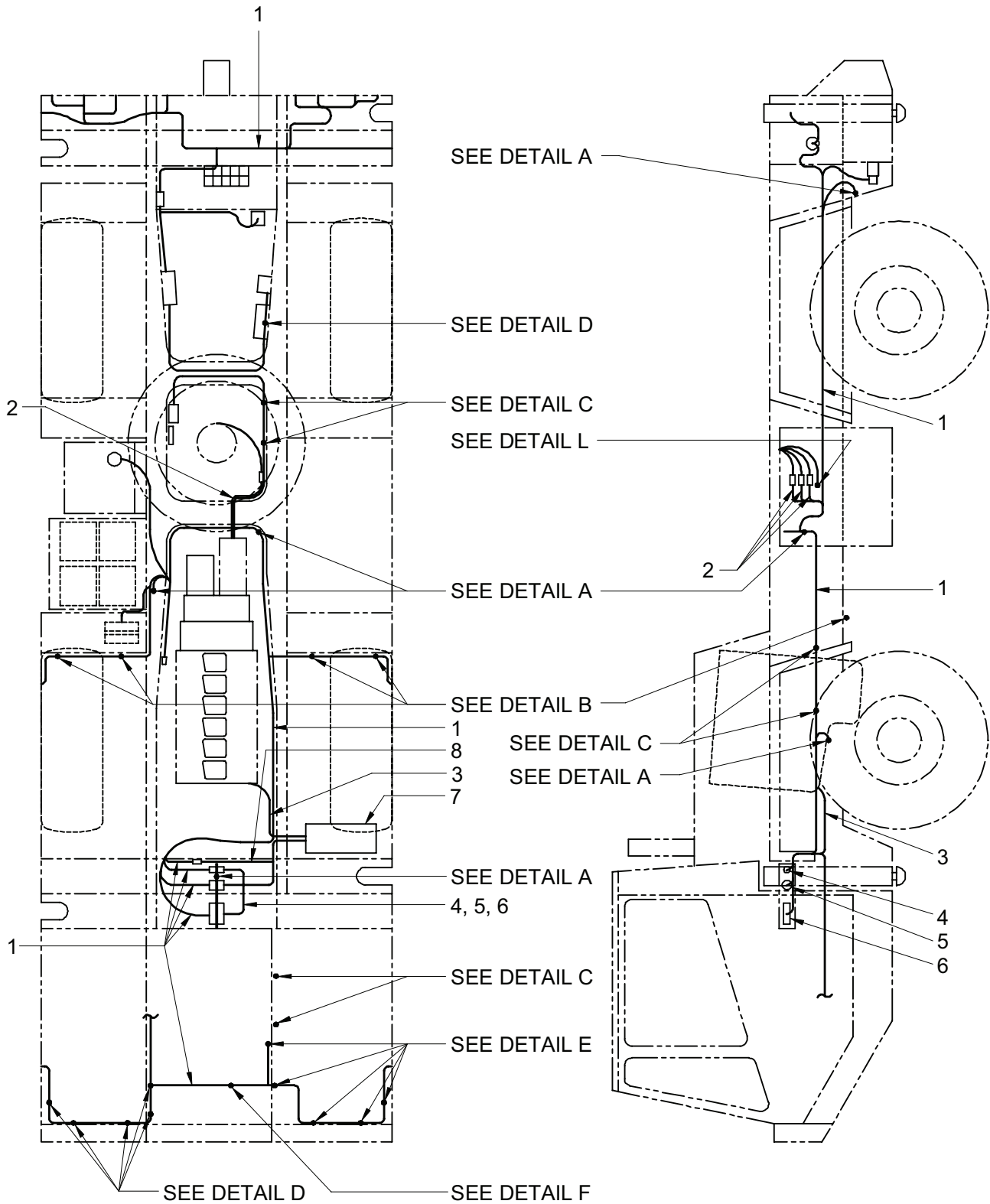

Figure 62. Electrical System Installation (Carrier) (Sheet 1 of 5)

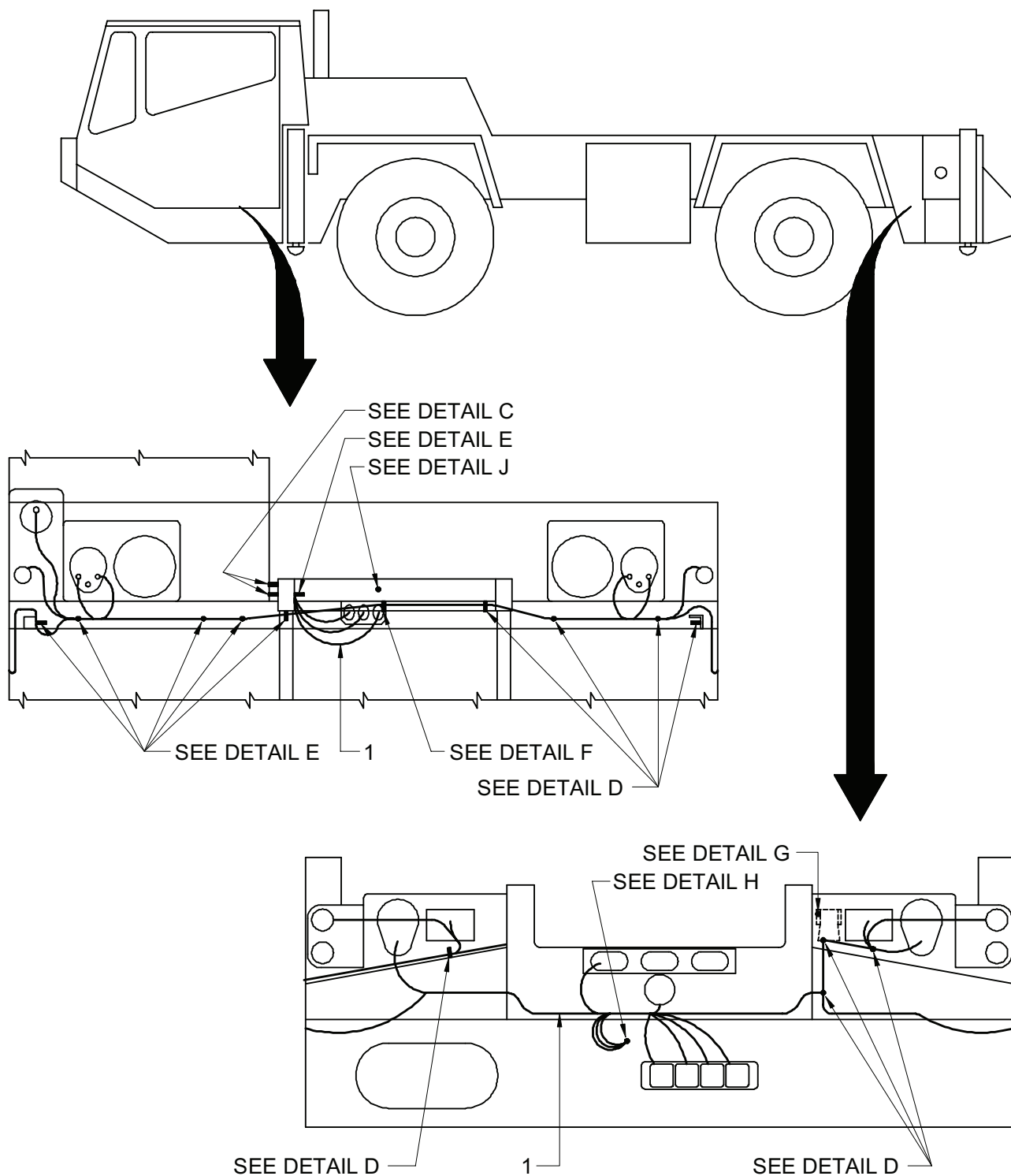

Figure 62. Electrical System Installation (Carrier) (Sheet 2 of 5)

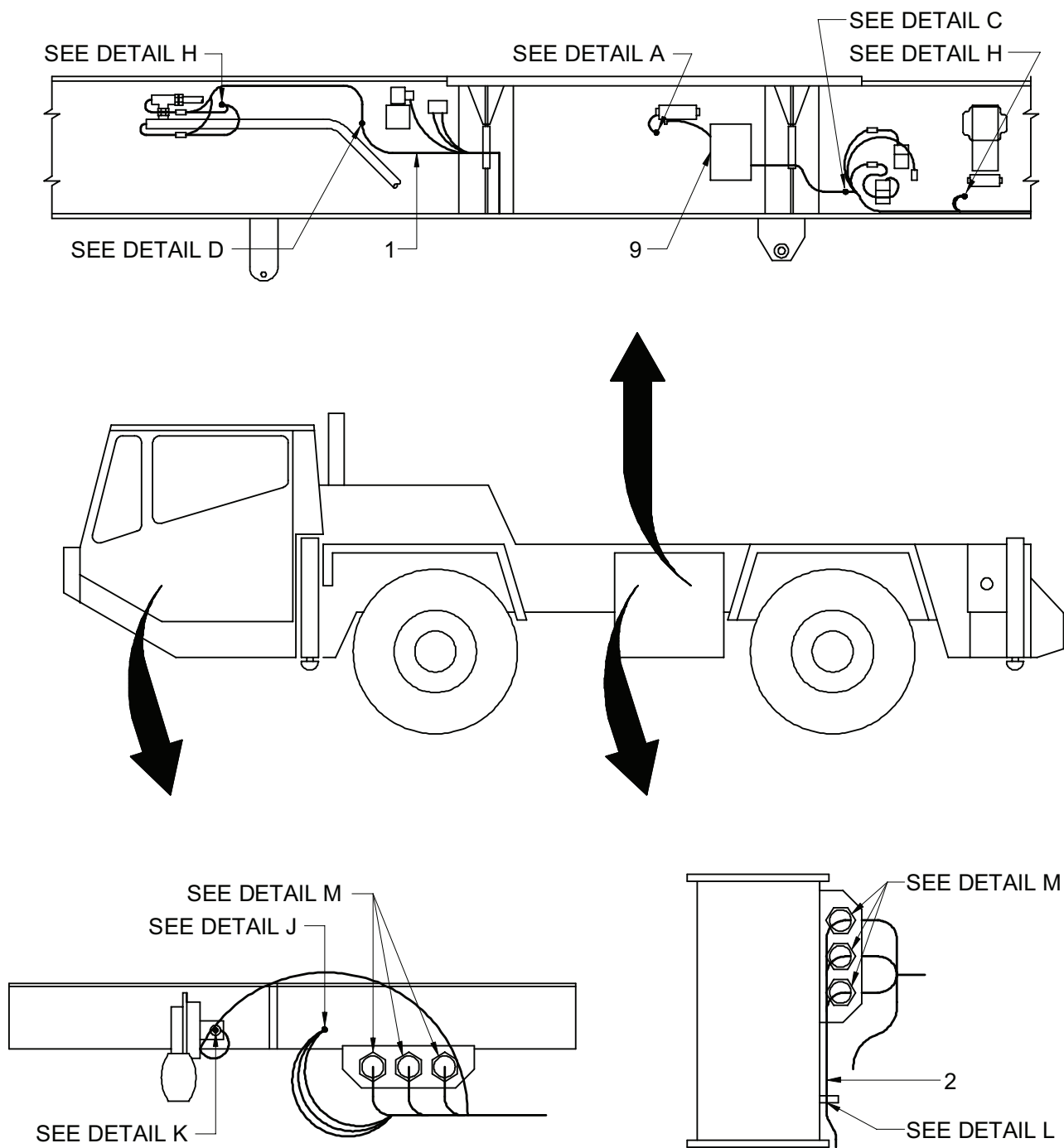

Figure 62. Electrical System Installation (Carrier) (Sheet 3 of 5)

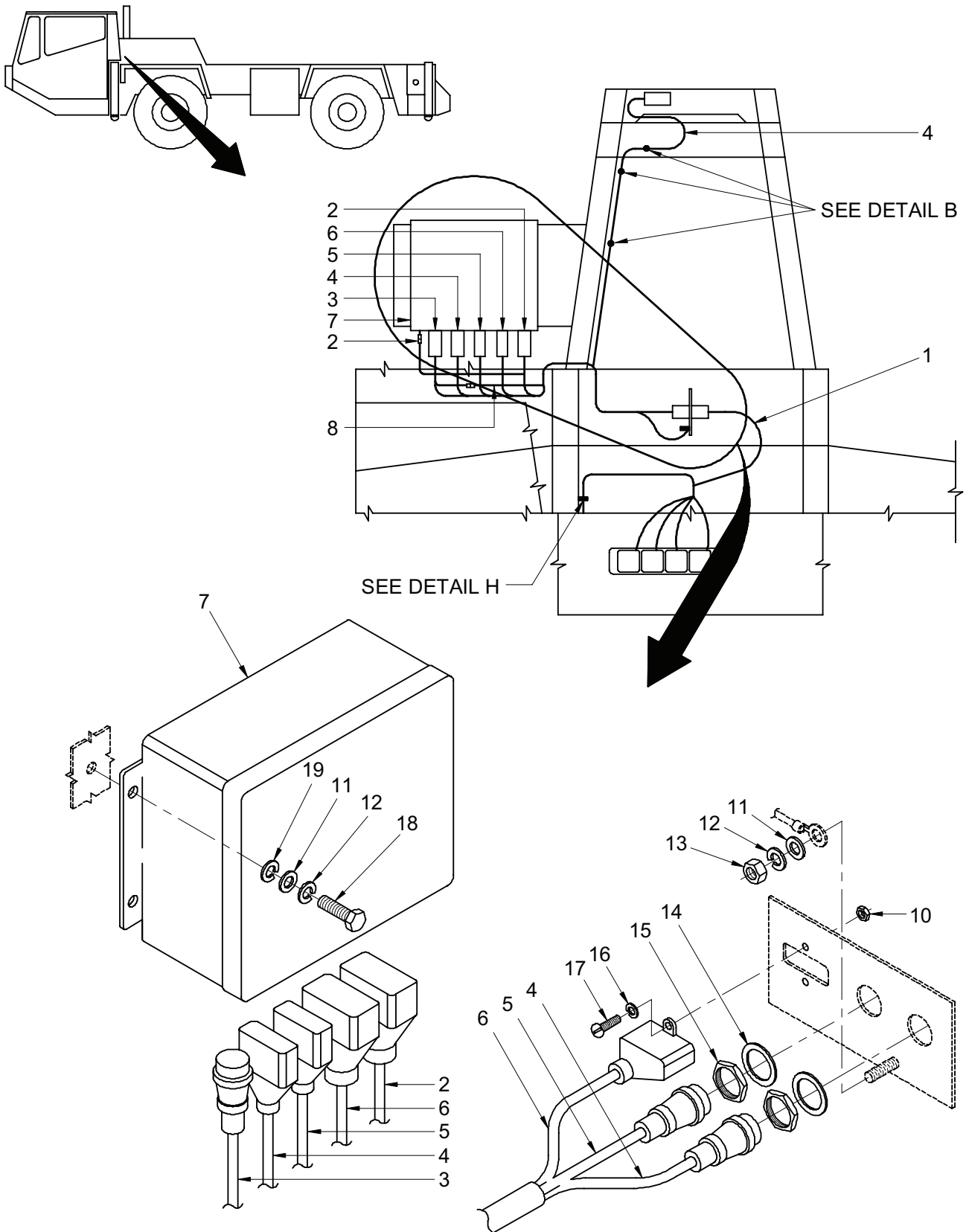

Figure 62. Electrical System Installation (Carrier) (Sheet 4 of 5)

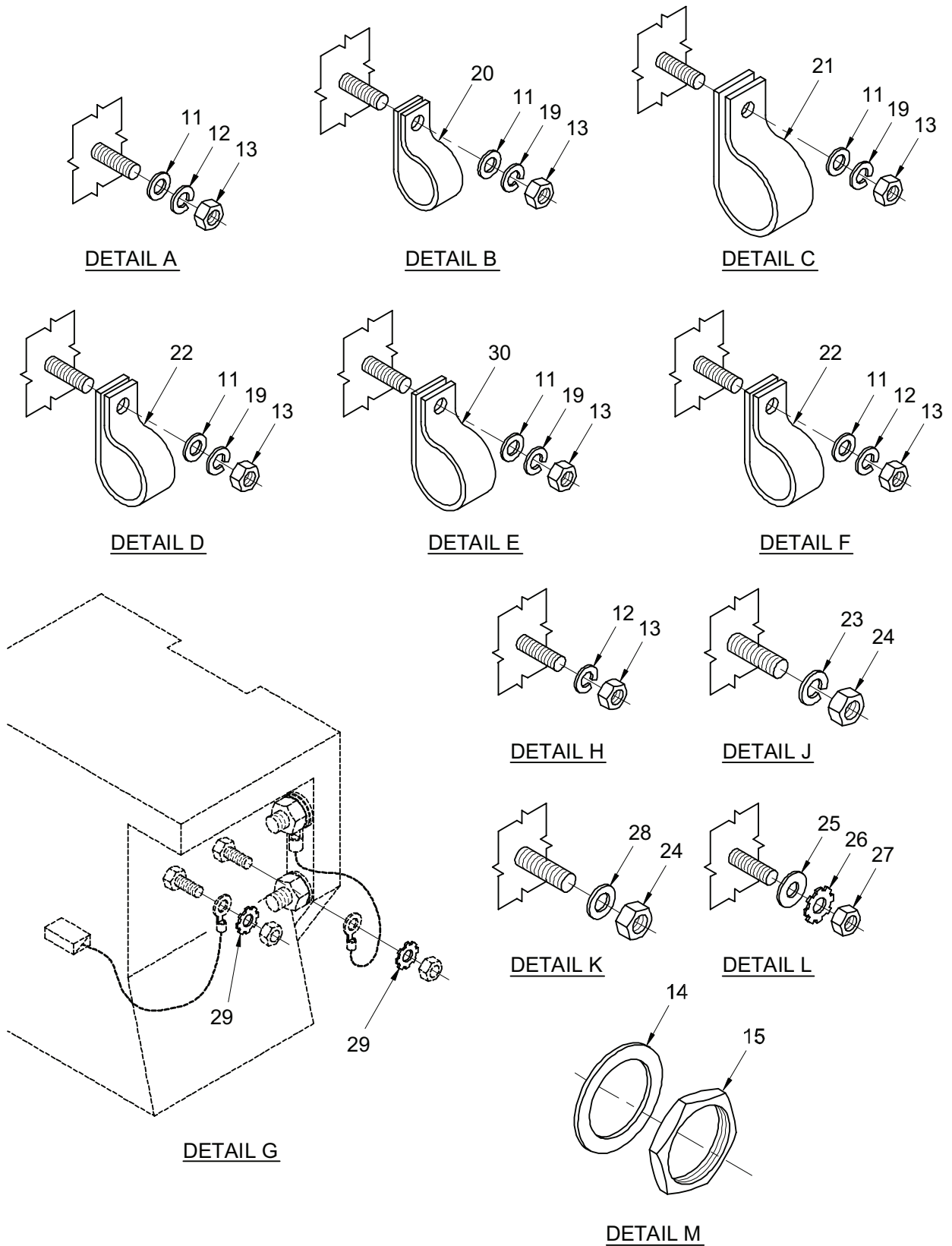

Figure 62. Electrical System Installation (Carrier) (Sheet 5 of 5)

TM 5-3810-307-24P

SECTION II

(1) ITEM NO	(2) SMR CODE	(3) NSN	(4) CAGE CODE	(5) PART NUMBER	(6) DESCRIPTION AND USABLE ON CODES (UOC)	(7) QTY
GROUP 0613 - HULL OR CHASSIS WIRING HARNESSSES						
FIG. 62 - ELECTRICAL SYSTEM INSTALLATION (CARRIER)						
1	PFFFZ	6150014777055	12361	6512002694	WIRING HARNESS, BRAN.....	1
2	PFFFZ	6150014777137	12361	6512002739	WIRING HARNESS, BRAN.....	1
3	PFFFZ	6150014777150	12361	6512002734	WIRING HARNESS, BRAN.....	1
4	PFFFZ	6150014776342	12361	6512002775	WIRING HARNESS, BRAN.....	1
5	PFFFZ	6150014777130	12361	6512002776	WIRING HARNESS, BRAN.....	1
6	PFFFZ	6150014777078	12361	6512002777	WIRING HARNESS, BRAN.....	1
7	PFFFZ	5975014775519	12361	2140101050	JUNCTION BOX ASSEMB.....	1
8	PFFFZ	6150014777123	12361	6512002778	WIRING HARNESS, BRAN.....	1
9	PFOZZ	9150014776179	12361	8001000056	GREASE, SILICONE INS.....	1
10	PFOZZ	5310014877767	12361	7660081101	NUT, PLAIN, HEXAGON.....	6
11	PFOZZ	5310014768637	12361	7950140142	WASHER, FLAT.....	56
12	PFOZZ	5310014768611	12361	7950140352	WASHER, LOCK.....	23
13	PFOZA	5310014761095	12361	7660140001	NUT, PLAIN, HEXAGON.....	70
14	PFOZZ	5310014773400	12361	7949000350	WASHER, LOCK.....	7
15	PFOZZ	5310014770685	12361	7659000197	NUT, PLAIN, HEXAGON.....	17
16	PFOZZ	5310014767868	12361	7950080052	WASHER, LOCK.....	6
17	PFOZZ	5305014767869	12361	7115080611	SCREW, MACHINE.....	6
18	PFOZZ	5305002693211	80205	MS90725-60	SCREW, CAP, HEXAGON H.....	4
19	PFOZZ	5310014951932	12361	7950140052	WASHER, LOCK.....	40
20	PFOZZ	5340006873374	27618	11114P11	CLAMP, LOOP.....	8
21	PFOZZ	5340002241204	75272	C0V2513	CLAMP, LOOP.....	8
22	PFOZZ	5340014943522	12361	7300000102	CLAMP, LOOP.....	12
23	PFOZZ	5310014769386	12361	7950150352	WASHER, LOCK.....	3
24	PFOZA	5310014761097	12361	7660150001	NUT, PLAIN, HEXAGON.....	2
25	PFOZZ	5310014952298	12361	7950160142	WASHER, FLAT.....	1
26	PFOZA	5310014761089	12361	7950160352	WASHER, LOCK.....	1
27	PFOZZ	5310015425861	12361	7660160001	NUT, PLAIN, HEXAGON.....	2
28	PFOZA	5310014760827	12361	7950150142	WASHER, FLAT.....	1
29	PFOZA	5310014761094	12361	7950100352	WASHER, LOCK.....	2
30	PFOZZ	5340008534833	06853	232827	CLAMP, LOOP.....	6

END OF FIGURE

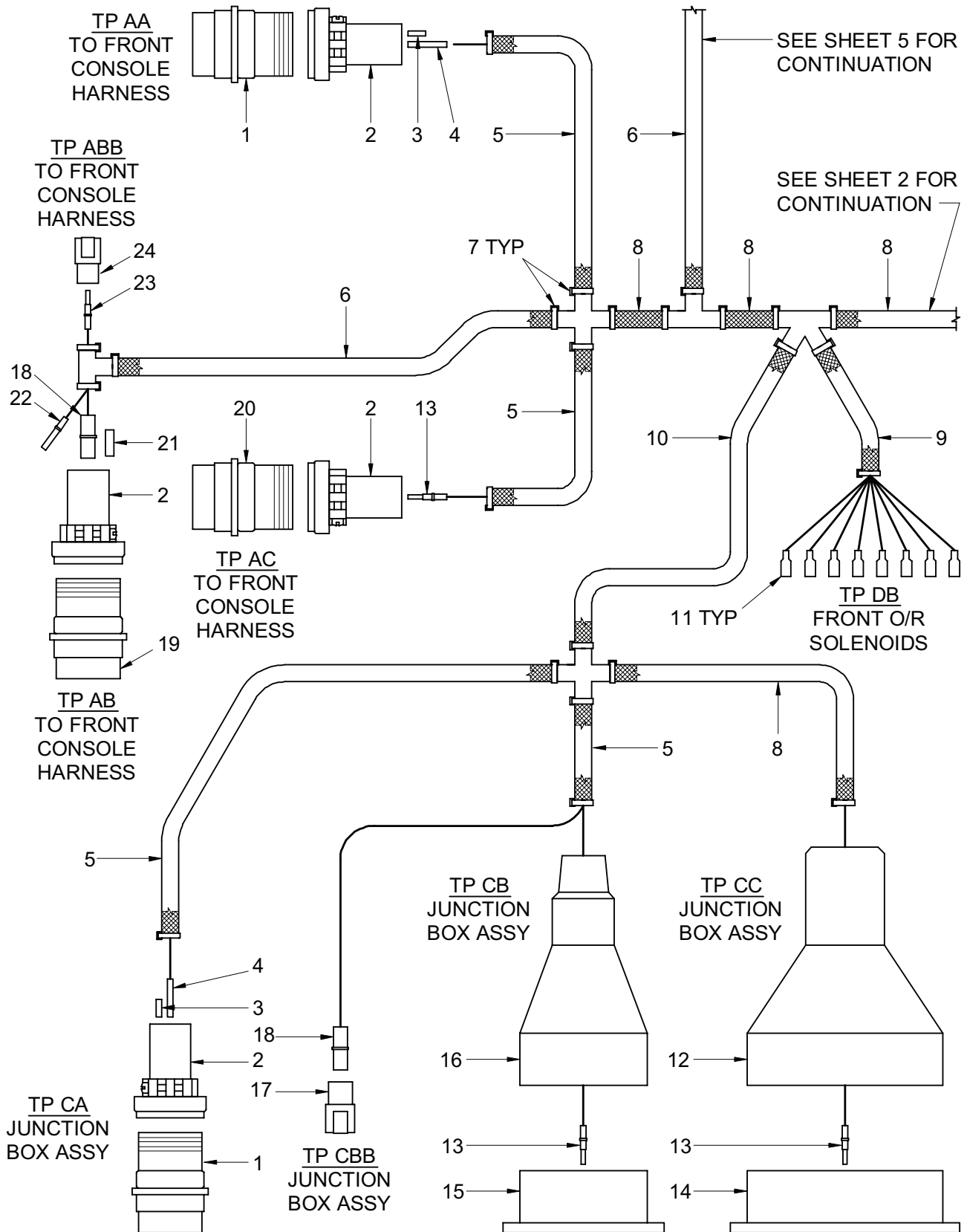

Figure 63. Harness Assembly – Carrier (Sheet 1 of 5)

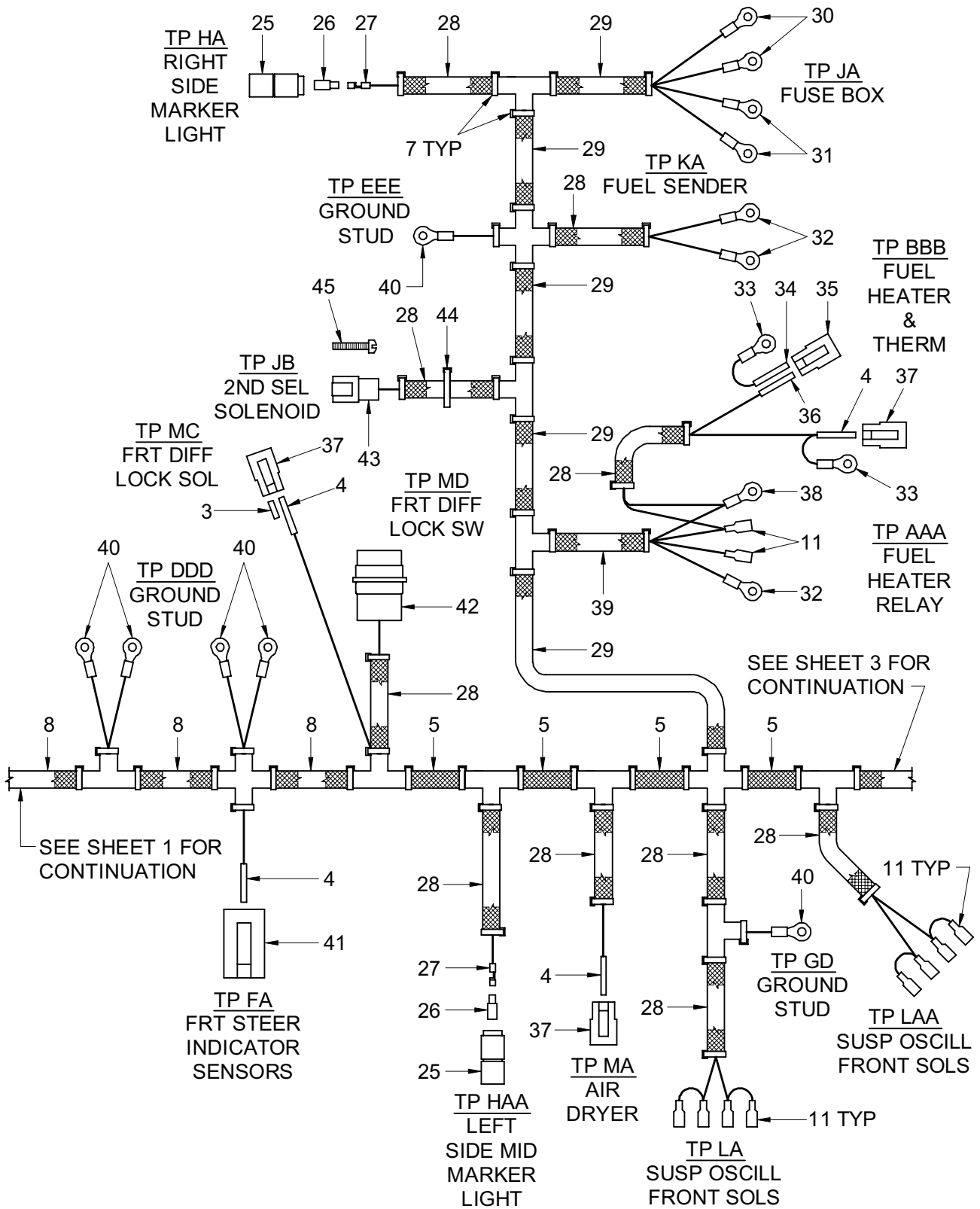

Figure 63. Harness Assembly – Carrier (Sheet 2 of 5)

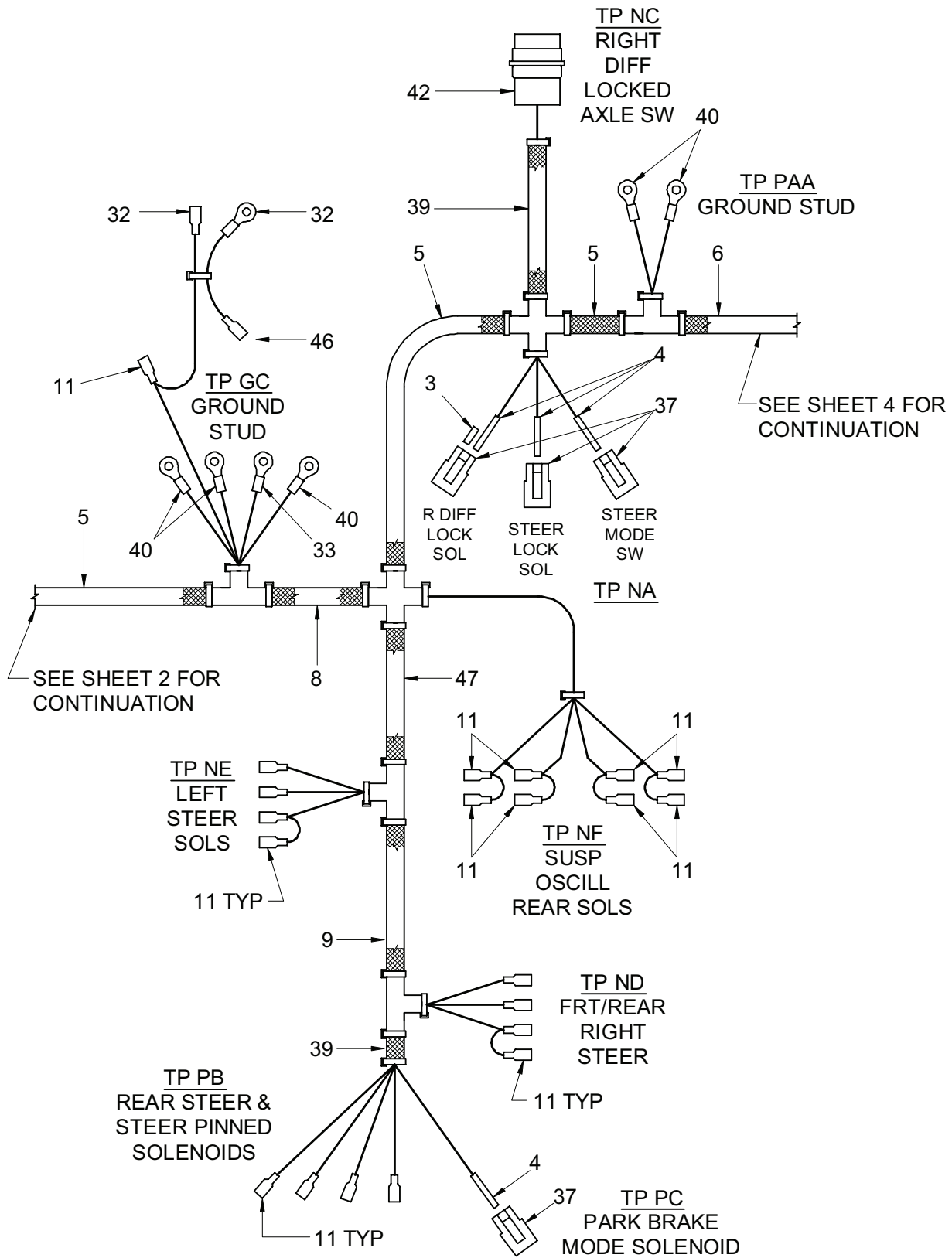

Figure 63. Harness Assembly – Carrier (Sheet 3 of 5)

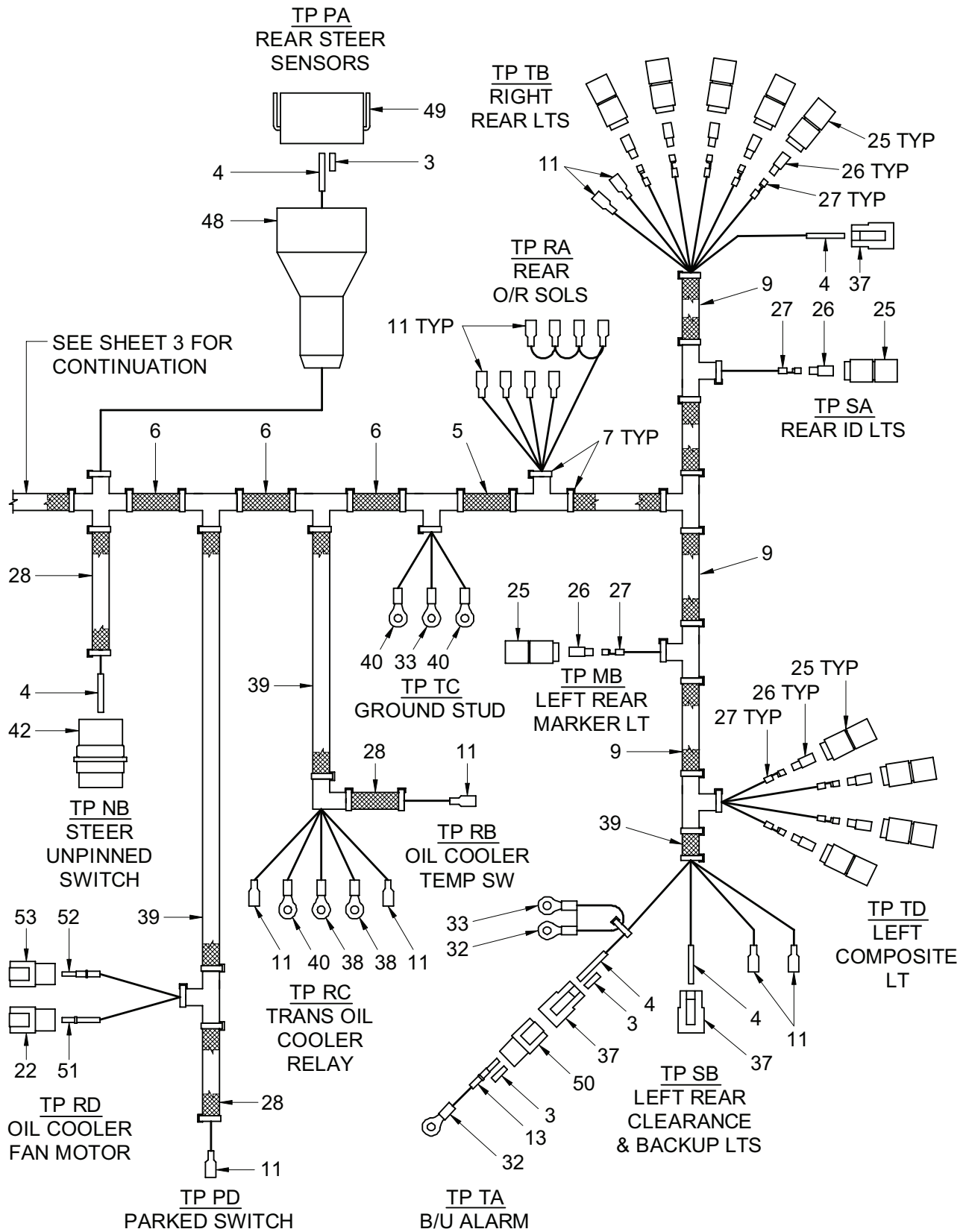

Figure 63. Harness Assembly – Carrier (Sheet 4 of 5)

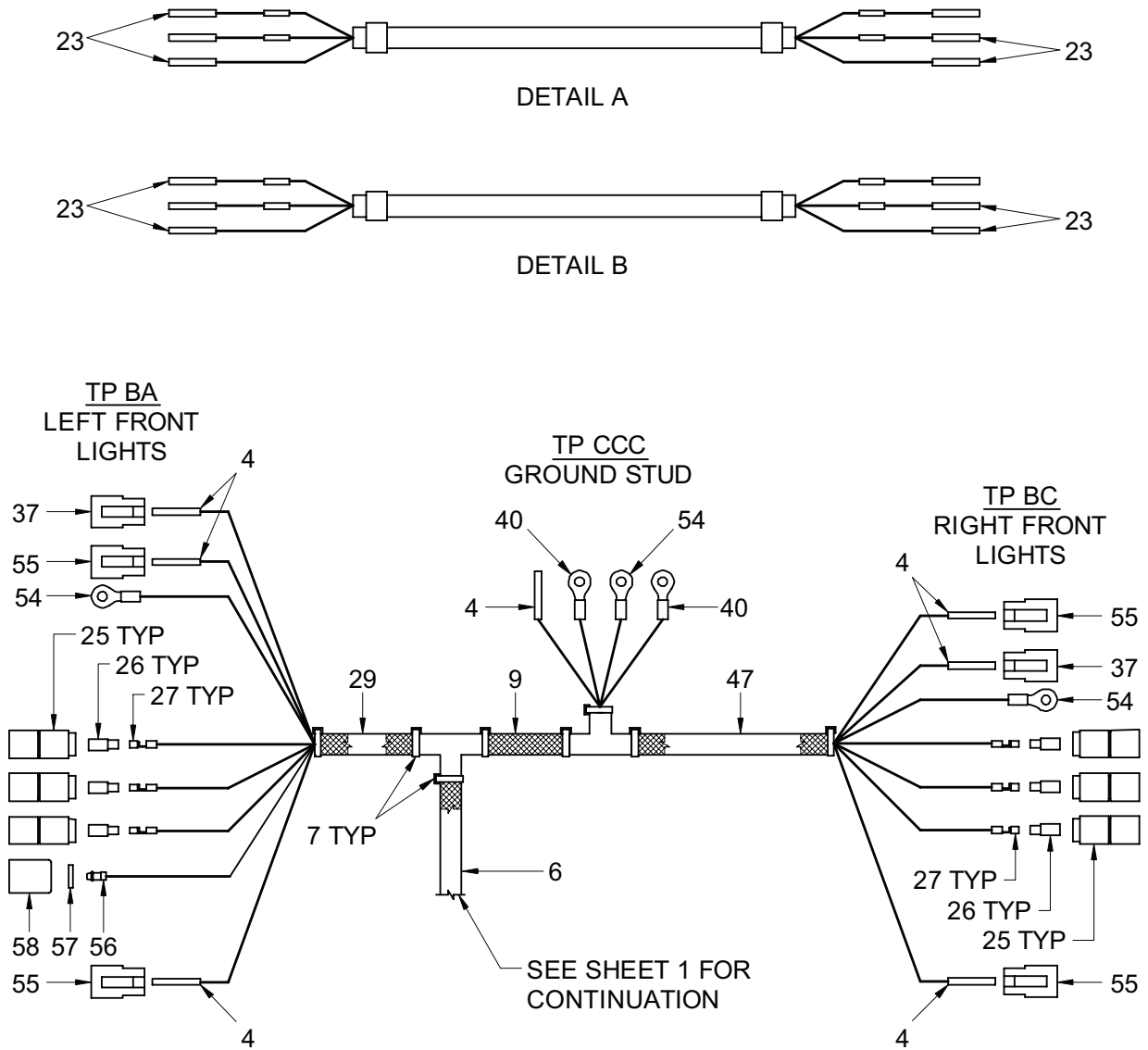

Figure 63. Harness Assembly – Carrier (Sheet 5 of 5)

TM 5-3810-307-24P

SECTION II

(1) ITEM NO	(2) SMR CODE	(3) NSN	(4) CAGE CODE	(5) PART NUMBER	(6) DESCRIPTION AND USABLE ON CODES (UOC)	(7) QTY
GROUP 0613 - HULL OR CHASSIS WIRING HARNESSSES FIG. 63 - HARNESS ASSEMBLY - CARRIER						
	PFFFZ	6150014777055	12361	6512002694	WIRING HARNESS, BRAN.....	1
1	PFOZZ	5935014778385	12361	7892000816	.CONNECTOR, RECEPTACL.....	2
2	PFOZZ	5935014778412	12361	7300000429	.BACKSHELL, ELECTRICA.....	4
3	PFOZZ	5935013950047	12361	7689000503	.PLUG, END SEAL, ELECT.....	9
4	PFOZZ	5999012036687	11139	0462-201-16141	.CONTACT, ELECTRICAL.....	111
5	PFOZZ	5970014773837	12361	8594000001	.INSULATION SLEEVING.....	16
6	PFOZZ	5975014779453	12361	8594000002	.CONDUIT, NONMETALLIC.....	8
7	PFOZZ	5975012053769	06383	PLT1.5M-CO	.STRAP, TIEDOWN, ELECT.....	2
8	PFOZZ	4720014771362	12361	8594000022	.HOSE, NONMETALLIC.....	10
9	PFOZZ	5975011264755	7M196	8-594-000005	.CONDUIT, NONMETALLIC.....	11
10	PFOZZ	6150014773542	12361	8594000023	.WIRING HARNESS.....	5
11	PFOZZ	5940010823321	12361	7345001744	.TERMINAL, QUICK DISC.....	55
12	PFOZZ	5930014778368	12361	7172000555	.BOOT, DUST AND MOIST.....	1
13	PFOZZ	5999012163648	12361	7689000704	.CONTACT, ELECTRICAL.....	146
14	PFOZZ	5935014778360	12361	7892000825	.CONNECTOR, RECEPTACL.....	1
15	PFOZZ	5935014778361	12361	7892000848	.CONNECTOR, RECEPTACL.....	1
16	PFOZZ	5930014778367	12361	7172000554	.BOOT, DUST AND MOIST.....	1
17	PFOZZ	5935014140308	12361	7709000838	.CONNECTOR, RECEPTACL.....	1
18	PFOZZ	5999012802170	12361	7826000095	.CONTACT, ELECTRICAL.....	2
19	PFOZZ	5935012800803	12361	7-892-000223	.CONNECTOR BODY, RECE.....	1
20	PFOZZ	5935014778384	12361	7892000279	.CONNECTOR, RECEPTACL.....	1
21	PFOZZ	5340011917772	12361	7689000515	.PLUG, PROTECTIVE, DUS.....	2
22	PFOZZ	5999012801438	12361	7826000092	.CONTACT, ELECTRICAL.....	7
23	PFOZZ	5315014767848	12361	7689001782	.PIN, STRAIGHT, HEADLE.....	2
24	PFOZZ	5935014770243	12361	7892000824	.CONNECTOR BODY, MODU.....	1
25	PFOZZ	5935014778375	12361	7364001314	.CONNECTOR, RECEPTACL.....	19
26	PFOZZ	5935014778374	12361	7892000180	.CONNECTOR, RECEPTACL.....	19
27	PFOZZ	5935014778383	12361	7892000179	.CONNECTOR, RECEPTACL.....	19
28	PFOZZ	5970014772851	12361	8594000019	.INSULATION SLEEVING.....	25
29	PFOZZ	5970014771746	12361	8594000003	.INSULATION SLEEVING.....	10
30	PFOZZ	5935014778365	12361	7345241901	.CONNECTOR, RECEPTACL.....	2
31	PFOZZ	5940014769768	12361	7345242101	.TERMINAL, LUG.....	2
32	PFOZZ	5940014387316	14726	R4161SF	.TERMINAL, LUG.....	7
33	PFOZZ	5940014768062	12361	7345221701	.TERMINAL BOARD.....	5
34	PFOZZ	5999012149682	77060	12010182	.CONTACT, ELECTRICAL.....	2
35	PFOZZ	5935012145259	77060	12015792	.CONNECTOR BODY, PLUG.....	1
36	PFOZZ	5935014778397	12361	7892000256	.CONNECTOR, RECEPTACL.....	2
37	PFOZZ	5940014771945	12361	7709000815	.TERMINAL, STUD.....	12
38	PFOZZ	5940014774386	12361	7345211901	.TERMINAL, LUG.....	3
39	PFOZZ	5975014779458	12361	8594000006	.CONDUIT, NONMETALLIC.....	7
40	PFOZZ	5940012165204	00779	2-34855-1	.TERMINAL, LUG.....	18
41	PFOZZ	5935014773569	12361	7709000809	.CONNECTOR, MODULAR P.....	1
42	PFOZZ	5935014778371	12361	7709000236	.CONNECTOR, PLUG, ELEC.....	3
43	PFOZZ	5935014778379	12361	7364001775	.CONNECTOR, RECEPTACL.....	1
44	PFOZZ	5975012053769	06383	PLT1.5M-CO	.STRAP, TIEDOWN, ELECT.....	1
45	PFOZZ	5305014603511	12361	7786000528	.THUMBSCREW.....	1
46	PFOZZ	5940014483522	14726	R4163SF	.TERMINAL, LUG.....	1
47	PFOZZ	5970014772853	12361	8594000004	.INSULATION SLEEVING.....	6

TM 5-3810-307-24P

SECTION II

(1) ITEM NO	(2) SMR CODE	(3) NSN	(4) CAGE CODE	(5) PART NUMBER	(6) DESCRIPTION AND USABLE ON CODES (UOC)	(7) QTY
48	PFOZZ	5930014778372	12361	7172000552	.BOOT,DUST AND MOIST.....	1
49	PFOZZ	5935014772756	12361	7709000812	.CONNECTOR,PLUG,ELEC.....	1
50	PFOZZ	5935014749390	12361	7892000836	.CONNECTOR,RECEPTACL.....	1
51	PFOZZ	5935014776710	12361	7709000913	.CONNECTOR,PLUG,ELEC.....	1
52	PFOZZ	5999012865843	12361	7689000797	.CONTACT,ELECTRICAL.....	1
53	PFOZZ	5935014776706	12361	7892001023	.CONNECTOR,RECEPTACL.....	1
54	PFOZZ	5940014761020	12361	7345241701	.TERMINAL,LUG.....	2
55	PFOZZ	5935014772759	12361	7709000839	.CONNECTOR,PLUG,ELEC.....	4
56	PFOZZ	5935014778364	12361	7892000176	.CONNECTOR,RECEPTACL.....	1
57	PFOZZ	5310014778656	12361	7949000396	.WASHER,FLAT.....	1
58	PFOZZ	5935006915591	12361	7364001315	.SHELL,ELECTRICAL CO.....	1

END OF FIGURE

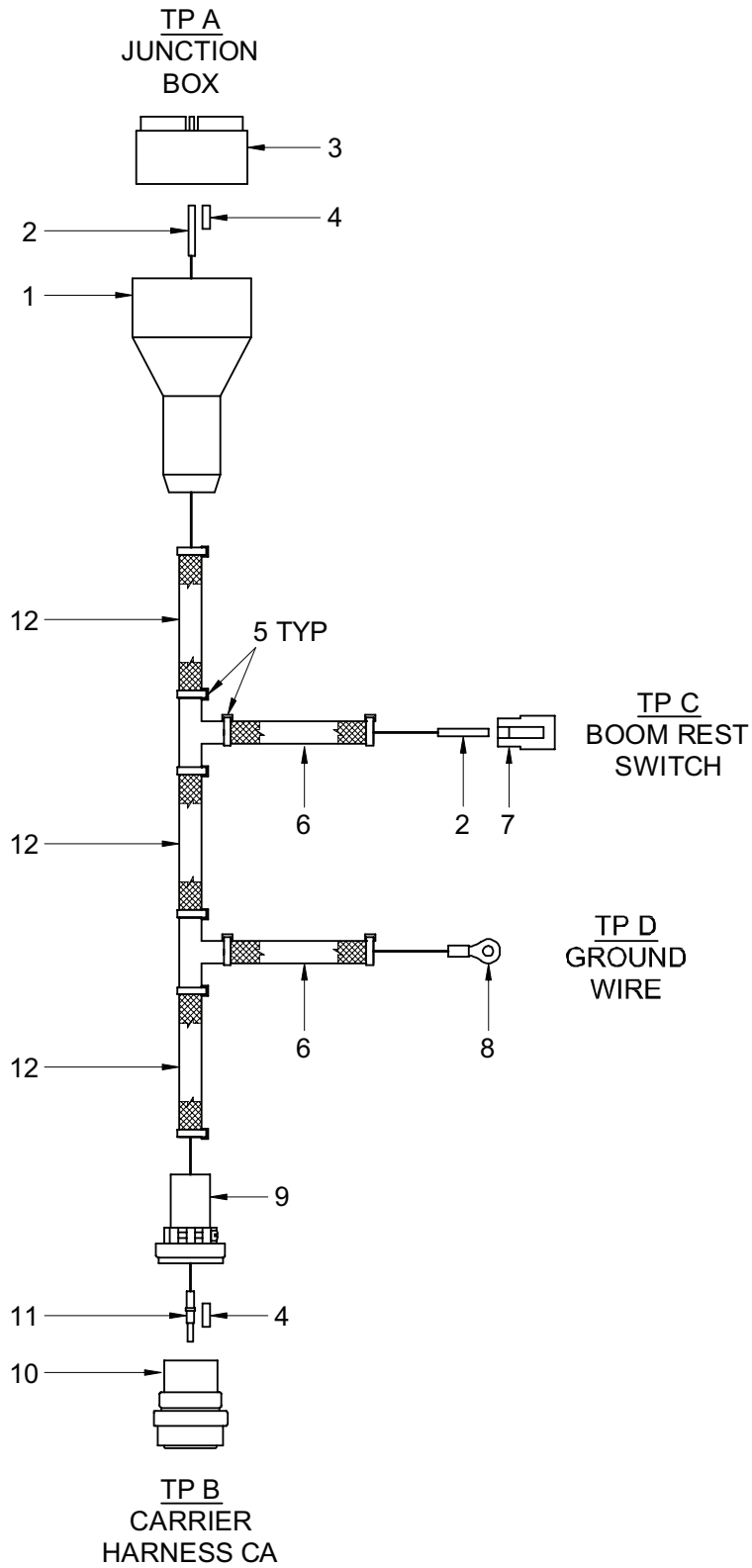

Figure 64. Harness Assembly – Carrier Link

TM 5-3810-307-24P

SECTION II

(1) ITEM NO	(2) SMR CODE	(3) NSN	(4) CAGE CODE	(5) PART NUMBER	(6) DESCRIPTION AND USABLE ON CODES (UOC)	(7) QTY
GROUP 0613 - HULL OR CHASSIS WIRING HARNESSSES						
FIG. 64 - HARNESS ASSEMBLY - CARRIER LINK						
	PFFFZ	6150014776342	12361	6512002775	WIRING HARNESS, BRAN.....	1
1	PFOZZ	5930014778367	12361	7172000554	.BOOT, DUST AND MOIST.....	1
2	PFOZZ	5999012036687	11139	0462-201-16141	.CONTACT, ELECTRICAL.....	35
3	PFOZZ	5935014778334	12361	7709000820	.CONNECTOR, PLUG, ELEC.....	1
4	PFOZZ	5935013950047	12361	7689000503	.PLUG, END SEAL, ELECT.....	1
5	PFOZZ	5975012053769	06383	PLT1.5M-CO	.STRAP, TIEDOWN, ELECT.....	10
6	PFOZZ	5975014779458	12361	8594000006	.CONDUIT, NONMETALLIC.....	5
7	PFOZZ	5940014771945	12361	7709000815	.TERMINAL, STUD.....	1
8	PFOZZ	5940014768062	12361	7345221701	.TERMINAL BOARD.....	1
9	PFOZZ	5935014778412	12361	7300000429	.BACKSHELL, ELECTRICAL.....	1
10	PFOZZ	5935014771551	12361	7709000806	.CONNECTOR, PLUG, ELEC.....	1
11	PFOZZ	5999012163648	12361	7689000704	.CONTACT, ELECTRICAL.....	30
12	PFOZZ	5970014773837	12361	8594000001	.INSULATION SLEEVING.....	5

END OF FIGURE

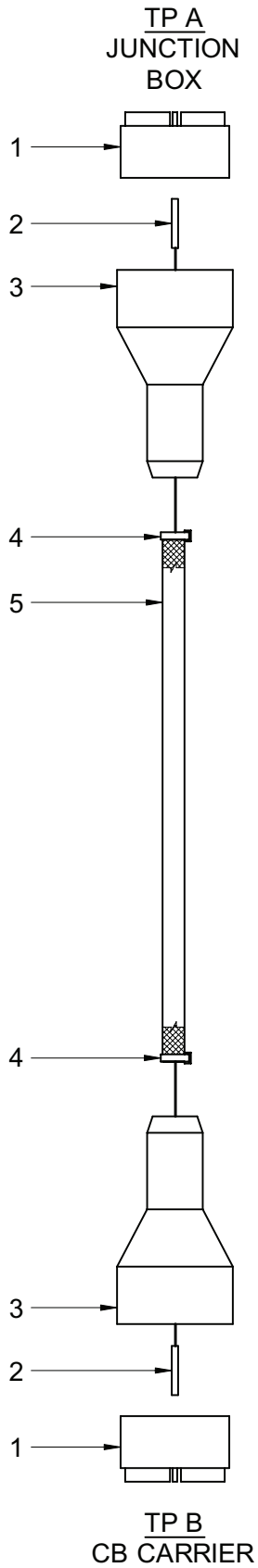

Figure 65. Harness Assembly – Carrier Link

TM 5-3810-307-24P

SECTION II

(1) ITEM NO	(2) SMR CODE	(3) NSN	(4) CAGE CODE	(5) PART NUMBER	(6) DESCRIPTION AND USABLE ON CODES (UOC)	(7) QTY
GROUP 0613 - HULL OR CHASSIS WIRING HARNESES						
FIG. 65 - HARNESS ASSEMBLY - CARRIER LINK						
	PFFFZ	6150014777130	12361	6512002776	WIRING HARNESS, BRAN.....	1
1	PFOZZ	5935014778334	12361	7709000820	.CONNECTOR, PLUG, ELEC.....	2
2	PFOZZ	5999012036687	11139	0462-201-16141	.CONTACT, ELECTRICAL.....	80
3	PFOZZ	5930014778367	12361	7172000554	.BOOT, DUST AND MOIST.....	1
4	PFOZZ	5975012053769	06383	PLT1.5M-CO	.STRAP, TIEDOWN, ELECT.....	5
5	PFOZZ	5970014773837	12361	8594000001	.INSULATION SLEEVING.....	7

END OF FIGURE

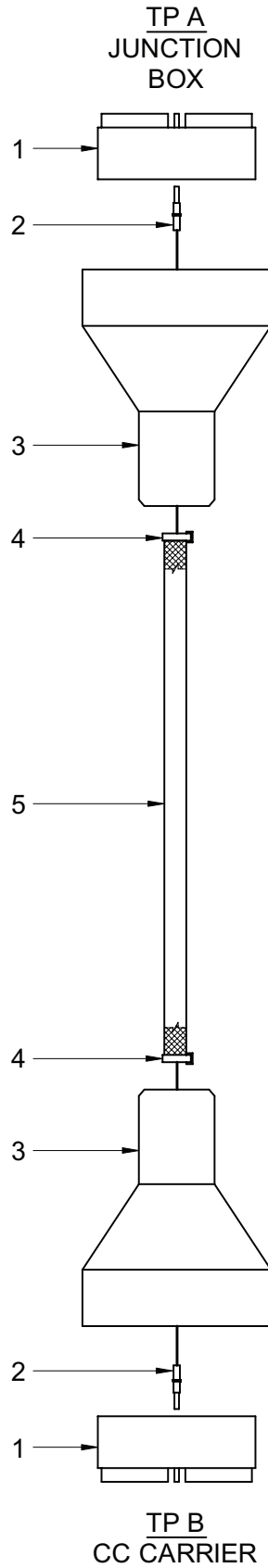

Figure 66. Harness Assembly – Carrier Link

TM 5-3810-307-24P

SECTION II

(1) ITEM NO	(2) SMR CODE	(3) NSN	(4) CAGE CODE	(5) PART NUMBER	(6) DESCRIPTION AND USABLE ON CODES (UOC)	(7) QTY
GROUP 0613 - HULL OR CHASSIS WIRING HARNESES						
FIG. 66 - HARNESS ASSEMBLY - CARRIER LINK						
	PFFFZ	6150014777078	12361	6512002777	WIRING HARNESS, BRAN.....	1
1	PFOZZ	5935014778329	12361	7709000810	.CONNECTOR, PLUG, ELEC.....	2
2	PFOZZ	5940014771967	12361	7826000626	.TERMINAL, STUD.....	140
3	PFOZZ	5930014778368	12361	7172000555	.BOOT, DUST AND MOIST.....	1
4	PFOZZ	5975012053769	06383	PLT1.5M-CO	.STRAP, TIEDOWN, ELECT.....	5
5	PFOZZ	4720014771362	12361	8594000022	.HOSE, NONMETALLIC.....	7

END OF FIGURE

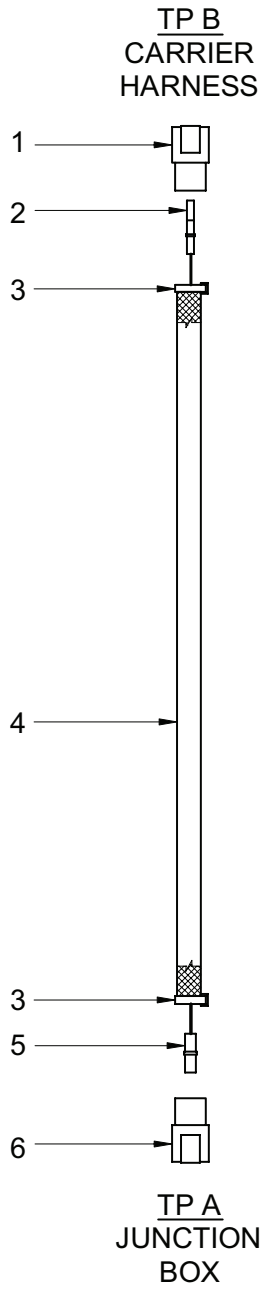

Figure 67. Harness Assembly – Carrier Link

TM 5-3810-307-24P

SECTION II

(1) ITEM NO	(2) SMR CODE	(3) NSN	(4) CAGE CODE	(5) PART NUMBER	(6) DESCRIPTION AND USABLE ON CODES (UOC)	(7) QTY
GROUP 0613 - HULL OR CHASSIS WIRING HARNESES						
FIG. 67 - HARNESS ASSEMBLY - CARRIER LINK						
	PFFFZ	6150014777123	12361	6512002778	WIRING HARNESS, BRAN.....	1
1	PFOZZ	5935014778358	12361	7892000939	.CONNECTOR, RECEPTACL.....	1
2	PFOZZ	5999012865844	12361	7689000813	.CONTACT, ELECTRICAL.....	1
3	PFOZZ	5975012053769	06383	PLT1.5M-CO	.STRAP, TIEDOWN, ELECT.....	2
4	PFOZZ	5975014779458	12361	8594000006	.CONDUIT, NONMETALLIC.....	5
5	PFOZZ	5999012802170	12361	7826000095	.CONTACT, ELECTRICAL.....	1
6	PFOZZ	5935014140308	12361	7709000838	.CONNECTOR, RECEPTACL.....	1

END OF FIGURE

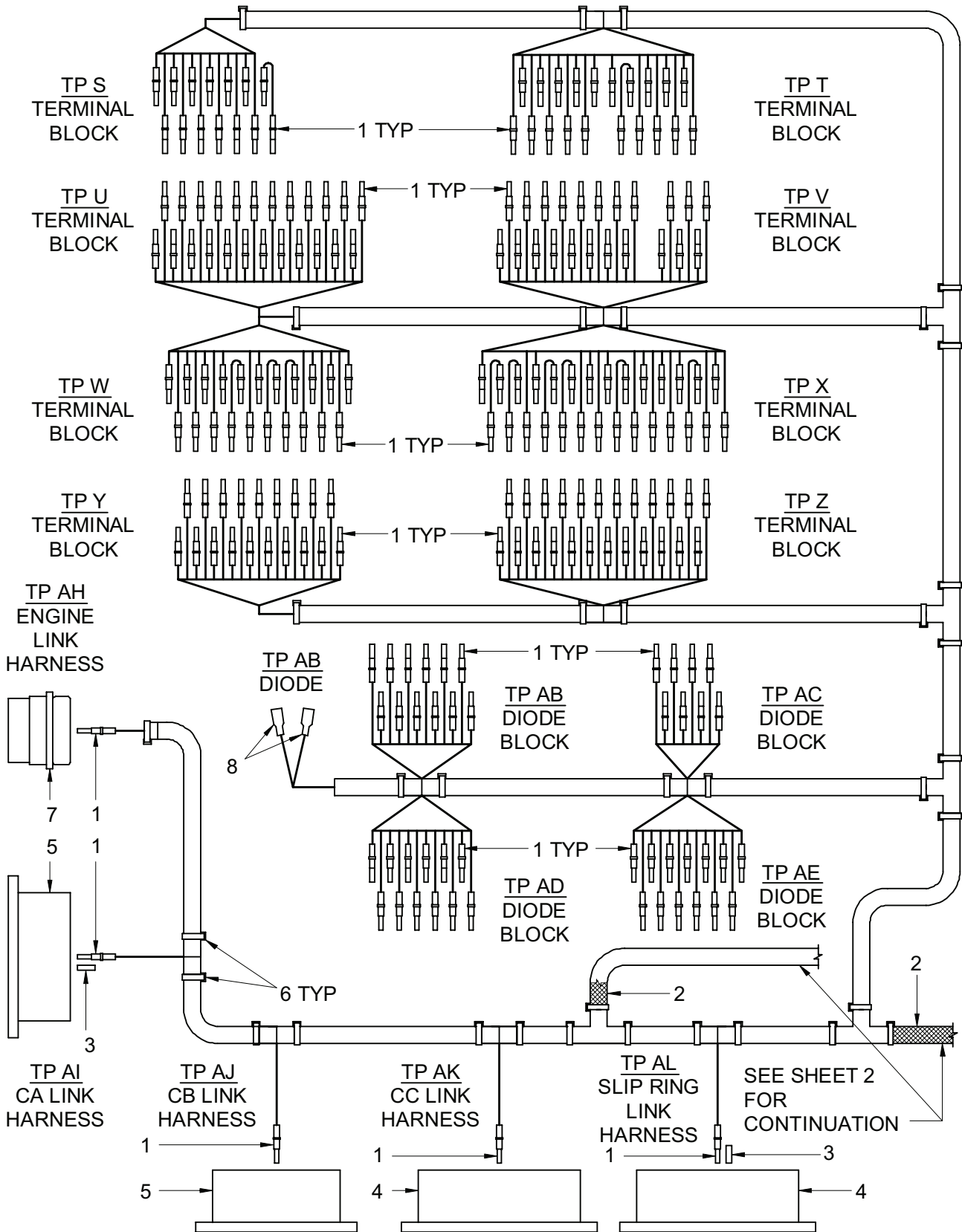

Figure 68. Harness Assembly – Junction Box Internal Wire (Sheet 1 of 2)

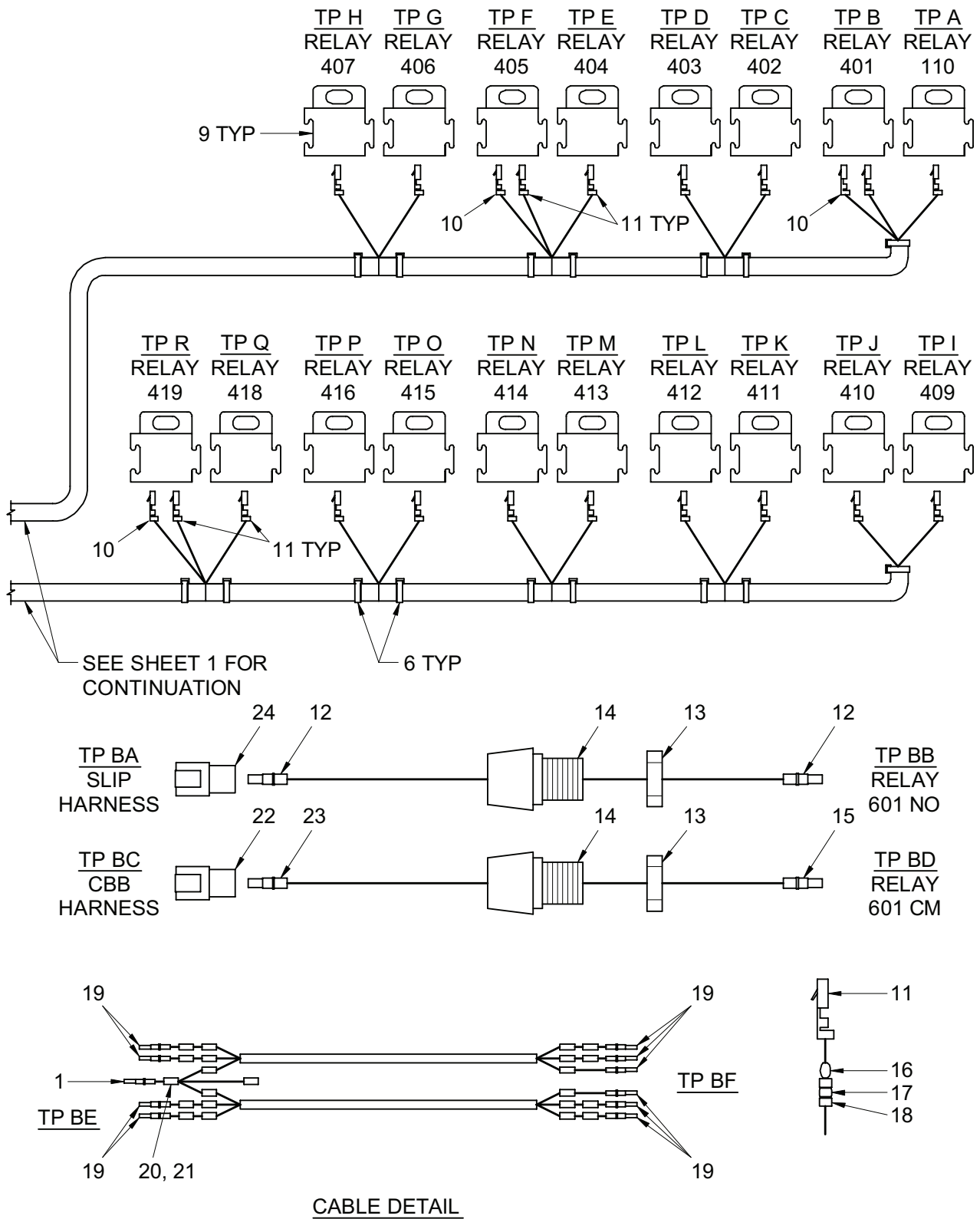

Figure 68. Harness Assembly – Junction Box Internal Wire (Sheet 2 of 2)

TM 5-3810-307-24P

SECTION II

(1) ITEM NO	(2) SMR CODE	(3) NSN	(4) CAGE CODE	(5) PART NUMBER	(6) DESCRIPTION AND USABLE ON CODES (UOC)	(7) QTY
GROUP 0613 - HULL OR CHASSIS WIRING HARNESSSES FIG. 68 - HARNESS ASSEMBLY - JUNCTION BOX INTERNAL WIRE						
	PFFZ	6150014779440	12361	6512002768	WIRING HARNESS, BRAN.....	1
1	PFFZZ	5999012163648	12361	7689000704	. CONTACT, ELECTRICAL.....	218
2	PFFZA	9330014776339	12361	7557000046	. TUBING, PLASTIC, SPIR.....	2
3	PFFZZ	5935013950047	12361	7689000503	. PLUG, END SEAL, ELECT.....	33
4	PFFZZ	5935014778360	12361	7892000825	. CONNECTOR, RECEPTACL.....	1
5	PFFZZ	5935014778361	12361	7892000848	. CONNECTOR, RECEPTACL.....	2
6	PFFZZ	5975012053769	06383	PLT1.5M-CO	. STRAP, TIEDOWN, ELECT.....	55
7	PFFZZ	5935014778363	12361	7892000970	. CONNECTOR, RECEPTACL.....	1
8	PFFZZ	5940010823321	12361	7345001744	. TERMINAL, QUICK DISC.....	2
9	PFFZZ	5935012083507	53867	3-334-485-008	. SOCKET, PLUG-IN ELEC.....	18
10	PFFZZ	5940012793601	00779	180384-2	. TERMINAL, QUICK DISC.....	25
11	PFFZZ	5940014770290	12361	7345001752	. TERMINAL, QUICK DISC.....	53
12	PFFZZ	5940014774384	12361	7345212101	. TERMINAL, LUG.....	2
13	PFFZZ		59730	7659000205	. LOCKNUT, 1/2".....	2
14	PFFZZ	5975012134830	12361	7364001427	. BOX CONNECTOR, ELECT.....	2
15	PFFZZ	5999012802170	12361	7826000095	. CONTACT, ELECTRICAL.....	1
16	PFFZZ	5961014770256	12361	7356000113	. RECTIFIER, SEMICONDU.....	1
17	PFFZZ	5940006365539	00779	34137	. SPLICE, CONDUCTOR.....	1
18	PFFZZ	5970014779488	12361	8594100259	. INSULATION SLEEVING.....	1
19	PFFZZ	5315014767848	12361	7689001782	. PIN, STRAIGHT, HEADLE.....	10
20	PFFZZ	5940002309911	00779	34138	. SPLICE, CONDUCTOR.....	1
21	PFFZZ	5970014770537	12361	8594100257	. INSULATION SLEEVING.....	1
22	PFFZZ	5935014778358	12361	7892000939	. CONNECTOR, RECEPTACL.....	1
23	PFFZZ	5999012865844	12361	7689000813	. CONTACT, ELECTRICAL.....	1
24	PFFZZ	5935014140308	12361	7709000838	. CONNECTOR, RECEPTACL.....	1

END OF FIGURE

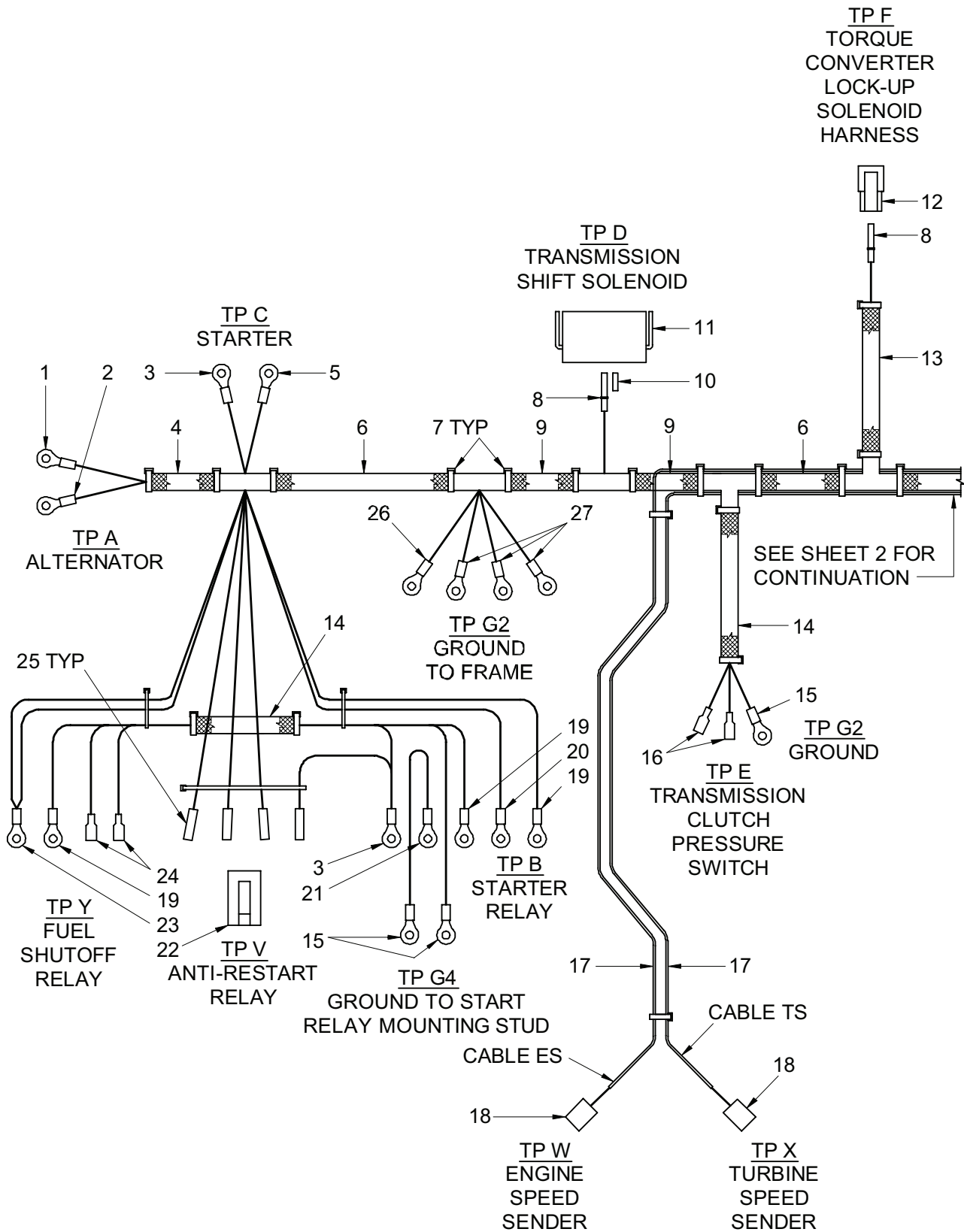

Figure 69. Harness Assembly – Engine (Sheet 1 of 2)

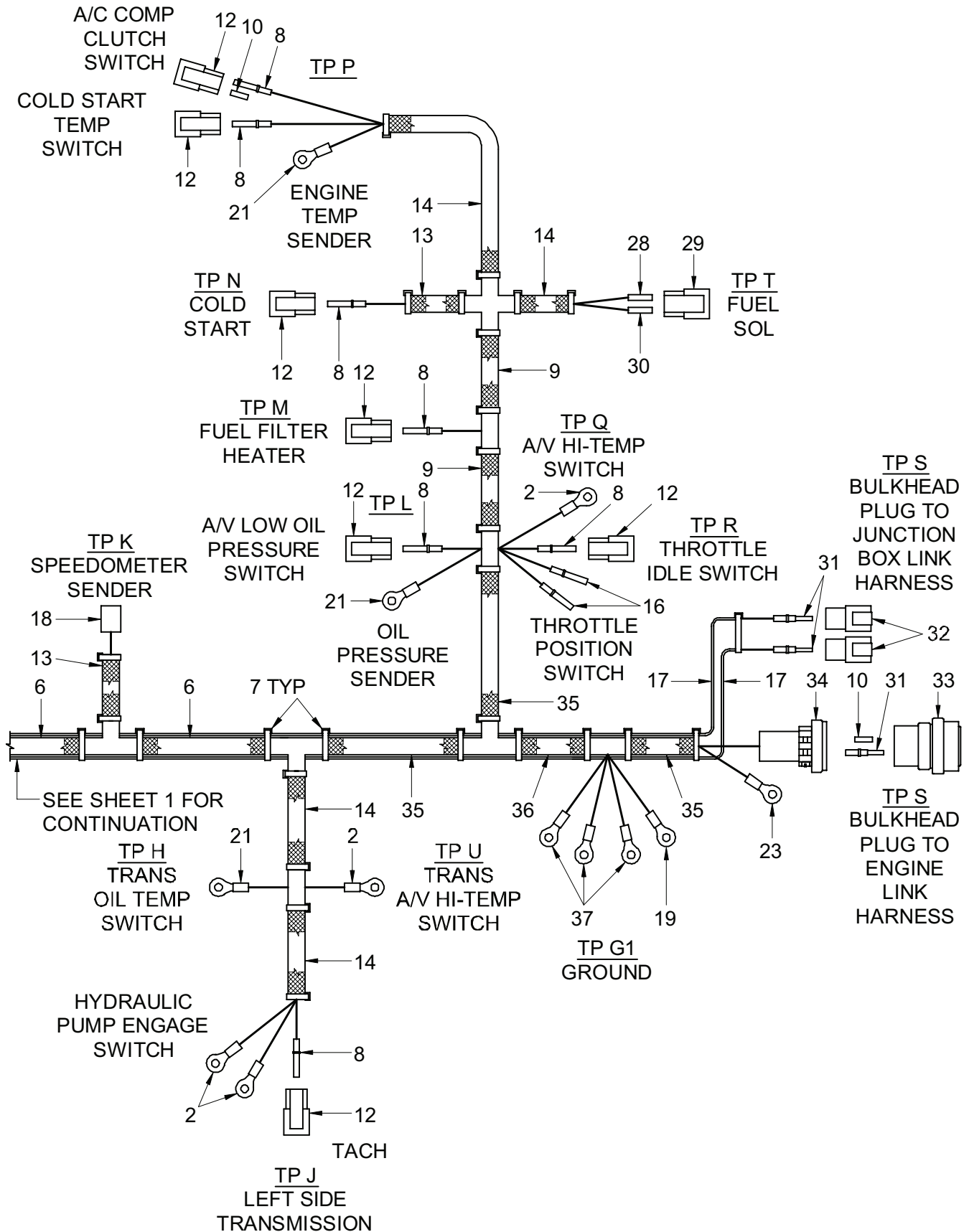

Figure 69. Harness Assembly – Engine (Sheet 2 of 2)

TM 5-3810-307-24P

SECTION II

(1) ITEM NO	(2) SMR CODE	(3) NSN	(4) CAGE CODE	(5) PART NUMBER	(6) DESCRIPTION AND USABLE ON CODES (UOC)	(7) QTY
GROUP 0613 - HULL OR CHASSIS WIRING HARNESSSES FIG. 69 - HARNESS ASSEMBLY - ENGINE						
	PFFFZ	6150014773474	12361	6512002759	WIRING HARNESS, BRAN.....	1
1	PFOZZ	5940014767934	12361	7345222101	. TERMINAL, LUG.....	1
2	PFOZZ	5940015431151	12361	7345191701	. TERMINAL, LUG.....	5
3	PFOZZ	5940014774386	12361	7345211901	. TERMINAL, LUG.....	2
4	PFOZZ	5975011264755	7M196	8-594-000005	. CONDUIT, NONMETALLIC.....	2
5	PFOZZ	5940012791680	12361	7345262101	. TERMINAL, LUG.....	1
6	PFOZZ	5970014771746	12361	8594000003	. INSULATION SLEEVING.....	4
7	PFOZZ	5975012053769	06383	PLT1.5M-CO	. STRAP, TIEDOWN, ELECT.....	50
8	PFOZZ	5940014771967	12361	7826000626	. TERMINAL, STUD.....	25
9	PFOZZ	5970014772853	12361	8594000004	. INSULATION SLEEVING.....	5
10	PFOZZ	5935013950047	12361	7689000503	. PLUG, END SEAL, ELECT.....	8
11	PFOZZ	5935014772756	12361	7709000812	. CONNECTOR, PLUG, ELEC.....	1
12	PFOZZ	5940014771945	12361	7709000815	. TERMINAL, STUD.....	8
13	PFOZZ	5970014772851	12361	8594000019	. INSULATION SLEEVING.....	9
14	PFOZZ	5975014779458	12361	8594000006	. CONDUIT, NONMETALLIC.....	6
15	PFOZZ	5940014768062	12361	7345221701	. TERMINAL BOARD.....	3
16	PFOZZ	5940014771939	12361	7345001743	. TERMINAL, STUD.....	4
17	PFOZZ	6145014602889	28105	DA5858	. CABLE, SPECIAL PURPO.....	1
18	PFOZZ	5935014776314	12361	7892990010	. CONNECTOR, PLUG, ELEC.....	3
19	PFOZZ	5940014771937	12361	7345231901	. TERMINAL, STUD.....	3
20	PFOZZ	5940014771949	12361	7345232101	. TERMINAL, STUD.....	1
21	PFOZZ	5940014387316	14726	R4161SF	. TERMINAL, LUG.....	4
22	PFOZZ	5935014771550	12361	7826000617	. SOCKET, PLUG-IN ELEC.....	1
23	PFOZZ	5940014771942	12361	7345212001	. TERMINAL, STUD.....	1
24	PFOZZ	5940010823321	12361	7345001744	. TERMINAL, QUICK DISC.....	2
25	PFOZZ	5940014771969	12361	7892000809	. TERMINAL, STUD.....	4
26	PFOZZ	5940014769768	12361	7345242101	. TERMINAL, LUG.....	1
27	PFOZZ	5940014761020	12361	7345241701	. TERMINAL, LUG.....	3
28	PFOZZ	5940014771901	12361	7364001847	. TERMINAL, STUD.....	2
29	PFOZZ	5935012922336	12361	7364001684	. CONNECTOR, PLUG, ELEC.....	1
30	PFOZZ	5999012149682	77060	12010182	. CONTACT, ELECTRICAL.....	1
31	PFOZZ	5315014767848	12361	7689001782	. PIN, STRAIGHT, HEADLE.....	32
32	PFOZZ	5935014770243	12361	7892000824	. CONNECTOR BODY, MODU.....	1
33	PFOZZ	5935014771551	12361	7709000806	. CONNECTOR, PLUG, ELEC.....	1
34	PFOZZ	5935014778412	12361	7300000429	. BACKSHELL, ELECTRICA.....	1
35	PFOZZ	5975014779453	12361	8594000002	. CONDUIT, NONMETALLIC.....	3
36	PFOZZ	5970014773837	12361	8594000001	. INSULATION SLEEVING.....	3
37	PFOZZ	5940014483522	14726	R4163SF	. TERMINAL, LUG.....	3

END OF FIGURE

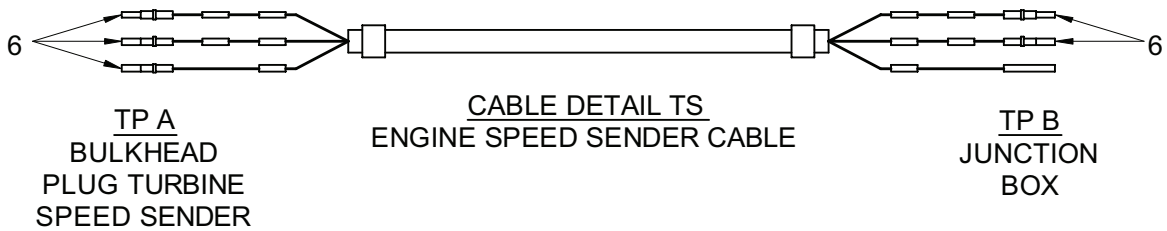
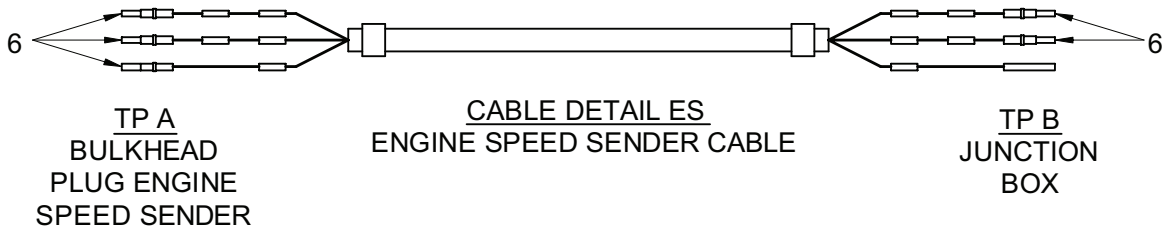
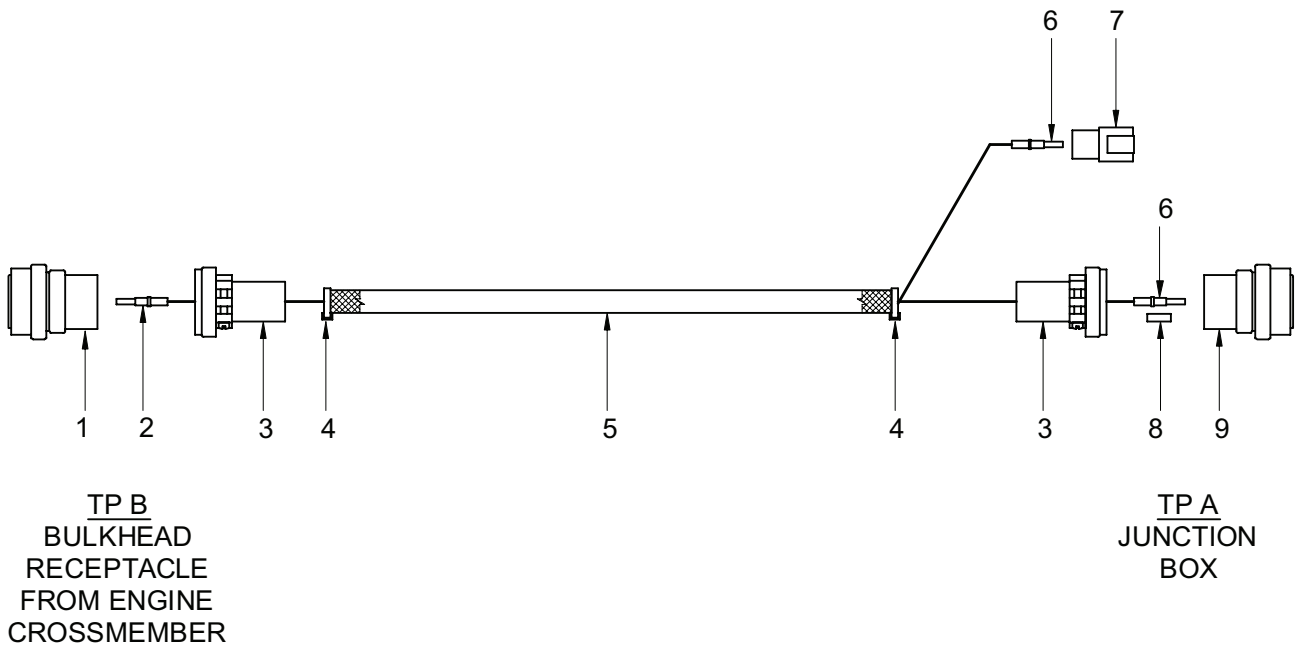

Figure 70. Harness Assembly – Engine Link, Cummins

TM 5-3810-307-24P

SECTION II

(1) ITEM NO	(2) SMR CODE	(3) NSN	(4) CAGE CODE	(5) PART NUMBER	(6) DESCRIPTION AND USABLE ON CODES (UOC)	(7) QTY
GROUP 0613 - HULL OR CHASSIS WIRING HARNESSSES						
FIG. 70 - HARNESS ASSEMBLY - ENGINE LINK, CUMMINS						
	PFFFZ	6150014777150	12361	6512002734	WIRING HARNESS, BRAN.....	1
1	PFOZZ	5935014772761	12361	7709000276	.CONNECTOR, PLUG, ELEC.....	1
2	PFOZZ	5999012036687	11139	0462-201-16141	.CONTACT, ELECTRICAL.....	27
3	PFOZZ	5935014778412	12361	7300000429	.BACKSHELL, ELECTRICAL.....	2
4	PFOZZ	5340014769174	12361	7850000805	.STRAP, RETAINING.....	7
5	PFOZZ	5975014779453	12361	8594000002	.CONDUIT, NONMETALLIC.....	5
6	PFOZZ	5940014771967	12361	7826000626	.TERMINAL, STUD.....	36
7	PFOZZ	5935014773569	12361	7709000809	.CONNECTOR, MODULAR P.....	1
8	PFOZZ	5935013950047	12361	7689000503	.PLUG, END SEAL, ELECT.....	5
9	PFOZZ	5935014778385	12361	7892000816	.CONNECTOR, RECEPTACL.....	1

END OF FIGURE

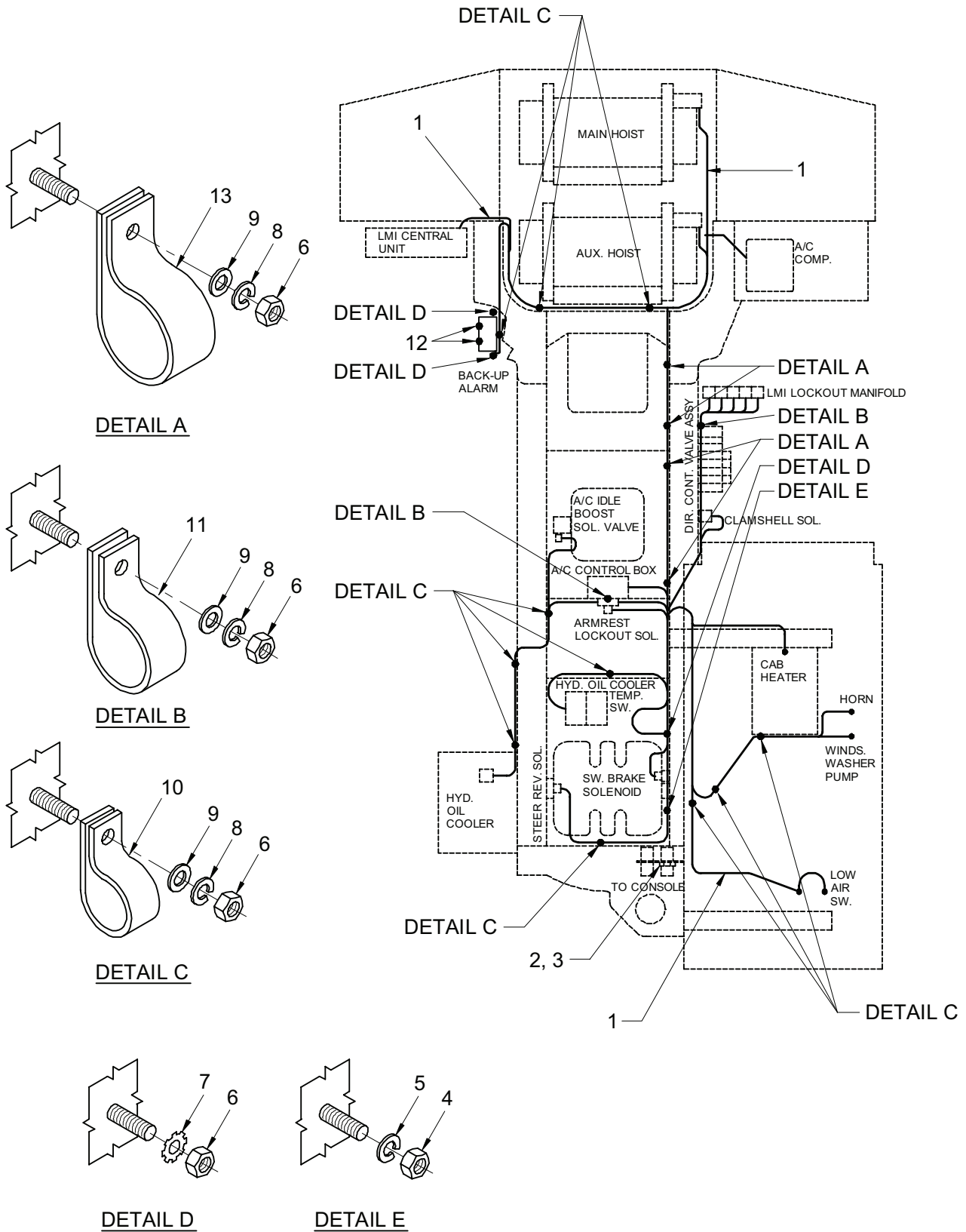

Figure 71. Electrical System Installation (Superstructure)

TM 5-3810-307-24P

SECTION II

(1) ITEM NO	(2) SMR CODE	(3) NSN	(4) CAGE CODE	(5) PART NUMBER	(6) DESCRIPTION AND USABLE ON CODES (UOC)	(7) QTY
GROUP 0613 - HULL OR CHASSIS WIRING HARNESSSES						
FIG. 71 - ELECTRICAL SYSTEM INSTALLATION						
(SUPERSTRUCTURE)						
1	PFFFZ	6150014779442	12361	6512002712	WIRING HARNESS.....	1
2	PFOZZ	5310014773400	12361	7949000350	WASHER, LOCK.....	1
3	PFOZZ	5310014770685	12361	7659000197	NUT, PLAIN, HEXAGON.....	1
4	PFOZZ	5310015425861	12361	7660160001	NUT, PLAIN, HEXAGON.....	2
5	PFOZA	5310014761089	12361	7950160352	WASHER, LOCK.....	2
6	PFOZA	5310014761095	12361	7660140001	NUT, PLAIN, HEXAGON.....	23
7	PFOZZ	5310014768611	12361	7950140352	WASHER, LOCK.....	6
8	PFOZZ	5310014951932	12361	7950140052	WASHER, LOCK.....	17
9	PFOZZ	5310014768637	12361	7950140142	WASHER, FLAT.....	17
10	PFOZZ	5340006873374	06853	232824	CLAMP, LOOP.....	12
11	PFOZZ	5340014943522	12361	7300000102	CLAMP, LOOP.....	2
12	PFOZA	5310014761094	12361	7950100352	WASHER, LOCK.....	2
13	PFOZZ	5340004044101	75272	C0V-1313	CLAMP, LOOP.....	4

END OF FIGURE

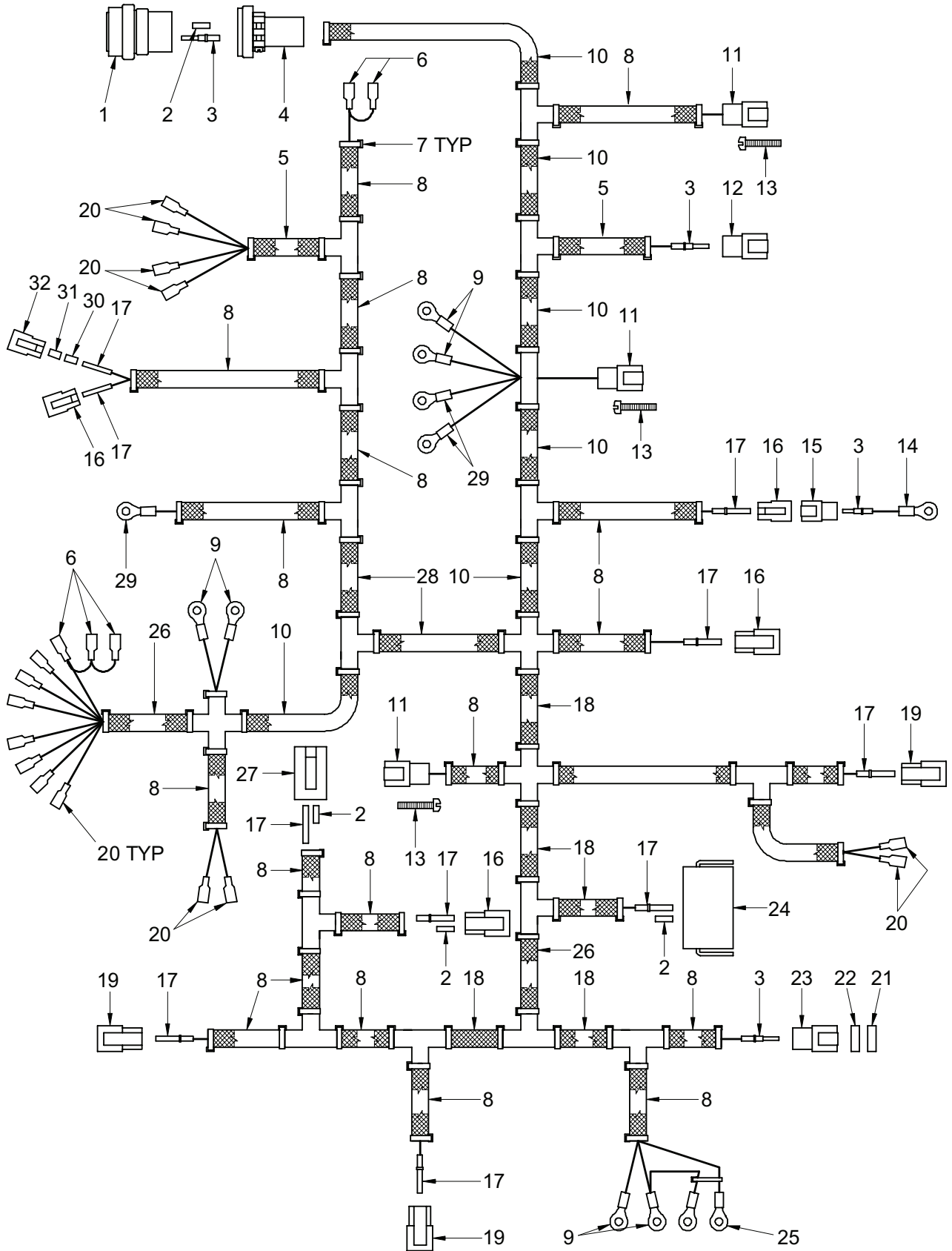

Figure 72. Harness Assembly – Superstructure

TM 5-3810-307-24P

SECTION II

(1) ITEM NO	(2) SMR CODE	(3) NSN	(4) CAGE CODE	(5) PART NUMBER	(6) DESCRIPTION AND USABLE ON CODES (UOC)	(7) QTY
GROUP 0613 - HULL OR CHASSIS WIRING HARNESSSES FIG. 72 - HARNESS ASSEMBLY - SUPERSTRUCTURE						
	PFFFZ	6150014779442	12361	6512002712	WIRING HARNESS.....	1
1	PFOZZ	5935014778384	12361	7892000279	.CONNECTOR, RECEPTACL.....	1
2	PFOZZ	5935013950047	12361	7689000503	.PLUG, END SEAL, ELECT.....	12
3	PFOZZ	5999012163648	12361	7689000704	.CONTACT, ELECTRICAL.....	33
4	PFOZZ	5935014778412	12361	7300000429	.BACKSHELL, ELECTRICA.....	1
5	PFOZZ	5970014772851	12361	8594000019	.INSULATION SLEEVING.....	2
6	PFOZZ	5935012975815	00779	4-520447-2	.CONNECTOR, RECEPTACL.....	4
7	PFOZZ	5975012053769	06383	PLT1 .5M-CO	.STRAP, TIEDOWN, ELECT.....	92
8	PFOZZ	5975014779458	12361	8594000006	.CONDUIT, NONMETALLIC.....	26
9	PFOZZ	5940012165204	00779	2-34855-1	.TERMINAL, LUG.....	6
10	PFOZZ	5975014779453	12361	8594000002	.CONDUIT, NONMETALLIC.....	3
11	PFOZZ	5935014778379	12361	7364001775	.CONNECTOR, RECEPTACL.....	3
12	PFOZZ	5325014775471	12361	7892000947	.RECEPTACLE, GUIDE PI.....	1
13	PFOZZ	5305014603511	12361	7786000528	.THUMBSCREW.....	3
14	PFOZZ	5940015431151	12361	7345191701	.TERMINAL, LUG.....	2
15	PFOZZ	5935014749390	12361	7892000836	.CONNECTOR, RECEPTACL.....	1
16	PFOZZ	5940014771945	12361	7709000815	.TERMINAL, STUD.....	4
17	PFOZZ	5999012036687	11139	0462-201-16141	.CONTACT, ELECTRICAL.....	30
18	PFOZZ	5975011264755	7M196	8-594-000005	.CONDUIT, NONMETALLIC.....	9
19	PFOZZ	5935014772759	12361	7709000839	.CONNECTOR, PLUG, ELEC.....	3
20	PFOZZ	5940010823321	12361	7345001744	.TERMINAL, QUICK DISC.....	19
21	PFOZZ	5935014778326	12361	7300000967	.CLAMP, CABLE, ELECTRI.....	1
22	PFOZZ	5935014778324	12361	7013001116	.ADAPTER, ELECTRICAL.....	1
23	PFOZZ	5935014778321	12361	7892001031	.CONNECTOR, RECEPTACL.....	1
24	PFOZZ	5935014772756	12361	7709000812	.CONNECTOR, PLUG, ELEC.....	1
25	PFOZZ	5940014387316	14726	R4161SF	.TERMINAL, LUG.....	2
26	PFOZZ	5970014771746	12361	8594000003	.INSULATION SLEEVING.....	7
27	PFOZZ	5935014773569	12361	7709000809	.CONNECTOR, MODULAR P.....	1
28	PFOZZ	5970014772853	12361	8594000004	.INSULATION SLEEVING.....	1
29	PFOZZ	5940014768062	12361	7345221701	.TERMINAL BOARD.....	2
30	PFOZZ	5935014778397	12361	7892000256	.CONNECTOR, RECEPTACL.....	2
31	PFOZZ	5999012149682	77060	12010182	.CONTACT, ELECTRICAL.....	2
32	PFOZZ	5935012145259	77060	12015792	.CONNECTOR BODY, PLUG.....	1

END OF FIGURE

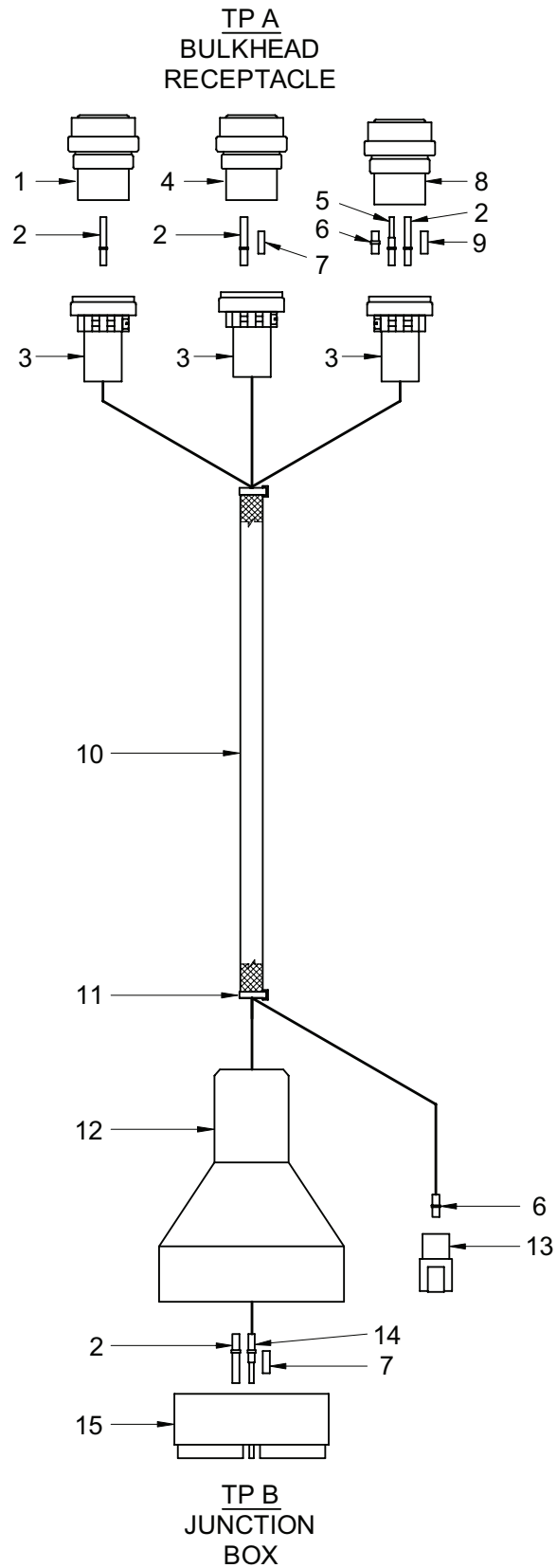

Figure 73. Harness Assembly – Slip Ring Link

TM 5-3810-307-24P

SECTION II

(1) ITEM NO	(2) SMR CODE	(3) NSN	(4) CAGE CODE	(5) PART NUMBER	(6) DESCRIPTION AND USABLE ON CODES (UOC)	(7) QTY
GROUP 0613 - HULL OR CHASSIS WIRING HARNESSSES						
FIG. 73 - HARNESS ASSEMBLY - SLIP RING LINK						
	PFFFZ	6150014777137	12361	6512002739	WIRING HARNESS, BRAN.....	1
1	PFOZZ	5935014778218	12361	7892000215	.CONNECTOR, RECEPTACL.....	1
2	PFOZZ	5999012036687	11139	0462-201-16141	.CONTACT, ELECTRICAL.....	82
3	PFOZZ	5935014778412	12361	7300000429	.BACKSHELL, ELECTRICAL.....	3
4	PFOZZ	5935014778242	12361	7892000241	.CONNECTOR, RECEPTACL.....	1
5	PFOZZ	5999012801438	12361	7826000092	.CONTACT, ELECTRICAL.....	6
6	PFOZZ	5999012802170	12361	7826000095	.CONTACT, ELECTRICAL.....	1
7	PFOZZ	5935013950047	12361	7689000503	.PLUG, END SEAL, ELECT.....	32
8	PFOZZ	5935012800803	12361	7-892-000223	.CONNECTOR BODY, RECE.....	1
9	PFOZZ	5340011917772	12361	7689000515	.PLUG, PROTECTIVE, DUS.....	2
10	PFOZZ	4720014771362	12361	8594000022	.HOSE, NONMETALLIC.....	15
11	PFOZZ	5340014769174	12361	7850000805	.STRAP, RETAINING.....	18
12	PFOZZ	5930014778368	12361	7172000555	.BOOT, DUST AND MOIST.....	1
13	PFOZZ	5935014778358	12361	7892000939	.CONNECTOR, RECEPTACL.....	1
14	PFOZZ	5999012865844	12361	7689000813	.CONTACT, ELECTRICAL.....	1
15	PFOZZ	5935014778329	12361	7709000810	.CONNECTOR, PLUG, ELEC.....	1

END OF FIGURE

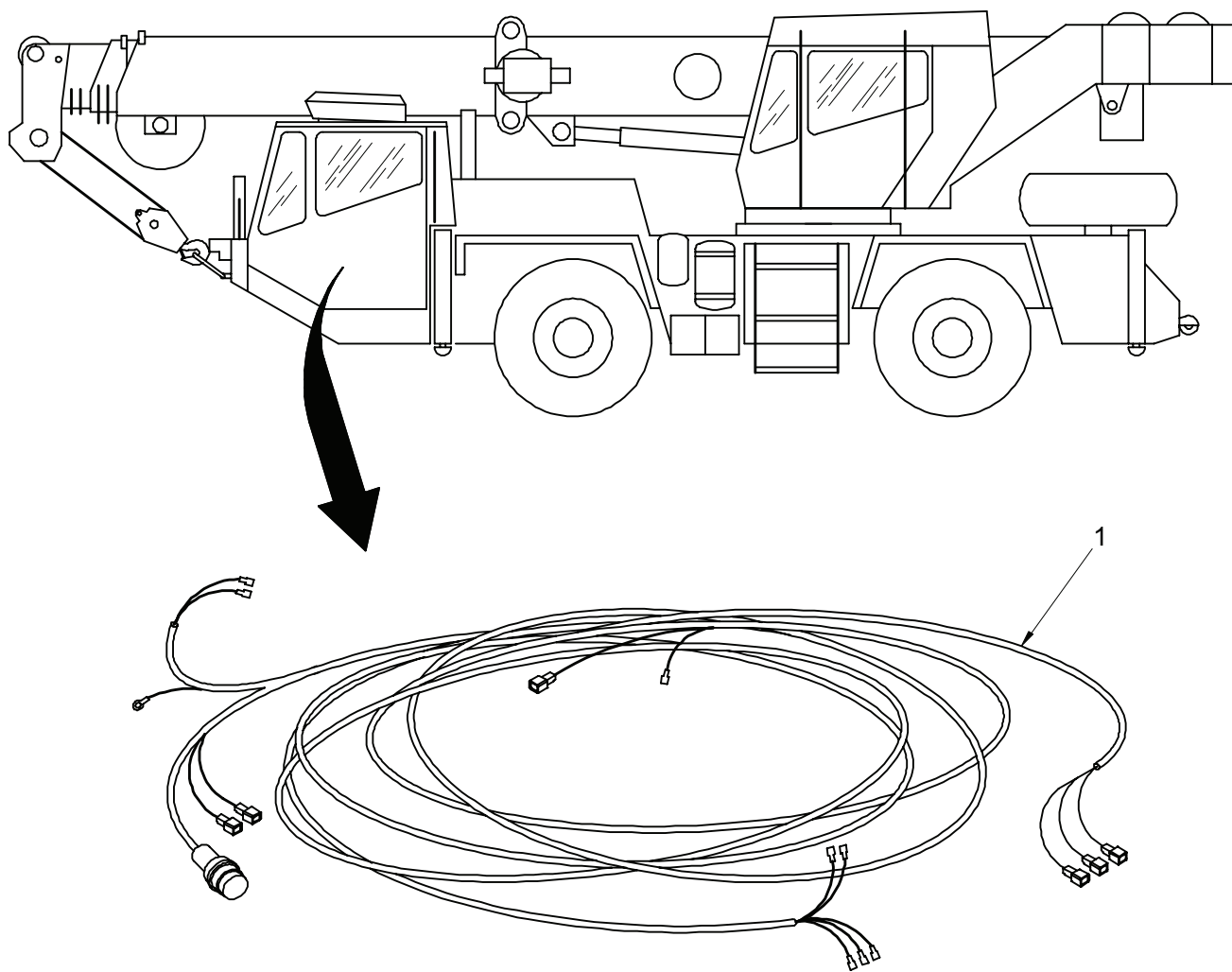

Figure 74. Harness Installation – Cab (Carrier)

TM 5-3810-307-24P

SECTION II

(1)	(2)	(3)	(4)	(5)	(6)	(7)
ITEM	SMR		CAGE	PART	DESCRIPTION AND	
NO	CODE	NSN	CODE	NUMBER	USABLE ON CODES (UOC)	QTY

GROUP 0613 - HULL OR CHASSIS WIRING HARNESES
FIG. 74 - HARNESS INSTALLATION - CAB (CARRIER)

1	PFOFZ	6150014777065	12361	6512002727	WIRING HARNESS, BRAN.....	1
---	-------	---------------	-------	------------	---------------------------	---

END OF FIGURE

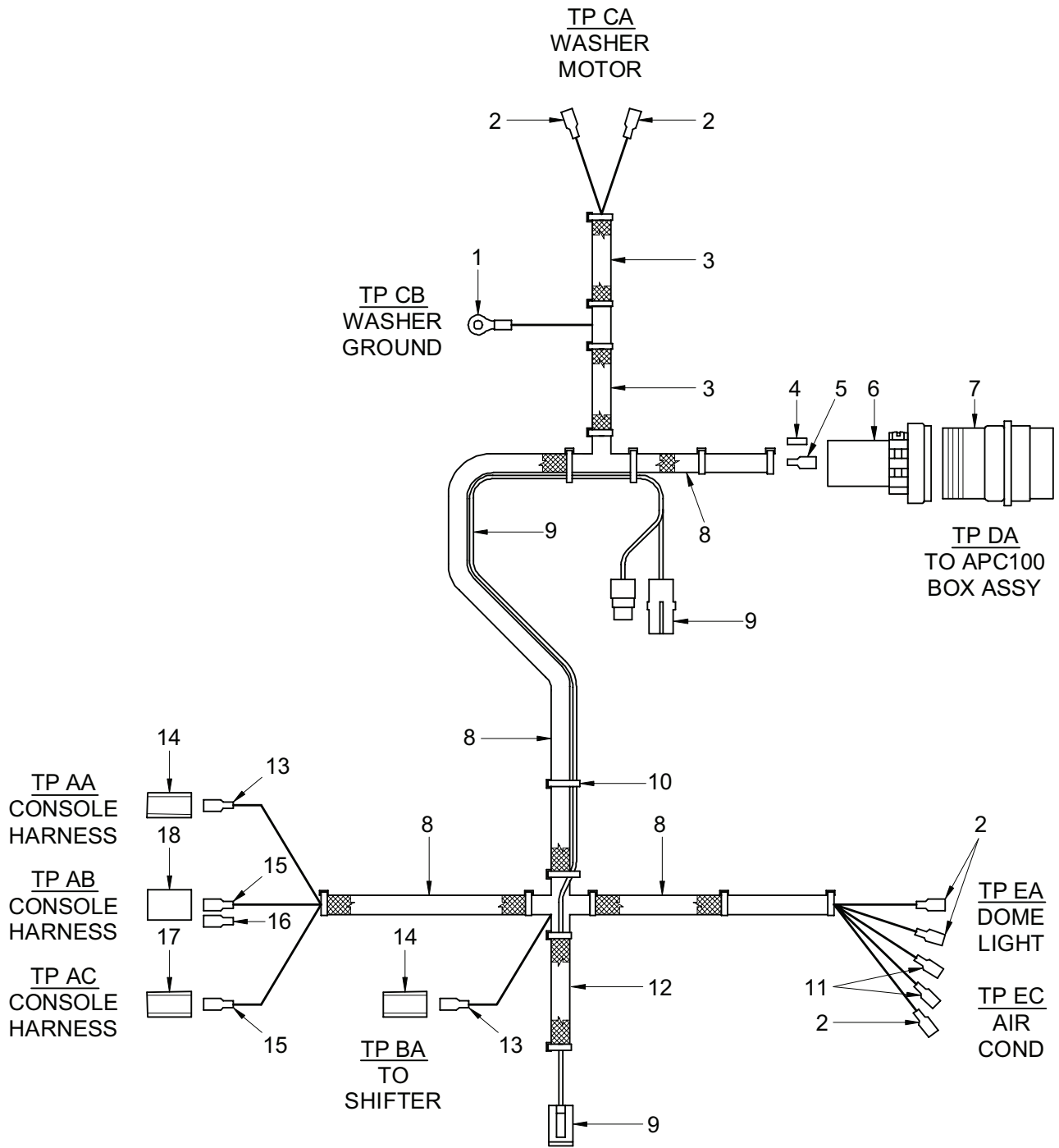

Figure 75. Harness Assembly – Cab (Carrier)

TM 5-3810-307-24P

SECTION II

(1) ITEM NO	(2) SMR CODE	(3) NSN	(4) CAGE CODE	(5) PART NUMBER	(6) DESCRIPTION AND USABLE ON CODES (UOC)	(7) QTY
GROUP 0613 - HULL OR CHASSIS WIRING HARNESSSES						
FIG. 75 - HARNESS ASSEMBLY - CAB (CARRIER)						
	PFOFZ	6150014777065	12361	6512002727	WIRING HARNESS, BRAN.....	1
1	PFOZZ	5940014768062	12361	7345221701	. TERMINAL BOARD.....	1
2	PFOZZ	5940010823321	12361	7345001744	. TERMINAL, QUICK DISC.....	7
3	PFOZZ	5970014772851	12361	8594000019	. INSULATION SLEEVING.....	3
4	PFOZZ	5935013950047	12361	7689000503	. PLUG, END SEAL, ELECT.....	1
5	PFOZZ	5999012036687	11139	0462-201-16141	. CONTACT, ELECTRICAL.....	21
6	PFOZZ	5935014778412	12361	7300000429	. BACKSHELL, ELECTRICAL.....	1
7	PFOZZ	4730014774808	12361	7709000226	. PLUG, PIPE.....	1
8	PFOZZ	5975014779453	12361	8594000002	. CONDUIT, NONMETALLIC.....	6
9	PFOZZ	6150015419131	12361	6246003311	. CABLE ASSEMBLY, APC1.....	1
10	PFOZZ	5975012053769	06383	PLT1.5M-CO	. STRAP, TIEDOWN, ELECT.....	29
11	PFOZZ	5935012975815	00779	4-520447-2	. CONNECTOR, RECEPTACL.....	2
12	PFOZZ	5970014772853	12361	8594000004	. INSULATION SLEEVING.....	4
13	PFOZZ	5940014770290	12361	7345001752	. TERMINAL, QUICK DISC.....	19
14	PFOZZ	5935012795227	12361	7892000244	. CONNECTOR BODY, PLUG.....	2
15	PFOZZ	5940004376156	00779	60280-2	. TERMINAL, QUICK DISC.....	12
16	PFOZZ	5940012680457	12361	7345001951	. TERMINAL, QUICK DISC.....	1
17	PFOZZ	5935012691117	12361	7709000244	. CONNECTOR BODY, PLUG.....	1
18	PFOZZ	5935014772757	12361	7709000243	. CONNECTOR BODY, PLUG.....	1

END OF FIGURE

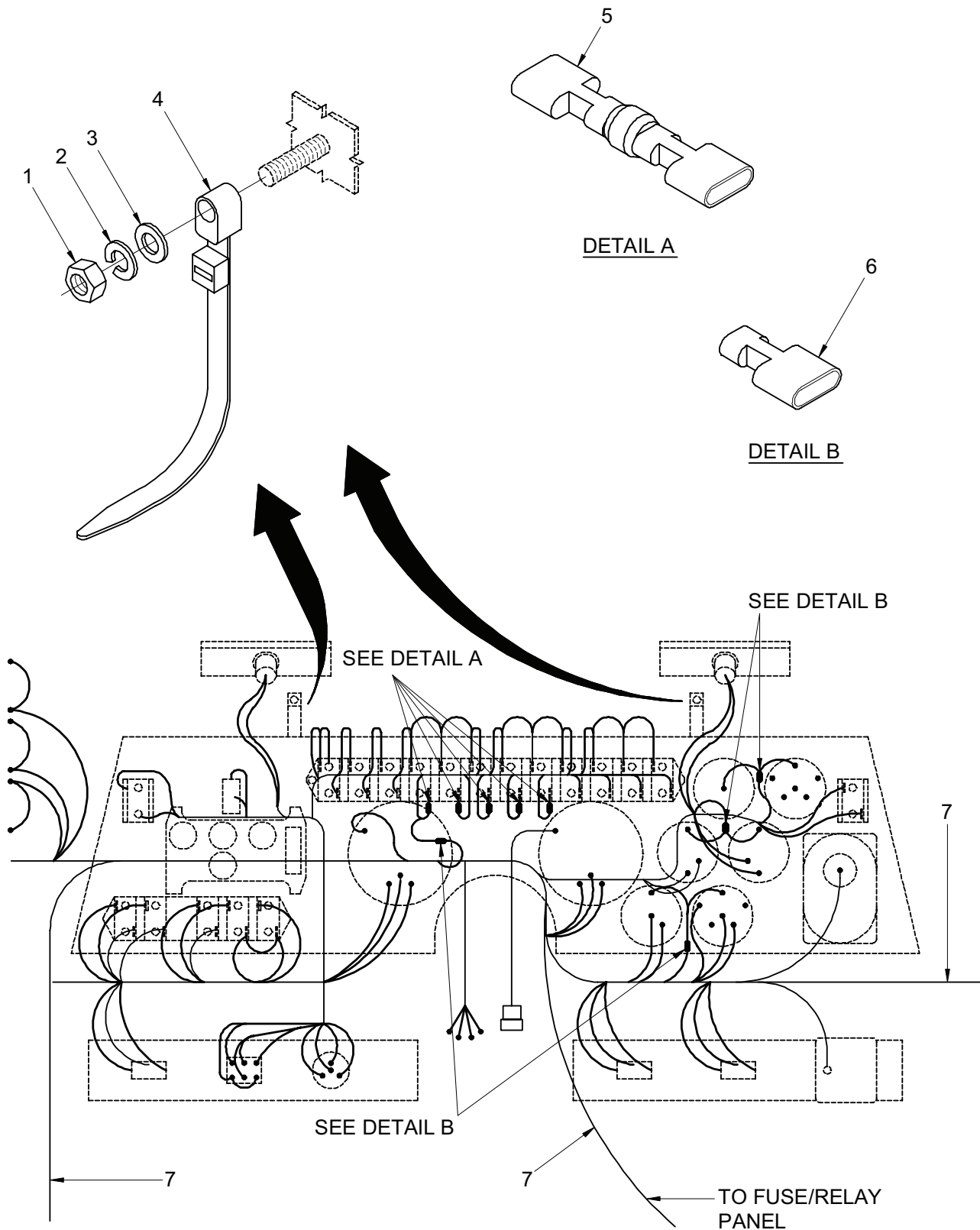

Figure 76. Harness Installation – Front Console (Carrier Cab)

TM 5-3810-307-24P

SECTION II

(1) ITEM NO	(2) SMR CODE	(3) NSN	(4) CAGE CODE	(5) PART NUMBER	(6) DESCRIPTION AND USABLE ON CODES (UOC)	(7) QTY
GROUP 0613 - HULL OR CHASSIS WIRING HARNESES						
FIG. 76 - HARNESS INSTALLATION - FRONT CONSOLE						
(CARRIER CAB)						
1	PFFZZ	5310014767861	12361	7660101101	NUT, PLAIN, HEXAGON.....	2
2	PFFZA	5310014761094	12361	7950100352	WASHER, LOCK.....	2
3	PFFZZ	5310014768637	12361	7950140142	WASHER, FLAT.....	2
4	PFFZZ		12361	7850000827	TIE, STUD MOUNT.....	2
5	PFFZZ	5961014770258	12361	6356000847	RECTIFIER, SEMICONDU.....	1
6	PFFZZ	5940014768021	12361	7345001746	TERMINAL, LUG.....	4
7	PFFFZ	6150014776295	12361	6512002716	WIRING HARNESS, BRAN.....	1

END OF FIGURE

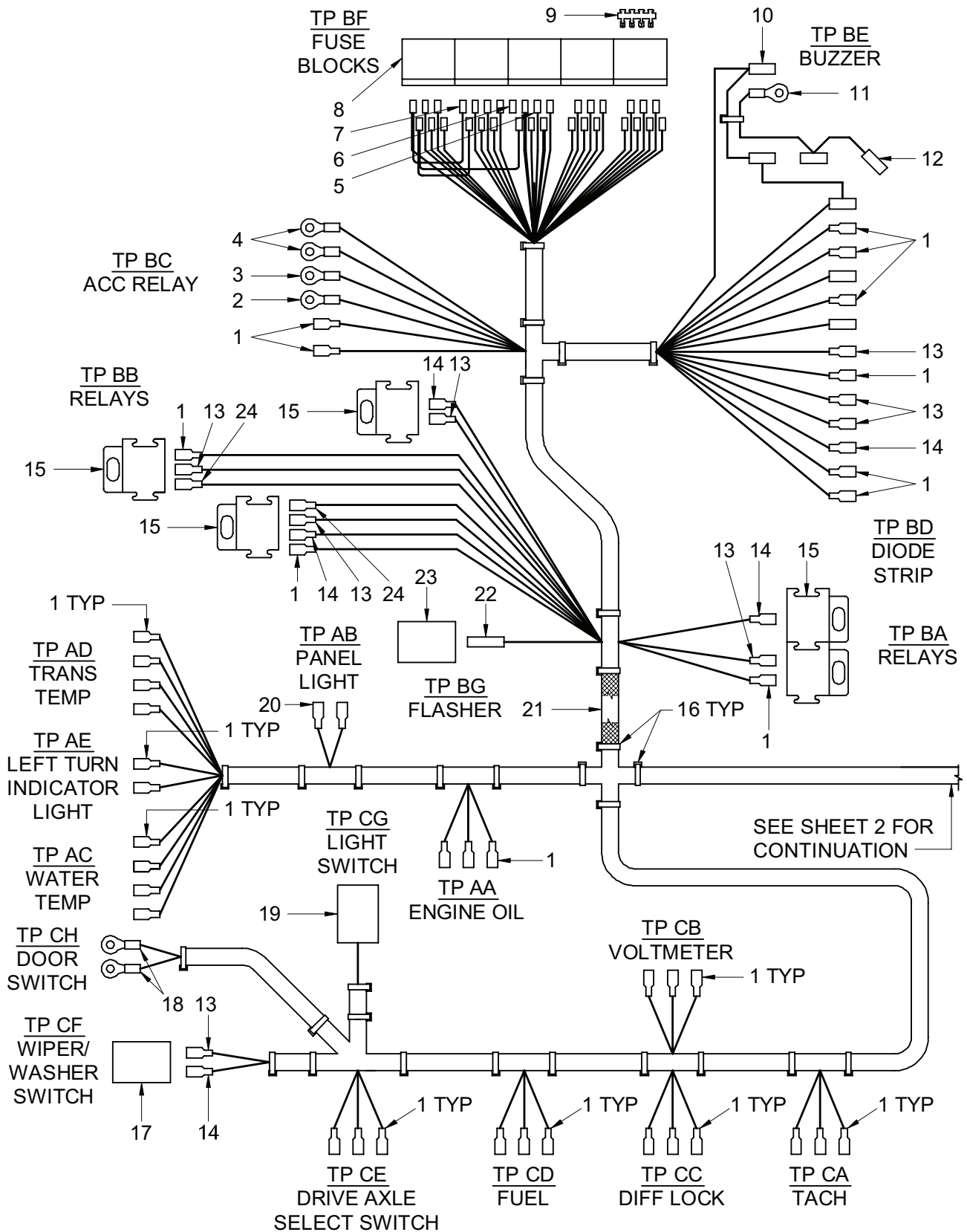

Figure 77. Harness Assembly – Front Console (Carrier Cab) (Sheet 1 of 4)

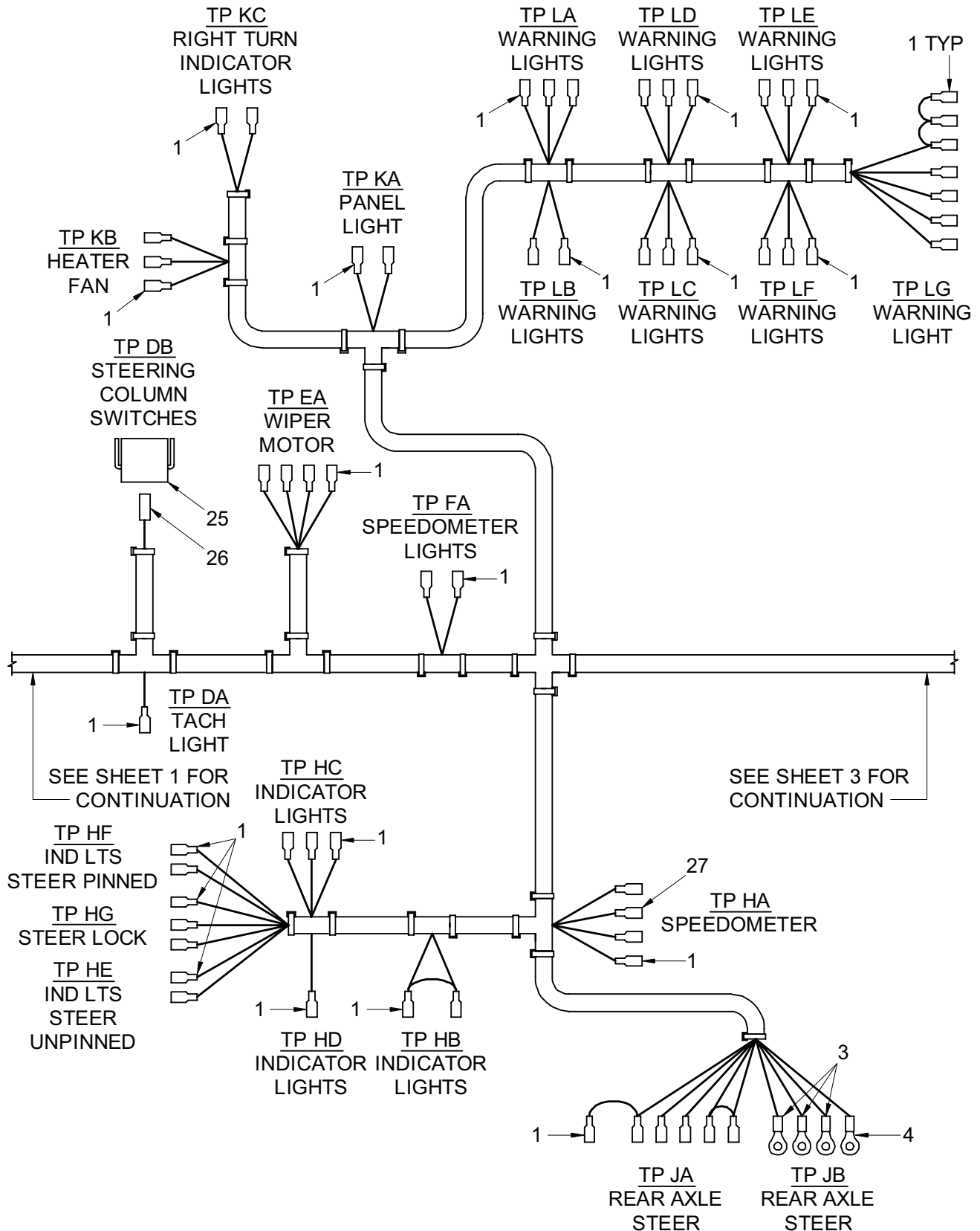

Figure 77. Harness Assembly – Front Console (Carrier Cab) (Sheet 2 of 4)

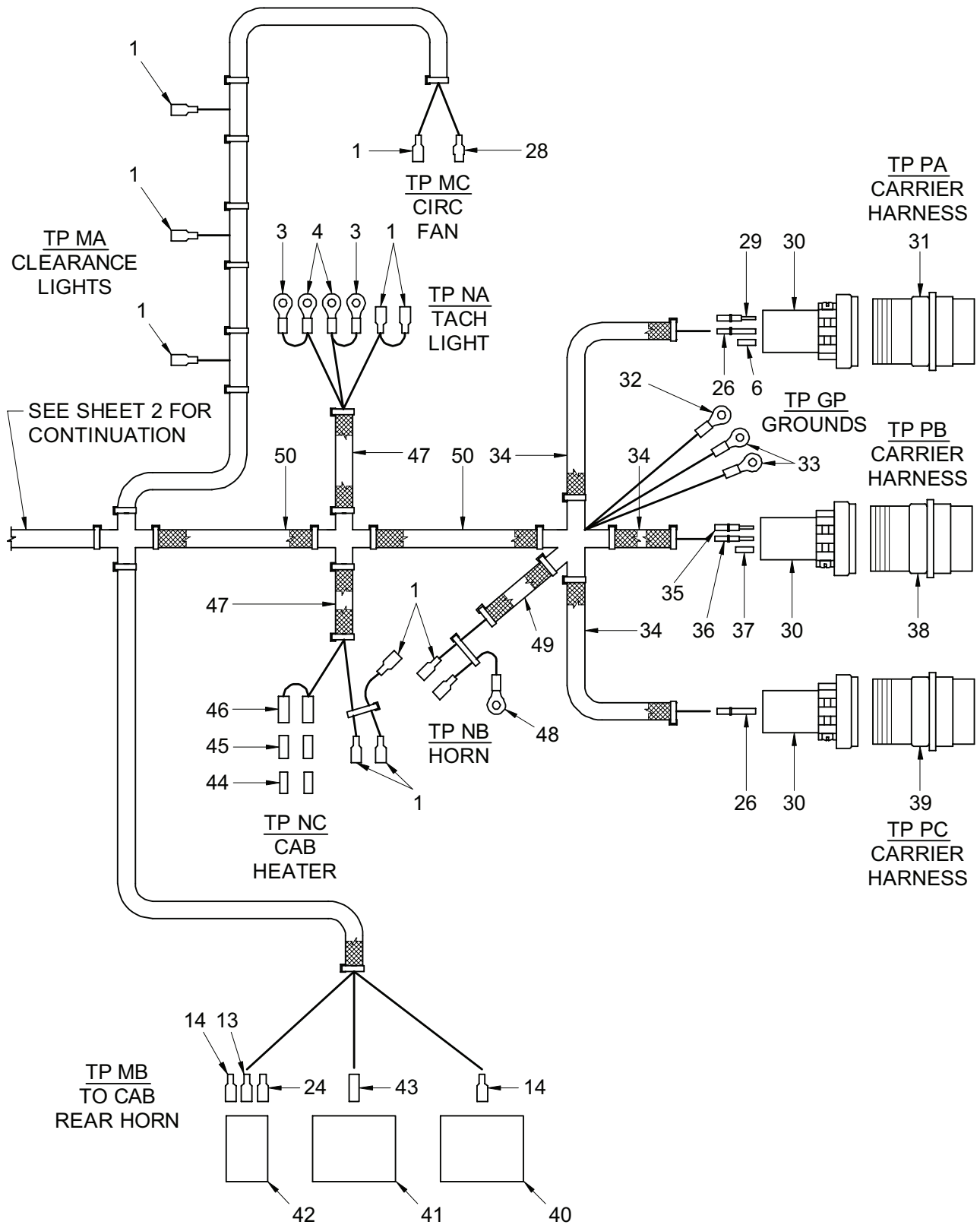

Figure 77. Harness Assembly – Front Console (Carrier Cab) (Sheet 3 of 4)

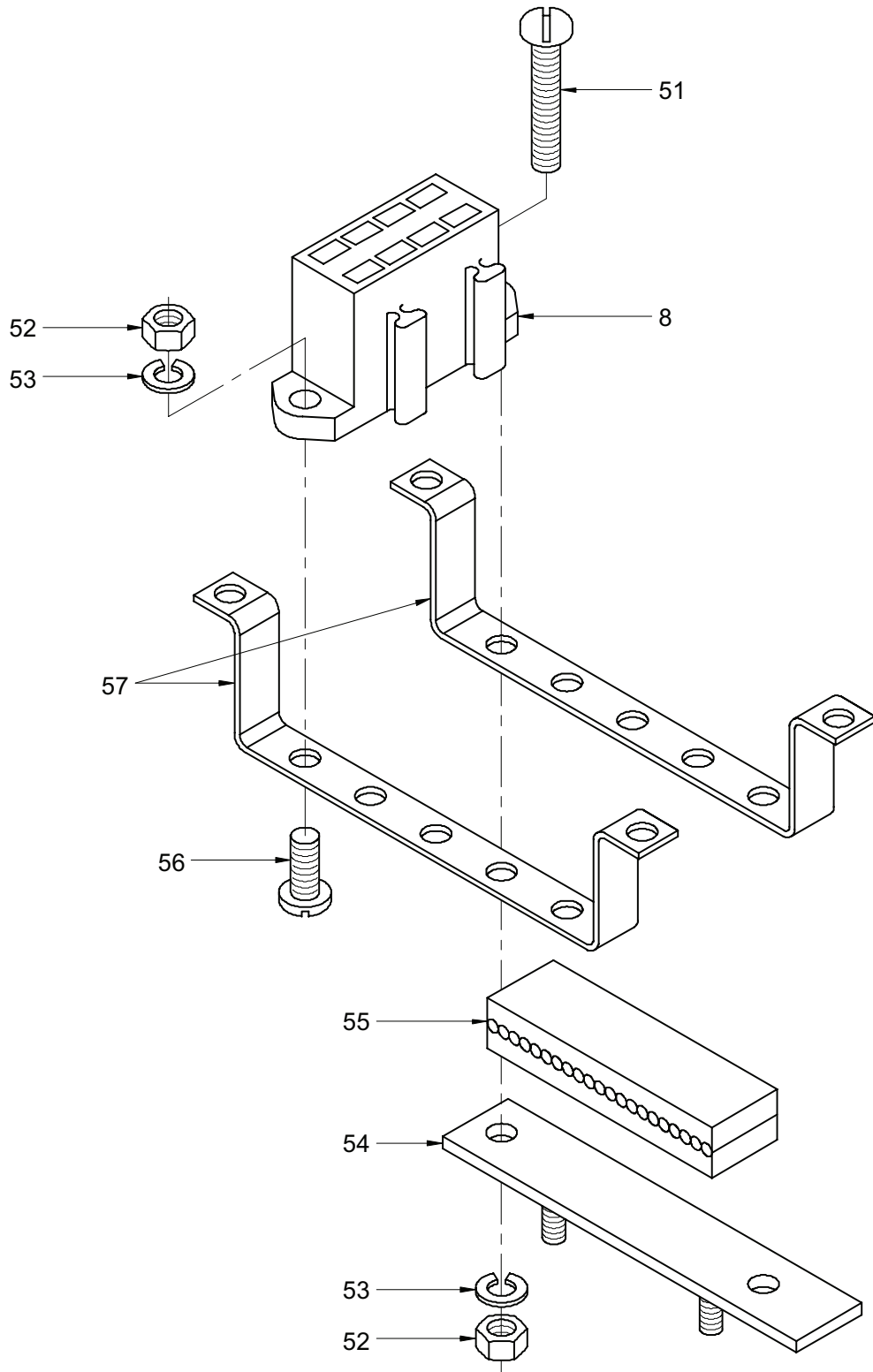

Figure 77. Harness Assembly – Front Console (Carrier Cab) (Sheet 4 of 4)

TM 5-3810-307-24P

SECTION II

(1) ITEM NO	(2) SMR CODE	(3) NSN	(4) CAGE CODE	(5) PART NUMBER	(6) DESCRIPTION AND USABLE ON CODES (UOC)	(7) QTY
GROUP 0613 - HULL OR CHASSIS WIRING HARNESSSES FIG. 77 - HARNESS ASSEMBLY - FRONT CONSOLE (CARRIER CAB)						
	PFFZZ	6150014776295	12361	6512002716	WIRING HARNESS, BRAN.....	1
1	PFFZZ	5940010823321	12361	7345001744	. TERMINAL, QUICK DISC.....	104
2	PFFZZ	5940014774384	12361	7345212101	. TERMINAL, LUG.....	1
3	PFFZZ	5940014387316	14726	R4161SF	. TERMINAL, LUG.....	5
4	PFFZZ	5940014774386	12361	7345211901	. TERMINAL, LUG.....	5
5	PFFZZ	5920014773571	12361	7892000218	. FUSE, CARTRIDGE.....	20
6	PFFZZ	5935013950047	12361	7689000503	. PLUG, END SEAL, ELECT.....	1
7	PFFZZ	5920014773572	12361	7892000219	. FUSE, CARTRIDGE.....	4
8	PFFZZ	5920012700090	34623	12341726	. FUSEHOLDER, BLOCK.....	5
9	PFFZZ	5999013285291	8H607	97F	. CONTACT ASSEMBLY, EL.....	16
10	PFFZA	5940012227145	00779	2-34852-1	. TERMINAL.....	1
11	PFFZZ	5935014749545	12361	7345171701	. CONNECTOR, PLUG, ELEC.....	1
12	PFFZZ	6145014776168	12361	7892001006	. WIRE, ELECTRICAL.....	1
13	PFFZZ	5940013536476	00779	60253-2	. TERMINAL, QUICK DISC.....	8
14	PFFZZ	5940014770290	12361	7345001752	. TERMINAL, QUICK DISC.....	30
15	PFFZZ	5935012083507	53867	3-334-485-008	. SOCKET, PLUG-IN ELEC.....	5
16	PFFZZ	5975012053769	06383	PLT1.5M-CO	. STRAP, TIEDOWN, ELECT.....	85
17	PFFZZ	5935012795229	00779	480173-1	. CONNECTOR BODY, PLUG.....	1
18	PFFZZ	5940014776335	12361	7345001703	. TERMINAL, LUG.....	2
19	PFFZZ	5935007716895	19207	7716895	. CONNECTOR, PLUG, ELEC.....	1
20	PFFZZ	5935012975815	00779	4-520447-2	. CONNECTOR, RECEPTACL.....	1
21	PFFZA	9330014776339	12361	7557000046	. TUBING, PLASTIC, SPIR.....	1
22	PFFZZ	6220014772787	12361	7892000157	. TERMINAL, HEADLIGHT.....	2
23	PFFZZ	5935014773567	12361	7364001219	. CONNECTOR ASSEMBLY.....	1
24	PFFZZ	5940012793601	00779	180384-2	. TERMINAL, QUICK DISC.....	3
25	PFFZZ	5935014772756	12361	7709000812	. CONNECTOR, PLUG, ELEC.....	1
26	PFFZZ	5999012036687	11139	0462-201-16141	. CONTACT, ELECTRICAL.....	42
27	PFFZZ	5940014776332	12361	7345001747	. TERMINAL, LUG.....	1
28	PFFZZ	5940014768021	12361	7345001746	. TERMINAL, LUG.....	1
29	PFFZZ	5999012163648	12361	7689000704	. CONTACT, ELECTRICAL.....	30
30	PFFZZ	5935014778412	12361	7300000429	. BACKSHELL, ELECTRICA.....	3
31	PFFZZ	5935014771551	12361	7709000806	. CONNECTOR, PLUG, ELEC.....	1
32	PFFZZ	5940014771937	12361	7345231901	. TERMINAL, STUD.....	1
33	PFFZZ	5940014483522	14726	R4163SF	. TERMINAL, LUG.....	2
34	PFFZZ	5970014771746	12361	8594000003	. INSULATION SLEEVING.....	2
35	PFFZZ	5999012865844	12361	7689000813	. CONTACT, ELECTRICAL.....	1
36	PFFZZ	5999012865843	12361	7689000797	. CONTACT, ELECTRICAL.....	6
37	PFFZZ	5340011917772	12361	7689000515	. PLUG, PROTECTIVE, DUS.....	2
38	PFFZZ	5935012798624	12361	7709000202	. CONNECTOR BODY, PLUG.....	1
39	PFFZZ	5935014772761	12361	7709000276	. CONNECTOR, PLUG, ELEC.....	1
40	PFFZZ	5935012795227	12361	7892000244	. CONNECTOR BODY, PLUG.....	1
41	PFFZZ	5935012691117	12361	7709000244	. CONNECTOR BODY, PLUG.....	1
42	PFFZZ	5935012795228	12361	7892000243	. CONNECTOR BODY, RECE.....	1
43	PFFZZ	5940004376156	00779	60280-2	. TERMINAL, QUICK DISC.....	10
44	PFFZZ	5935014778383	12361	7892000179	. CONNECTOR, RECEPTACL.....	1
45	PFFZZ	5935014778374	12361	7892000180	. CONNECTOR, RECEPTACL.....	1
46	PFFZZ	5935014776174	12361	7364001316	. CONNECTOR, MODULAR R.....	1

TM 5-3810-307-24P

SECTION II

(1) ITEM NO	(2) SMR CODE	(3) NSN	(4) CAGE CODE	(5) PART NUMBER	(6) DESCRIPTION AND USABLE ON CODES (UOC)	(7) QTY
47	PFFZZ	5975014779458	12361	8594000006	.CONDUIT, NONMETALLIC.....	4
48	PFFZZ	5940014483522	14726	R4163SF	.TERMINAL, LUG.....	1
49	PFFZZ	5970014772851	12361	8594000019	.INSULATION SLEEVING.....	2
50	PFFZZ	5970014773837	12361	8594000001	.INSULATION SLEEVING.....	5
51	PFFZZ	5305014772456	12361	7115101211	.SCREW, MACHINE.....	2
52	PFFZZ	5310014767861	12361	7660101101	.NUT, PLAIN, HEXAGON.....	10
53	PFFZZ	5310014952308	12361	7950100052	.WASHER, LOCK.....	10
54	PFFZZ	5999014773587	12361	2140800211	.PLATE, ELECTRICAL SH.....	1
55	PFFZZ	9330015431129	12361	6637001001	.MOLDING, PLASTIC.....	1
56	PFFZZ	5305014772454	12361	7115100611	.SCREW, MACHINE.....	8
57	PFFZZ	5340014772451	12361	6184001406	.BRACKET, MOUNTING.....	1

END OF FIGURE

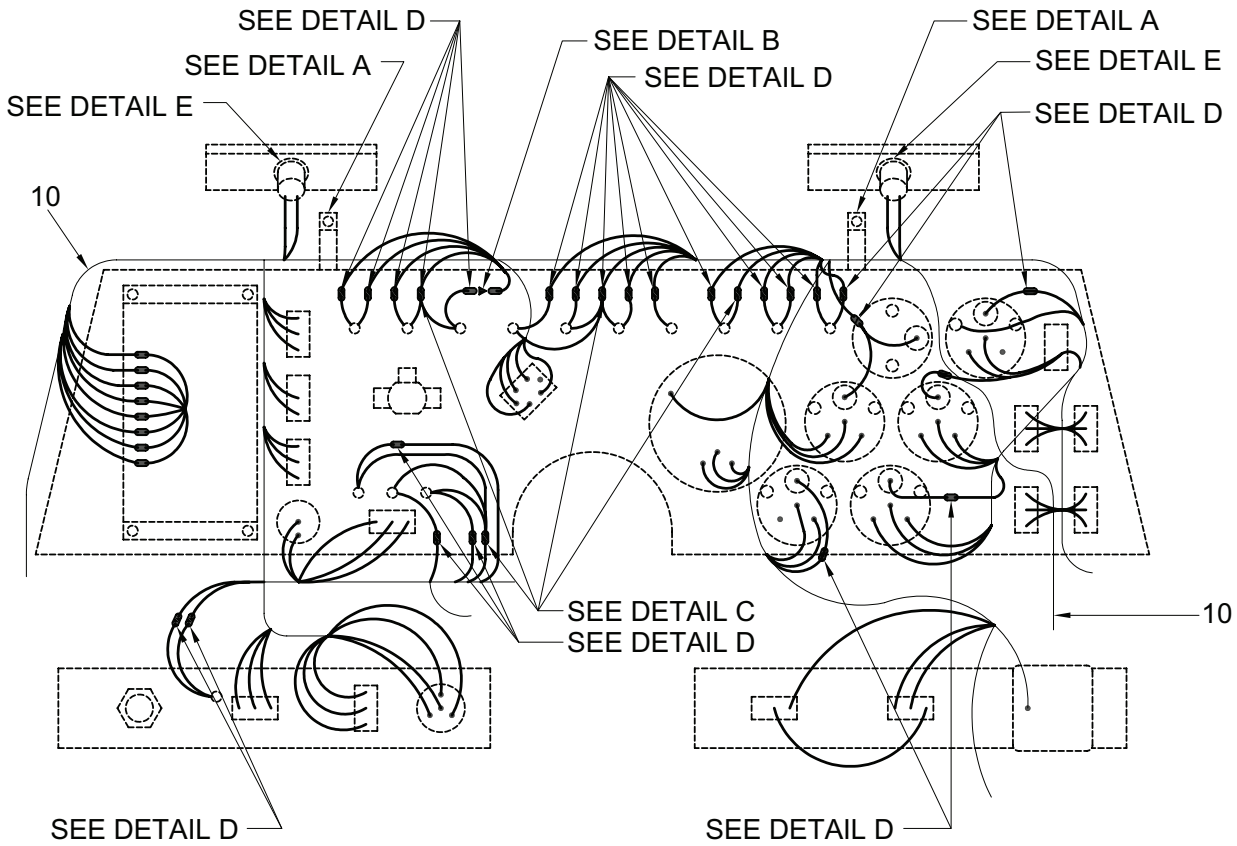
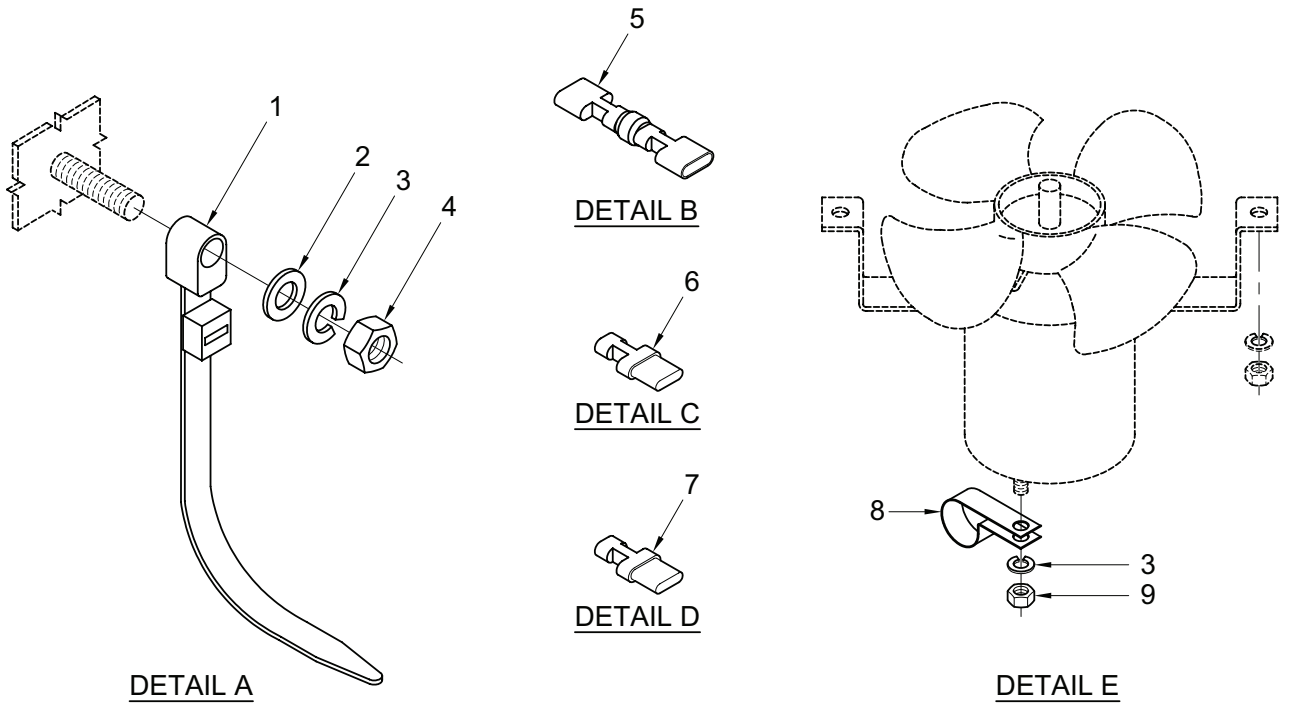

Figure 78. Harness Installation – Front Console (Superstructure Cab)

TM 5-3810-307-24P

SECTION II

(1) ITEM NO	(2) SMR CODE	(3) NSN	(4) CAGE CODE	(5) PART NUMBER	(6) DESCRIPTION AND USABLE ON CODES (UOC)	(7) QTY
GROUP 0613 - HULL OR CHASSIS WIRING HARNESES FIG. 78 - HARNESS INSTALLATION - FRONT CONSOLE (SUPERSTRUCTURE CAB)						
1	PFFZZ		12361	7850000827	TIE, STUD MOUNT.....	2
2	PFFZZ	5310014768637	12361	7950140142	WASHER, FLAT.....	2
3	PFFZA	5310014761094	12361	7950100352	WASHER, LOCK.....	2
4	PFFZZ	5310014767861	12361	7660101101	NUT, PLAIN, HEXAGON.....	2
5	PFFZZ	5961014770258	12361	6356000847	RECTIFIER, SEMICONDU.....	1
6	PFFZZ	5940014768021	12361	7345001746	TERMINAL, LUG.....	4
7	PFFZZ	5940014614834	12361	7345001446	TERMINAL, QUICK DISC.....	23
8	PFFZZ	5340014767836	12361	7300000100	CLAMP, LOOP.....	1
9	PFFZA	5310014761108	12361	7660101131	NUT, PLAIN, HEXAGON.....	2
10	PFFFZ	6150014770260	12361	6512002717	WIRING HARNESS.....	1

END OF FIGURE

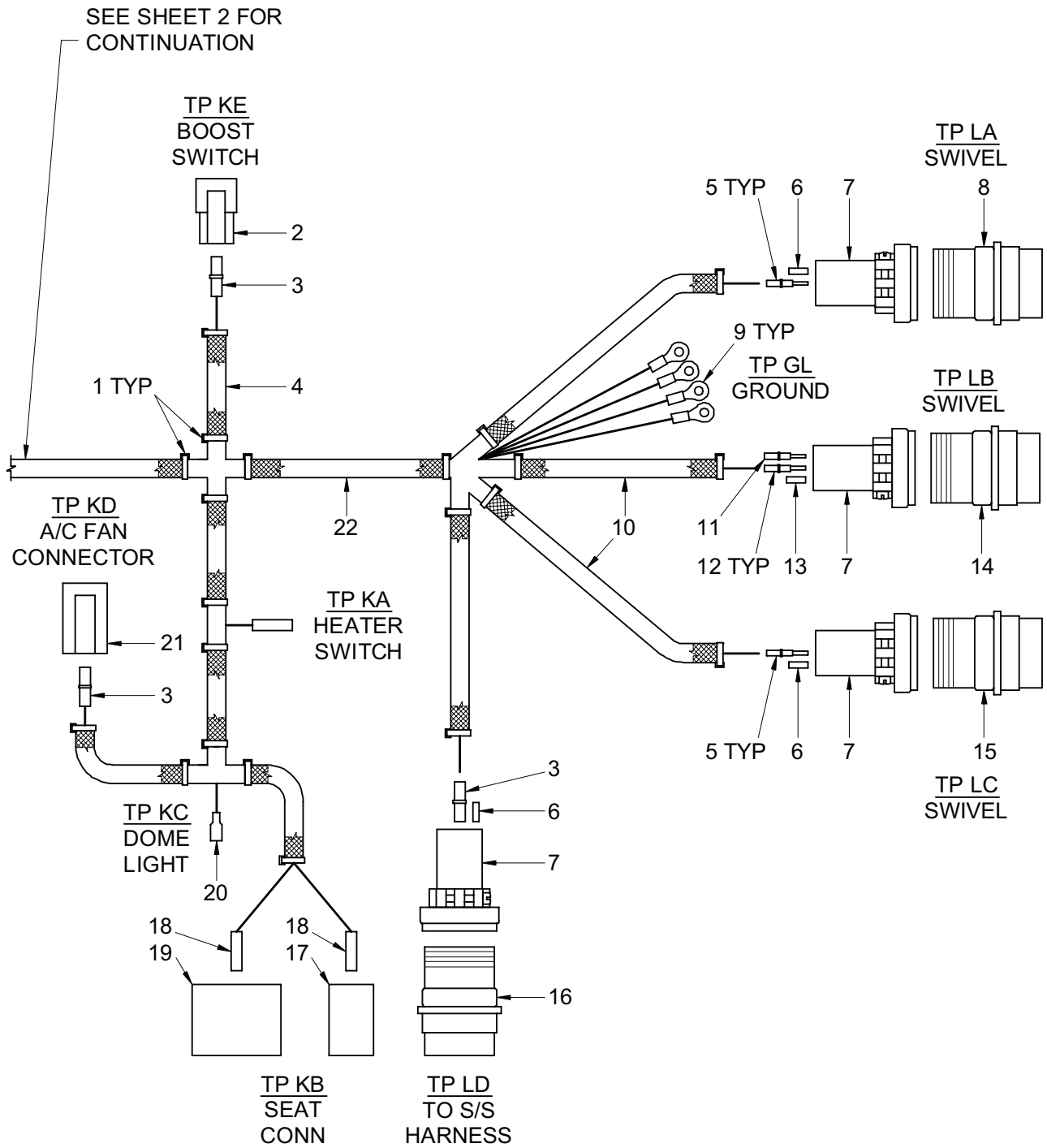

Figure 79. Harness Assembly – Front Console (Superstructure Cab) (Sheet 1 of 4)

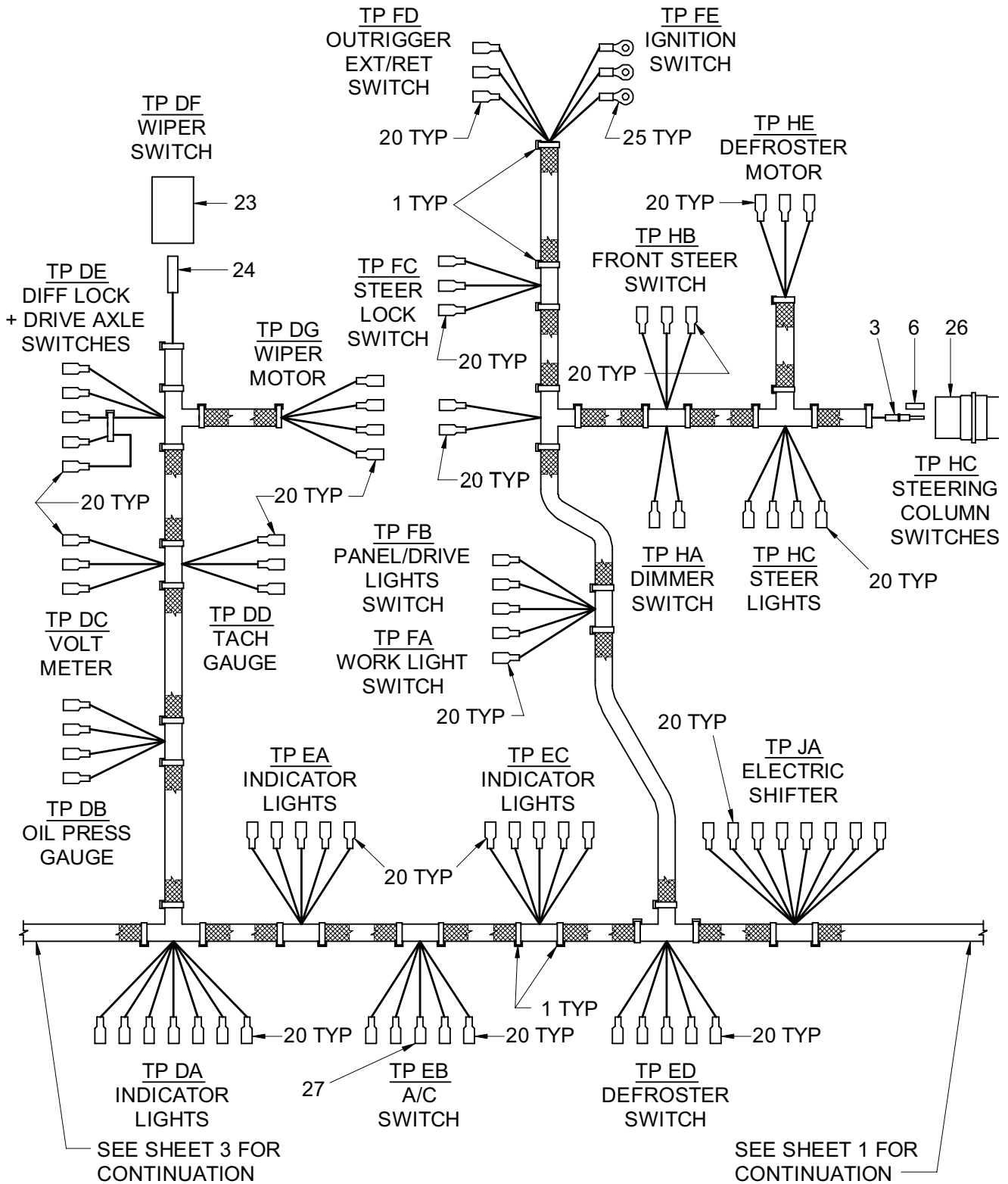

Figure 79. Harness Assembly – Front Console (Superstructure Cab) (Sheet 2 of 4)

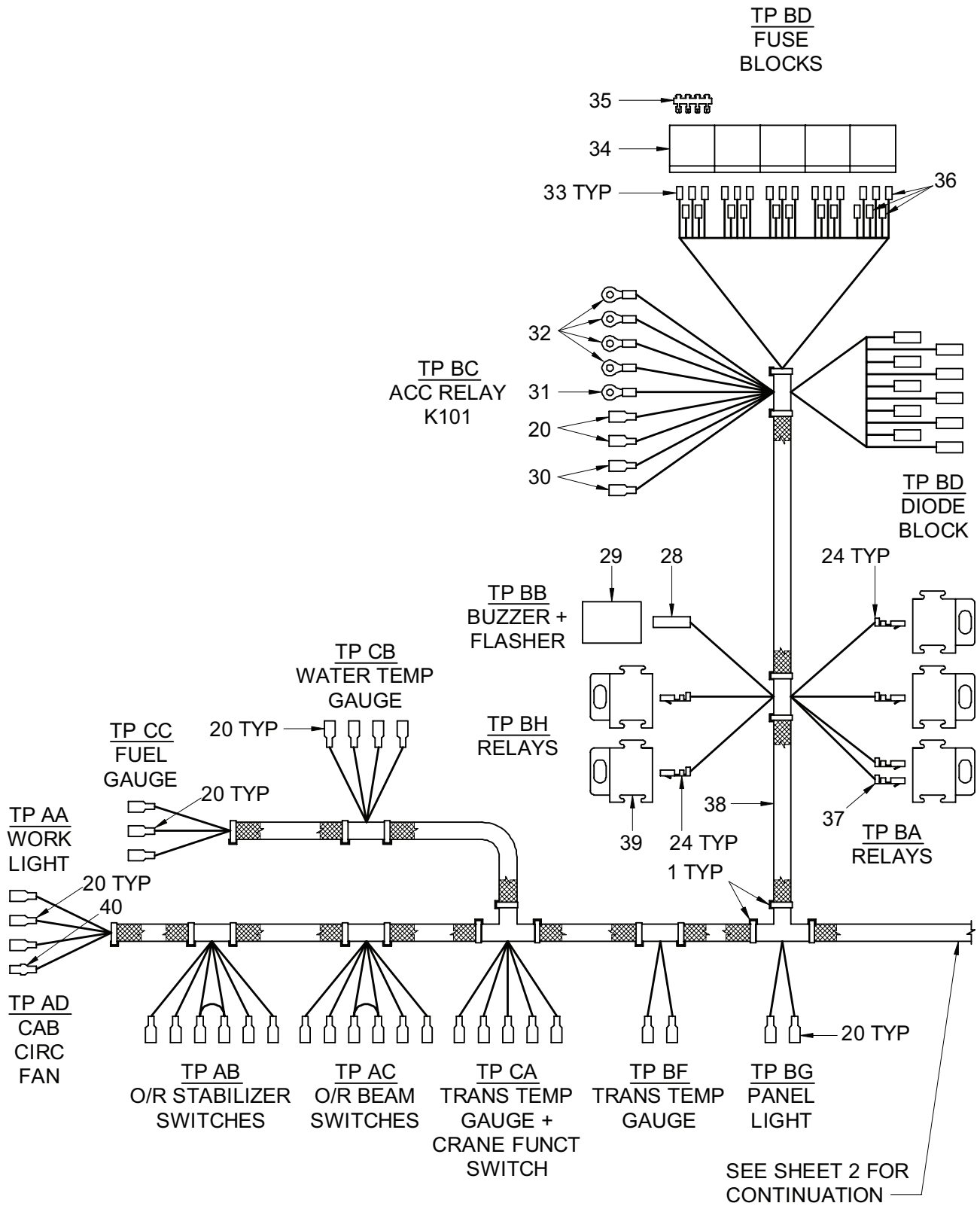

Figure 79. Harness Assembly – Front Console (Superstructure Cab) (Sheet 3 of 4)

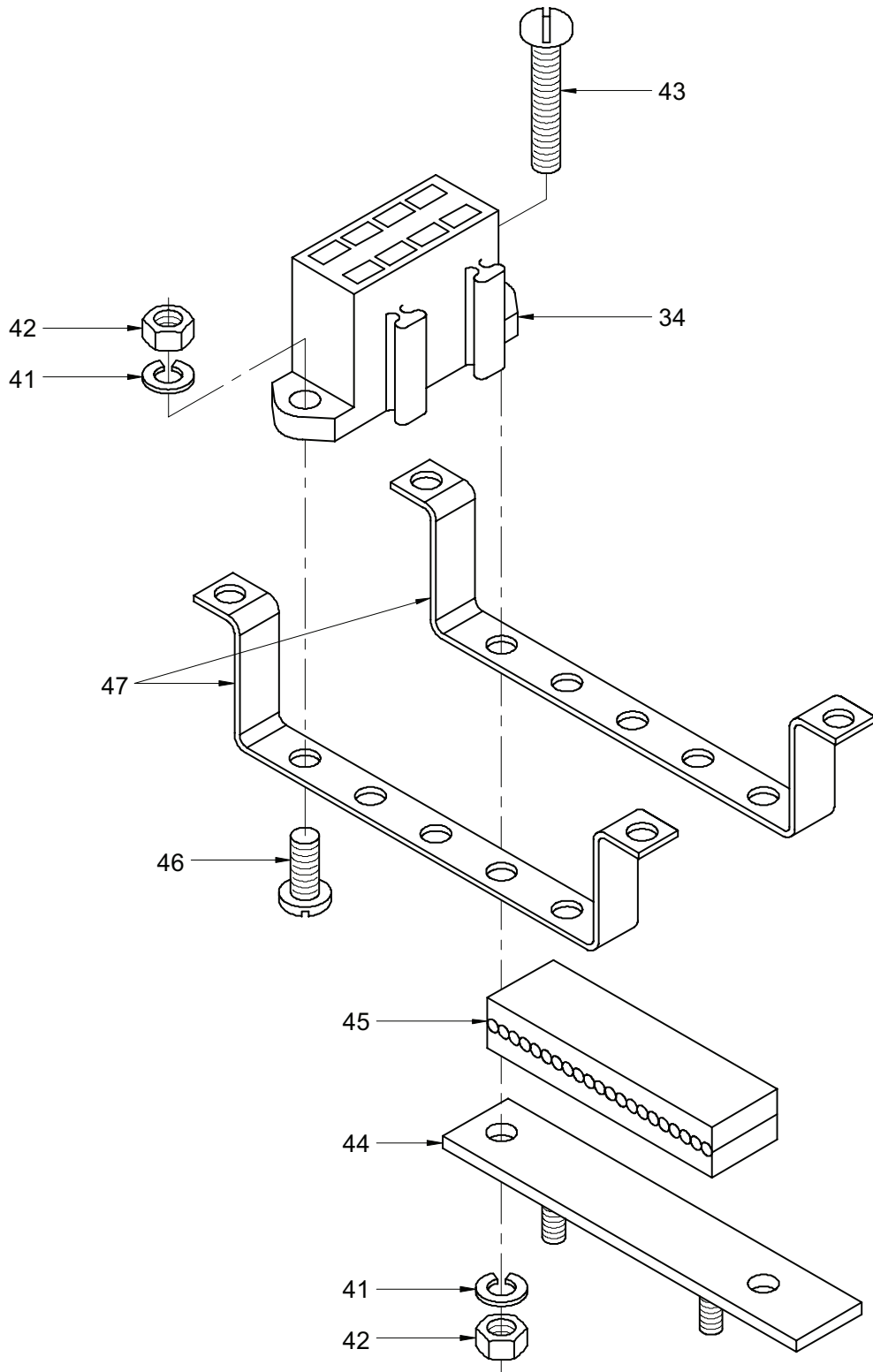

Figure 79. Harness Assembly – Front Console (Superstructure Cab) (Sheet 4 of 4)

TM 5-3810-307-24P

SECTION II

(1) ITEM NO	(2) SMR CODE	(3) NSN	(4) CAGE CODE	(5) PART NUMBER	(6) DESCRIPTION AND USABLE ON CODES (UOC)	(7) QTY
GROUP 0613 - HULL OR CHASSIS WIRING HARNESSSES FIG. 79 - HARNESS ASSEMBLY - FRONT CONSOLE (SUPERSTRUCTURE CAB)						
	PFFZZ	6150014770260	12361	6512002717	WIRING HARNESS.....	1
1	PFFZZ	5975012053769	06383	PLT1.5M-CO	.STRAP,TIEDOWN,ELECT.....	83
2	PFFZZ	5935014772759	12361	7709000839	.CONNECTOR,PLUG,ELEC.....	1
3	PFFZZ	5999012036687	11139	0462-201-16141	.CONTACT,ELECTRICAL.....	40
4	PFFZZ	5975014779458	12361	8594000006	.CONDUIT,NONMETALLIC.....	7
5	PFFZZ	5999012163648	12361	7689000704	.CONTACT,ELECTRICAL.....	38
6	PFFZZ	5935013950047	12361	7689000503	.PLUG,END SEAL,ELECT.....	18
7	PFFZZ	5935014778412	12361	7300000429	.BACKSHELL,ELECTRICAL.....	4
8	PFFZZ	5935014778236	12361	7709000206	.PLUG,END SEAL,ELECT.....	1
9	PFFZZ	5940014761020	12361	7345241701	.TERMINAL,LUG.....	4
9	PFFZZ	5940014483522	14726	R4163SF	.TERMINAL,LUG.....	4
10	PFFZZ	5975014779453	12361	8594000002	.CONDUIT,NONMETALLIC.....	2
11	PFFZZ	5999012865844	12361	7689000813	.CONTACT,ELECTRICAL.....	1
12	PFFZZ	5999012865843	12361	7689000797	.CONTACT,ELECTRICAL.....	6
13	PFFZZ	5340011917772	12361	7689000515	.PLUG,PROTECTIVE,DUS.....	2
14	PFFZZ	5935012798624	12361	7709000202	.CONNECTOR BODY,PLUG.....	1
15	PFFZZ	5935014772758	12361	7709000239	.CONNECTOR,PLUG,ELEC.....	1
16	PFFZZ	5935014772761	12361	7709000276	.CONNECTOR,PLUG,ELEC.....	1
17	PFFZZ	5935014772757	12361	7709000243	.CONNECTOR BODY,PLUG.....	1
18	PFFZZ	5940004376156	00779	60280-2	.TERMINAL,QUICK DISC.....	12
19	PFFZZ	5935012691117	12361	7709000244	.CONNECTOR BODY,PLUG.....	1
20	PFFZZ	5940010823321	12361	7345001744	.TERMINAL,QUICK DISC.....	107
21	PFFZZ	5935014773569	12361	7709000809	.CONNECTOR,MODULAR P.....	1
22	PFFZZ	6150014773542	12361	8594000023	WIRING HARNESS.....	2
23	PFFZZ	5935012795229	00779	480173-1	.CONNECTOR BODY,PLUG.....	1
24	PFFZZ	5940014770290	12361	7345001752	.TERMINAL,QUICK DISC.....	30
25	PFFZZ	5940014387316	14726	R4161SF	.TERMINAL,LUG.....	3
26	PFFZZ	5935014772756	12361	7709000812	.CONNECTOR,PLUG,ELEC.....	1
27	PFFZZ	5935012975815	00779	4-520447-2	.CONNECTOR,RECEPTACL.....	3
28	PFFZZ	6220014772787	12361	7892000157	.TERMINAL,HEADLIGHT.....	2
29	PFFZZ	5935014773567	12361	7364001219	.CONNECTOR ASSEMBLY,.....	1
30	PFFZZ	5935014749545	12361	7345171701	.CONNECTOR,PLUG,ELEC.....	2
31	PFFZZ	5940014774384	12361	7345212101	.TERMINAL,LUG.....	1
32	PFFZZ	5940014774386	12361	7345211901	.TERMINAL,LUG.....	5
33	PFFZZ	5920014773571	12361	7892000218	.FUSE,CARTRIDGE.....	18
34	PFFZZ	5920012700090	34623	12341726	.FUSEHOLDER,BLOCK.....	5
35	PFFZZ	5999013285291	8H607	97F	.CONTACT ASSEMBLY,EL.....	19
36	PFFZZ	5920014773572	12361	7892000219	.FUSE,CARTRIDGE.....	3
37	PFFZZ	5940012793601	00779	180384-2	.TERMINAL,QUICK DISC.....	1
38	PFFZZ	9330014776339	12361	7557000046	.TUBING,PLASTIC,SPIR.....	2
39	PFFZZ	5935012083507	53867	3-334-485-008	.SOCKET,PLUG-IN ELEC.....	5
40	PFFZZ	5940014768021	12361	7345001746	.TERMINAL,LUG.....	2
41	PFFZZ	5310014761094	12361	7950100352	.WASHER,LOCK.....	10
42	PFFZZ	5310014767861	12361	7660101101	.NUT,PLAIN,HEXAGON.....	10
43	PFFZZ	5305014772456	12361	7115101211	.SCREW,MACHINE.....	2
44	PFFZZ	5999014773587	12361	2140800211	.PLATE,ELECTRICAL SH.....	1
45	PFFZZ	9330015431129	12361	6637001001	.MOLDING,PLASTIC.....	1

TM 5-3810-307-24P

SECTION II

(1) ITEM NO	(2) SMR CODE	(3) NSN	(4) CAGE CODE	(5) PART NUMBER	(6) DESCRIPTION AND USABLE ON CODES (UOC)	(7) QTY
46	PFFZZ	5305014772454	12361	7115100611	.SCREW,MACHINE.....	8
47	PFFZZ	5340014772451	12361	6184001406	.BRACKET,MOUNTING.....	1

END OF FIGURE

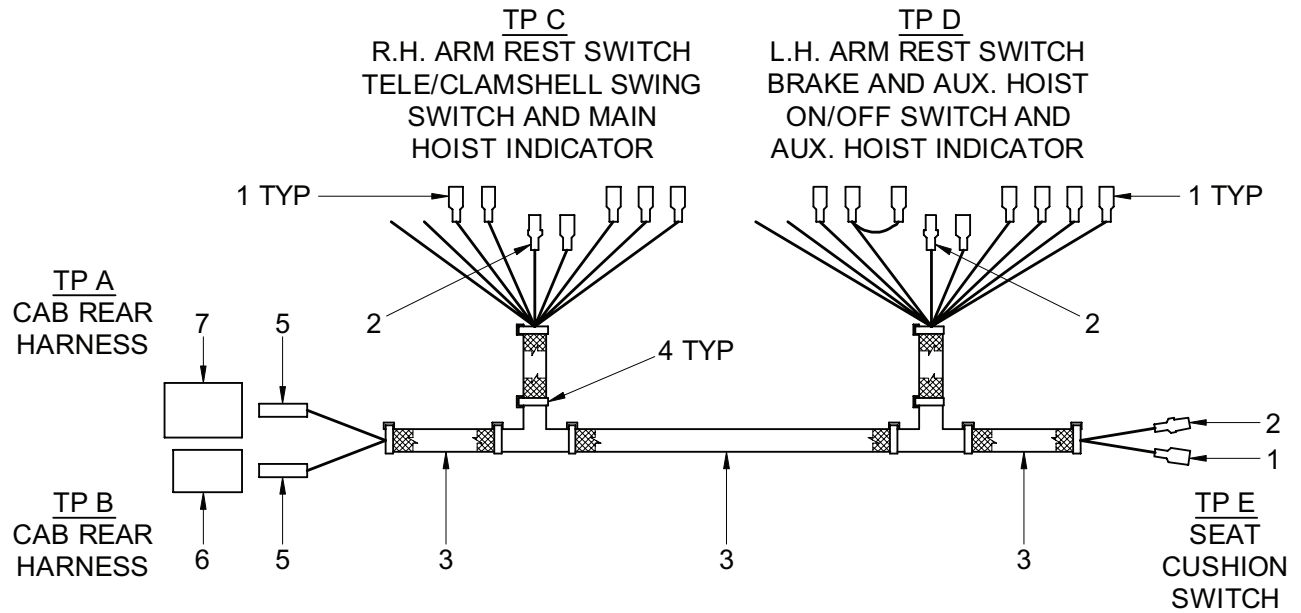

Figure 80. Harness Assembly – Seat Switches (Superstructure Cab)

TM 5-3810-307-24P

SECTION II

(1) ITEM NO	(2) SMR CODE	(3) NSN	(4) CAGE CODE	(5) PART NUMBER	(6) DESCRIPTION AND USABLE ON CODES (UOC)	(7) QTY
GROUP 0613 - HULL OR CHASSIS WIRING HARNESSSES						
FIG. 80 - HARNESS ASSEMBLY - SEAT SWITCHES						
(SUPERSTRUCTURE CAB)						
	PFFZZ	6150014770532	12361	6512002794	WIRING HARNESS, BRAN.....	1
1	PFOZZ	5940010823321	12361	7345001744	. TERMINAL, QUICK DISC.....	14
2	PFOZZ	5940014768021	12361	7345001746	. TERMINAL, LUG.....	3
3	PFOZZ	5975014779458	12361	8594000006	. CONDUIT, NONMETALLIC.....	6
4	PFOZZ	5975012053769	06383	PLT1.5M-CO	. STRAP, TIEDOWN, ELECT.....	10
5	PFOZZ	5940014770290	12361	7345001752	. TERMINAL, QUICK DISC.....	14
6	PFOZZ	5935012795228	12361	7892000243	. CONNECTOR BODY, RECE.....	1
7	PFOZZ	5935012795227	12361	7892000244	. CONNECTOR BODY, PLUG.....	1

END OF FIGURE

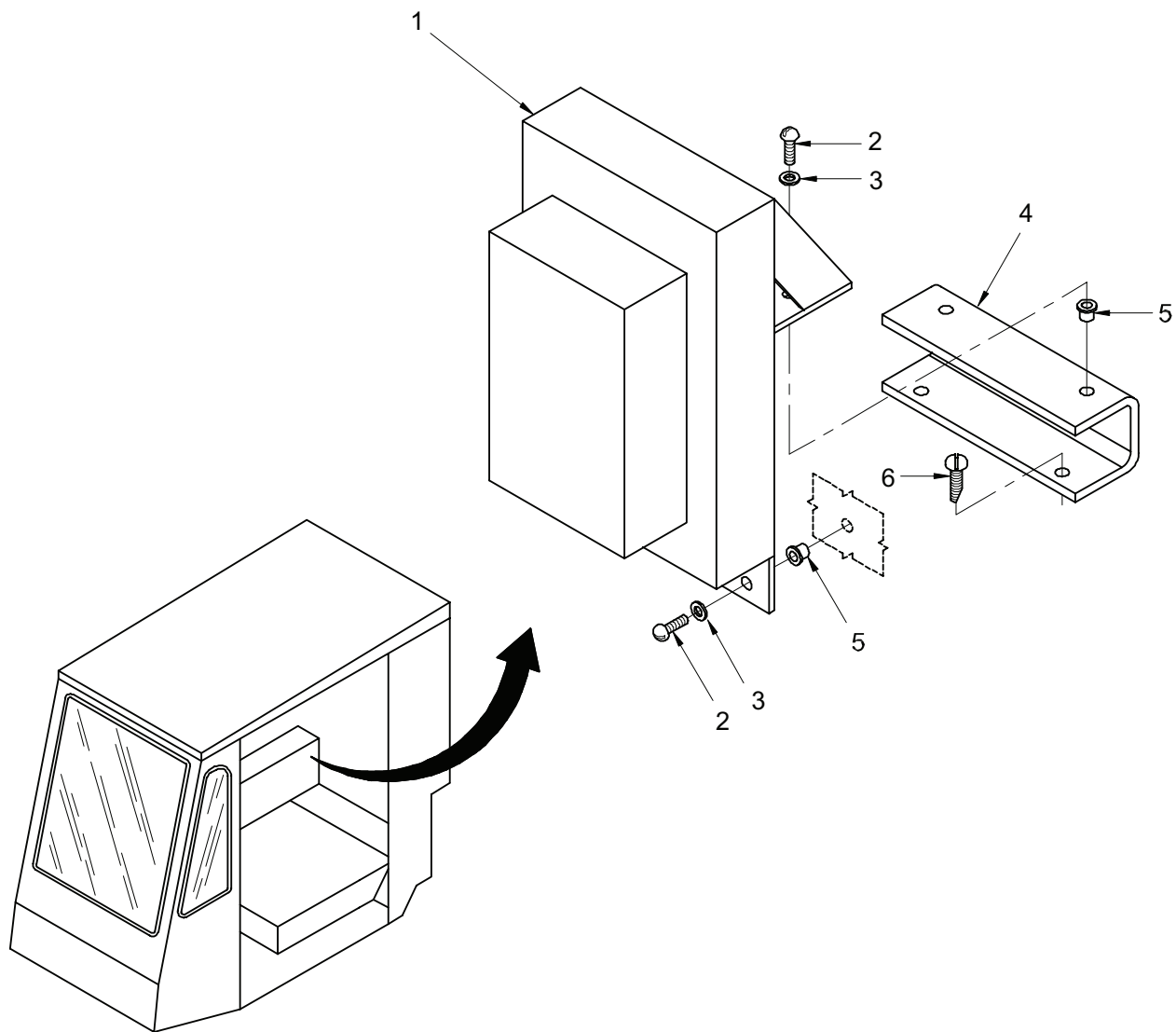

Figure 81. Box Installation – APC100

TM 5-3810-307-24P

SECTION II

(1) ITEM NO	(2) SMR CODE	(3) NSN	(4) CAGE CODE	(5) PART NUMBER	(6) DESCRIPTION AND USABLE ON CODES (UOC)	(7) QTY
GROUP 07 - TRANSMISSION						
GROUP 0705 - AUTOMATIC POWER SHIFT CONTROL						
FIG. 81 - BOX INSTALLATION - APC100						
1	PFFFZ	6110014776318	12361	6978004593	DISTRIBUTION BOX.....	1
2	PFOZZ	5305009931848	12361	7099000154	SCREW,MACHINE.....	3
3	PFOZZ	5310014768059	12361	7949001165	WASHER,FLAT.....	3
4	PFOZZ	2590014773874	12361	6290001792	MOLDING,METAL.....	1
5	PAOZZ	5325012899172	12361	7429000011	STUD,TURNLOCK FASTE.....	4
6	PFOZZ	5305014772376	12361	7790140851	SCREW,TAPPING.....	2

END OF FIGURE

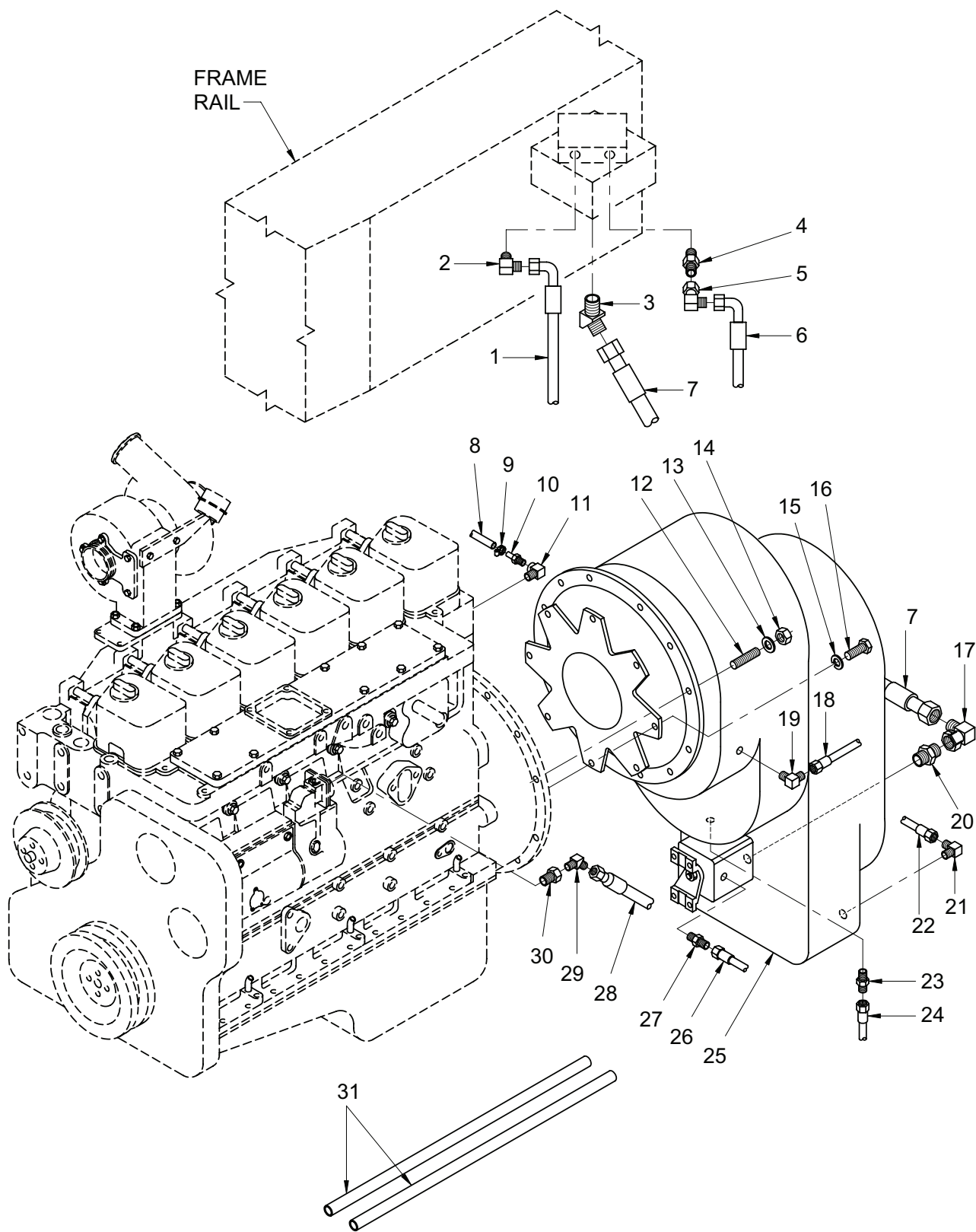

Figure 82. Transmission Installation – Long Drop (Sheet 1 of 2)

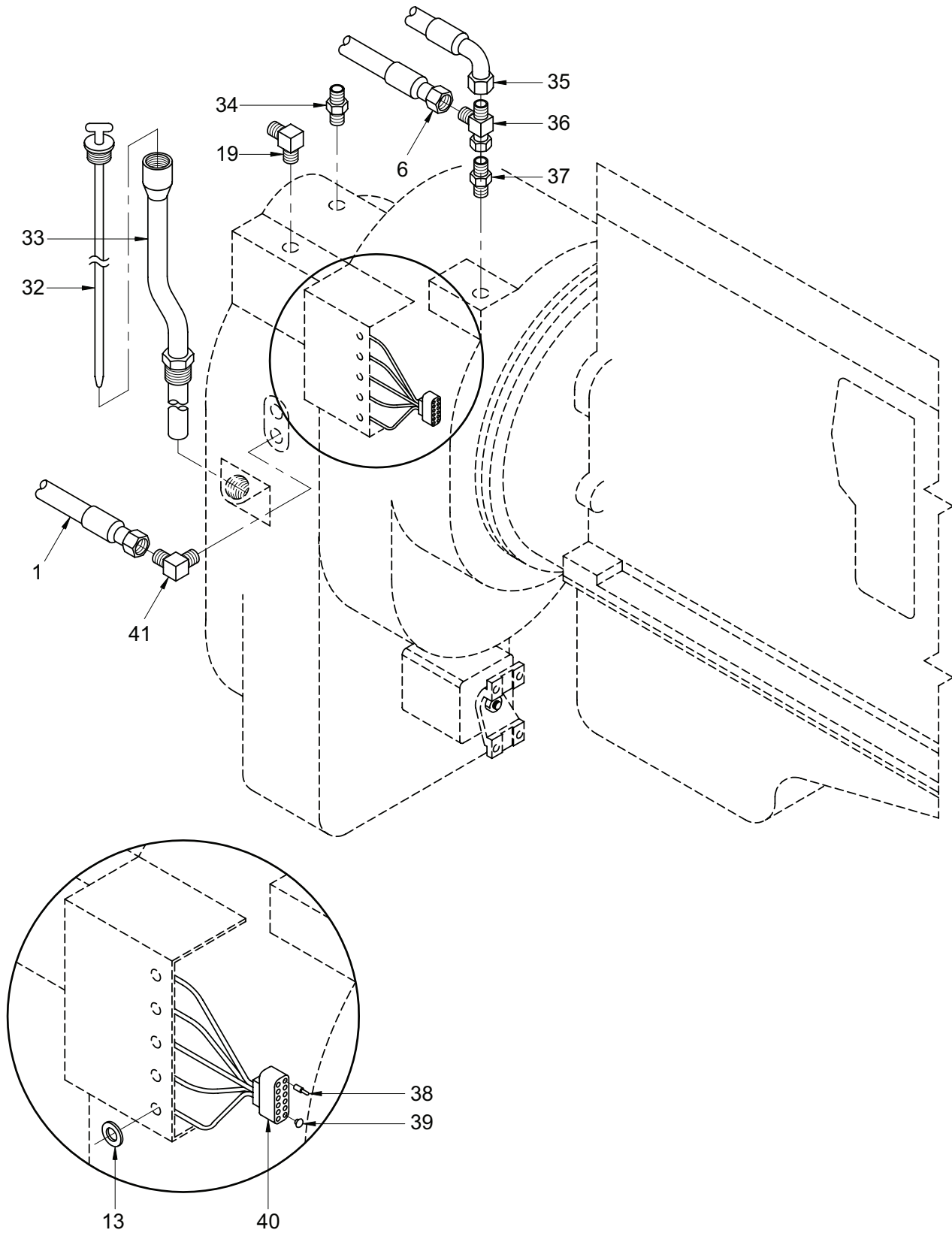

Figure 82. Transmission Installation – Long Drop (Sheet 2 of 2)

TM 5-3810-307-24P

SECTION II

(1) ITEM NO	(2) SMR CODE	(3) NSN	(4) CAGE CODE	(5) PART NUMBER	(6) DESCRIPTION AND USABLE ON CODES (UOC)	(7) QTY
GROUP 0705 - AUTOMATIC POWER SHIFT CONTROL						
FIG. 82 - TRANSMISSION INSTALLATION - LONG DROP						
1	PFOZZ	4720014775186	12361	7542103450	HOSE ASSEMBLY, NONME.....	1
2	PFOZZ	4730013518112	01276	FF1868T0606-214	ELBOW, TUBE TO BOSS.....	1
3	PFOZZ	4730014769870	12361	7448161629	ELBOW, HOSE TO BOSS.....	1
4	PFOZZ	4730013700176	12361	7-448-060601	ADAPTER, STRAIGHT, TU.....	1
5	PFOZZ	4730013605986	12361	7448060633	ELBOW, TUBE.....	1
6	PFOZZ	4720014775191	12361	7542104150	HOSE ASSEMBLY, NONME.....	1
7	PFOZZ	4720014769872	12361	7542603072	HOSE ASSEMBLY, NONME.....	1
8	PFOZZ	4720014778990	12361	6543003430	HOSE, NONMETALLIC.....	1
9	PFOZZ	4730014778715	12361	7300001061	CLAMP, HOSE.....	1
10	PFOZZ	4730013066275	70847	E028	ADAPTER, STRAIGHT, PI.....	1
11	PAOZZ		12361	7444040470	ELBOW, PIPE.....	1
12	PFOZZ	5307014774843	12361	6867191605	STUD, SELF-LOCKING.....	10
13	PFOZZ	5310011731109	12361	7949000263	WASHER, FLAT.....	17
14	PAOZZ	5310014603196	12361	7661190003	NUT, PLAIN, HEXAGON.....	10
15	PFOZZ	5310014952310	12361	7950160052	WASHER, LOCK.....	8
16	PFOZZ	5306014768061	12361	7105161250	BOLT, MACHINE.....	8
17	PFOZZ	4730014769857	12361	7448161633	ELBOW, HOSE TO BOSS.....	1
18	PFOZZ	4720014778720	12361	7542514461	HOSE ASSEMBLY, NONME.....	1
19	PFOZZ	4730014771488	12361	7448161203	ELBOW, HOSE TO BOSS.....	2
20	PFOZZ	4730014770180	12361	7448161228	ADAPTER, STRAIGHT, HO.....	1
21	PFOZZ	4730014778614	12361	7445081220	ELBOW, HOSE TO BOSS.....	1
22	PFOZZ	4720014778723	12361	7542204824	HOSE ASSEMBLY, NONME.....	1
23	PFOZZ	4730014772987	12361	7448040801	ADAPTER, STRAIGHT, HO.....	1
24	PFOZZ	4720014778719	12361	7542003047	HOSE ASSEMBLY, NONME.....	1
25	PFFHD	2520014778785	12361	7904000787	TRANSMISSION, MECHAN.....	1
26	PFOZZ	4720014775185	12361	7542104350	HOSE ASSEMBLY, NONME.....	1
27	PFOZZ	4730014769933	12361	7448060428	ADAPTER, STRAIGHT, PI.....	1
28	PFOZZ	4720014778752	12361	7543000601	HOSE ASSEMBLY, NONME.....	1
29	PFOZZ	4730014771302	12361	7445100829	ELBOW, HOSE.....	1
30	PFOZZ	4730014816603	12361	7445120850	BUSHING, TANK.....	1
31	PFOZZ		12361	7913103601	TUBE, NYLON.....	2
32	PFOZZ	6680014779485	12361	7486001956	GAGE ROD, LIQUID LEV.....	1
33	PFOZZ	2590014778994	12361	7910016474	FILLER NECK, VEHICUL.....	1
34	PFOZZ	4730014770181	12361	7448161201	ADAPTER, STRAIGHT, HO.....	1
35	PFOZZ	4720014778731	12361	7542101850	HOSE ASSEMBLY, NONME.....	1
36	PFOZZ	4730014773477	12361	7448060634	TEE, HOSE.....	1
37	PFOZZ	4730013700176	12361	7-448-060601	ADAPTER, STRAIGHT, TU.....	1
38	PFOZZ	5999012163648	12361	7689000704	CONTACT, ELECTRICAL.....	10
39	PFOZZ	5935013950047	12361	7689000503	PLUG, END SEAL, ELECT.....	2
40	PFOZA	5325014776599	12361	7892000832	RECEPTACLE, GUIDE PI.....	1
41	PFOZZ	4730013542638	12361	7-448-060430	ELBOW, PIPE TO TUBE.....	1

END OF FIGURE

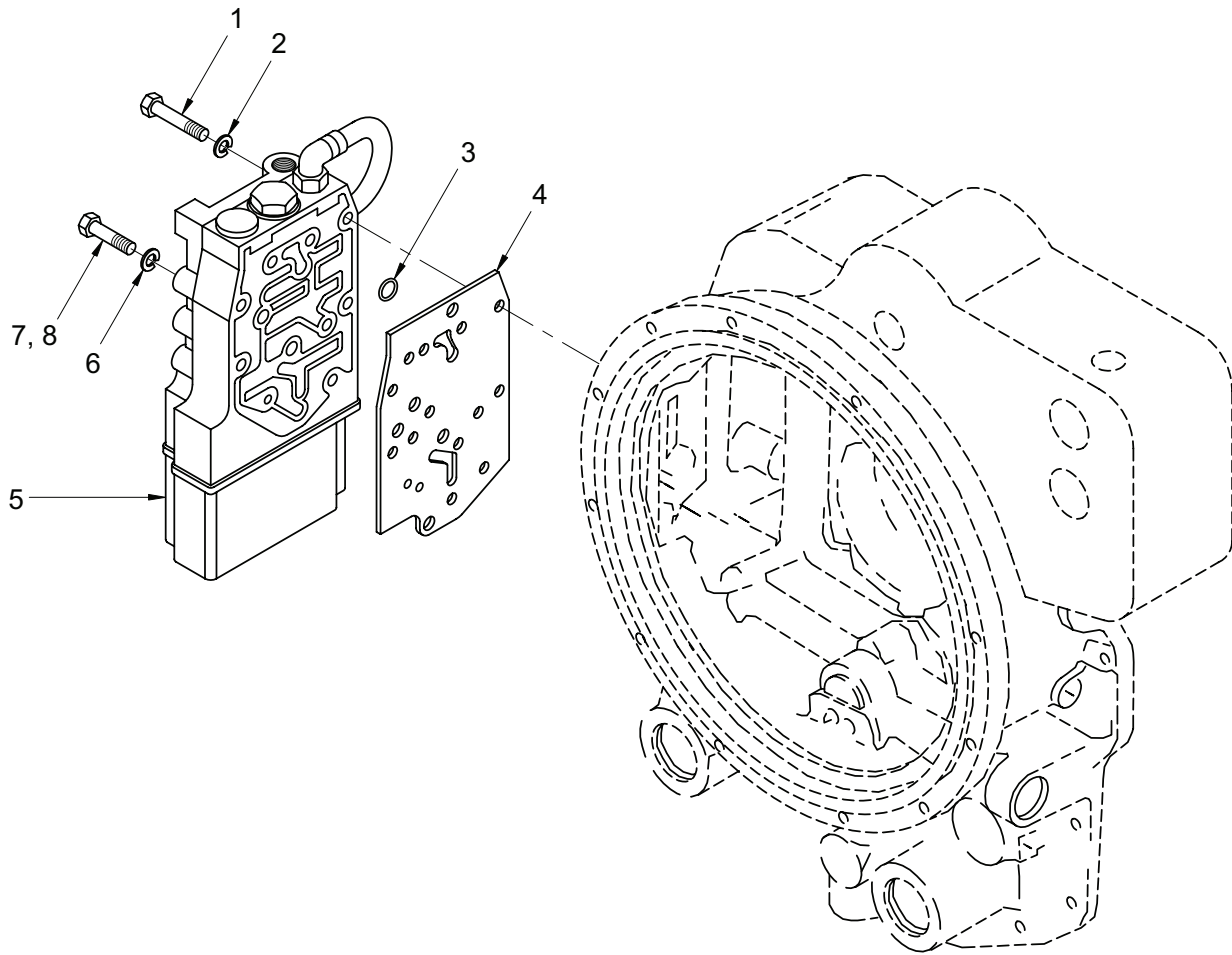

**Figure 83. Transmission Assembly – Long Drop 6 Speed
Electric Control Valve Mounting Group**

TM 5-3810-307-24P

SECTION II

(1) ITEM NO	(2) SMR CODE	(3) NSN	(4) CAGE CODE	(5) PART NUMBER	(6) DESCRIPTION AND USABLE ON CODES (UOC)	(7) QTY
GROUP 0705 - AUTOMATIC POWER SHIFT CONTROL						
FIG. 83 - TRANSMISSION ASSEMBLY - LONG DROP 6 SPEED						
ELECTRIC CONTROL VALVE MOUNTING GROUP						
	PFFHD	2520014778785	12361	7904000787	TRANSMISSION,MECHAN.....	1
1	PFFZZ	5306014771451	12361	9904104434	.BOLT,SHOULDER.....	4
2	PFFZZ	5310014952310	12361	7950160052	.WASHER,LOCK.....	5
3	PFFZZ	5331014770837	12361	9904106414	.O-RING.....	1
4	PFFZZ	5330014770629	12361	9904106608	.GASKET.....	1
5	PFFZZ	4320014773142	12361	9904108937	.VALVE FLAPPER,PUMP.....	1
6	PFFZZ	5310014952310	12361	7950160052	.WASHER,LOCK.....	5
7	PFFZZ	5306014771453	12361	9904105328	.BOLT,SHOULDER.....	3
8	PFFZZ	5306014770705	12361	9904108946	.BOLT,SHOULDER.....	2

END OF FIGURE

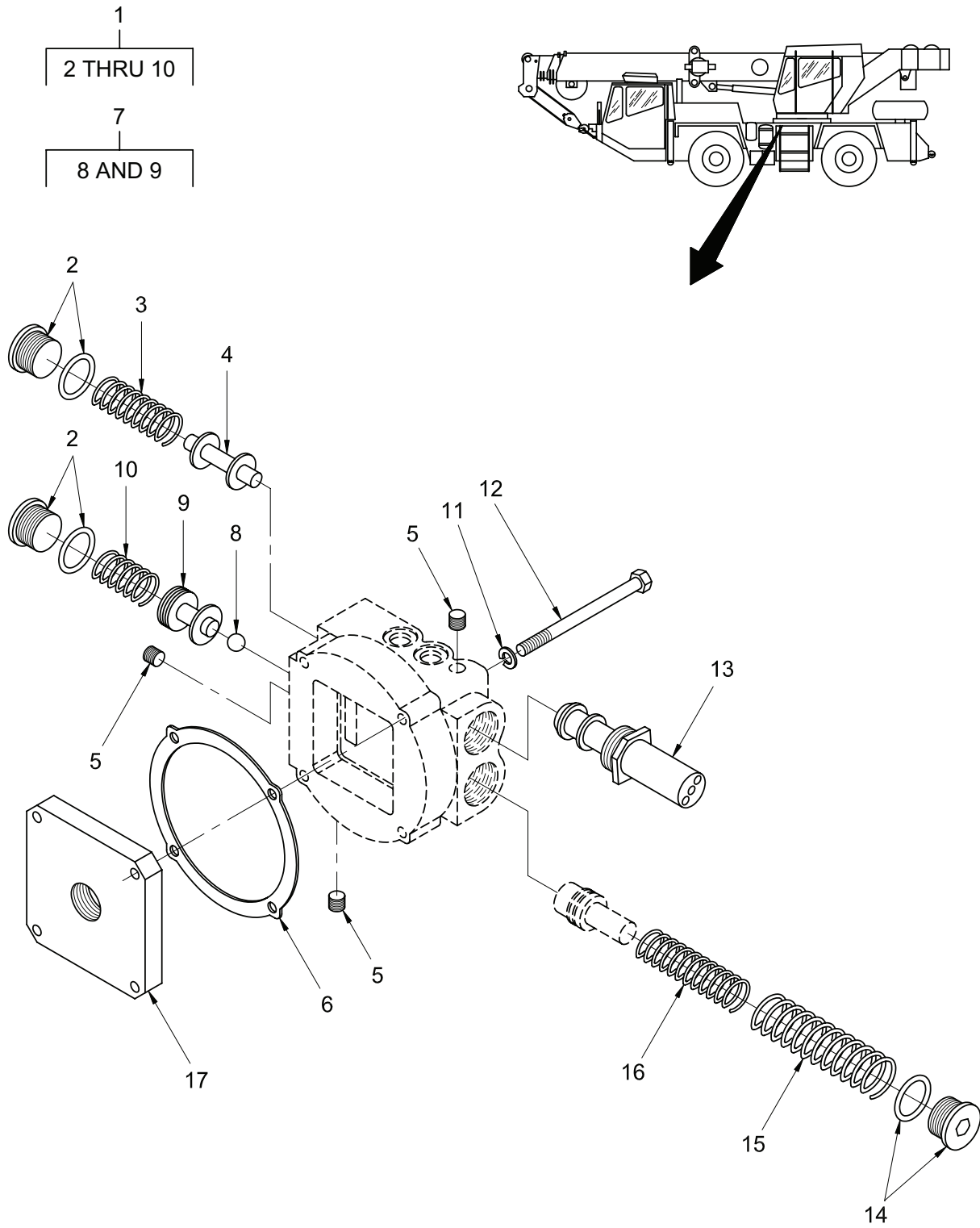

Figure 84. Valve Assembly – Torque Converter Lockup, 24 Volt Modular

TM 5-3810-307-24P

SECTION II

(1) ITEM NO	(2) SMR CODE	(3) NSN	(4) CAGE CODE	(5) PART NUMBER	(6) DESCRIPTION AND USABLE ON CODES (UOC)	(7) QTY
GROUP 0705 - AUTOMATIC POWER SHIFT CONTROL						
FIG. 84 - VALVE ASSEMBLY - TORQUE CONVERTER LOCKUP, 24 VOLT MODULAR						
	PFFFZ	5895014778192	12361	7926003709	CONTROL, MODULATOR.....	1
1	PFFFZ	4810014778736	12361	9904106380	. VALVE ASSEMBLY.....	1
2	PFFZZ	5365014779119	12361	9904104462	.. PLUG, MACHINE THREAD.....	2
3	PFFZZ	5360014777979	12361	9904106062	.. SPRING, HELICAL, COMP.....	1
4	PFFZZ	2530014778737	12361	9904106377	.. SPOOL, CONTROL MODUL.....	1
5	PFFZZ	5365014771936	12361	9904104062	.. PLUG, MACHINE THREAD.....	3
6	PFFZZ	5330014778308	12361	9904106379	.. GASKET.....	1
7	PFFZZ	4810014778739	12361	9904107751	.. VALVE, LINEAR, DIRECT.....	1
8	PFFZZ	4820014778724	12361	9904106035	.. BALL, CHECK.....	1
9	XAFZZ		12361	9904107752	.. BALL, CHECK.....	1
10	PFFZZ	5360014777984	12361	9904105425	.. SPRING, HELICAL, COMP.....	1
11	PFFZZ	5310014952310	12361	7950160052	. WASHER, LOCK.....	4
12	PFFZZ	5305014778078	12361	9926106709	. SCREW, CAP, HEXAGON H.....	4
13	PFFZZ	4810014778729	12361	9926110951	. VALVE, SOLENOID.....	1
14	PFFZZ	5365014779119	12361	9904104462	. PLUG, MACHINE THREAD.....	1
15	PFFZZ	5360014778076	12361	9926106711	. SPRING, HELICAL, COMP.....	1
16	PFFZZ	5360014777982	12361	9926106710	. SPRING, HELICAL, COMP.....	1
17	PFFZZ	5340014778080	12361	9904106217	. PLATE, MOUNTING.....	1

END OF FIGURE

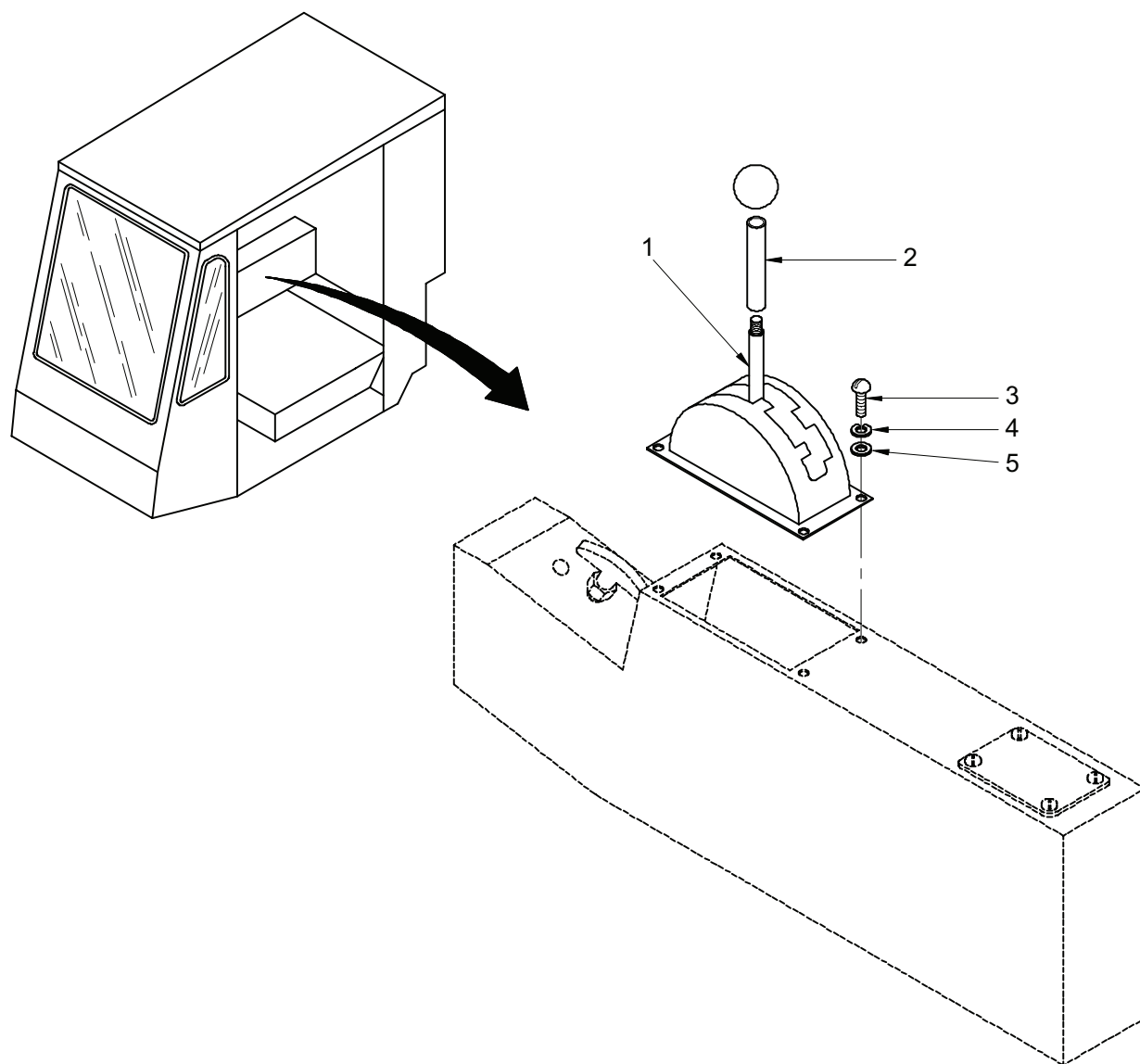

Figure 85. Control Installation – Shift (Carrier Cab)

TM 5-3810-307-24P

SECTION II

(1) ITEM NO	(2) SMR CODE	(3) NSN	(4) CAGE CODE	(5) PART NUMBER	(6) DESCRIPTION AND USABLE ON CODES (UOC)	(7) QTY
-------------------	--------------------	------------	---------------------	-----------------------	---	------------

GROUP 0705 - AUTOMATIC POWER SHIFT CONTROL
 FIG. 85 - CONTROL INSTALLATION - SHIFT (CARRIER CAB)

1	PFFZZ	2520014778405	12361	7352000786	CONTROL ASSEMBLY, TR.....	1
2	PFOZZ	4720014768453	12361	8594100253	HOSE, PREFORMED.....	1
3	PFOZZ	5305014776392	12361	7105100610	SCREW, MACHINE.....	4
4	PFOZZ	5310014952308	12361	7950100052	WASHER, LOCK.....	4
5	PFOZZ	5310014951929	12361	7950100142	WASHER, FLAT.....	4

END OF FIGURE

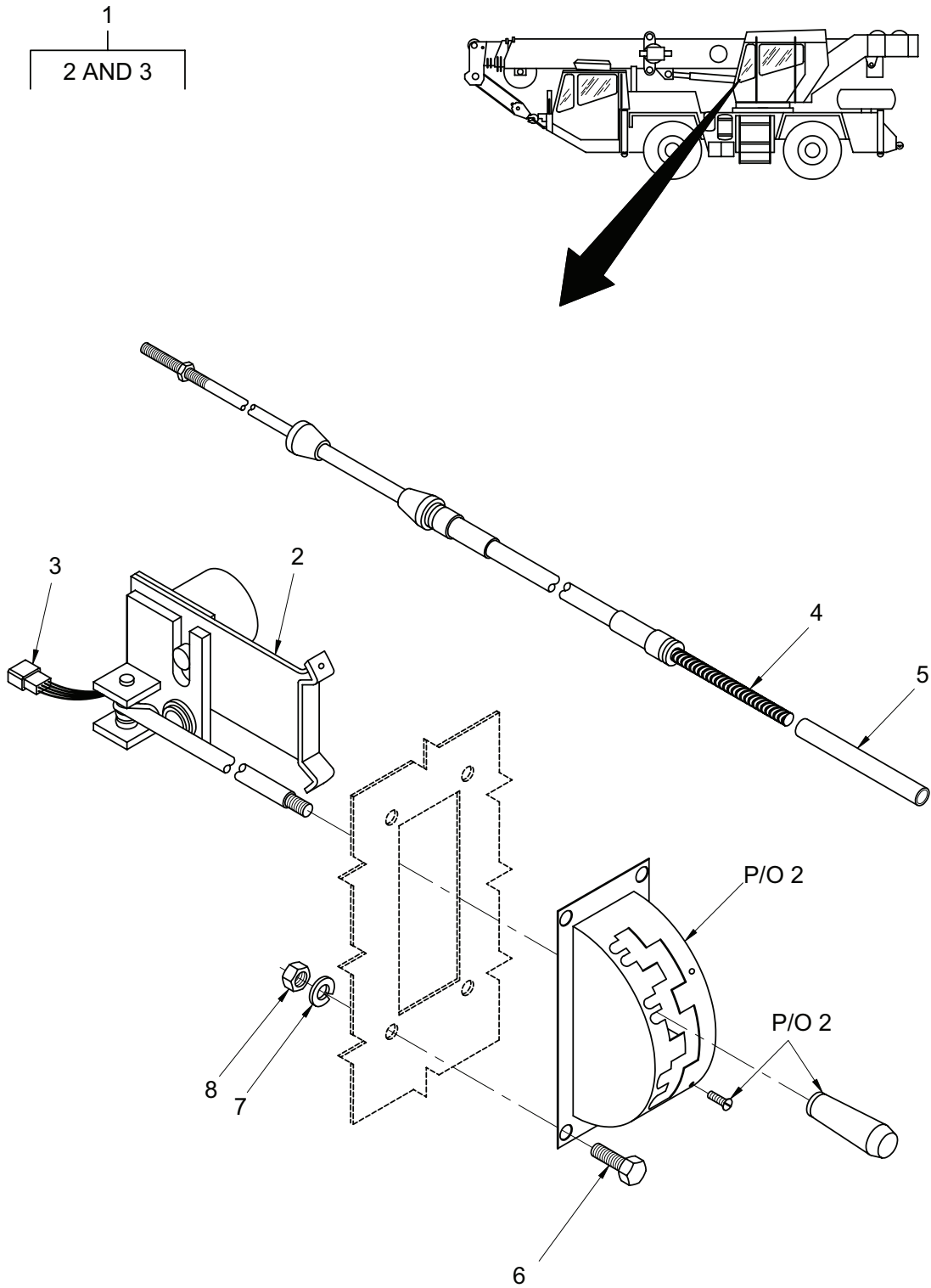

Figure 86. Control Installation – Shift (Superstructure Cab)

TM 5-3810-307-24P

SECTION II

(1) ITEM NO	(2) SMR CODE	(3) NSN	(4) CAGE CODE	(5) PART NUMBER	(6) DESCRIPTION AND USABLE ON CODES (UOC)	(7) QTY
GROUP 0705 - AUTOMATIC POWER SHIFT CONTROL						
FIG. 86 - CONTROL INSTALLATION - SHIFT						
(SUPERSTRUCTURE CAB)						
1	PFFFZ	2520014768477	12361	6352000985	CONTROL ASSEMBLY, GA.....	1
2	PFFZZ	3040014770055	12361	7352000999	.CONTROL ASSEMBLY, HY.....	1
3	PFOZZ	5940014768021	12361	7345001746	.TERMINAL, LUG.....	1
4	PFOZZ	2590014832213	12361	7246001450	CABLE ASSEMBLY, CONT.....	1
5	PFOZZ	4720014768453	12361	8594100253	HOSE, PREFORMED.....	1
6	PFOZA	5305014760888	12361	7115100805	SCREW, CAP, HEXAGON H.....	4
7	PFOZZ	5310014952308	12361	7950100052	WASHER, LOCK.....	4
8	PFOZZ	5310014767861	12361	7660101101	NUT, PLAIN, HEXAGON.....	4

END OF FIGURE

TM 5-3810-307-24P

SECTION II

(1) ITEM NO	(2) SMR CODE	(3) NSN	(4) CAGE CODE	(5) PART NUMBER	(6) DESCRIPTION AND USABLE ON CODES (UOC)	(7) QTY
GROUP 0710 - TRANSMISSION ASSY						
FIG. 87 - RELAY, VALVE, AND PRESSURE SWITCH						
INSTALLATION - TRANSMISSION						
1	PFOZZ	5930014778259	12361	7872000722	SWITCH, PUSH.....	1
2	PFOZZ	5310014952298	12361	7950160142	WASHER, FLAT.....	13
3	PFFZZ	4810014773267	12361	7926003705	VALVE, SOLENOID.....	1
4	PFOZZ	4730014778960	12361	7445080645	ELBOW, HOSE TO BOSS.....	1
5	PFOZZ	4720014778723	12361	7542204824	HOSE ASSEMBLY, NONME.....	1
6	PFOZA	5310014761095	12361	7660140001	NUT, PLAIN, HEXAGON.....	7
7	PFOZZ	5310014768611	12361	7950140352	WASHER, LOCK.....	7
8	PFOZZ	5310014768637	12361	7950140142	WASHER, FLAT.....	7
9	PFOZZ	4730013518111	12361	7448060608	ELBOW, TUBE TO BOSS.....	1
10	PFOZZ	4730013700176	12361	7-448-060601	ADAPTER, STRAIGHT, TU.....	1
11	PFOZZ	4730014779000	12361	6888000702	TEE, TUBE.....	1
12	PFOZZ	4730014775126	12361	7445040250	REDUCER, TUBE.....	1
13	PFOZZ	5945014778283	12361	7750000111	RELAY, SOLID STATE.....	1
14	PFOZZ	5905014781211	12361	7750000782	RESISTOR NETWORK, TH ON CRANES MFD AFTER MARCH 2001.....	1
14	PFOZZ	5945014776154	12361	7750000666	RELAY, MOTOR DRIVEN.....	1
15	PFOZZ	5310014767861	12361	7660101101	NUT, PLAIN, HEXAGON.....	2
16	PFOZA	5310014761094	12361	7950100352	WASHER, LOCK.....	2
17	PFOZZ	5310014951929	12361	7950100142	WASHER, FLAT.....	2
18	PFOZZ	5945011782933	01843	0-332-002-250	RELAY, ELECTROMAGNET.....	1

END OF FIGURE

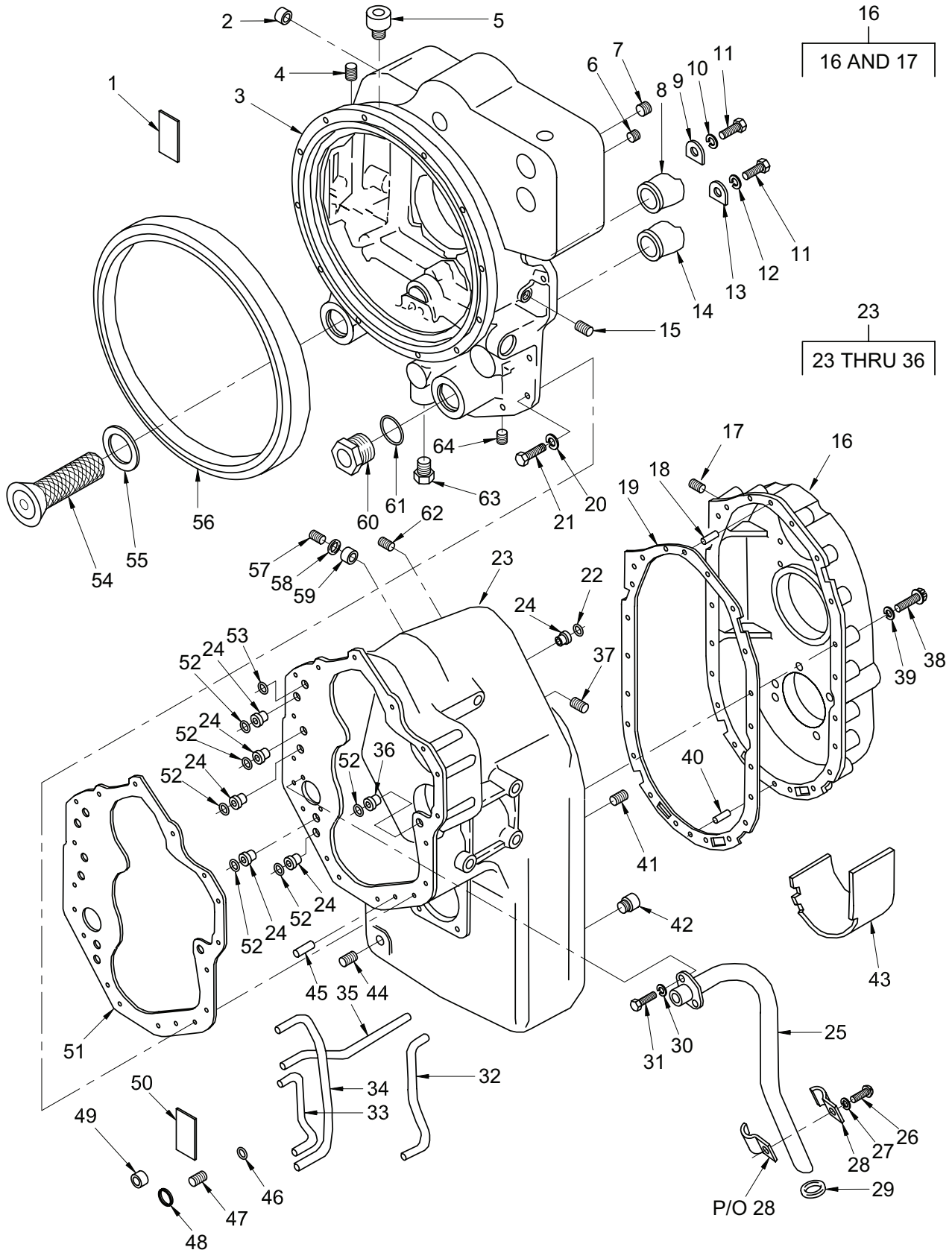

Figure 88. Transmission Assembly – Long Drop Converter Housing and Transmission Case and Rear Cover Groups

TM 5-3810-307-24P

SECTION II

(1) ITEM NO	(2) SMR CODE	(3) NSN	(4) CAGE CODE	(5) PART NUMBER	(6) DESCRIPTION AND USABLE ON CODES (UOC)	(7) QTY
GROUP 0710 - TRANSMISSION ASSY						
FIG. 88 - TRANSMISSION ASSEMBLY - LONG DROP						
CONVERTER HOUSING AND TRANSMISSION CASE AND						
REAR COVER GROUPS						
	PFFHD	2520014778785	12361	7904000787	TRANSMISSION, MECHAN.	1
1	PFHZZ	5365014773800	12361	9904107731	. SHIM.	1
2	PFOZZ	3120014772083	12361	9356100240	. BUSHING, SLEEVE.	1
3	XAHZZ		12361	9904108928	. HOUSING, TRANSMISSIO.	1
4	PFOZZ	4730014616609	12361	7-444-020031	. PLUG, PIPE.	2
5	PFOZZ	2520014771369	12361	9904104050	. BREATHER.	1
6	PFOZZ	5365014771940	12361	9904104055	. PLUG, MACHINE THREAD.	2
7	PFOZZ	5365014771947	12361	9904103913	. PLUG, MACHINE THREAD.	1
8	PFHZZ	3120014772569	12361	9904105940	. BUSHING, SLEEVE.	1
9	PFHZZ	3040014771876	12361	9904101298	. PLATE, RETAINING, SHA.	1
10	PFHZZ	5310014952301	12361	7950150052	. WASHER, LOCK.	1
11	PFHZZ	5306014771418	12361	9049101125	. BOLT, MACHINE.	2
12	PFHZZ	5310014952301	12361	7950150052	. WASHER, LOCK.	1
13	PFHZZ	3040014771876	12361	9904101298	. PLATE, RETAINING, SHA.	1
14	PFHZZ	3120014772569	12361	9904105940	. BUSHING, SLEEVE.	1
15	PFOZZ	5365014771936	12361	9904104062	. PLUG, MACHINE THREAD.	2
16	PFHZZ	5340014772043	12361	9904105944	. COVER, ACCESS.	1
17	PFOZZ	5365014771940	12361	9904104055	. . PLUG, MACHINE THREAD.	1
18	PFHZA	5315014770845	12361	9904101326	. PIN, STRAIGHT, HEADLE.	1
19	PFHZZ	5330010990976	12361	9904103554	. GASKET.	1
20	PFFZZ	5310014772215	12361	7950170052	. WASHER, LOCK.	17
21	PFFZZ	5305014816483	12361	7118171050	. SCREW, CAP, HEXAGON H.	17
22	PFHZZ	5331014771464	12361	9904103779	. O-RING.	1
23	PFHHZ	2520014773145	12361	9904108929	. HOUSING PART, TRANSM.	1
24	PFHZZ	5330014770765	12361	9904100993	. . SLEEVE, SEAL, COUPLER.	6
25	PFHZZ	4710014771915	12361	9904105948	. . TUBE ASSEMBLY, METAL.	1
26	PFHZZ	5306014770818	12361	9049100263	. . BOLT, SHOULDER.	1
27	PFHZZ	5310014952310	12361	7950160052	. . WASHER, LOCK.	4
28	PFHZZ	5340014770694	12361	9904105947	. . CLAMP, LOOP.	2
29	PFHZZ	5331014771410	12361	9904103499	. . O-RING.	1
30	PFHZZ	5310014952301	12361	7950150052	. . WASHER, LOCK.	2
31	PFHZZ	5306014771418	12361	9049101125	. . BOLT, MACHINE.	2
32	PFHZZ	4710014771906	12361	9904106183	. . TUBE, BENT, METALLIC.	1
33	PFHZZ	4710014771886	12361	9904105951	. . TUBE, BENT, METALLIC.	1
34	PFHZZ	4710014772985	12361	9904105950	. . TUBE, BENT, METALLIC.	1
35	PFHZZ	4710014771889	12361	9904105952	. . TUBE, BENT, METALLIC.	1
36	PFHZZ	3120014772034	12361	9904103979	. . BUSHING, SLEEVE.	1
37	PFOZZ	5365014771934	12361	9904101102	. PLUG, MACHINE THREAD.	1
38	PFHZZ	5305014771431	12361	9904105945	. SCREW, CAP, HEXAGON H.	20
39	PFHZZ	5310014772215	12361	7950170052	. WASHER, LOCK.	20
40	PFHZA	5315014770845	12361	9904101326	. PIN, STRAIGHT, HEADLE.	1
41	PFOZZ	5365014772013	12361	9904101309	. PLUG, MACHINE THREAD.	1
42	PFOZZ	5365014771847	12361	9904101317	. PLUG, MACHINE THREAD.	2
43	PFHZZ	2520014773251	12361	9904108400	. BAFFLE, LUBRICATING.	1
44	PFHZZ	4730014616609	12361	7-444-020031	. PLUG, PIPE.	1
45	PFFZA	5315014770845	12361	9904101326	. PIN, STRAIGHT, HEADLE.	1

SECTION II

(1) ITEM NO	(2) SMR CODE	(3) NSN	(4) CAGE CODE	(5) PART NUMBER	(6) DESCRIPTION AND USABLE ON CODES (UOC)	(7) QTY
46	PFOZZ	5331014771417	12361	9356100241	.O-RING.....	1
47	PFOZA	5365014771407	12361	9904106155	.PLUG,MACHINE THREAD.....	1
48	PFHZZ	5365014771761	12361	9904108779	.SPACER,RING.....	1
49	PFHZZ	3120014772403	12361	9904108778	.BUSHING,SLEEVE.....	1
50	PFHZZ	5365014773800	12361	9904107731	.SHIM.....	1
51	PFFZZ	5330014770621	12361	9904105942	.GASKET.....	1
52	PFHZZ	5331014771464	12361	9904103779	.O-RING.....	6
53	PFOZZ	5331014770827	12361	9904103500	.O-RING.....	1
54	PFOZZ	2940014778766	12361	9904101318	.FILTER ELEMENT,FLUI.....	1
55	PFOZZ	5331014771468	12361	9904101307	.O-RING.....	1
56	PFFZZ	5365014773547	12361	9904108927	.SPACER,RING.....	1
57	PFOZA	5365014771407	12361	9904106155	.PLUG,MACHINE THREAD.....	1
58	PFOZZ	5331014771417	12361	9356100241	.O-RING.....	1
59	PFOZZ	5365014773543	12361	9904107730	.BUSHING BLANK.....	1
60	PFOZZ	5365014771968	12361	9904101308	.PLUG,MACHINE THREAD.....	1
61	PFOZZ	5331014771468	12361	9904101307	.O-RING.....	1
62	PFHZZ	5365014771938	12361	9049100054	.PLUG,MACHINE THREAD.....	1
63	PFOZZ	5365014773803	12361	9904108396	.PLUG,MACHINE THREAD.....	1
64	PFOZZ	4730014616609	12361	7-444-020031	.PLUG,PIPE.....	2

END OF FIGURE

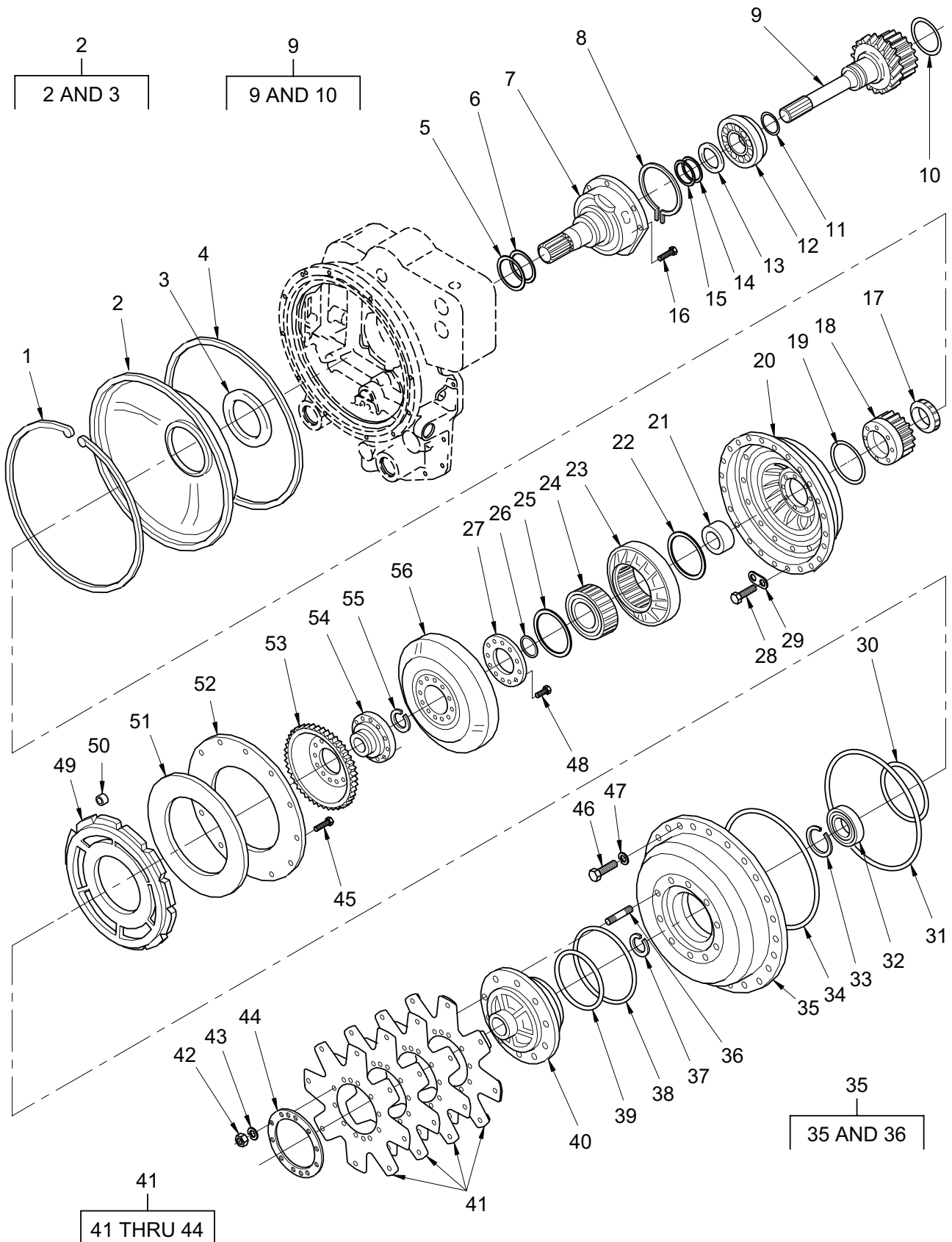

Figure 89. Transmission Assembly – Long Drop Turbine Shaft, Stator Support, Oil Baffle, Drive Plate, and Torque Converter Group

TM 5-3810-307-24P

SECTION II

(1) ITEM NO	(2) SMR CODE	(3) NSN	(4) CAGE CODE	(5) PART NUMBER	(6) DESCRIPTION AND USABLE ON CODES (UOC)	(7) QTY
GROUP 0710 - TRANSMISSION ASSY						
FIG. 89 - TRANSMISSION ASSEMBLY - LONG DROP						
TURBINE SHAFT, STATOR SUPPORT, OIL BAFFLE,						
DRIVE PLATE, AND TORQUE CONVERTER GROUP						
	PFFHD	2520014778785	12361	7904000787	TRANSMISSION, MECHAN.....	1
1	PFHZZ	5325014770712	12361	9904106400	.RING, RETAINING.....	1
2	PFHZZ	2520014773177	12361	9904105958	.BAFFLE, LUBRICATING.....	1
3	PFHZZ	5330015412139	12361	9904109139	..SEAL, PLAIN ENCASED.....	1
4	PFHZA	5330014771506	12361	9904105957	.SEAL, PLAIN.....	1
5	PFHZA	5325014770774	12361	9904108401	.RING, RETAINING.....	1
6	PFHZZ	5325014770695	12361	9904106229	.RING, RETAINING.....	1
7	PFHZZ	3010014777879	12361	9904106399	.STATOR, TORQUE CONVE.....	1
8	PFHZZ	5325010998148	12361	9904103906	.RING, RETAINING.....	1
9	PFHZZ	3040014773379	12361	9904106157	.GEARSHAFT, MULTIPLE.....	1
10	PFHZZ	5325014770653	12361	9904105286	..RING, RETAINING.....	1
11	PFHZA	5325014770778	12361	9904103155	.RING, RETAINING.....	1
12	PFHZZ	3110014772054	12361	9904104378	.BEARING, BALL, ANNULA.....	1
13	PFHZZ	5365014771333	12361	9904103595	.SPACER, RING.....	1
14	PFHZZ	5325010993937	12361	9904103621	.RING, RETAINING.....	1
15	PFHZZ	2815014771820	12361	9904103905	.RING, PISTON.....	1
16	PFHZZ	5305014816335	12361	9904105956	.SCREW, CAP, HEXAGON H.....	6
17	PFHZZ	3120014773705	12361	9904105967	.BEARING, SLEEVE.....	1
18	PFHZZ	3020014773156	12361	9904105966	.GEAR, SPUR.....	1
19	PFHZZ	5331011010780	12361	9904103509	.O-RING.....	1
20	PFHZZ	2520014773168	12361	9904109537	.IMPELLER, TORQUE CON.....	1
21	PFHZZ	5365014773801	12361	9904106401	.SPACER, SLEEVE.....	1
22	PFHZZ	5325014770630	12361	9904105961	.RING, RETAINING.....	1
23	PFHZZ	2520014778697	12361	9904106144	.RING, DRIVE PLATE, TR.....	1
24	PFHZZ	3120014773653	12361	9904105962	.BEARING, SLEEVE.....	1
25	PFHZZ	5325014770630	12361	9904105961	.RING, RETAINING.....	1
26	PFHZA	5325014771490	12361	9904106150	.RING, RETAINING.....	1
27	PFHZZ	5310014772049	12361	9904105970	.NUT ASSEMBLY, RETAIN.....	1
28	PFHZZ		77237	4205800	.SCREW, CAP, HEXAGON H.....	8
29	PFHZZ	5310015430714	12361	9904109659	.WASHER, LOCK.....	4
30	PFHZZ	5331014770801	12361	9904106202	.O-RING.....	1
31	PFHZZ	5331014770652	12361	9904106164	.O-RING.....	1
32	PFHZZ	3110014772572	12361	9904105974	.BEARING, BALL, ANNULA.....	1
33	PFHZZ	5325014770668	12361	9904105976	.RING, RETAINING.....	1
34	PFHZZ	5331014770783	12361	9904106199	.O-RING.....	1
35	PFHZZ	2520014773157	12361	9904106403	.COVER, TRANSMISSION.....	1
36	PFHZZ	5307014770791	12361	9904106201	..STUD, PLAIN.....	10
37	PFHZZ	5325014770709	12361	9904105968	.RING, RETAINING.....	1
38	PFHZZ	5331014770670	12361	9904106204	.O-RING.....	1
39	PFHZZ	5331014770655	12361	9904106024	.O-RING.....	1
40	PFHZZ	5340014772061	12361	9904106167	.COVER, ACCESS.....	1
41	PFHZZ	2520014777878	12361	9904106143	.RING, DRIVE PLATE, TR.....	1
42	PFHZA	5310014771549	12361	9904101196	..NUT, PLAIN, HEXAGON.....	10
43	PFHZZ	5310014952310	12361	7950160052	..WASHER, LOCK.....	10
44	PFHZZ	5310014772045	12361	9904107801	..NUT ASSEMBLY, RETAIN.....	1
45	PFHZZ	5305014770682	12361	9904103166	.SCREW, MACHINE.....	12

TM 5-3810-307-24P

SECTION II

(1) ITEM NO	(2) SMR CODE	(3) NSN	(4) CAGE CODE	(5) PART NUMBER	(6) DESCRIPTION AND USABLE ON CODES (UOC)	(7) QTY
46	PFHZZ	5305014771532	12361	7115160854	.SCREW,CAP,HEXAGON H.....	24
47	PFHZZ	5310014952310	12361	7950160052	.WASHER,LOCK.....	24
48	PFHZZ	5305014770675	12361	9904106159	.SCREW,MACHINE.....	12
49	PFHZZ	5340014776367	12361	9904106402	.PLATE,MOUNTING.....	1
50	PFHZZ	3120014772340	12361	9904106162	.BUSHING,SLEEVE.....	12
51	PFHZZ	5310014772046	12361	9904103168	.WASHER,KEYWAY.....	1
52	PFHZZ	5310014772201	12361	9904103167	.NUT ASSEMBLY,RETAIN.....	1
53	PFHZZ	3020014777887	12361	9904106161	.GEAR,DRIVE MOTION.....	1
54	PFHZZ	3040014777889	12361	9904106186	.HUB,BODY.....	1
55	PFHZZ	5325014770709	12361	9904105968	.RING,RETAINING.....	1
56	PFHZZ	3010014777875	12361	9904105971	.TURBINE WHEEL,TORQU.....	1

END OF FIGURE

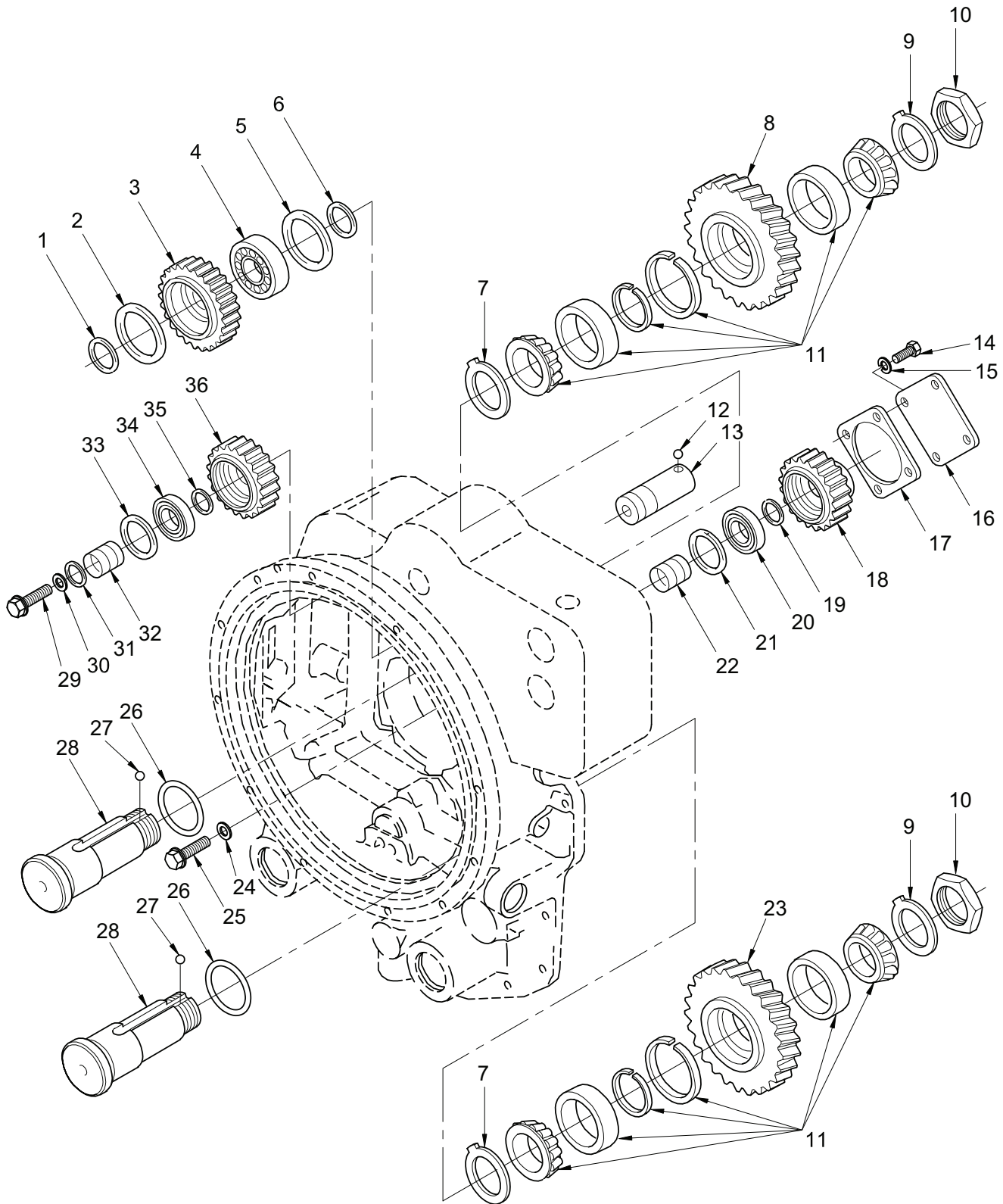

Figure 90. Transmission Assembly – Long Drop Auxiliary Pump Drive, Charging Pump Drive, and Reverse Idler Group

TM 5-3810-307-24P

SECTION II

(1) ITEM NO	(2) SMR CODE	(3) NSN	(4) CAGE CODE	(5) PART NUMBER	(6) DESCRIPTION AND USABLE ON CODES (UOC)	(7) QTY
GROUP 0710 - TRANSMISSION ASSY						
FIG. 90 - TRANSMISSION ASSEMBLY - LONG DROP						
AUXILIARY PUMP DRIVE, CHARGING PUMP DRIVE, AND						
REVERSE IDLER GROUP						
	PFFHD	2520014778785	12361	7904000787	TRANSMISSION, MECHAN.....	1
1	PFHZA	5325014770664	12361	9904103893	.RING, RETAINING.....	1
2	PFHZZ	5365014771762	12361	9904101354	.SPACER, RING.....	1
3	PFHZZ	3020014772479	12361	9904104422	.GEAR, DRIVE MOTION.....	1
4	PFHZZ	3110014772060	12361	9904104423	.BEARING, BALL, ANNULA.....	1
5	PFHZZ	5365014771762	12361	9904101354	.SPACER, RING.....	1
6	PFHZA	5325014770664	12361	9904103893	.RING, RETAINING.....	1
7	PFHZZ	3010014771304	12361	9904105990	.THRUST PLATE, TRANSM.....	2
8	PFHZZ	3020014772471	12361	9904107775	.GEAR, DRIVE MOTION.....	1
9	PFHZZ	3010014771304	12361	9904105990	.THRUST PLATE, TRANSM.....	2
10	PFHZA	5310014770780	12361	9904105991	.NUT, PLAIN, HEXAGON.....	2
11	PFHZZ	3110007680543	60038	LM603049	.CONE AND ROLLERS, TA.....	2
12	PFHZZ	3110014773607	12361	9904101025	.BALL, BEARING.....	1
13	PFHZZ	3040014771908	12361	9904104424	.SHAFT, SHOULDERED.....	1
14	PFHZZ	5305014771436	12361	9904107990	.SCREW, CAP, HEXAGON H.....	2
15	PFHZA	5310014761086	12361	7950180052	.WASHER, LOCK.....	2
16	PFHZZ	5340014770698	12361	9904106344	.COVER, ACCESS.....	1
17	PFHZA	5330014771459	12361	9904106345	.GASKET.....	1
18	PFHZZ	3020014792178	12361	9904105978	.GEAR CLUSTER.....	1
19	PFHZA	5325014770664	12361	9904103893	.RING, RETAINING.....	1
20	PFHZZ	3110014772072	12361	9904104432	.BEARING, BALL, ANNULA.....	1
21	PFHZZ	5325014770751	12361	9904103899	.RING, RETAINING.....	1
22	PFHZZ	3120014780719	12361	9904103894	.BUSHING, SLEEVE.....	1
23	PFHZZ	3020014772475	12361	9904107776	.GEAR, DRIVE MOTION.....	1
24	PFHZZ	5310014952310	12361	7950160052	.WASHER, LOCK.....	2
25	PFHZZ	5305013860992	12361	7-115-161050	.SCREW, CAP, HEXAGON H.....	2
26	PFHZZ	5331015411891	12361	9904109637	.O-RING.....	2
27	PFHZZ	3110014773613	12361	9904105989	.BALL, BEARING.....	2
28	PFHZZ	3040014773256	12361	9904105987	.IDLER, SHAFT.....	2
29	PFHZZ	5305013860992	12361	7-115-161050	.SCREW, CAP, HEXAGON H.....	2
30	PFHZZ	5310014952310	12361	7950160052	.WASHER, LOCK.....	2
31	PFHZA	5325014770664	12361	9904103893	.RING, RETAINING.....	1
32	PFHZZ	3120014780719	12361	9904103894	.BUSHING, SLEEVE.....	1
33	PFHZZ	5325014770751	12361	9904103899	.RING, RETAINING.....	1
34	PFHZZ	3110014772072	12361	9904104432	.BEARING, BALL, ANNULA.....	1
35	PFHZA	5325014770664	12361	9904103893	.RING, RETAINING.....	1
36	PFHZZ	3020014772474	12361	9904108404	.GEAR, DRIVE MOTION.....	1

END OF FIGURE

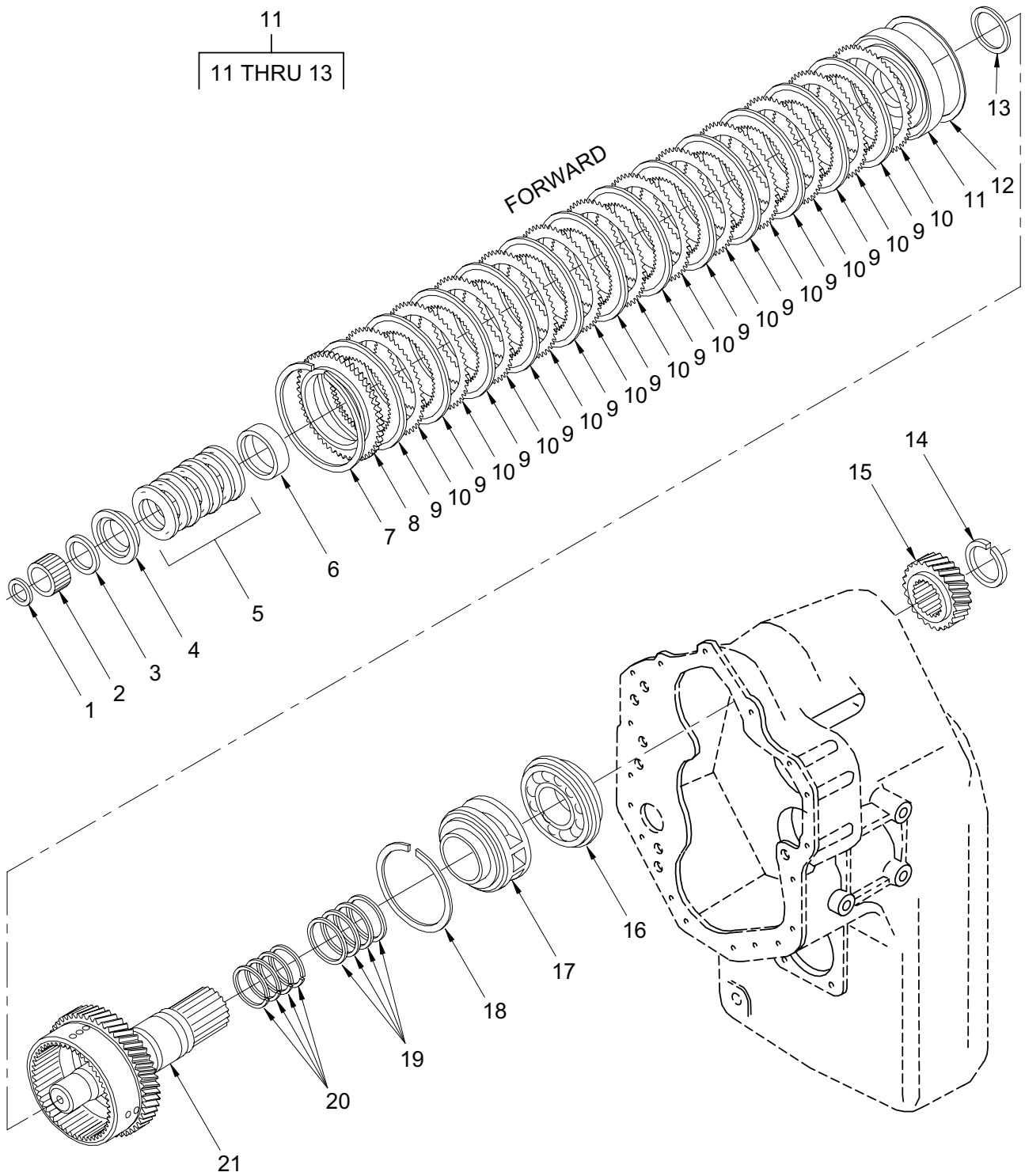

Figure 91. Transmission Assembly – Long Drop Forward Shaft Group

TM 5-3810-307-24P

SECTION II

(1) ITEM NO	(2) SMR CODE	(3) NSN	(4) CAGE CODE	(5) PART NUMBER	(6) DESCRIPTION AND USABLE ON CODES (UOC)	(7) QTY
GROUP 0710 - TRANSMISSION ASSY						
FIG. 91 - TRANSMISSION ASSEMBLY - LONG DROP						
FORWARD SHAFT GROUP						
	PFFHD	2520014778785	12361	7904000787	TRANSMISSION,MECHAN.....	1
1	PFHZA	5325014770778	12361	9904103155	.RING,RETAINING.....	1
2	PFHZZ	3110010997500	12361	9904103575	.ROLLER,BEARING.....	1
3	PFHZA	5325014770836	12361	9904103567	.RING,RETAINING.....	1
4	PFHZA	5325014770671	12361	9904105981	.RING,RETAINING.....	1
5	PFHZA	5310014771510	12361	9904107781	.WASHER SET,SPRING T.....	1
6	PFHZZ	5365014772028	12361	9904103982	.SPACER,SLEEVE.....	1
7	PFHZZ	5325011011634	12361	9904103632	.RING,RETAINING.....	1
8	PFHZZ	5365014771976	12361	9904105982	.SPACER,RING.....	1
9	PFHZZ	2520014771301	12361	9904103988	.DISK,CLUTCH,VEHICUL.....	12
10	PFHZZ	2520014771238	12361	9904103635	.DISK,CLUTCH,VEHICUL.....	11
11	PFHZZ	2520014773463	12361	9904108931	.DISK,CLUTCH,VEHICUL.....	1
12	PFHZZ	5330011011517	12603	237032	..PACKING,PREFORMED.....	1
13	PFHZZ	5330011011518	12361	9904103638	..PACKING,PREFORMED.....	1
14	PFHZA	5325014770824	12361	9904103983	.RING,RETAINING.....	1
15	PFHZZ	3020014773273	12361	9904105986	.GEAR,SPUR.....	1
16	PFHZZ	3110014772570	12361	9904105287	.BEARING,BALL,ANNULA.....	1
17	PFHZZ	3120014773620	12361	9904105259	.BEARING,SLEEVE.....	1
18	PFHZZ	5325011018255	12361	9904103590	.RING,RETAINING.....	1
19	PFHZZ	3040014771295	12361	9904105953	.RING,PISTON.....	4
20	PFHZZ	2805010983965	12361	9-904-103513	.SPRING,EXPANDER,PIS.....	4
21	PFHZZ	3040014773372	12361	9904106168	.GEARSHAFT,MULTIPLE.....	1

END OF FIGURE

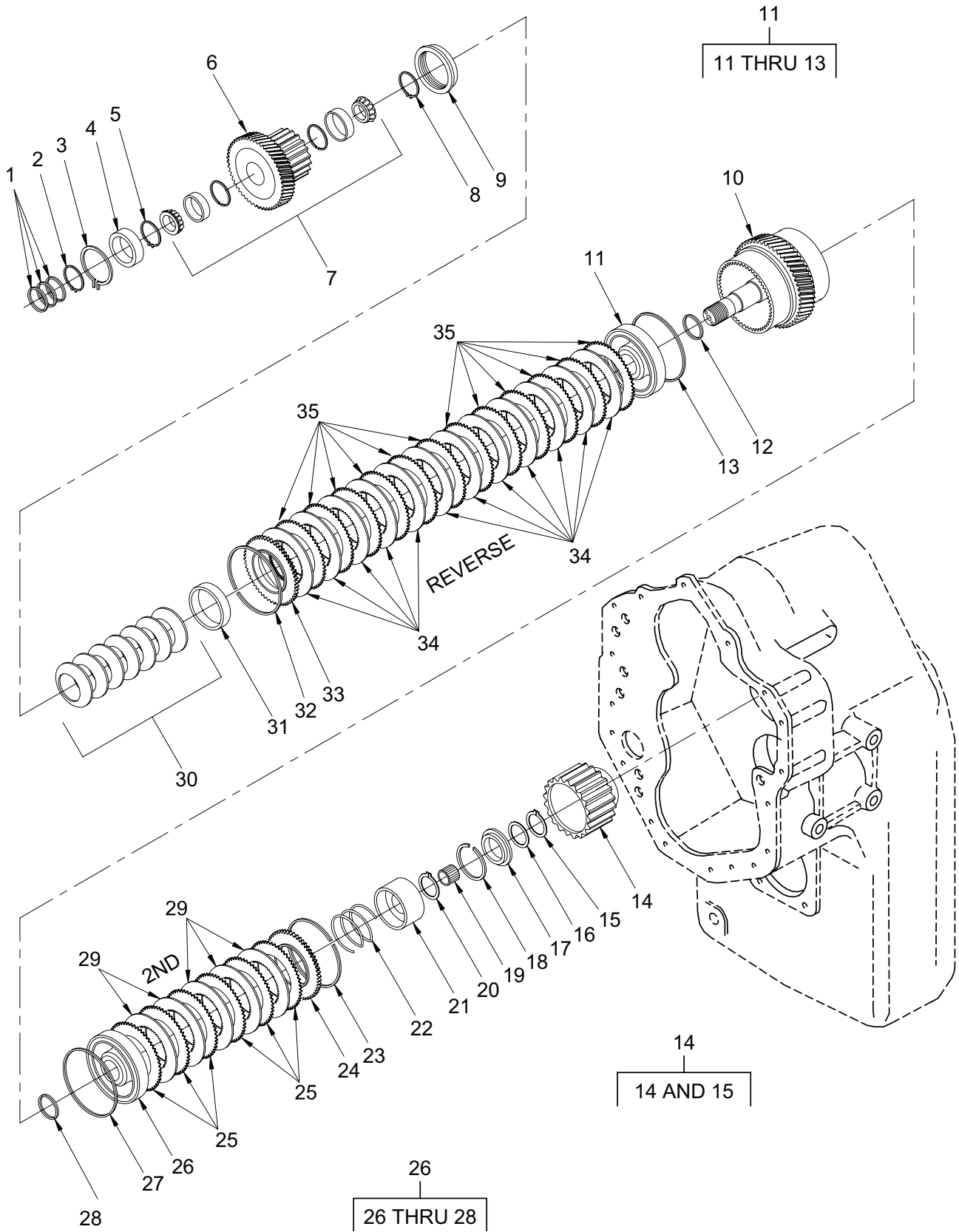

Figure 92. Transmission Assembly – Long Drop Reverse and Second Shaft Group

TM 5-3810-307-24P

SECTION II

(1) ITEM NO	(2) SMR CODE	(3) NSN	(4) CAGE CODE	(5) PART NUMBER	(6) DESCRIPTION AND USABLE ON CODES (UOC)	(7) QTY
GROUP 0710 - TRANSMISSION ASSY						
FIG. 92 - TRANSMISSION ASSEMBLY - LONG DROP						
REVERSE AND SECOND SHAFT GROUP						
	PFFHD	2520014778785	12361	7904000787	TRANSMISSION,MECHAN.....	1
1	PFHZA	5325014770877	12361	9904108415	.RING,RETAINING.....	6
2	PFHZZ	5325014770666	12361	9904104004	.RING,RETAINING.....	1
3	PFHZZ	5325014770680	12361	9904101348	.RING,RETAINING.....	1
4	PFHZZ	3110014772062	12361	9904105994	.BEARING,BALL,ANNULA.....	1
5	PFHZA	5325014771498	12361	9904106190	.RING,RETAINING.....	1
6	PFHZZ		77237	4207992	.GEAR,REVERSE CLUTCH.....	1
7	PFHZZ	3010014773260	12361	9904105995	.CARRIER,GEAR ASSEMB.....	1
8	PFHZA	5325014770836	12361	9904103567	.RING,RETAINING.....	1
9	PFHZZ	5325014770671	12361	9904105981	.RING,RETAINING.....	1
10	PFHZZ	3040014773375	12361	9904106405	.GEARSHAFT,MULTIPLE.....	1
11	PFHZZ	2520014777877	12361	9904108932	.PISTON,CLUTCH SHAFT.....	1
12	PFHZZ	5330011011518	12361	9904103638	..PACKING,PREFORMED.....	1
13	PFHZZ	5330011011517	12603	237032	..PACKING,PREFORMED.....	1
14	PFHZZ	3020014773384	12361	9904108933	.GEAR,SPUR.....	1
15	PFHZZ	5325014770653	12361	9904105286	..RING,RETAINING.....	1
16	PFHZA	5325014770836	12361	9904103567	.RING,RETAINING.....	1
17	PFHZZ	5325014770671	12361	9904105981	.RING,RETAINING.....	1
18	PFHZZ	5325014812535	12361	9904105997	.RING,RETAINING.....	1
19	PFHZA	3110014772523	12361	9904103566	.BEARING,ROLLER,CYLI.....	1
20	PFHZA	5325014770836	12361	9904103567	.RING,RETAINING.....	1
21	PFHZZ	5340010991427	12361	9904103568	.RETAINER,HELICAL CO.....	1
22	PFHZZ	5360010990101	12361	9904103569	.SPRING,HELICAL,COMP.....	1
23	PFHZZ	5325011011634	12361	9904103632	.RING,RETAINING.....	1
24	PFHZZ	5365014771976	12361	9904105982	.SPACER,RING.....	1
25	PFHZZ	2520014771301	12361	9904103988	.DISK,CLUTCH,VEHICUL.....	6
26	PFHZZ	2520014773463	12361	9904108931	.DISK,CLUTCH,VEHICUL.....	1
27	PFHZZ	5330011011517	12603	237032	..PACKING,PREFORMED.....	1
28	PFHZZ	5330011011518	12361	9904103638	..PACKING,PREFORMED.....	1
29	PFHZZ	2520014771238	12361	9904103635	.DISK,CLUTCH,VEHICUL.....	5
30	PFHZA	5310014771510	12361	9904107781	.WASHER SET,SPRING T.....	1
31	PFHZZ	5365014772028	12361	9904103982	.SPACER,SLEEVE.....	1
32	PFHZZ	5325011011634	12361	9904103632	.RING,RETAINING.....	1
33	PFHZZ	5365014771976	12361	9904105982	.SPACER,RING.....	1
34	PFHZZ	2520014771301	12361	9904103988	.DISK,CLUTCH,VEHICUL.....	12
35	PFHZZ	2520014771238	12361	9904103635	.DISK,CLUTCH,VEHICUL.....	12

END OF FIGURE

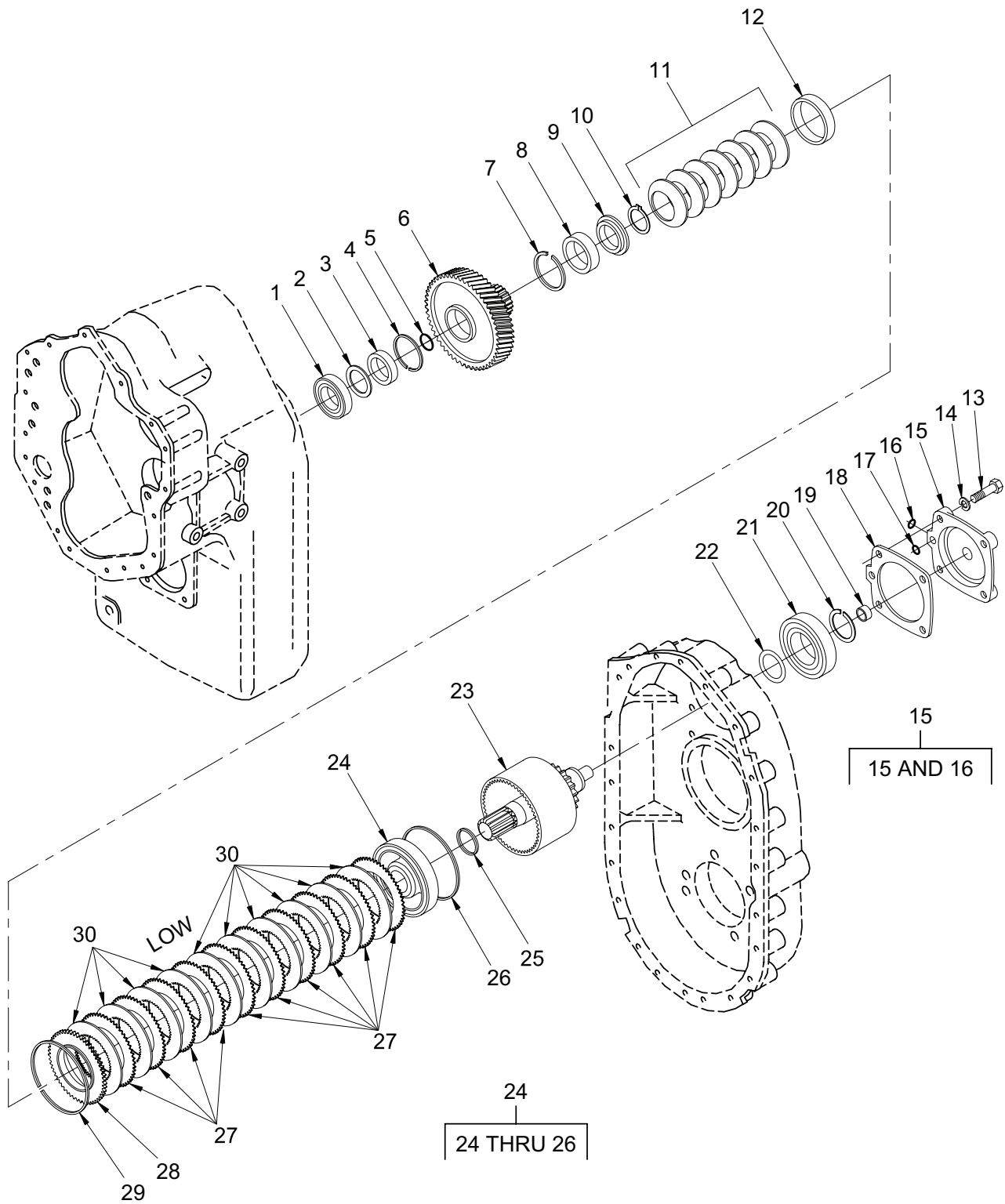

Figure 93. Transmission Assembly – Long Drop Low Shaft Group

TM 5-3810-307-24P

SECTION II

(1) ITEM NO	(2) SMR CODE	(3) NSN	(4) CAGE CODE	(5) PART NUMBER	(6) DESCRIPTION AND USABLE ON CODES (UOC)	(7) QTY
GROUP 0710 - TRANSMISSION ASSY						
FIG. 93 - TRANSMISSION ASSEMBLY - LONG DROP						
LOW SHAFT GROUP						
	PFFHD	2520014778785	12361	7904000787	TRANSMISSION,MECHAN.....	1
1	PFHZZ	3110014772054	12361	9904104378	. BEARING, BALL, ANNULA.....	1
2	PFHZZ	5365010998161	12361	9904103577	. SPACER, RING.....	1
3	PFHZZ	3110014772065	12361	9904106000	. BEARING, BALL, ANNULA.....	1
4	PFHZZ	5325014770750	12361	9904106001	. RING, RETAINING.....	1
5	PFHZZ	5365014772014	12361	9904106002	. SPACER, RING.....	1
6	PFHZZ		77237	4208021	. GEARSHAFT, SPUR.....	1
7	PFHZZ	5325014770750	12361	9904106001	. RING, RETAINING.....	1
8	PFHZZ	3110001427005	12603	230885	. BEARING, BALL, ANNULA.....	1
9	PFHZZ	5340014772367	12361	9904107784	. RETAINER, HELICAL CO.....	1
10	PFHZA	5325014770836	12361	9904103567	. RING, RETAINING.....	1
11	PFHZA	5310014771521	12361	9904107783	. WASHER SET, SPRING T.....	1
12	PFHZZ	5365014771975	12361	9904106004	. SPACER, SLEEVE.....	1
13	PFHZZ	5305014770684	12361	9904106009	. SCREW, MACHINE.....	4
14	PFHZZ	5310014772215	12361	7950170052	. WASHER, LOCK.....	4
15	PFHZZ	3130014773764	12361	9904106008	. CAP, PILLOW BLOCK.....	1
16	PFHZZ	5365014771891	12361	9904103599	. . PLUG, MACHINE THREAD.....	1
17	PFHZZ	5331014792285	12361	9904103992	. O-RING.....	1
18	PFHZZ	5330014770755	12361	9904106007	. GASKET.....	1
19	PFHZZ	2815014771243	12361	9904108795	. RING, PISTON.....	1
20	PFHZA	5325014770816	12361	9904101361	. RING, RETAINING.....	1
21	PFHZZ	3110001556776	38443	D1-29316	. BEARING, BALL, ANNULA.....	1
22	PFHZZ	5365014772018	12361	9904106170	. SPACER, RING.....	1
23	PFHZZ	3040014773386	12361	9904106169	. DIFFERENTIAL GEAR U.....	1
24	PFHZZ	2520014771910	12361	9904108934	. DISK, CLUTCH, VEHICUL.....	1
25	PFHZZ	5330011011518	12361	9904103638	. . PACKING, PREFORMED.....	1
26	PFHZZ	5330011011517	12603	237032	. . PACKING, PREFORMED.....	1
27	PFHZZ	2520014771238	12361	9904103635	. DISK, CLUTCH, VEHICUL.....	10
28	PFHZZ	5365014771976	12361	9904105982	. SPACER, RING.....	1
29	PFHZZ	5325011011634	12361	9904103632	. RING, RETAINING.....	1
30	PFHZZ	2520014771298	12361	9904103987	. DISK, CLUTCH, VEHICUL.....	10

END OF FIGURE

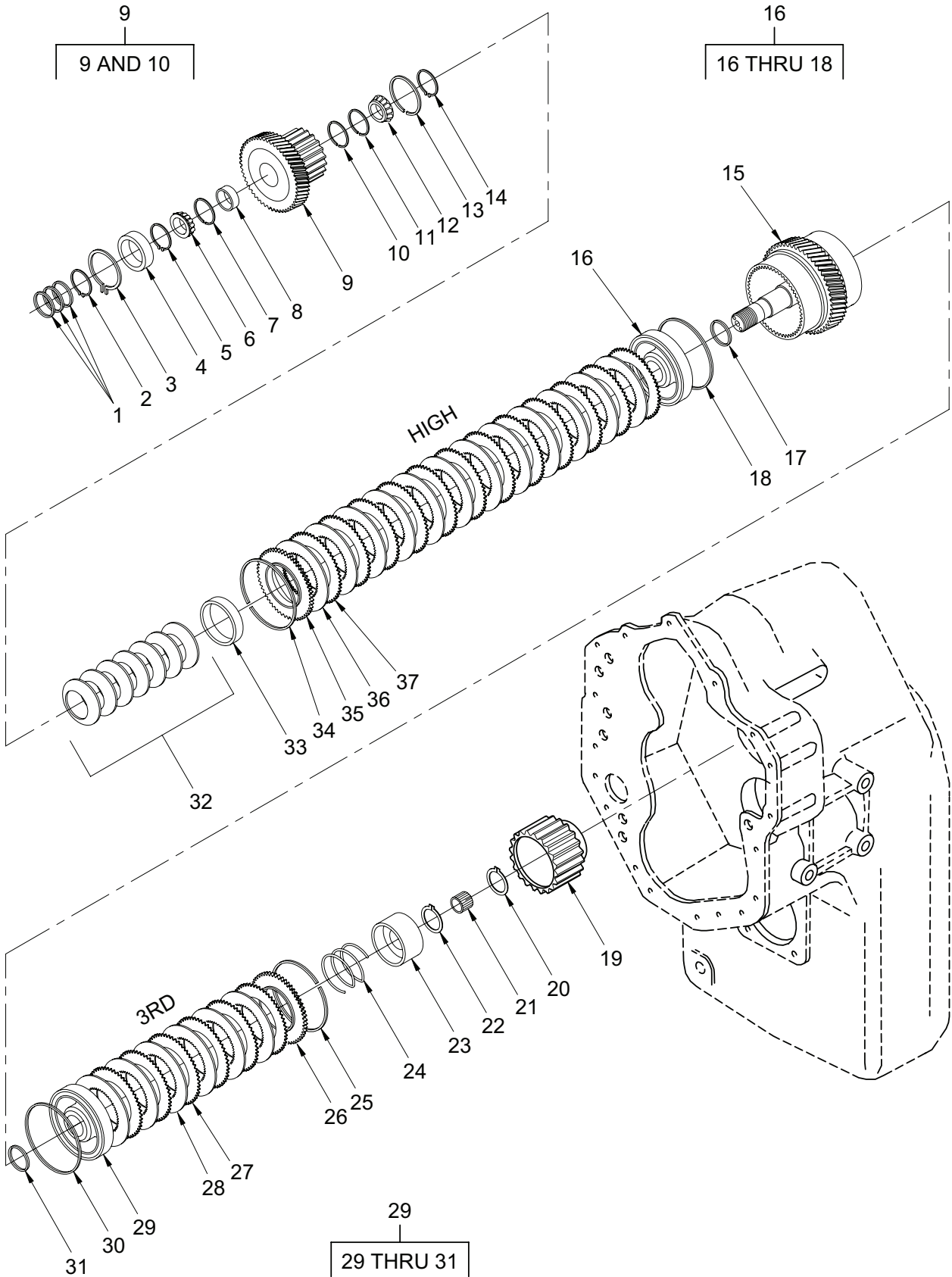

Figure 94. Transmission Assembly – Long Drop Forward, High, and Third Shaft Group

SECTION II

(1) ITEM NO	(2) SMR CODE	(3) NSN	(4) CAGE CODE	(5) PART NUMBER	(6) DESCRIPTION AND USABLE ON CODES (UOC)	(7) QTY
GROUP 0710 - TRANSMISSION ASSY						
FIG. 94 - TRANSMISSION ASSEMBLY - LONG DROP						
FORWARD, HIGH AND THIRD SHAFT GROUP						
	PFFHD	2520014778785	12361	7904000787	TRANSMISSION, MECHAN.....	1
1	PFHZA	5325014770877	12361	9904108415	.RING, RETAINING.....	6
2	PFHZZ	5325014770666	12361	9904104004	.RING, RETAINING.....	1
3	PFHZZ	5325014770680	12361	9904101348	.RING, RETAINING.....	1
4	PFHZZ	3110014772062	12361	9904105994	.BEARING, BALL, ANNULA.....	1
5	PFHZZ	5325014770700	12361	9904107558	.RING, RETAINING.....	1
6	PFHZZ	3110014772074	12361	9904102281	.BEARING, BALL, ANNULA.....	1
7	PFHZZ	5325010993936	12361	9904103563	.RING, RETAINING.....	1
8	PFHZA	5365014772531	12361	9904103564	.SPACER, RING.....	1
9	PFHZZ	3040014773202	12361	9904106172	.GEARSHAFT, MULTIPLE.....	1
10	PFHZZ	5325014770653	12361	9904105286	.RING, RETAINING.....	1
11	PFHZZ	5325010993936	12361	9904103563	.RING, RETAINING.....	1
12	PFHZZ	3110005545675	12361	9904101333	.BEARING, BALL, ANNULA.....	1
13	PFHZA	5325014770836	12361	9904103567	.RING, RETAINING.....	1
14	PFHZZ	5325014770671	12361	9904105981	.RING, RETAINING.....	1
15	PFHZZ	3040014773373	12361	9904106407	.GEARSHAFT, MULTIPLE.....	1
16	PFHZZ	2520014773463	12361	9904108931	.DISK, CLUTCH, VEHICUL.....	1
17	PFHZZ	5330011011518	12361	9904103638	.PACKING, PREFORMED.....	1
18	PFHZZ	5330011011517	12603	237032	.PACKING, PREFORMED.....	1
19	PFHZZ	3020014773384	12361	9904108933	.GEAR, SPUR.....	1
20	PFHZA	5325014770836	12361	9904103567	.RING, RETAINING.....	1
21	PFHZA	3110014772523	12361	9904103566	.BEARING, ROLLER, CYLI.....	1
22	PFHZZ	5325014770836	12361	9904103567	.RING, RETAINING.....	1
23	PFHZZ	5340010991427	12361	9904103568	.RETAINER, HELICAL CO.....	1
24	PFHZZ	5360010990101	12361	9904103569	.SPRING, HELICAL, COMP.....	1
25	PFHZZ	5325011011634	12361	9904103632	.RING, RETAINING.....	1
26	PFHZZ	5365014771976	12361	9904105982	.SPACER, RING.....	1
27	PFHZZ	2520014771301	12361	9904103988	.DISK, CLUTCH, VEHICUL.....	6
28	PFHZZ	2520014771238	12361	9904103635	.DISK, CLUTCH, VEHICUL.....	6
29	PFHZZ	2520014773463	12361	9904108931	.DISK, CLUTCH, VEHICUL.....	1
30	PFHZZ	5330011011517	12603	237032	.PACKING, PREFORMED.....	1
31	PFHZZ	5330011011518	12361	9904103638	.PACKING, PREFORMED.....	1
32	PFHZA	5310014771510	12361	9904107781	.WASHER SET, SPRING T.....	1
33	PFHZZ	5365014772028	12361	9904103982	.SPACER, SLEEVE.....	1
34	PFHZZ	5325011011634	12361	9904103632	.RING, RETAINING.....	1
35	PFHZZ	5365014771976	12361	9904105982	.SPACER, RING.....	1
36	PFHZZ	2520014771301	12361	9904103988	.DISK, CLUTCH, VEHICUL.....	12
37	PFHZZ	2520014771238	12361	9904103635	.DISK, CLUTCH, VEHICUL.....	10

END OF FIGURE

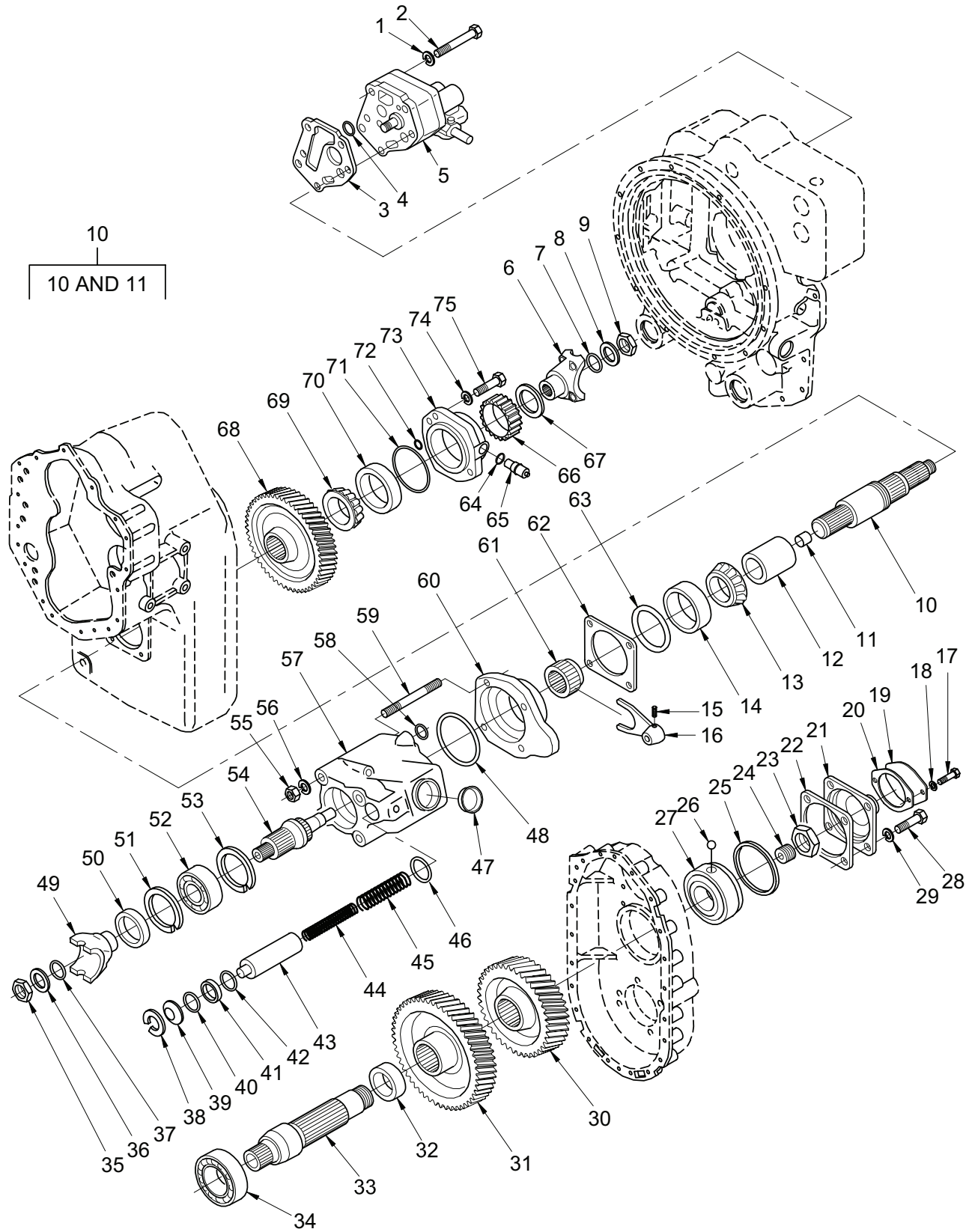

Figure 95. Transmission Assembly – Long Drop Idler Shaft, Output Shaft, and Charging Pump and Filter Assembly Group

TM 5-3810-307-24P

SECTION II

(1) ITEM NO	(2) SMR CODE	(3) NSN	(4) CAGE CODE	(5) PART NUMBER	(6) DESCRIPTION AND USABLE ON CODES (UOC)	(7) QTY
GROUP 0710 - TRANSMISSION ASSY						
FIG. 95 - TRANSMISSION ASSEMBLY - LONG DROP						
IDLER SHAFT, OUTPUT SHAFT, AND CHARGING PUMP AND						
FILTER ASSEMBLY GROUP						
	PFFHD	2520014778785	12361	7904000787	TRANSMISSION, MECHAN.....	1
1	PFFZZ	5310014772215	12361	7950170052	. WASHER, LOCK.....	1
2	PFFZZ	3040014773266	12361	9904108411	. SHAFT, SHOULDERED.....	1
3	PFFZZ	5330014770756	12361	9904103887	. GASKET.....	1
4	PFFZZ	5331014770827	12361	9904103500	. O-RING.....	1
5	PFFZZ	4320015412095	12361	9904110341	. PUMP, CHARGING.....	1
6	PFOZZ	4820014772921	12361	9904108040	. FLANGE, GLAND, VALVE.....	1
7	PFOZZ	5331014770792	12361	9904103997	. O-RING.....	1
8	PFOZZ	5310014770678	12361	9904100983	. WASHER, FLAT.....	1
9	PFOZZ	5310014770691	12361	9904102383	. NUT, PLAIN, HEXAGON.....	1
10	PFHZZ	2040014772316	12361	9904106193	. BUSHING, SHAFT LOG.....	1
11	PFHZZ	3120014772075	12361	9904100967	. BUSHING, SLEEVE.....	1
12	PFHZZ	5365014772842	12361	9904103922	. SPACER, SLEEVE.....	1
13	PFHZZ	3110015412141	12361	9904106192	. CONE, TAPERED ROLLER.....	1
14	PFHZZ	3110014772086	12361	9904106191	. CUP, TAPERED ROLLER.....	1
15	PFOZZ	5305002157324	12603	201566	. SETSCREW.....	1
16	PFHZZ	2520014776330	12361	9904105290	. SHIFTER FORK, VEHICU.....	1
17	PFHZZ	5306014770818	12361	9049100263	. BOLT, SHOULDER.....	2
18	PFHZZ	5310014952310	12361	7950160052	. WASHER, LOCK.....	2
19	PFHZZ	5340014770631	12361	9904110528	. COVER, ACCESS.....	1
20	PFHZZ	5330014770686	12361	9904106364	. GASKET.....	1
21	PFHZZ	3130014773798	12361	9904106131	. CAP, PILLOW BLOCK.....	1
22	PFHZA	5330014770807	12361	9904102376	. GASKET.....	1
23	PFHZZ	5310014770790	12361	9904101371	. NUT, PLAIN, HEXAGON.....	1
24	PFHZZ	3120014773601	12361	9904106205	. BUSHING, SLEEVE.....	1
25	PFHZA	5365014771755	12361	9904101369	. SPACER, RING.....	1
26	PFHZZ	3110014773604	12361	9904101367	. BALL, BEARING.....	1
27	PFHZZ	3110001198172	12361	9904101368	. BEARING, ROLLER, TAPE.....	1
28	PFHZZ	5310014877773	12361	7950190052	. WASHER, LOCK.....	4
29	PFHZZ	5305014770661	12361	9904106132	. SCREW, MACHINE.....	4
30	PFHZZ	3020014773264	12361	9904106174	. GEAR, HELICAL.....	1
31	PFHZZ	3020014773262	12361	9904106173	. GEAR, HELICAL.....	1
32	PFHZZ	5365014772842	12361	9904103922	. SPACER, SLEEVE.....	1
33	PFHZZ	3040014772915	12361	9904106129	. GEARSHAFT, MULTIPLE.....	1
34	PFHZZ	3110014772077	12361	9904107753	. BEARING, BALL, ANNULA.....	1
35	PFOZZ	5310014770691	12361	9904102383	. NUT, PLAIN, HEXAGON.....	1
36	PFOZZ	5310014770678	12361	9904100983	. WASHER, FLAT.....	1
37	PFOZZ	5331014770792	12361	9904103997	. O-RING.....	1
38	PFHZA	5325014771479	12361	9904106408	. RING, RETAINING.....	1
39	PFHZZ	5340014772311	12361	9904108408	. BUTTON, PLUG.....	1
40	PFHZZ	5331014770711	12361	9904103527	. O-RING.....	1
41	PFHZA	5365014772692	12361	9904108407	. SPACER, RING.....	1
42	PFHZZ	5331014770822	12361	9904104437	. O-RING.....	1
43	PFHZZ	2530014773143	12361	9904108406	. PISTON, VALVE.....	1
44	PFHZZ	5360014770696	12361	9904105293	. SPRING, HELICAL, COMP.....	1
45	PFHZA	5360014770710	12361	9904105292	. SPRING, HELICAL, COMP.....	1

TM 5-3810-307-24P

SECTION II

(1) ITEM NO	(2) SMR CODE	(3) NSN	(4) CAGE CODE	(5) PART NUMBER	(6) DESCRIPTION AND USABLE ON CODES (UOC)	(7) QTY
46	PFHZZ	5331014770787	12361	9904108409	.O-RING.....	1
47	PFHZZ	5365002486048	77237	222418	.PLUG,HOUSING.....	1
48	PFHZZ	5331014770651	12361	9904106028	.O-RING.....	1
49	PFOZZ	4820014772921	12361	9904108040	.FLANGE,GLAND,VALVE.....	1
50	PFHZZ	5330012888973	12361	9904103618	.SEAL,PLAIN.....	1
51	PFHZA	5325014770842	12361	9904101022	.RING,RETAINING.....	1
52	PFHZZ	3110005420021	12603	225825	.BEARING,BALL,ANNULA.....	1
53	PFHZA	5325014770842	12361	9904101022	.RING,RETAINING.....	1
54	PFHZZ	3040015411922	12361	9904105288	.SHAFT,OUTPUT.....	1
55	PFHZZ	5310014771413	12361	9904103605	.NUT,PLAIN,HEXAGON.....	4
56	PFHZZ	5310014877773	12361	7950190052	.WASHER,LOCK.....	4
57	PFHZZ	4320014773212	12361	9904106123	.HOUSING SECTION,LIQ.....	1
58	PFHZZ	5331014772439	12361	9904103993	.O-RING.....	1
59	PFHZZ	5307014770788	12361	9904106177	.STUD,PLAIN.....	1
60	PFHZZ	3040014777882	12361	9904106176	.CLAMP-BUSHING ASSEM.....	1
61	PFHZZ	3120011012781	12361	9904103626	.BEARING,SLEEVE.....	1
62	PFHZA	5330014770853	12361	9904101398	.GASKET 0.020 INCH.....	1
62	PFHZA	5330014770852	12361	9904101397	.GASKET 0.010 INCH.....	1
62	PFHZZ	5365014771855	12361	9904101395	.SHIM 0.004 INCH.....	1
62	PFHZZ	5330014770704	12361	9904101396	.GASKET 0.007 INCH.....	1
63	PFHZZ	5331014770655	12361	9904106024	.O-RING.....	1
64	PFOZZ	5331014771417	12361	9356100241	.O-RING.....	1
65	PFFZA	5365014771407	12361	9904106155	.PLUG,MACHINE THREAD.....	1
66	PFFZZ	3020014772478	12361	9904106196	.GEAR,SPUR.....	1
67	PFFZA	5330014770714	12361	9904103608	.SEAL,PLAIN.....	1
68	PFHZZ	3020014772472	12361	9904106178	.GEAR,HELICAL.....	1
69	PFHZZ	3110015413889	12361	9904107785	.CONE,TAPERED ROLLER.....	1
70	PFHZZ	3110015412092	12361	9904106194	.CUP,TAPERED ROLLER.....	1
71	PFHZZ	5331014770651	12361	9904106028	.O-RING.....	1
72	PFHZZ	5331014770867	12361	9904106029	.O-RING.....	1
73	PFHZZ	3130014773747	12361	9904108936	.CAP,PILLOW BLOCK.....	1
74	PFHZZ	5310014877773	12361	7950190052	.WASHER,LOCK.....	4
75	PFHZZ	5305014770661	12361	9904106132	.SCREW,MACHINE.....	4

END OF FIGURE

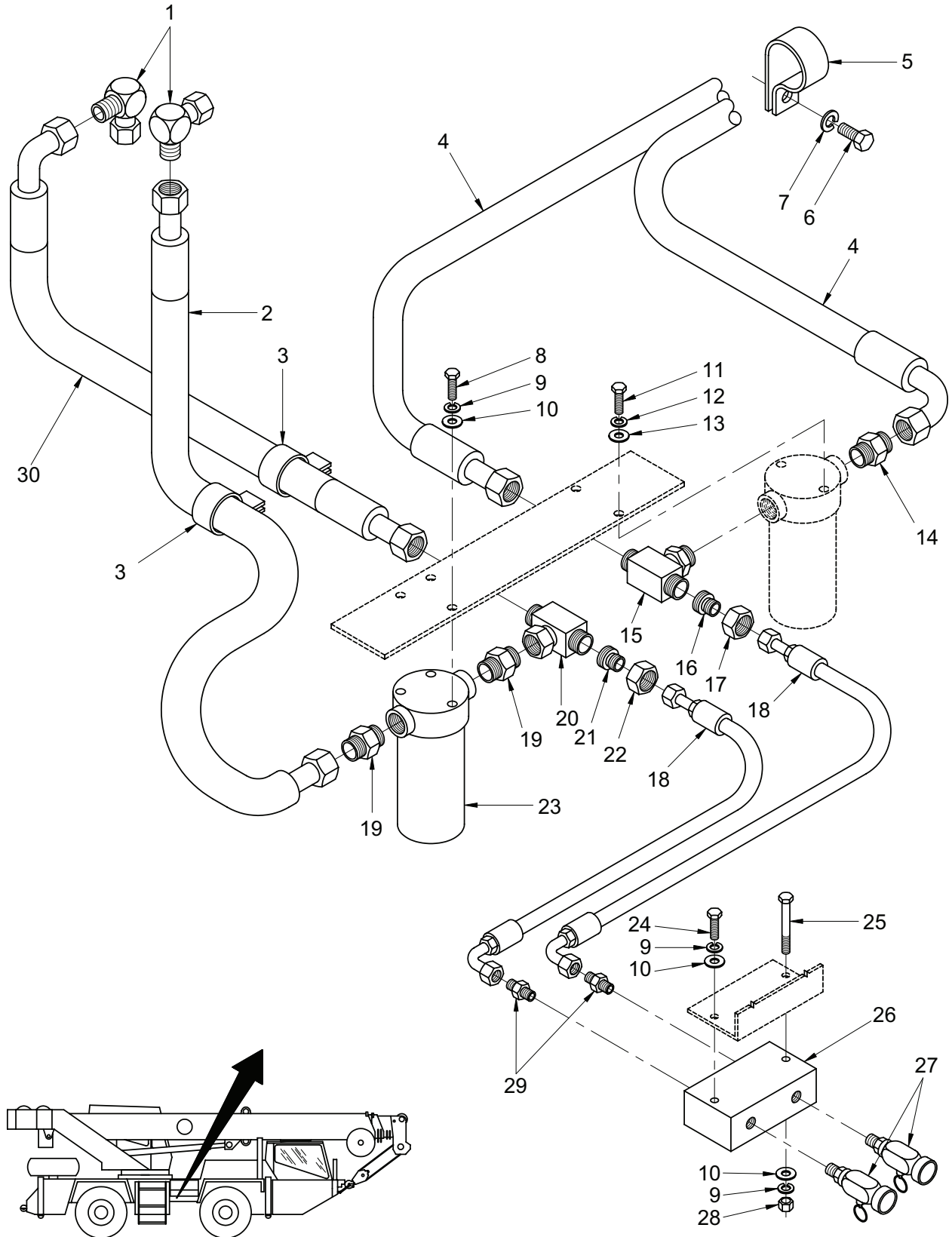

Figure 96. Filter and Sampling Valves Installation - Transmission

TM 5-3810-307-24P

SECTION II

(1) ITEM NO	(2) SMR CODE	(3) NSN	(4) CAGE CODE	(5) PART NUMBER	(6) DESCRIPTION AND USABLE ON CODES (UOC)	(7) QTY
GROUP 0710 - TRANSMISSION ASSY						
FIG. 96 - FILTER AND SAMPLING VALVES						
INSTALLATION - TRANSMISSION						
1	PFOZZ	4730014769857	12361	7448161633	ELBOW, HOSE TO BOSS.....	2
2	PFOZZ	4720014769856	12361	7542504362	HOSE ASSEMBLY, NONME.....	1
3	PFOZZ	5340014769219	12361	7300000405	CLAMP, LOOP.....	2
4	PFOZZ	4720014769864	12361	7542406059	HOSE ASSEMBLY, NONME.....	2
5	PFOZZ	5340015423422	12361	6300100002	CLAMP, REWORK.....	1
6	PFOZZ	5306014768354	12361	7126211153	BOLT, MACHINE.....	1
7	PFOZZ	5310014812503	12361	7951210210	WASHER, LOCK.....	1
8	PFOZZ	5305009146126	96906	MS51095-362	SCREW, CAP, HEXAGON H.....	3
9	PFOZZ	5310014952310	12361	7950160052	WASHER, LOCK.....	5
10	PFOZZ	5310014952298	12361	7950160142	WASHER, FLAT.....	5
11	PFOZZ	5306014761079	12361	7115140850	BOLT, SHOULDER.....	2
12	PFOZZ	5310014951932	12361	7950140052	WASHER, LOCK.....	2
13	PFOZZ	5310014768637	12361	7950140142	WASHER, FLAT.....	2
14	PFOZZ	4730013518109	12361	7448121201	ADAPTER, STRAIGHT, TU.....	1
15	PFOZZ	4730014769926	12361	7448121204	TEE, TUBE TO BOSS.....	1
16	PFOZZ	4730014771332	12361	7448120813	REDUCER, PIPE.....	1
17	PFOZZ	4730012813832	81343	12 520110C	NUT, TUBE COUPLING.....	1
18	PFOZZ	4720014769865	12361	7542201953	HOSE ASSEMBLY, NONME.....	2
19	PFOZZ	4730014770181	12361	7448161201	ADAPTER, STRAIGHT, HO.....	2
20	PFOZZ	4730014769861	12361	7448161635	TEE, HOSE TO BOSS.....	1
21	PFOZZ	4730014769869	12361	7448160813	REDUCER, HOSE.....	1
22	PFOZZ	5310014768340	12361	7447161625	NUT, PLAIN, HEXAGON.....	1
23	PFOZZ	2940014769860	12361	7437100235	FILTER, FLUID.....	1
24	PFOZZ	5305013860468	12361	7-115-160850	SCREW, CAP, HEXAGON H.....	1
25	PFOZZ	5306014768356	12361	7115161850	BOLT, MACHINE.....	1
26	PFFZZ	4730014769867	12361	4140800935	COUPLING HALF, QUICK (VALVE BLOCK).....	1
27	PFOZZ	4820013801257	01276	FD15-1025-04	VALVE, CROSS.....	2
28	PFOZZ	5310015425861	12361	7660160001	NUT, PLAIN, HEXAGON.....	1
29	PFOZZ	4730014770179	12361	7448080601	ADAPTER, STRAIGHT, HO.....	2
30	PFOZZ	4720014769863	12361	7542503662	HOSE ASSEMBLY, NONME.....	1

END OF FIGURE

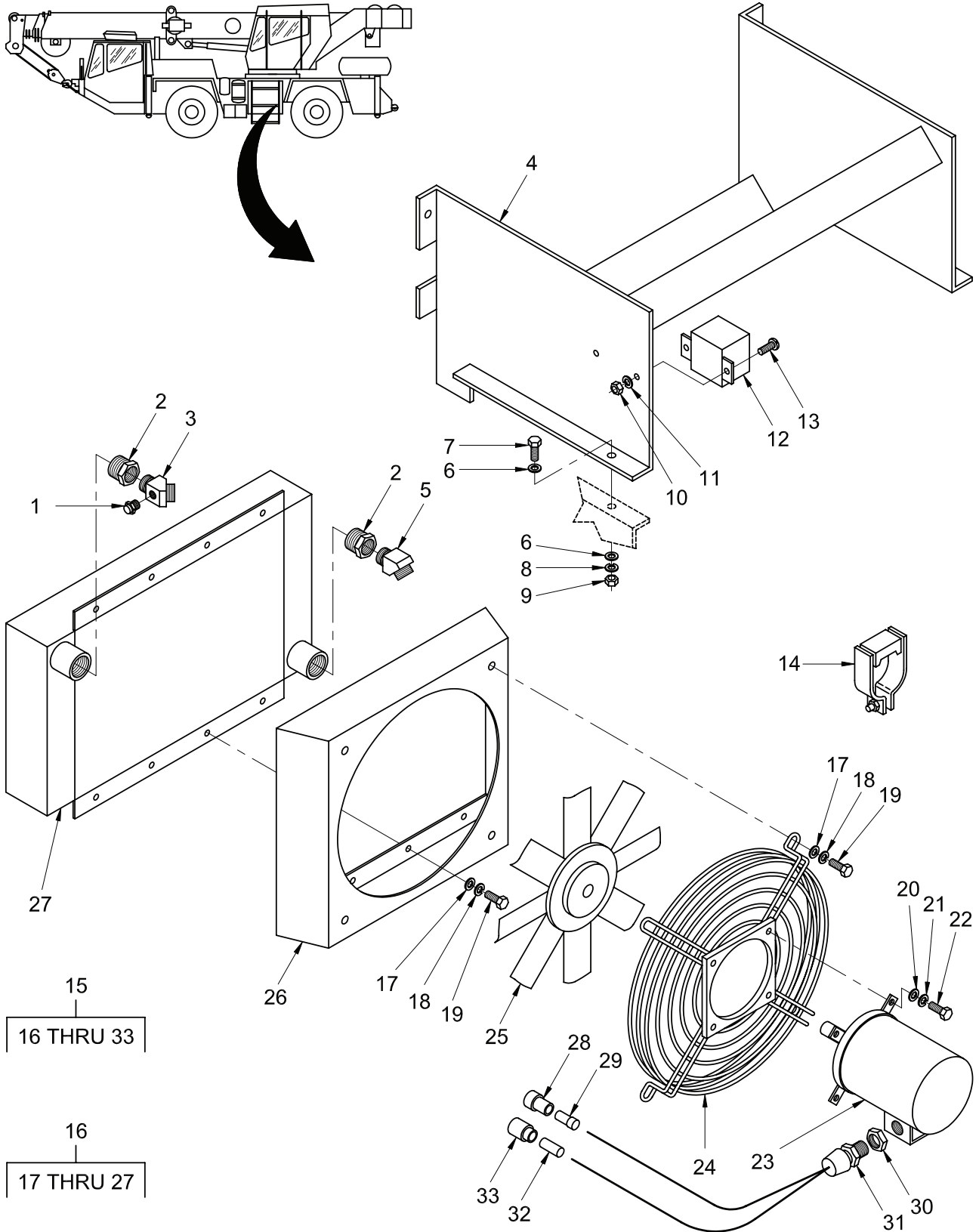

Figure 97. Cooler Installation and Assembly – Transmission Oil, 24 Volt

TM 5-3810-307-24P

SECTION II

(1) ITEM NO	(2) SMR CODE	(3) NSN	(4) CAGE CODE	(5) PART NUMBER	(6) DESCRIPTION AND USABLE ON CODES (UOC)	(7) QTY
GROUP 0721 - COOLERS, PUMPS, MOTORS						
FIG. 97 - COOLER INSTALLATION AND						
ASSEMBLY - TRANSMISSION OIL, 24 VOLT						
1	PFFZZ	5930014776715	12361	7872001590	SWITCH, THERMOSTATIC.....	1
2	PFFZZ	4730014776121	12361	7445201650	REDUCER, PIPE.....	2
3	PFFZZ	4730014774509	12361	6443001788	ELBOW, PIPE.....	1
4	PFFZZ	2590014777004	12361	2140801004	BRACKET, VEHICULAR C.....	1
5	PFFZZ	4730014769870	12361	7448161629	ELBOW, HOSE TO BOSS.....	1
6	PFFZZ	5310014952298	12361	7950160142	WASHER, FLAT.....	8
7	PFFZZ	5305013860992	12361	7-115-161050	SCREW, CAP, HEXAGON H.....	4
8	PFFZZ	5310014952310	12361	7950160052	WASHER, LOCK.....	4
9	PFFZZ	5310015425861	12361	7660160001	NUT, PLAIN, HEXAGON.....	4
10	PFFZZ	5310014767861	12361	7660101101	NUT, PLAIN, HEXAGON.....	2
11	PFFZZ	5310014952308	12361	7950100052	WASHER, LOCK.....	2
12	PFFZZ	5945011782933	01843	0-332-002-250	RELAY, ELECTROMAGNET.....	1
13	PFFZZ	5305014772454	12361	7115100611	SCREW, MACHINE.....	2
14	PFFZZ	5340014769219	12361	7300000405	CLAMP, LOOP.....	2
15	PFFHZ	2520014776118	12361	6726000773	COOLER, FLUID, TRANSM.....	1
16	PFFHZ	2520014774506	12361	7726000772	. COOLER, FLUID, TRANSM.....	1
17	PFHZZ	5310014792288	12361	9726100170	. . WASHER, LOCK.....	12
18	PFHZZ	5310014792289	12361	9726100169	. . WASHER, FLAT.....	12
19	PFHZZ	5305014814931	12361	9726100168	. . SCREW, CAP, HEXAGON H.....	8
20	PFHZZ	5310014952310	12361	7950160052	. . WASHER, LOCK.....	4
21	PFHZZ	5310012927009	12361	7950160141	. . WASHER, SPECIAL.....	4
22	PFHZZ	5305013860468	12361	7-115-160850	. . SCREW, CAP, HEXAGON H.....	4
23	PFHZZ	6105014776361	12361	9632102830	. . MOTOR, DIRECT CURREN.....	1
24	PFHZA	4140014777422	12361	9726100097	. . GUARD, FAN IMPELLER.....	1
25	PFHZA	4140014824432	12361	9726100193	. . IMPELLER, FAN, CENTRI.....	1
26	PFHZZ	5340014777487	12361	9726100096	. . COVER, ACCESS.....	1
27	PFHZZ	2510014776684	12361	9726100167	. . FRAME, HEATER CORE.....	1
28	PFFZZ	5935014776706	12361	7892001023	. CONNECTOR, RECEPTACL.....	1
29	PFFZZ	5999012865843	12361	7689000797	. CONTACT, ELECTRICAL.....	1
30	PFFZZ		59730	7659000205	. LOCKNUT, 1/2".....	1
31	PFFZZ	5975012134830	12361	7364001427	. BOX CONNECTOR, ELECT.....	1
32	PFFZZ	5999012801438	12361	7826000092	. CONTACT, ELECTRICAL.....	1
33	PFFZZ	5935014776710	12361	7709000913	. CONNECTOR, PLUG, ELEC.....	1

END OF FIGURE

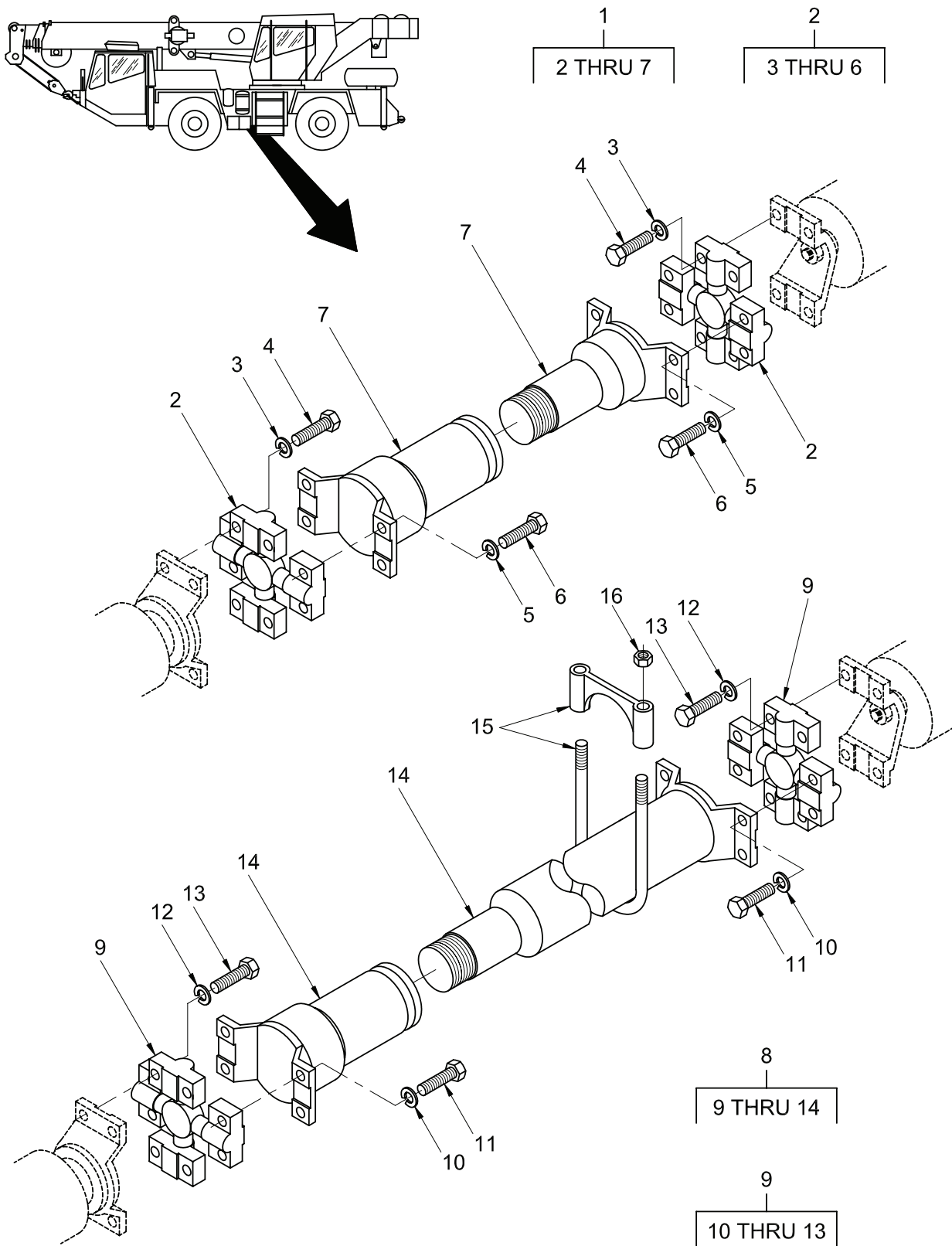

Figure 98. Drive Lines Installation and Assembly

TM 5-3810-307-24P

SECTION II

(1) ITEM NO	(2) SMR CODE	(3) NSN	(4) CAGE CODE	(5) PART NUMBER	(6) DESCRIPTION AND USABLE ON CODES (UOC)	(7) QTY
GROUP 09 - PROPELLER & PROPELLER SHAFTS						
GROUP 0900 - PROPELLER SHAFTS						
FIG. 98 - DRIVE LINES INSTALLATION AND ASSEMBLY						
1	PFOOZ	2520014776115	12361	7364001369	DRIVE SHAFT ASSEMBL.....	1
2	PFOOF	3010013792619	12361	7069000158	.UNIVERSAL JOINT.....	1
3	PFOZZ		12361	7950180022	..WASHER, LOCK.....	8
4	PFOZZ	5306014792108	12361	7108181850	..BOLT,MACHINE.....	8
5	PFOZZ		12361	7950170022	..WASHER, LOCK.....	8
6	PFOZZ	5305014792283	12361	7108170950	..SCREW,CAP,HEXAGON H.....	8
7	PFFZZ	2520014776109	12361	9364100563	.YOKE,UNIVERSAL JOIN.....	1
8	PFOOZ	2520014776112	12361	7364001572	DRIVE SHAFT ASSEMBL.....	1
9	PFOOF	3010013792619	12361	7069000158	.UNIVERSAL JOINT.....	1
10	PFOZZ		12361	7950170022	..WASHER, LOCK.....	8
11	PFOZZ	5305014792283	12361	7108170950	..SCREW,CAP,HEXAGON H.....	8
12	PFOZZ		12361	7950180022	..WASHER, LOCK.....	8
13	PFOZZ	5306014792108	12361	7108181850	..BOLT,MACHINE.....	8
14	PFOZZ	2520014813807	12361	9364100098	.PARTS KIT,DUST BOOT.....	1
15	PFOZZ	5340011773933	12361	7300000320	CLAMP,LOOP.....	1
16	PFOZZ	5310014877768	12361	7660160201	NUT,PLAIN,HEXAGON.....	2

END OF FIGURE

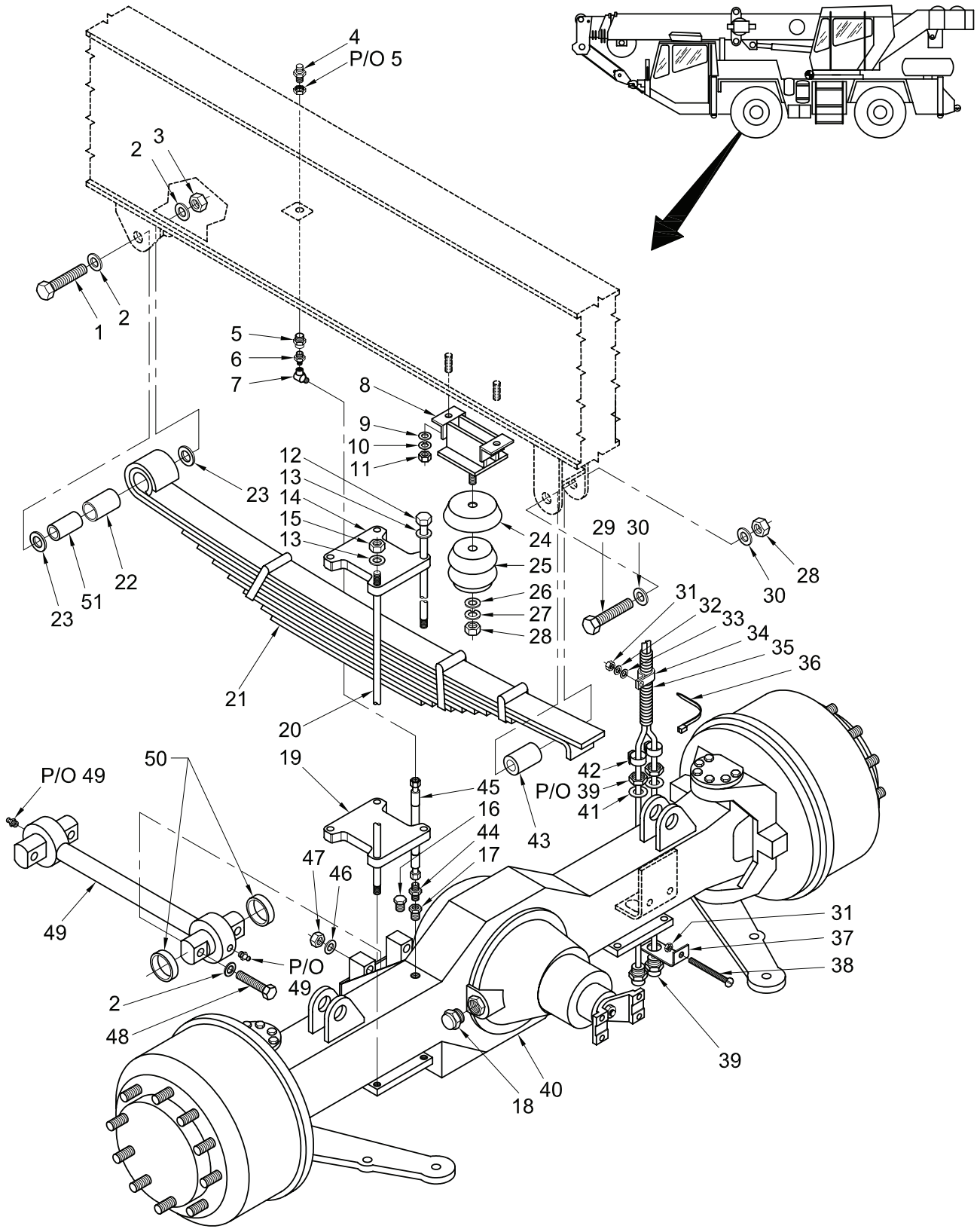

Figure 99. Axle Installation – Front

TM 5-3810-307-24P

SECTION II

(1) ITEM NO	(2) SMR CODE	(3) NSN	(4) CAGE CODE	(5) PART NUMBER	(6) DESCRIPTION AND USABLE ON CODES (UOC)	(7) QTY
GROUP 10 - FRONT AXLE						
GROUP 1000 - FRONT AXLE ASSY						
FIG. 99 - AXLE INSTALLATION - FRONT						
1	PFOZZ	5305014772506	12361	7118244450	SCREW, CAP, HEXAGON H.....	2
2	PFOZZ	5310014768941	12361	7949000237	WASHER, FLAT.....	1
3	PFOZZ	5310014772563	12361	7660240008	NUT, PLAIN, HEXAGON.....	2
4	PFOZZ	2520003532286	K0652	A-1199-P-1394	BREATHER.....	1
5	PFOZZ	4730014773922	12361	7364000866	COUPLING ASSEMBLY, H.....	1
6	PFOZZ	4730014774636	12361	7445060450	REDUCER, TUBE.....	1
7	PFOZZ	4730014773929	12361	7448040429	ELBOW, FLANGE TO HOS.....	1
8	PFOZZ	5340014773106	12361	6184001604	BRACKET, MOUNTING.....	1
9	PFOZZ	5310014952298	12361	7950160142	WASHER, FLAT.....	4
10	PFOZZ	5310014952310	12361	7950160052	WASHER, LOCK.....	4
11	PFOZZ	5310015425861	12361	7660160001	NUT, PLAIN, HEXAGON.....	4
12	PFOZZ	5306014774359	12361	7099000554	BOLT, MACHINE.....	4
13	PFOZZ	5310011699624	12361	7949000236	WASHER, FLAT.....	1
14	PFOZZ	5340014774294	12361	4140100284	COVER, ACCESS.....	2
15	PFOZZ	5310014773174	12361	7660221603	NUT, SELF-LOCKING, HE.....	4
16	PFOZZ	4730011996566	12361	7444010011	PLUG, PIPE.....	1
17	PFOZZ	4730014774012	12361	7443001800	ADAPTER, STRAIGHT, FL.....	1
18	PFOZZ	5930014773318	12361	7872000640	SWITCH, ELECTRONIC.....	1
19	PFOZZ	5365014775098	12361	6705012476	SPACER, PLATE.....	1
20	PFOZZ	5307014780667	12361	7864000187	STUD, PLAIN.....	4
21	PFFZZ	5360014774295	12361	7834000197	SPRING, HELICAL, COMP.....	2
22	PFOZZ	5365014775100	12361	7199001960	BUSHING, NONMETALLIC.....	2
23	PFOZZ	5310014774291	12361	6949000599	WASHER, FLAT.....	4
24	PFOZZ	5342014773811	12361	8364001692	CUP.....	2
25	PFOZZ	5360014772369	12361	7834000205	SPRING, HELICAL, COMP.....	2
26	PFOZZ	5310014878130	12361	7950180162	WASHER, FLAT.....	2
27	PFOZZ	5310014761086	12361	7950180052	WASHER, LOCK.....	2
28	PAOZZ	5310014617991	12361	7660180001	NUT, PLAIN, HEXAGON.....	4
29	PFOZZ	5306014776045	12361	7118184850	BOLT, MACHINE.....	2
30	PFOZZ	5310009391198	72582	5117082	WASHER, FLAT.....	4
31	PFOZZ	5310014761095	12361	7660140001	NUT, PLAIN, HEXAGON.....	4
32	PFOZZ	5310014774123	12361	7950140042	WASHER, LOCK.....	2
33	PFOZZ	5310014768637	12361	7950140142	WASHER, FLAT.....	2
34	PFOZZ	5340004044101	75272	C0V-1313	CLAMP, LOOP.....	2
35	PFOZZ	5340014774290	12361	6637024006	CLAMP, LOOP.....	1
36	PFOZZ	5975012053769	06383	PLT1.5M-CO	STRAP, TIEDOWN, ELECT.....	4
37	PFOZZ	5930014773316	12361	6184003048	RETAINER, ELECTRICAL.....	1
38	PFOZZ	5305014814930	12361	7110142218	SCREW, CAP, HEXAGON H.....	2
39	PFFZZ	5930014773317	12361	6246003377	SWITCH, PROXIMITY (ASSEMBLY).....	1
40	PFHHD	2520014773983	12361	6049001929	AXLE ASSEMBLY, AUTOM.....	1
41	PFOZZ	5310014768940	12361	7949000230	WASHER, FLAT.....	2
42	PFOZZ	4730014767621	12361	7300001097	CLAMP, HOSE.....	2
43	PFOZZ	3120014776230	12361	6200080733	BUSHING, SLEEVE.....	2
44	PFOZZ	4730014771338	12361	7448040228	ADAPTER, STRAIGHT, TU.....	1
45	PFOZZ	4720014773927	12361	7554102400	HOSE ASSEMBLY, NONME.....	1
46	PFOZZ	5310014772030	12361	6949000597	WASHER, FLAT.....	1
47	PFOZZ	5310014772563	12361	7660240008	NUT, PLAIN, HEXAGON.....	4
48	PFOZZ	5305014772506	12361	7118244450	SCREW, CAP, HEXAGON H.....	4

TM 5-3810-307-24P

SECTION II

(1) ITEM NO	(2) SMR CODE	(3) NSN	(4) CAGE CODE	(5) PART NUMBER	(6) DESCRIPTION AND USABLE ON CODES (UOC)	(7) QTY
49	PFOZZ	2530014773431	12361	6768002277	ROD,ALIGNING,VEHICU INCLUDES LUBRICATION FITTING, QTY 2 (NSN 4730 010840470).....	1
50	PFOZZ	3120014773624	12361	6200189304	BUSHING,SLEEVE 0.50 INCH THICK...	1
50	PFOZZ	3120014773626	12361	6200189308	BUSHING,SLEEVE 1.00 INCH THICK...	1
50	PFOZZ	3120014773627	12361	6200189306	BUSHING,SLEEVE 0.75 INCH THICK...	1
50	PFOZZ	3120014773622	12361	6200189302	BUSHING,SLEEVE 0.25 INCH THICK...	1
50	PFOZZ	3120014792977	12361	6200189307	BUSHING,SLEEVE 0.875 INCH THICK..	1
51	PFOZZ	5365014775102	12361	6199001961	BUSHING,NONMETALLIC.....	2

END OF FIGURE

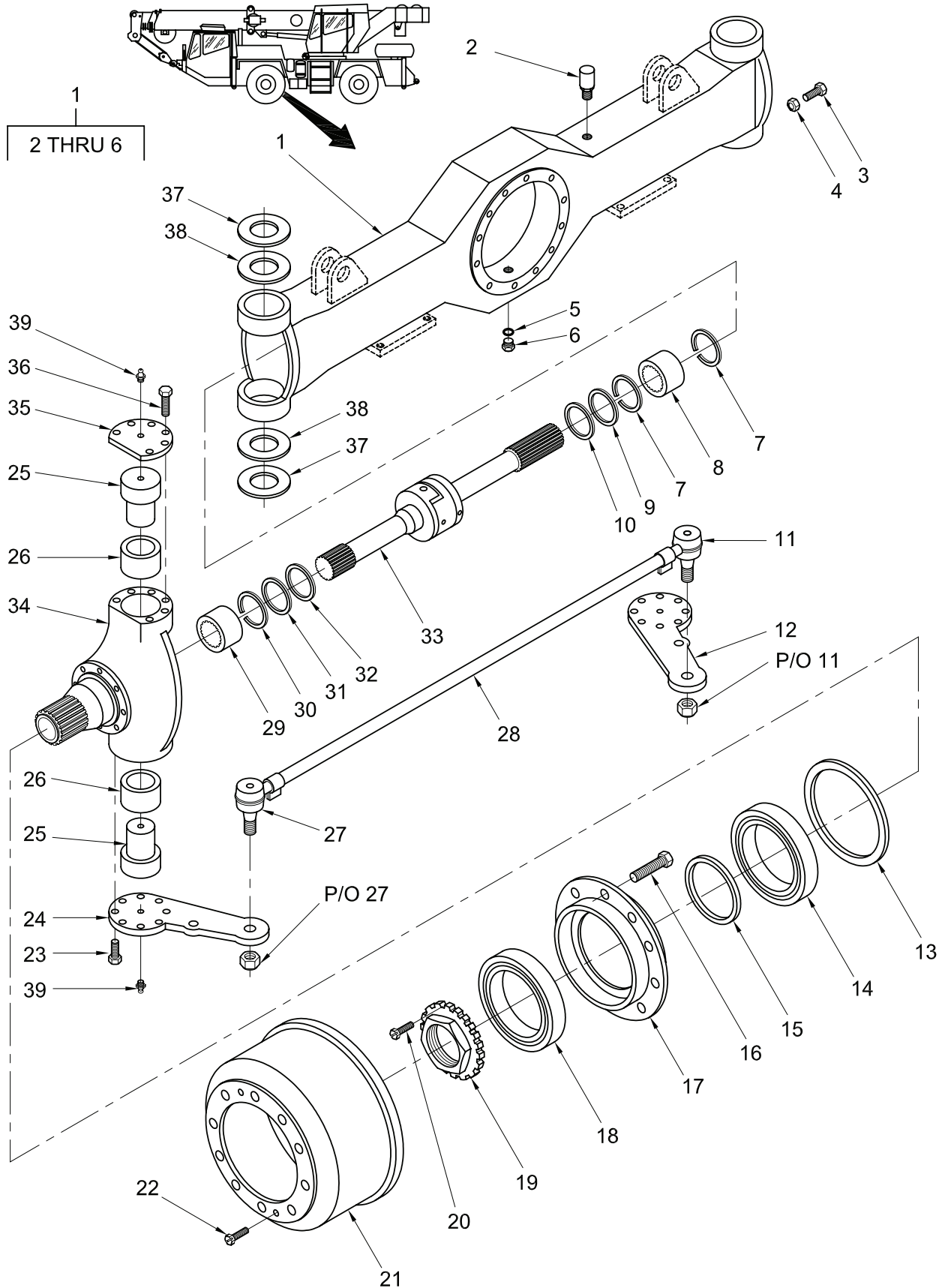

Figure 100. Front Axle Assembly – U-joint and Wheel Parts

TM 5-3810-307-24P

SECTION II

(1) ITEM NO	(2) SMR CODE	(3) NSN	(4) CAGE CODE	(5) PART NUMBER	(6) DESCRIPTION AND USABLE ON CODES (UOC)	(7) QTY
GROUP 1000 - FRONT AXLE ASSY						
FIG. 100 - FRONT AXLE ASSEMBLY - U-JOINT AND						
WHEEL PARTS						
	PFHHD	2520014773983	12361	6049001929	AXLE ASSEMBLY, AUTOM.	1
1	PFFHZ	2520014773863	12361	9049111077	. HOUSING, AXLE ASSEMB.	1
2	PFFZZ	2520014773861	12361	7304000105	. . BREATHER.	1
3	PFFZZ	5306014774504	12361	9049108455	. . BOLT, MACHINE.	2
4	PFFZZ	5310014774499	12361	9049109577	. . NUT, PLAIN, HEXAGON.	2
5	PFFZZ	5330014774421	12361	9049109352	. . PACKING, PREFORMED.	2
6	PFFZZ	5365014774432	12361	9049107242	. . PLUG, MACHINE THREAD.	1
7	PFFZZ	5325014774337	12361	9049107278	. RING, RETAINING.	4
8	PFFZZ	3110014777986	12361	9049107281	. BEARING, ROLLER, NEED.	2
9	PFFZZ	5330014774423	12361	9049107277	. SEAL, PLAIN.	2
10	PFFZZ	5330014774457	12361	9049107276	. SEAL, PLAIN.	2
11	PFFZZ	2530014774468	12361	9049107687	. TIE ROD END, STEERIN.	1
12	PFFZZ	2530014777135	12361	9049111075	. ARM, STEERING GEAR.	1
13	PFFZZ	5330014774356	12361	9049107286	. SEAL, PLAIN.	2
14	PFFZZ	3110014775277	12361	9049107284	. BEARING, ROLLER, TAPE.	2
15	PFFZZ	5330014780725	12361	9049107285	. SEAL RING, METAL.	2
16	PFFZZ	5307014774348	12361	9049111073	. LOCATOR STUD, WHEEL.	20
17	PFFZZ	2530014773989	12361	9049109215	. HUB, WHEEL, VEHICULAR.	2
18	PFFZZ	3110014783391	12361	9049107283	. BEARING, BALL, ANNULA.	2
19	PFFZZ	5310014780658	12361	9049991267	. NUT SPACER, PLATE.	2
20	PFFZZ	5305014774288	12361	9049991326	. SCREW, MACHINE.	2
21	PFFZZ	2530014773991	12361	9049107303	. BRAKE DRUM.	2
22	PFFZZ	5305014774349	12361	9049108610	. SCREW, MACHINE.	4
23	PFFZZ	5305014775426	12361	9049110524	. SCREW, MACHINE.	12
24	PFFZZ	2530014777002	12361	9049111084	. ARM, STEERING GEAR.	1
25	PFFZZ	5315014778534	12361	9049107311	. PIN, SHOULDER, HEADLE.	4
26	PFFZZ	5365014777162	12361	9049107308	. SPACER, STRAIGHT.	4
27	PFFZZ	2530014777010	12361	9049107688	. TIE ROD END, STEERIN.	1
28	PFFZZ	2530014777008	12361	9049109219	. TIE ROD, STEERING.	1
29	PFFZZ	3110014777981	12361	9049107280	. BEARING, ROLLER, NEED.	2
30	PFFZZ	5325014774339	12361	8993945	. RING, RETAINING.	2
31	PFFZZ	5330014774428	12361	9049107274	. SEAL, PLAIN.	2
32	PFFZZ	5330014774474	12361	9049107275	. SEAL, PLAIN.	2
33	PFFZZ	2520014774011	12361	9049111072	. DRIVE SHAFT ASSEMBL.	1
34	PFFZZ	2520014777013	12361	9049108520	. HOUSING SECTION, AXL.	2
35	PFFZZ	5340014778545	12361	9049107306	. COVER, ACCESS.	2
36	PFFZZ	5305014775424	12361	9049991244	. SCREW, MACHINE.	6
37	PFFZZ	5310014775428	12361	9049107309	. WASHER, FLAT.	2
38	PFFZZ	5310014775430	12361	9049107310	. WASHER, FLAT.	2
39	PFOZZ	4730014777139	12361	9049991916	. FITTING, LUBRICATION.	4

END OF FIGURE

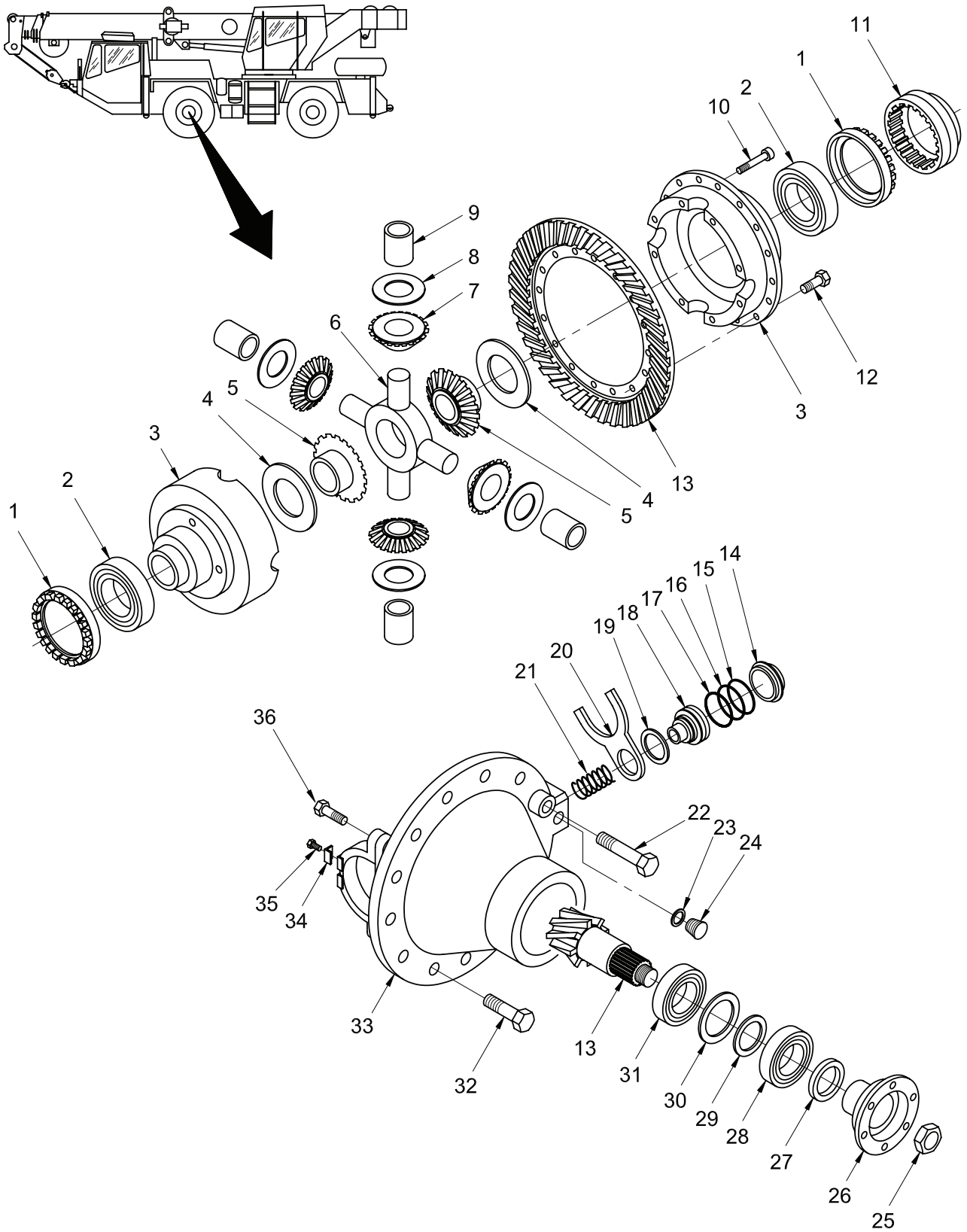

Figure 101. Front Axle Assembly – Differential Parts

TM 5-3810-307-24P

SECTION II

(1) ITEM NO	(2) SMR CODE	(3) NSN	(4) CAGE CODE	(5) PART NUMBER	(6) DESCRIPTION AND USABLE ON CODES (UOC)	(7) QTY
GROUP 1002 - DIFFERENTIAL						
FIG. 101 - FRONT AXLE ASSEMBLY - DIFFERENTIAL PARTS						
1	PFFZZ	5310014774433	12361	9049107269	NUT, SELF-LOCKING, HE.....	2
2	PFFZZ	5330012805636	12361	9049107206	RETAINER, OIL SEAL.....	1
3	PFFZZ	2520014778759	12361	9049107243	DIFFERENTIAL, DRIVIN.....	1
4	PFFZZ	3120014779648	12361	9049107244	BEARING, WASHER, THRU.....	2
5	PFFZZ	2520014777483	12361	9049107246	DIFFERENTIAL GEAR U.....	2
6	PFFZZ	2520014777181	12361	9049107248	SPIDER, DIFFERENTIAL.....	1
7	PFFZZ	5365014776190	12361	9049107247	SHIM GEAR, BEVEL.....	4
8	PFFZZ	3120014779650	12361	9049107245	BEARING, WASHER, THRU.....	4
9	PFFZZ	3120014780471	12361	9049107251	BUSHING, SLEEVE.....	4
10	PFFZZ	5305014776147	12361	9049107249	SCREW, CAP, HEXAGON H.....	12
11	PFFZZ	5325014780048	12361	9049107252	INSERT, SCREW THREAD.....	1
12	PFFZZ	5305014776145	12361	9049109207	SCREW, CAP, HEXAGON H.....	16
13	PFFZZ	3020014777165	12361	9049111079	GEAR SET, BEVEL, MATC.....	1
14	PFFZZ	5340014776138	12361	9049107257	COVER, ACCESS.....	1
15	PFFZZ	5331014776132	12361	9049109666	O-RING.....	1
16	PFFZZ	5331014776142	12361	9049109665	O-RING.....	1
17	PFFZZ	5331014776144	12361	9049109210	O-RING.....	1
18	PFFZZ	2530014778687	12361	9049107254	PISTON, VALVE.....	1
19	PFFZZ	4810014777173	12361	9049109209	DISK, VALVE.....	1
20	PFFZZ	2520014778691	12361	9049107253	SHIFTER FORK, VEHICU.....	1
21	PFFZZ	5360014776140	12361	9049107256	SPRING, HELICAL, COMP.....	1
22	PFFZZ	5306014773871	12361	9049990965	BOLT, SHOULDER.....	2
23	PFFZZ	5331014776132	12361	9049109666	O-RING.....	1
24	PFFZZ	5340014776125	12361	9049109359	PLUG, PROTECTIVE, DUS.....	1
25	PFFZZ	5310014774335	12361	9049108507	NUT, SELF-LOCKING, HE.....	1
26	PFFZZ	4730014777890	12361	9049107464	FLANGE, PIPE.....	1
27	PFFZZ	5330014776130	12361	9049110645	SEAL RING, METAL.....	1
28	PFFZZ	3110014780478	12361	9049107264	BEARING, BALL, ANNULA.....	1
29	PFFZZ	5365014776233	12361	9049107265	SPACER, RING.....	1
30	PFFZZ	5331014776127	12361	9049107266	O-RING.....	1
31	PFFZZ	3110014780477	12361	9049107263	BEARING, BALL, ANNULA.....	1
32	PFFZZ	5306014773480	12361	9049991811	BOLT, SHOULDER.....	10
33	PFFZZ	3040014773866	12361	9049107267	HOUSING, MECHANICAL.....	1
34	PFFZZ	5340014773205	12361	9049111071	LOCKING PLATE, NUT A.....	2
35	PFFZZ	5305014773199	12361	9049991870	SCREW, CAP, HEXAGON H.....	2
36	PFFZZ	5306014774330	12361	9049107272	BOLT, SHOULDER.....	4

END OF FIGURE

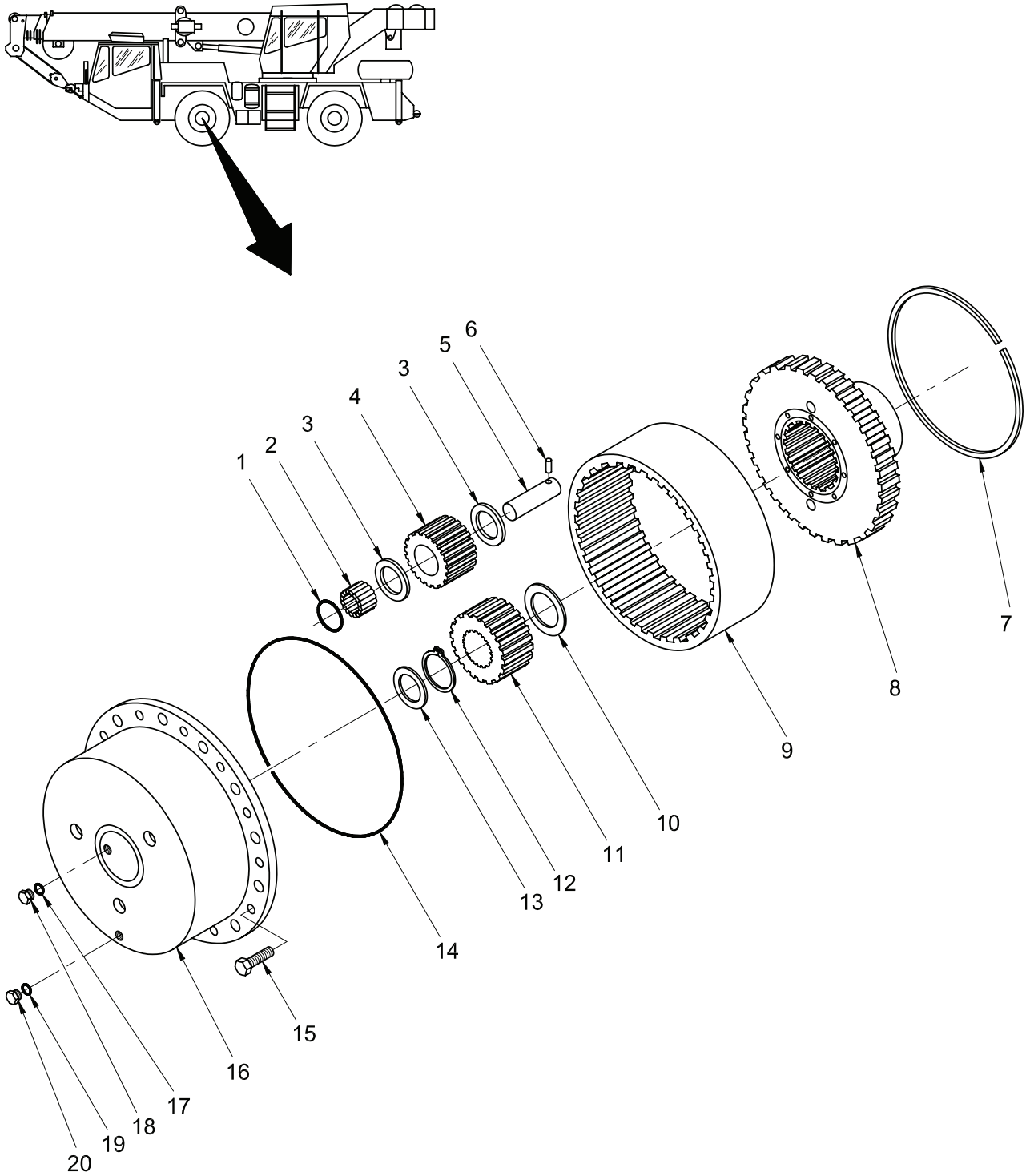

Figure 102. Front Axle Assembly – Planetary Gear Parts

TM 5-3810-307-24P

SECTION II

(1) ITEM NO	(2) SMR CODE	(3) NSN	(4) CAGE CODE	(5) PART NUMBER	(6) DESCRIPTION AND USABLE ON CODES (UOC)	(7) QTY
GROUP 1003 - PLANETARY DRIVE						
FIG. 102 - FRONT AXLE ASSEMBLY - PLANETARY GEAR PARTS						
1	PFFZZ	5331014777478	12361	9049107317	O-RING.....	3
2	PFFZZ	4820014776657	12361	9049107320	CAGE, VALVE.....	9
3	PFFZZ	3120014780474	12361	9049991056	BEARING, WASHER, THRU.....	6
4	PFFZZ	3020014776693	12361	9049107315	GEAR, SPUR.....	3
5	PFFZA	5315014777475	12361	9049991053	PIN, STRAIGHT, HEADLE.....	3
6	PFFZA	5315014777460	12361	9049991890	PIN, STRAIGHT, HEADED.....	3
7	PFFZA	5325014777464	12361	9049107323	RING, RETAINING.....	1
8	PFFZZ	3020014778509	12361	9049107319	GEAR, RING, FLYWHEEL.....	1
9	PFFZZ	3020014778276	12361	9049109222	GEAR, INTERNAL.....	1
10	PFFZZ	2815014778673	12361	9049107321	RING, PISTON.....	1
11	PFFZZ	3020014776690	12361	9049107316	GEAR, SPUR.....	1
12	PFFZA	5325014777072	12361	9049107324	RING, RETAINING.....	1
13	PFFZA	5310014777456	12361	9049107322	WASHER, LOCK.....	1
14	PFFZA	5330014777050	12361	01066962	PACKING, PREFORMED.....	1
15	PFFZZ	5305012805760	12361	7-126-191153	SCREW, CAP, HEXAGON H.....	6
16	PFFZZ	2520014778511	12361	9049107313	HOUSING, AXLE ASSEMB.....	1
17	PFFZA	5330014777073	12361	9049109351	SEAL, PLAIN.....	1
18	PFFZZ	5365014776253	12361	9049108671	PLUG, MACHINE THREAD.....	1
19	PFFZZ	5330014774421	12361	9049109352	PACKING, PREFORMED.....	1
20	PFFZZ	5365014774432	12361	9049107242	PLUG, MACHINE THREAD.....	1

END OF FIGURE

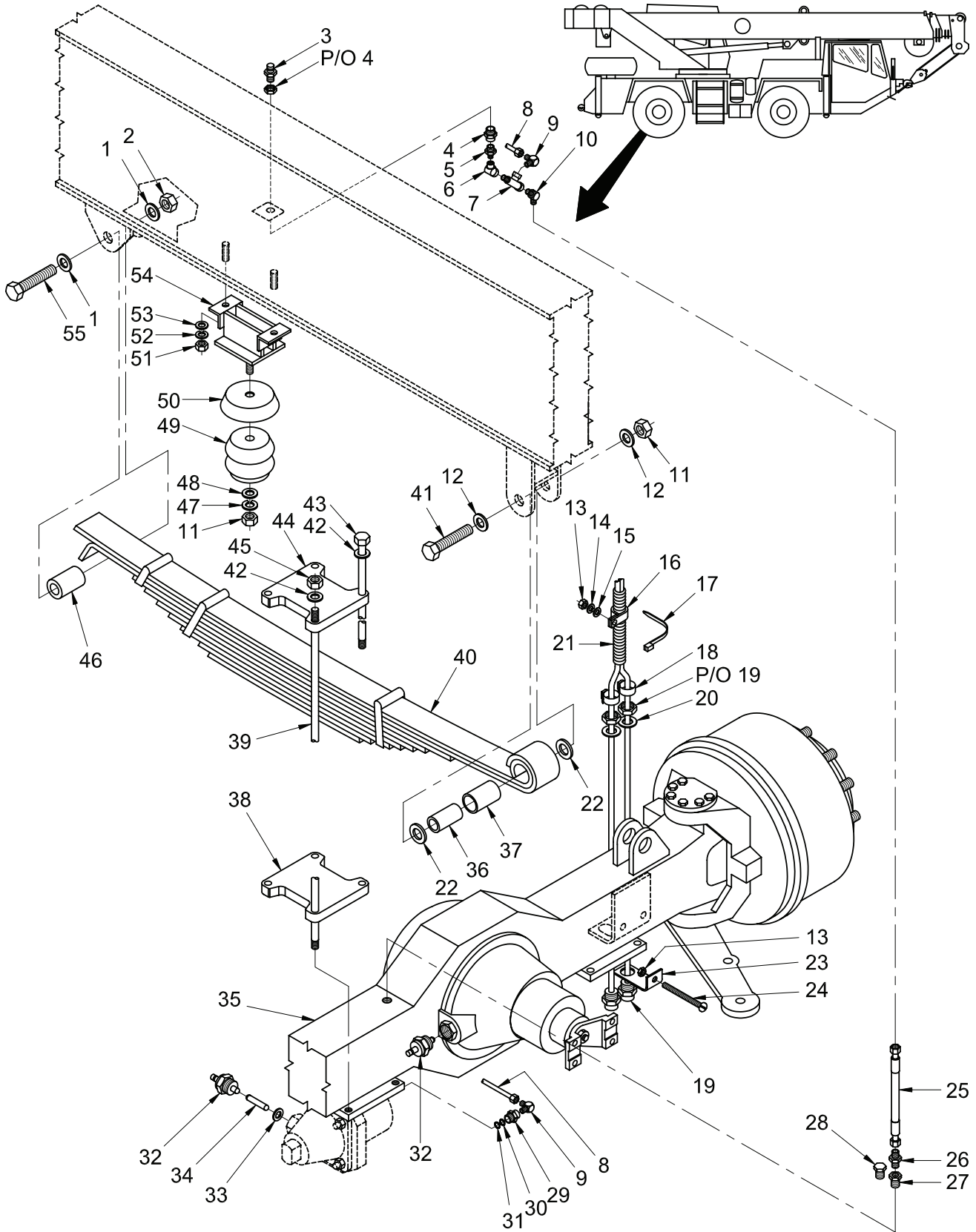

Figure 103. Axle Installation – Rear

TM 5-3810-307-24P

SECTION II

(1) ITEM NO	(2) SMR CODE	(3) NSN	(4) CAGE CODE	(5) PART NUMBER	(6) DESCRIPTION AND USABLE ON CODES (UOC)	(7) QTY
GROUP 11 - REAR AXLE						
GROUP 1100 - REAR AXLE ASSY						
FIG. 103 - AXLE INSTALLATION - REAR						
1	PFOZZ	5310014768941	12361	7949000237	WASHER, FLAT	4
2	PFOZZ	5310014772563	12361	7660240008	NUT, PLAIN, HEXAGON	2
3	PFOZZ	2520003532286	K0652	A-1199-P-1394	BREATHER	1
4	PFOZZ	4730014773922	12361	7364000866	COUPLING ASSEMBLY, H	1
5	PFOZZ	4730014774636	12361	7445060450	REDUCER, TUBE	1
6	PFOZZ	4730014774637	12361	7445040452	ELBOW, TUBE	1
7	PFOZZ	4730014775149	12361	7888000033	TEE, TUBE	1
8	PFOZZ		12361	7913103601	TUBE, NYLON	1
9	PFOZZ	4730008828624	12361	7446040436	ELBOW, PIPE TO TUBE	2
10	PFOZZ	4730014773929	12361	7448040429	ELBOW, FLANGE TO HOS	1
11	PAOZZ	5310014617991	12361	7660180001	NUT, PLAIN, HEXAGON	4
12	PFOZZ	5310009391198	72582	5117082	WASHER, FLAT	2
13	PFOZA	5310014761095	12361	7660140001	NUT, PLAIN, HEXAGON	7
14	PFOZZ	5310014774123	12361	7950140042	WASHER, LOCK	4
15	PFOZZ	5310014768637	12361	7950140142	WASHER, FLAT	4
16	PFOZZ	5340004044101	75272	C0V-1313	CLAMP, LOOP	4
17	PFOZZ	5975012053769	06383	PLT1.5M-CO	STRAP, TIEDOWN, ELECT	6
18	PFOZZ	4730014767621	12361	7300001097	CLAMP, HOSE	3
19	PFFZZ	5930014776694	12361	6246003376	SWITCH, PROXIMITY (ASSEMBLY)	1
20	PFOZZ	5310014768940	12361	7949000230	WASHER, FLAT	3
21	PFOZZ	5340014774290	12361	6637024006	CLAMP, LOOP	1
22	PFOZZ	5310014774291	12361	6949000599	WASHER, FLAT	4
23	PFOZZ	5930014773316	12361	6184003048	RETAINER, ELECTRICAL	1
24	PFOZZ	5305014814930	12361	7110142218	SCREW, CAP, HEXAGON H	3
25	PFOZZ	4720014773927	12361	7554102400	HOSE ASSEMBLY, NONME	1
26	PFOZZ	4730014771338	12361	7448040228	ADAPTER, STRAIGHT, TU	1
27	PFOZZ	4730014774012	12361	7443001800	ADAPTER, STRAIGHT, FL	1
28	PFOZZ	4730011996566	12361	7444010011	PLUG, PIPE	1
29	PFOZZ	3040014774494	12361	4013990015	ADAPTER, HOUSING	1
30	PFOZZ	5310014778537	12361	7949990132	WASHER, FLAT	1
31	PFOZZ		12361	7755113000	PACKING, PREFORMED	1
32	PFOZZ	5930014773318	12361	7872000640	SWITCH, ELECTRONIC	2
33	PFOZZ	5310014775440	12361	7949001235	WASHER, FLAT	1
34	PFOZZ	5315014791755	12361	7689000907	PIN, STRAIGHT, HEADED	1
35	PFHHH	2530014774501	12361	6049001932	AXLE ASSEMBLY, VEHIC	1
36	PFOZZ	5365014775102	12361	6199001961	BUSHING, NONMETALLIC	2
37	PFOZZ	5365014775100	12361	7199001960	BUSHING, NONMETALLIC	2
38	PFOZZ	5365014775098	12361	6705012476	SPACER, PLATE	1
39	PFOZZ	5307014780667	12361	7864000187	STUD, PLAIN	4
40	PFFZZ	5360014774295	12361	7834000197	SPRING, HELICAL, COMP	2
41	PFOZZ	5306014776045	12361	7118184850	BOLT, MACHINE	2
42	PFOZZ	5310011699624	12361	7949000236	WASHER, FLAT	1
43	PFOZZ	5306014774359	12361	7099000554	BOLT, MACHINE	4
44	PFOZZ	5340014774294	12361	4140100284	COVER, ACCESS	2
45	PFOZZ	5310014773174	12361	7660221603	NUT, SELF-LOCKING, HE	4
46	PFOZZ	3120014776230	12361	6200080733	BUSHING, SLEEVE	2
47	PFOZA	5310014761086	12361	7950180052	WASHER, LOCK	2
48	PFOZZ	5310014878130	12361	7950180162	WASHER, FLAT	4

TM 5-3810-307-24P

SECTION II

(1) ITEM NO	(2) SMR CODE	(3) NSN	(4) CAGE CODE	(5) PART NUMBER	(6) DESCRIPTION AND USABLE ON CODES (UOC)	(7) QTY
49	PFOZZ	5360014772369	12361	7834000205	SPRING, HELICAL, COMP.....	2
50	PFOZZ	5342014773811	12361	8364001692	CUP.....	2
51	PFOZZ	5310015425861	12361	7660160001	NUT, PLAIN, HEXAGON.....	4
52	PFOZZ	5310014952310	12361	7950160052	WASHER, LOCK.....	4
53	PFOZZ	5310014952298	12361	7950160142	WASHER, FLAT.....	4
54	PFOZZ	5340014773106	12361	6184001604	BRACKET, MOUNTING.....	1
55	PFOZZ	5305014772506	12361	7118244450	SCREW, CAP, HEXAGON H.....	2

END OF FIGURE

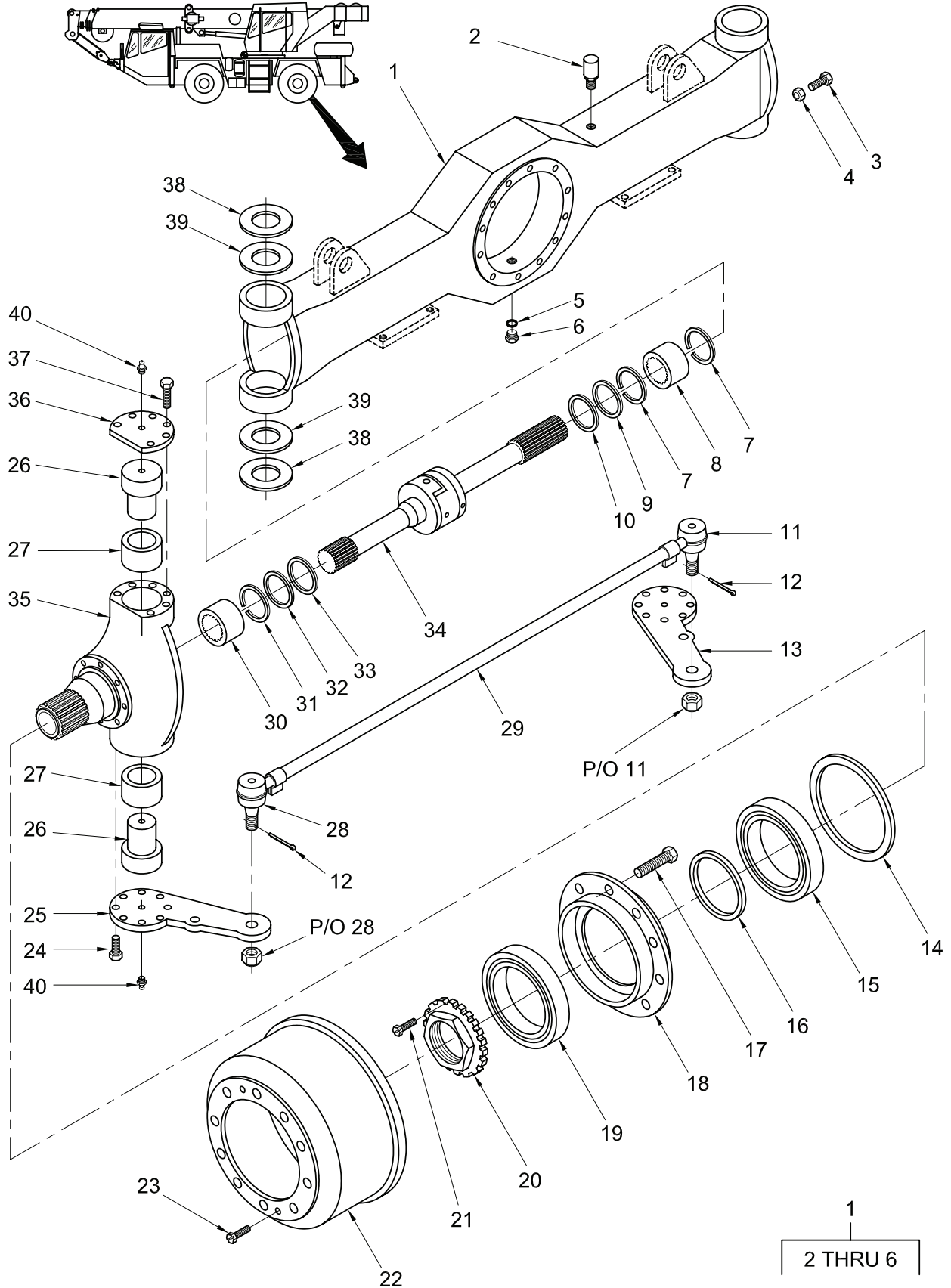

Figure 104. Rear Axle Assembly – U-Joint and Wheel Parts

TM 5-3810-307-24P

SECTION II

(1) ITEM NO	(2) SMR CODE	(3) NSN	(4) CAGE CODE	(5) PART NUMBER	(6) DESCRIPTION AND USABLE ON CODES (UOC)	(7) QTY
GROUP 1100 - REAR AXLE ASSY						
FIG. 104 - REAR AXLE ASSEMBLY - U-JOINT AND WHEEL PARTS						
	PFHHH	2530014774501	12361	6049001932	AXLE ASSEMBLY, VEHIC.....	1
1	PFHHZ	2520014780748	12361	9049111070	. HOUSING, AXLE ASSEMB.....	1
2	PFFZZ	2520014773861	12361	7304000105	. . BREATHER.....	1
3	PFFZZ	5306014774504	12361	9049108455	. . BOLT, MACHINE.....	2
4	PFFZZ	5310014774499	12361	9049109577	. . NUT, PLAIN, HEXAGON.....	2
5	PFFZZ	5330014774421	12361	9049109352	. . PACKING, PREFORMED.....	1
6	PFFZZ	5365014774432	12361	9049107242	. . PLUG, MACHINE THREAD.....	1
7	PFFZZ	5325014774337	12361	9049107278	. RING, RETAINING.....	4
8	PFFZZ	3110014777986	12361	9049107281	. BEARING, ROLLER, NEED.....	2
9	PFFZZ	5330014774423	12361	9049107277	. SEAL, PLAIN.....	2
10	PFFZZ	5330014774457	12361	9049107276	. SEAL, PLAIN.....	2
11	PFFZZ	2530014774468	12361	9049107687	. TIE ROD END, STEERIN.....	1
12	PFOZZ	5315014772374	12361	7690052410	. PIN, COTTER.....	2
13	PFFZZ	2530014777135	12361	9049111075	. ARM, STEERING GEAR.....	1
14	PFFZZ	5330014774356	12361	9049107286	. SEAL, PLAIN.....	2
15	PFFZZ	3110014775277	12361	9049107284	. BEARING, ROLLER, TAPE.....	2
16	PFFZZ	5330014780725	12361	9049107285	. SEAL RING, METAL.....	2
17	PFFZZ	5307014774348	12361	9049111073	. LOCATOR STUD, WHEEL.....	20
18	PFFZZ	2530014773989	12361	9049109215	. HUB, WHEEL, VEHICULAR.....	1
19	PFFZZ	3110014783391	12361	9049107283	. BEARING, BALL, ANNULA.....	2
20	PFFZZ	5310014780658	12361	9049991267	. NUT SPACER, PLATE.....	2
21	PFFZZ	5305014774288	12361	9049991326	. SCREW, MACHINE.....	2
22	PFFZZ	2530014773991	12361	9049107303	. BRAKE DRUM.....	2
23	PFFZZ	5305014774349	12361	9049108610	. SCREW, MACHINE.....	4
24	PFFZZ	5305014775426	12361	9049110524	. SCREW, MACHINE.....	12
25	PFFZZ	2530014780522	12361	9049111074	. ACTUATING, LEVER, STE.....	1
26	PFFZZ	5315014778534	12361	9049107311	. PIN, SHOULDER, HEADLE.....	4
27	PFFZZ	5365014777162	12361	9049107308	. SPACER, STRAIGHT.....	4
28	PFFZZ	2530014777010	12361	9049107688	. TIE ROD END, STEERIN.....	1
29	PFFZZ	2530014777008	12361	9049109219	. TIE ROD, STEERING.....	1
30	PFFZZ	3110014777981	12361	9049107280	. BEARING, ROLLER, NEED.....	2
31	PFFZZ	5325014774339	12361	8993945	. RING, RETAINING.....	2
32	PFFZZ	5330014774428	12361	9049107274	. SEAL, PLAIN.....	2
33	PFFZZ	5330014774474	12361	9049107275	. SEAL, PLAIN.....	2
34	PFFZZ	2520014774011	12361	9049111072	. DRIVE SHAFT ASSEMBL.....	1
35	PFFZZ	2520014777013	12361	9049108520	. HOUSING SECTION, AXL.....	2
36	PFFZZ	5340014778545	12361	9049107306	. COVER, ACCESS.....	2
37	PFFZZ	5305014775424	12361	9049991244	. SCREW, MACHINE.....	6
38	PFFZZ	5310014775428	12361	9049107309	. WASHER, FLAT.....	2
39	PFFZZ	5310014775430	12361	9049107310	. WASHER, FLAT.....	2
40	PFOZZ	4730014777139	12361	9049991916	. FITTING, LUBRICATION.....	4

END OF FIGURE

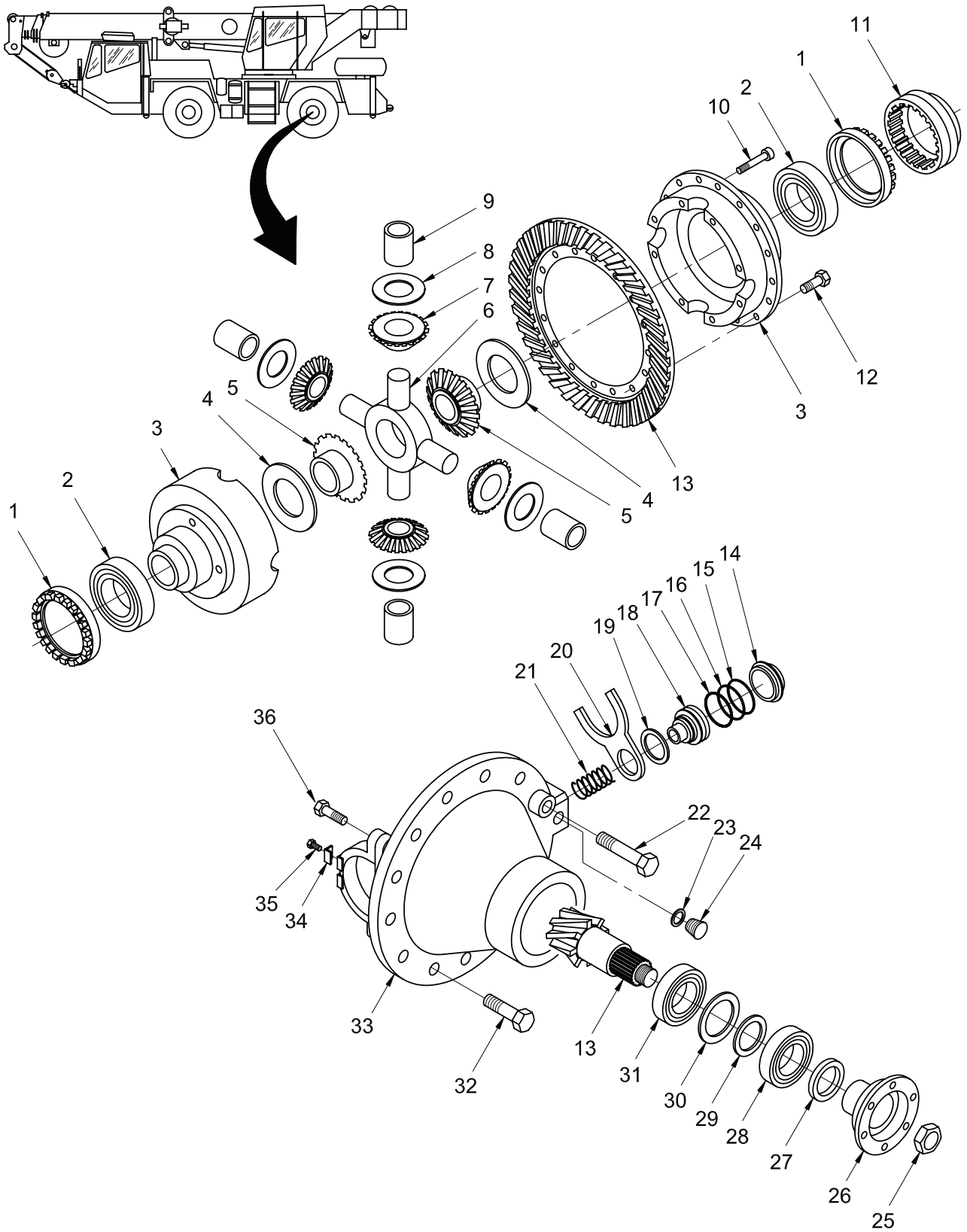

Figure 105. Rear Axle Assembly – Differential Parts

TM 5-3810-307-24P

SECTION II

(1) ITEM NO	(2) SMR CODE	(3) NSN	(4) CAGE CODE	(5) PART NUMBER	(6) DESCRIPTION AND USABLE ON CODES (UOC)	(7) QTY
GROUP 1102 - DIFFERENTIAL						
FIG. 105 - REAR AXLE ASSEMBLY - DIFFERENTIAL PARTS						
1	PFFZZ	5310014774433	12361	9049107269	NUT, SELF-LOCKING, HE.....	2
2	PFFZZ	5330012805636	12361	9049107206	RETAINER, OIL SEAL.....	2
3	PFFZZ	2520014778759	12361	9049107243	DIFFERENTIAL, DRIVIN.....	1
4	PFFZZ	3120014779648	12361	9049107244	BEARING, WASHER, THRU.....	2
5	PFFZZ	2520014777483	12361	9049107246	DIFFERENTIAL GEAR U.....	2
6	PFFZZ	2520014777181	12361	9049107248	SPIDER, DIFFERENTIAL GEAR, BEVEL..	1
7	PFFZZ	5365014776190	12361	9049107247	SHIM.....	4
8	PFFZZ	3120014779650	12361	9049107245	BEARING, WASHER, THRU.....	4
9	PFFZZ	3120014780471	12361	9049107251	BUSHING, SLEEVE.....	4
10	PFFZZ	5305014776147	12361	9049107249	SCREW, CAP, HEXAGON H.....	12
11	PFFZZ	5325014780048	12361	9049107252	INSERT, SCREW THREAD.....	1
12	PFFZZ	5305014776145	12361	9049109207	SCREW, CAP, HEXAGON H.....	16
13	PFFZZ	3020014777165	12361	9049111079	GEAR SET, BEVEL, MATC.....	1
14	PFFZZ	5340014776138	12361	9049107257	COVER, ACCESS.....	1
15	PFFZZ	5331014776132	12361	9049109666	O-RING.....	1
16	PFFZZ	5331014776142	12361	9049109665	O-RING.....	1
17	PFFZZ	5331014776144	12361	9049109210	O-RING.....	1
18	PFFZZ	2530014778687	12361	9049107254	PISTON, VALVE.....	1
19	PFFZZ	4810014777173	12361	9049109209	DISK, VALVE.....	1
20	PFFZZ	2520014778691	12361	9049107253	SHIFTER FORK, VEHICU.....	1
21	PFFZZ	5360014776140	12361	9049107256	SPRING, HELICAL, COMP.....	1
22	PFFZZ	5306014773871	12361	9049990965	BOLT, SHOULDER.....	2
23	PFFZZ	5331014776132	12361	9049109666	O-RING.....	1
24	PFFZZ	5340014776125	12361	9049109359	PLUG, PROTECTIVE, DUS.....	1
25	PFFZZ	5310014774335	12361	9049108507	NUT, SELF-LOCKING, HE.....	1
26	PFFZZ	4730014777890	12361	9049107464	FLANGE, PIPE.....	1
27	PFFZZ	5330014776130	12361	9049110645	SEAL RING, METAL.....	1
28	PFFZZ	3110014780478	12361	9049107264	BEARING, BALL, ANNULA.....	1
29	PFFZZ	5365014776233	12361	9049107265	SPACER, RING.....	1
30	PFFZZ	5331014776127	12361	9049107266	O-RING.....	1
31	PFFZZ	3110014780477	12361	9049107263	BEARING, BALL, ANNULA.....	1
32	PFFZZ	5306014773480	12361	9049991811	BOLT, SHOULDER.....	10
33	PFFZZ	3040014773866	12361	9049107267	HOUSING, MECHANICAL.....	1
34	PFFZZ	5340014773205	12361	9049111071	LOCKING PLATE, NUT A.....	2
35	PFFZZ	5305014773199	12361	9049991870	SCREW, CAP, HEXAGON H.....	2
36	PFFZZ	5306014774330	12361	9049107272	BOLT, SHOULDER.....	4

END OF FIGURE

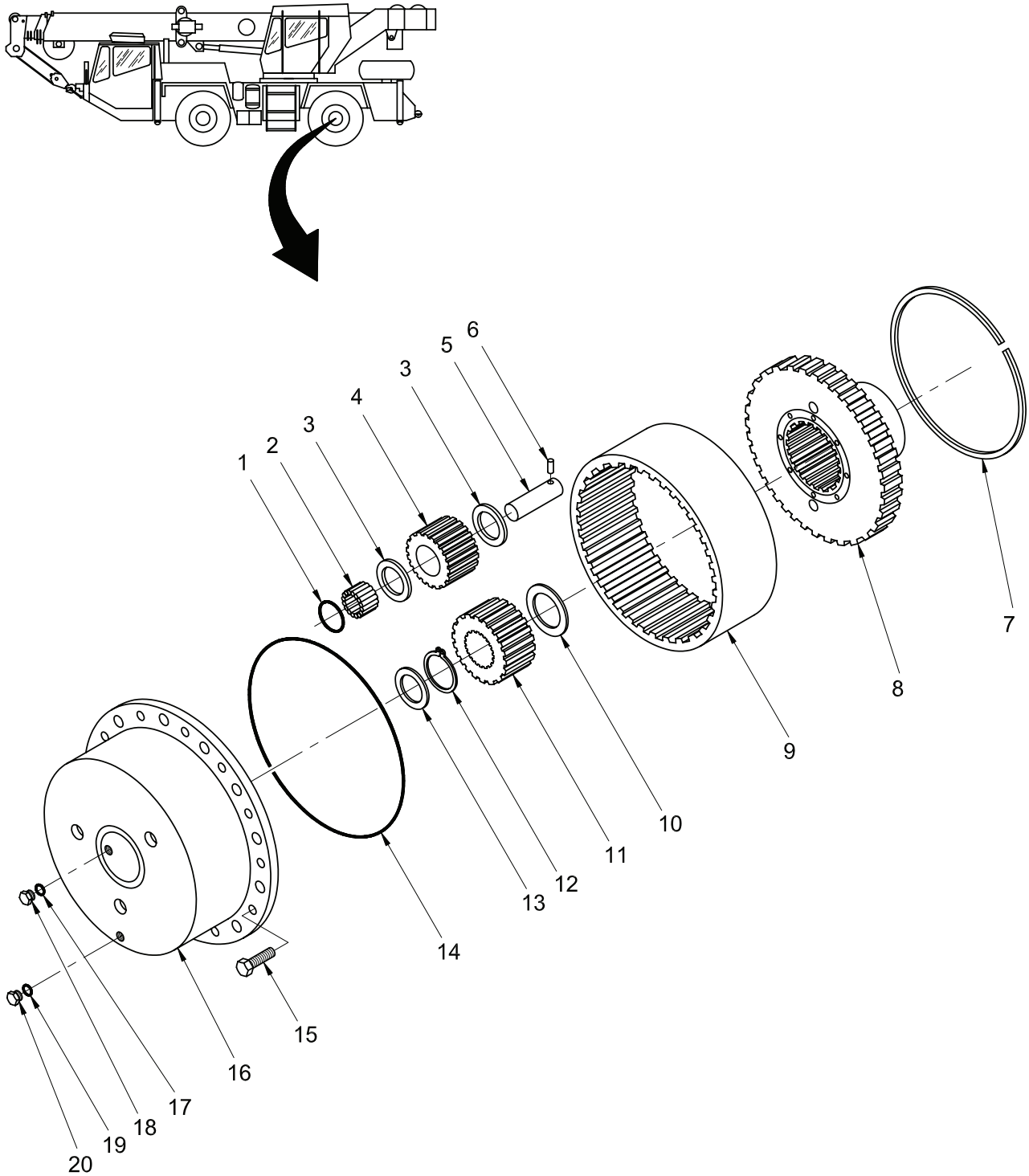

Figure 106. Rear Axle Assembly – Planetary Gear Parts

TM 5-3810-307-24P

SECTION II

(1) ITEM NO	(2) SMR CODE	(3) NSN	(4) CAGE CODE	(5) PART NUMBER	(6) DESCRIPTION AND USABLE ON CODES (UOC)	(7) QTY
GROUP 1103 - PLANETARY DRIVE						
FIG. 106 - REAR AXLE ASSEMBLY - PLANETARY GEAR PARTS						
1	PFFZZ	5331014777478	12361	9049107317	O-RING.....	3
2	PFFZZ	4820014776657	12361	9049107320	CAGE, VALVE.....	9
3	PFFZZ	3120014780474	12361	9049991056	BEARING, WASHER, THRU.....	6
4	PFFZZ	3020014776693	12361	9049107315	GEAR, SPUR.....	3
5	PFFZA	5315014777475	12361	9049991053	PIN, STRAIGHT, HEADLE.....	3
6	PFFZA	5315014777460	12361	9049991890	PIN, STRAIGHT, HEADED.....	3
7	PFFZA	5325014777464	12361	9049107323	RING, RETAINING.....	1
8	PFFZZ	3020014778509	12361	9049107319	GEAR, RING, FLYWHEEL.....	1
9	PFFZZ	3020014778276	12361	9049109222	GEAR, INTERNAL.....	1
10	PFFZZ	2815014778673	12361	9049107321	RING, PISTON.....	1
11	PFFZZ	3020014776690	12361	9049107316	GEAR, SPUR.....	1
12	PFFZA	5325014777072	12361	9049107324	RING, RETAINING.....	1
13	PFFZA	5310014777456	12361	9049107322	WASHER, LOCK.....	1
14	PFFZA	5330014777050	12361	01066962	PACKING, PREFORMED.....	1
15	PFFZZ	5305012805760	12361	7-126-191153	SCREW, CAP, HEXAGON H.....	6
16	PFFZZ	2520014778511	12361	9049107313	HOUSING, AXLE ASSEMB.....	1
17	PFFZA	5330014777073	12361	9049109351	SEAL, PLAIN.....	1
18	PFFZZ	5365014776253	12361	9049108671	PLUG, MACHINE THREAD.....	1
19	PFFZZ	5330014774421	12361	9049109352	PACKING, PREFORMED.....	1
20	PFFZZ	5365014774432	12361	9049107242	PLUG, MACHINE THREAD.....	1

END OF FIGURE

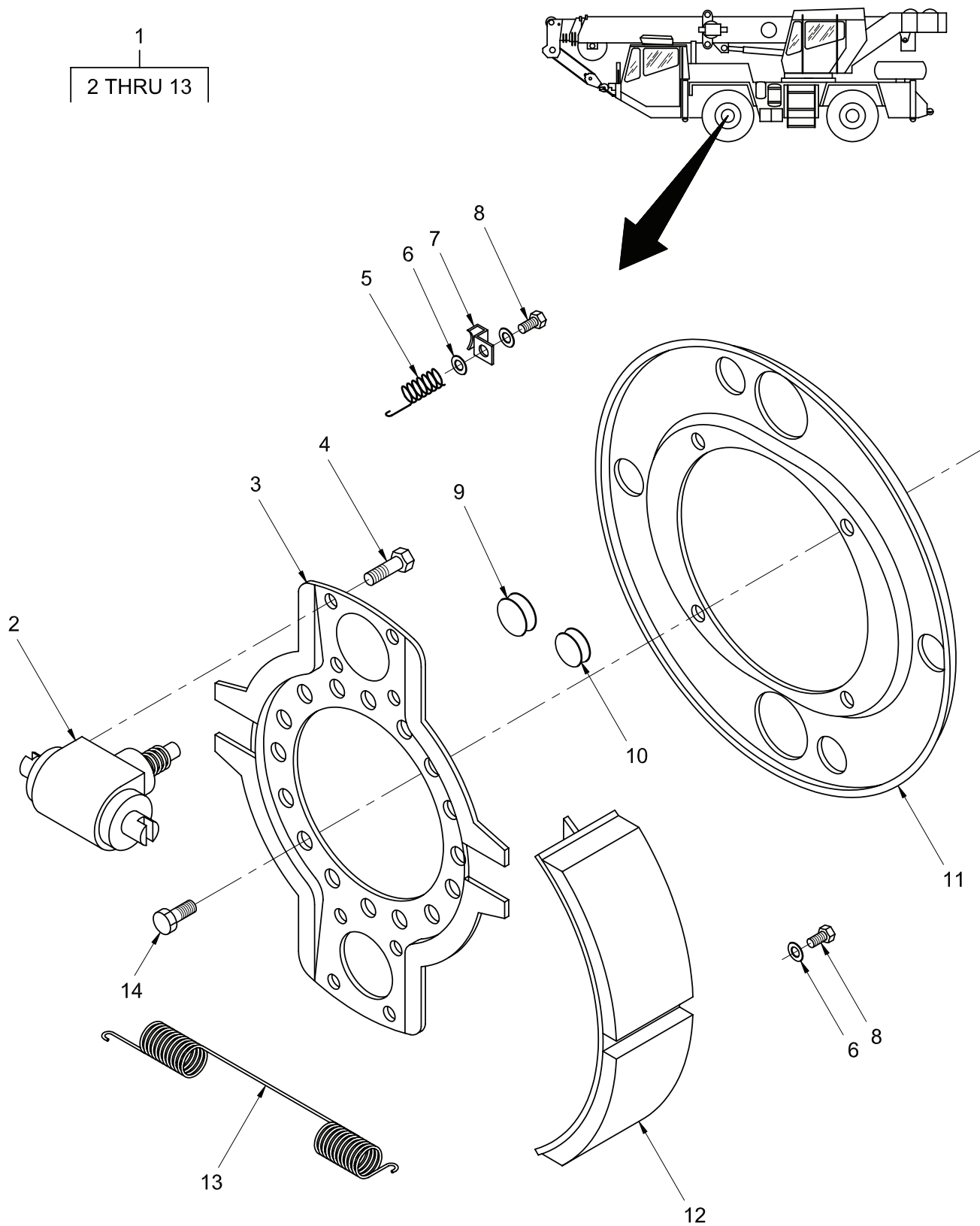

Figure 107. Front Axle Assembly – Brake Parts

TM 5-3810-307-24P

SECTION II

(1) ITEM NO	(2) SMR CODE	(3) NSN	(4) CAGE CODE	(5) PART NUMBER	(6) DESCRIPTION AND USABLE ON CODES (UOC)	(7) QTY
GROUP 12 - BRAKES						
GROUP 1202 - SERVICE BRAKE SHOES AND RELATED PARTS						
FIG. 107 - FRONT AXLE ASSEMBLY - BRAKE PARTS						
1	PFFFZ	2530014773987	12361	9049111081	BRAKE SHOE SET LEFT SIDE.....	1
1	PFFFZ	2530014773941	12361	9049111082	BRAKE SHOE SET RIGHT HAND.....	1
2	PFFZZ	2530014774512	12361	9049109263	.CYLINDER ASSEMBLY,H.....	2
3	PFFZZ	2530014774476	12361	9049109261	.SPIDER,BRAKE.....	1
4	PFFZZ	5305014775446	12361	9049991030	.SCREW,MACHINE.....	8
5	PFFZZ	5360014775418	12361	9049107292	.SPRING,HELICAL,EXTE.....	2
6	PFFZZ	5310014775445	12361	9049107294	.WASHER,LOCK.....	6
7	PFFZZ	5340014776038	12361	9049107293	.CLIP,SPRING TENSION.....	2
8	PFFZZ	5305014773199	12361	9049991870	.SCREW,CAP,HEXAGON H.....	6
9	PFFZZ	5365014777207	12361	9049991027	.PLUG,MACHINE THREAD.....	2
10	PFFZZ	5365014777192	12361	9049991026	.PLUG,MACHINE THREAD.....	2
11	PFFZZ	2530014778607	12361	9049109259	.PLATE,BACKING,BRAKE.....	1
11	PFFZZ	2530014778609	12361	9049109260	.PLATE,BACKING,BRAKE.....	1
12	PFFZZ	2530014774464	12361	9049111083	.BRAKE SHOE.....	1
13	PFFZZ	5360014775420	12361	9049991255	.SPRING,HELICAL,EXTE.....	2
14	PFFZZ	5305014774355	12361	9049108523	SCREW,MACHINE.....	32

END OF FIGURE

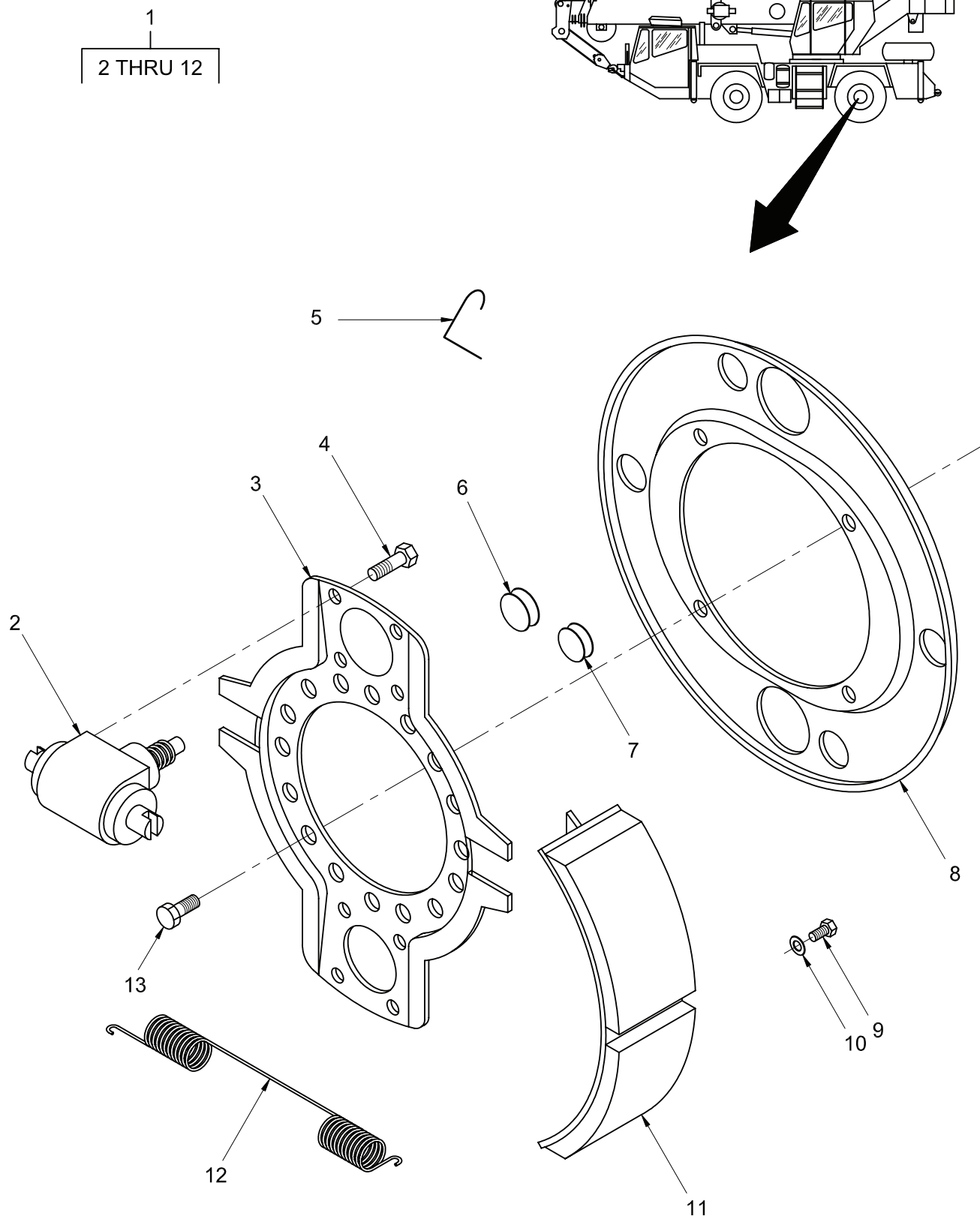

Figure 108. Rear Axle Assembly – Brake Parts

TM 5-3810-307-24P

SECTION II

(1) ITEM NO	(2) SMR CODE	(3) NSN	(4) CAGE CODE	(5) PART NUMBER	(6) DESCRIPTION AND USABLE ON CODES (UOC)	(7) QTY
GROUP 1202 - SERVICE BRAKE SHOES AND RELATED PARTS						
FIG. 108 - REAR AXLE ASSEMBLY - BRAKE PARTS						
1	PFFZZ	2530014780786	12361	9049110687	BRAKE BOOSTER ASSEM.....	2
2	PFFZZ	2530014780753	12361	9049109673	.BRAKE,EXPANDER TUBE.....	1
3	PFFZZ	2530014780756	12361	9049108524	.SPIDER,BRAKE.....	1
4	PFFZZ	5305014775446	12361	9049991030	.SCREW,MACHINE.....	4
5	PFFZZ	9520014777927	12361	9049110689	.ANGLE,STRUCTURAL.....	1
6	PFFZZ	5365014777207	12361	9049991027	.PLUG,MACHINE THREAD.....	2
7	PFFZZ	5365014777192	12361	9049991026	.PLUG,MACHINE THREAD.....	2
8	PFFZZ	2530014780787	12361	9049107328	.PLATE,BACKING,BRAKE.....	1
9	PFFZZ	5305014773199	12361	9049991870	.SCREW,CAP,HEXAGON H.....	6
10	PFFZZ	5310014775445	12361	9049107294	.WASHER,LOCK.....	6
11	PFFZZ	2530014780754	12361	9049110688	.BRAKE SHOE.....	2
12	PFFZZ	5360014775420	12361	9049991255	.SPRING,HELICAL,EXTE.....	2
13	PFFZZ	5305014774355	12361	9049108523	SCREW,MACHINE.....	32

END OF FIGURE

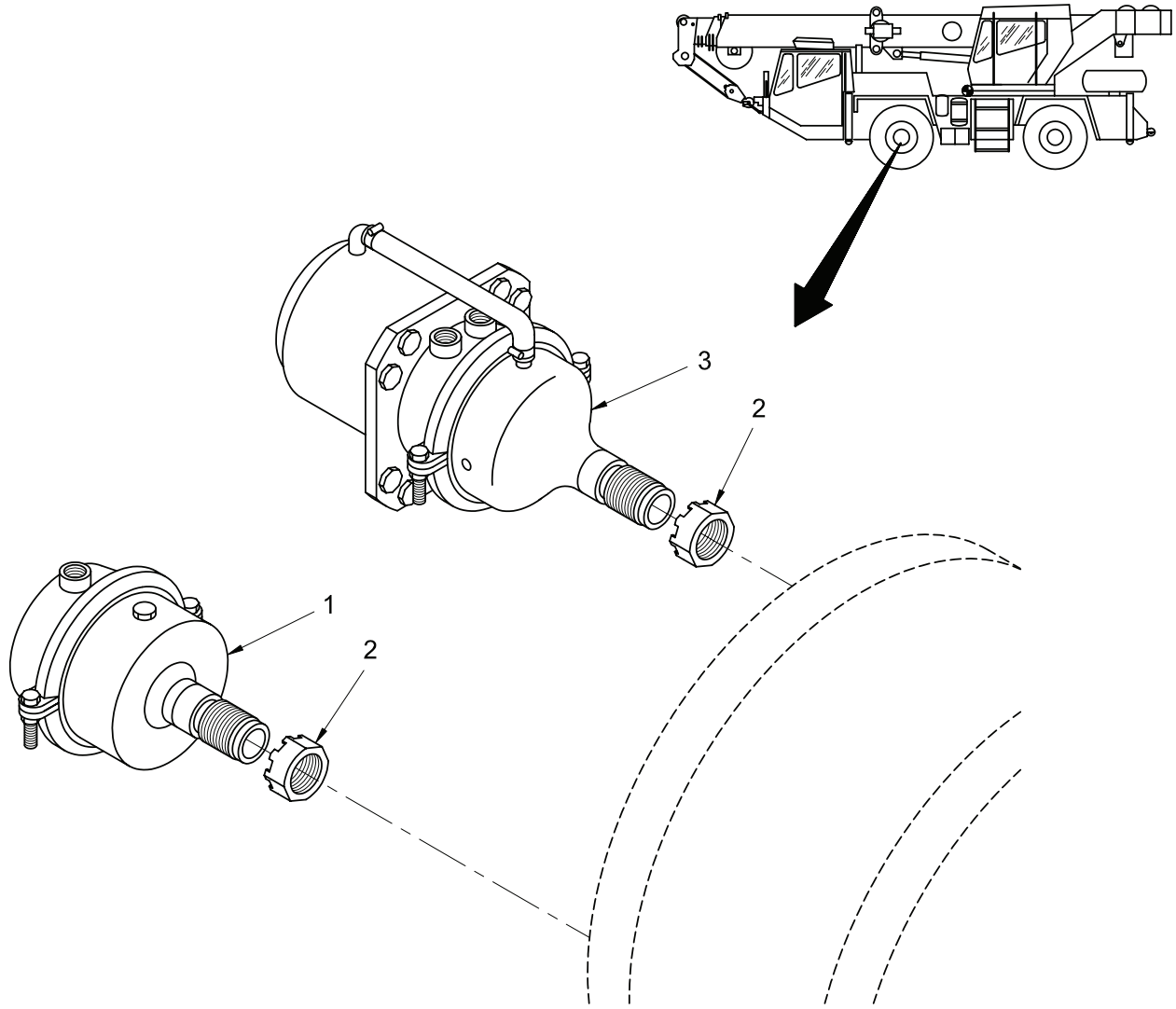

Figure 109. Chamber Installation – Brake (Front Axle)

TM 5-3810-307-24P

SECTION II

(1) ITEM NO	(2) SMR CODE	(3) NSN	(4) CAGE CODE	(5) PART NUMBER	(6) DESCRIPTION AND USABLE ON CODES (UOC)	(7) QTY
GROUP 1208 - AIR BRAKE SYSTEM						
FIG. 109 - CHAMBER INSTALLATION - BRAKE (FRONT AXLE)						
1	PFFFZ	2530014773972	12361	7009000027	CHAMBER,AIR BRAKE.....	2
2	PFOZZ	5310014774358	12361	7659000261	NUT,SELF-LOCKING,RO.....	4
3	PFFFZ	2530014773933	12361	7009000034	CHAMBER,AIR BRAKE.....	2

END OF FIGURE

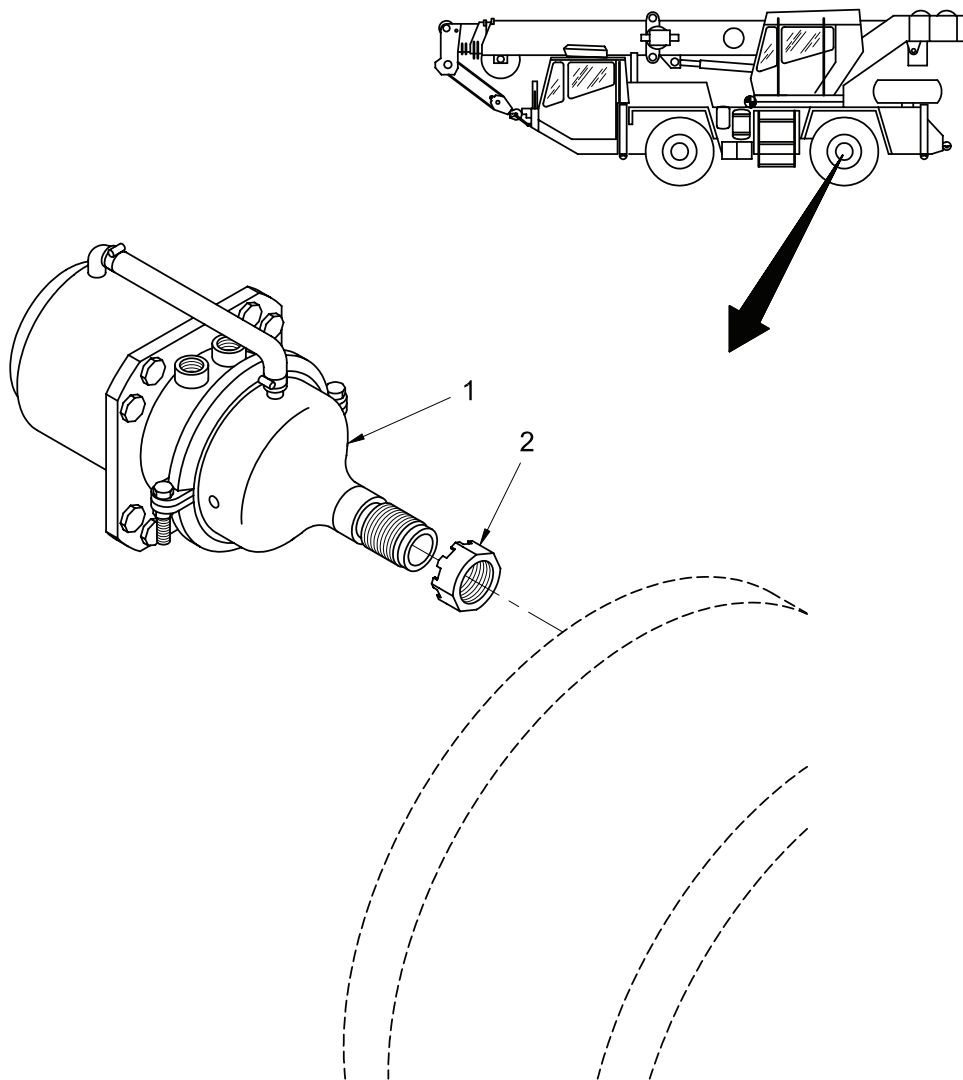

Figure 110. Chamber Installation – Brake (Rear Axle)

TM 5-3810-307-24P

SECTION II

(1) ITEM NO	(2) SMR CODE	(3) NSN	(4) CAGE CODE	(5) PART NUMBER	(6) DESCRIPTION AND USABLE ON CODES (UOC)	(7) QTY
-------------------	--------------------	------------	---------------------	-----------------------	---	------------

GROUP 1208 - AIR BRAKE SYSTEM

FIG. 110 - CHAMBER INSTALLATION - BRAKE (REAR AXLE)

1	PFFFZ	2530014778803	12361	7009000026	CYLINDER ASSEMBLY,H.....	2
2	PFOZZ	5310014774358	12361	7659000261	NUT,SELF-LOCKING,RO.....	2

END OF FIGURE

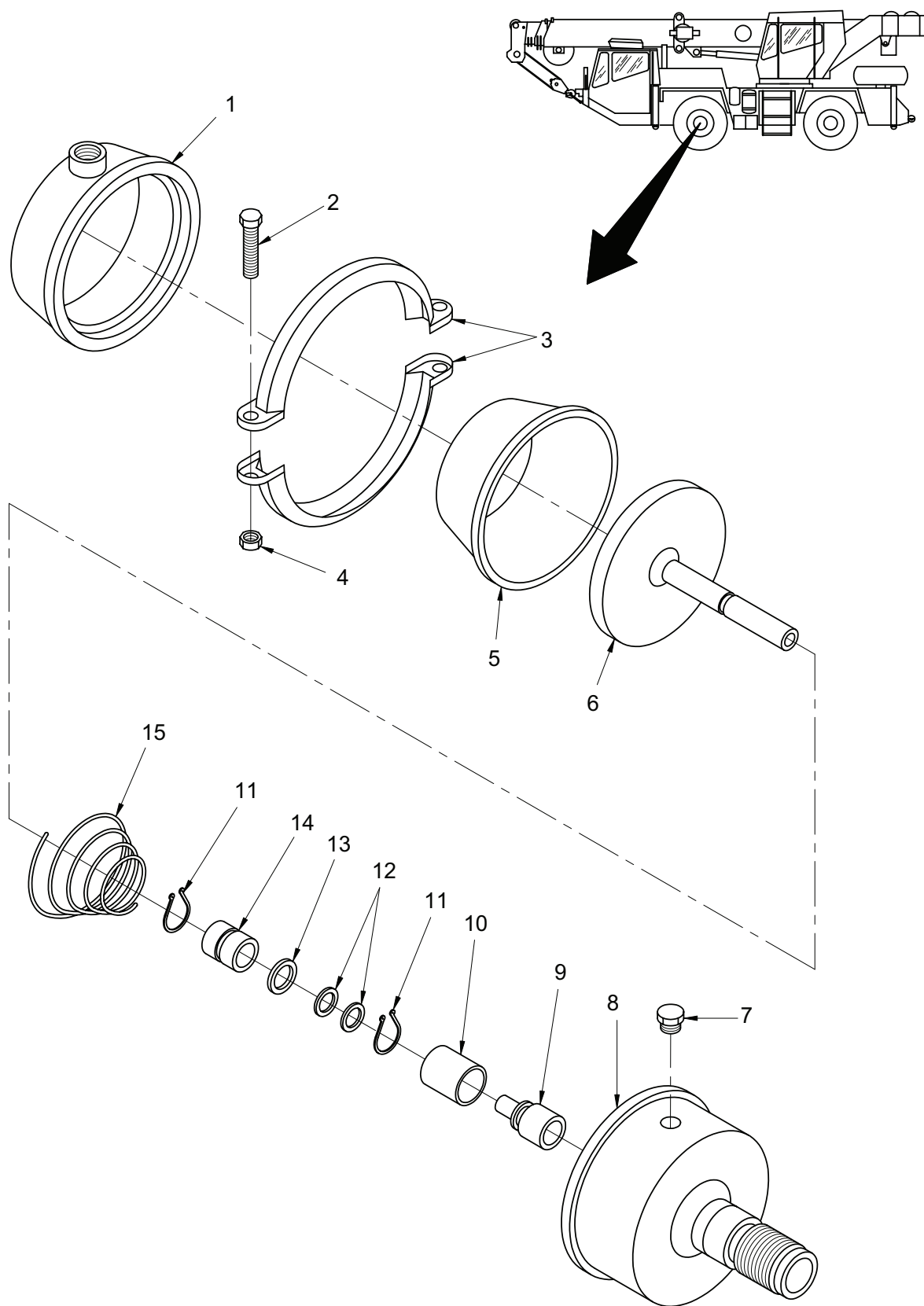

Figure 111. Chamber Assembly – Brake, Type 16 (Front Axle)

TM 5-3810-307-24P

SECTION II

(1) ITEM NO	(2) SMR CODE	(3) NSN	(4) CAGE CODE	(5) PART NUMBER	(6) DESCRIPTION AND USABLE ON CODES (UOC)	(7) QTY
GROUP 1208 - AIR BRAKE SYSTEM						
FIG. 111 - CHAMBER ASSEMBLY - BRAKE, TYPE 16 (FRONT AXLE)						
	PFFZZ	2530014773972	12361	7009000027	CHAMBER,AIR BRAKE.....	1
1	PFFZZ	2530014777893	12361	9009100187	.CYLINDER,PNEUMATIC.....	1
2	PFFZZ	5306014774009	12361	9009990045	.BOLT,MACHINE.....	2
3	PFFZZ	5340014773986	12361	9009100109	.CLAMP,LOOP.....	2
4	PFFZZ	5310014774010	12361	9009990037	.NUT,PLAIN,HEXAGON.....	2
5	KFFZZ		12361	9009100110	.DIAPHRAGM,CHAMBER,B PART OF KIT 9009100186.....	1
6	PFFZZ	2530014773869	12361	9009100190	.PISTON,HYDRAULIC BR.....	1
7	PFFZZ	5365014773621	12361	9009990011	.PLUG,MACHINE THREAD.....	3
8	PFFZZ	3040014773881	12361	9009100189	.HUB,BODY.....	1
9	PFFZZ	3040014773883	12361	9009990007	.COLLAR,SHAFT.....	1
10	KFFZZ		12361	9009990008	.BUSHING,SLEEVE PART OF KIT 9009100186.....	1
11	KFFZZ		12361	9009990025	.RING,RETAINING PART OF KIT 9009100186.....	2
12	PFFZZ	5365014778457	12361	9009990006	.SPACER,RING.....	1
13	KFFZZ		12361	9009990005	.O-RING PART OF KIT 9009100186...	1
14	KFFZZ		12361	9009100191	.BUSHING,SLEEVE PART OF KIT 9009100186.....	1
15	PFFZZ	5360014773981	12361	9009100188	.SPRING,FLAT.....	1

END OF FIGURE

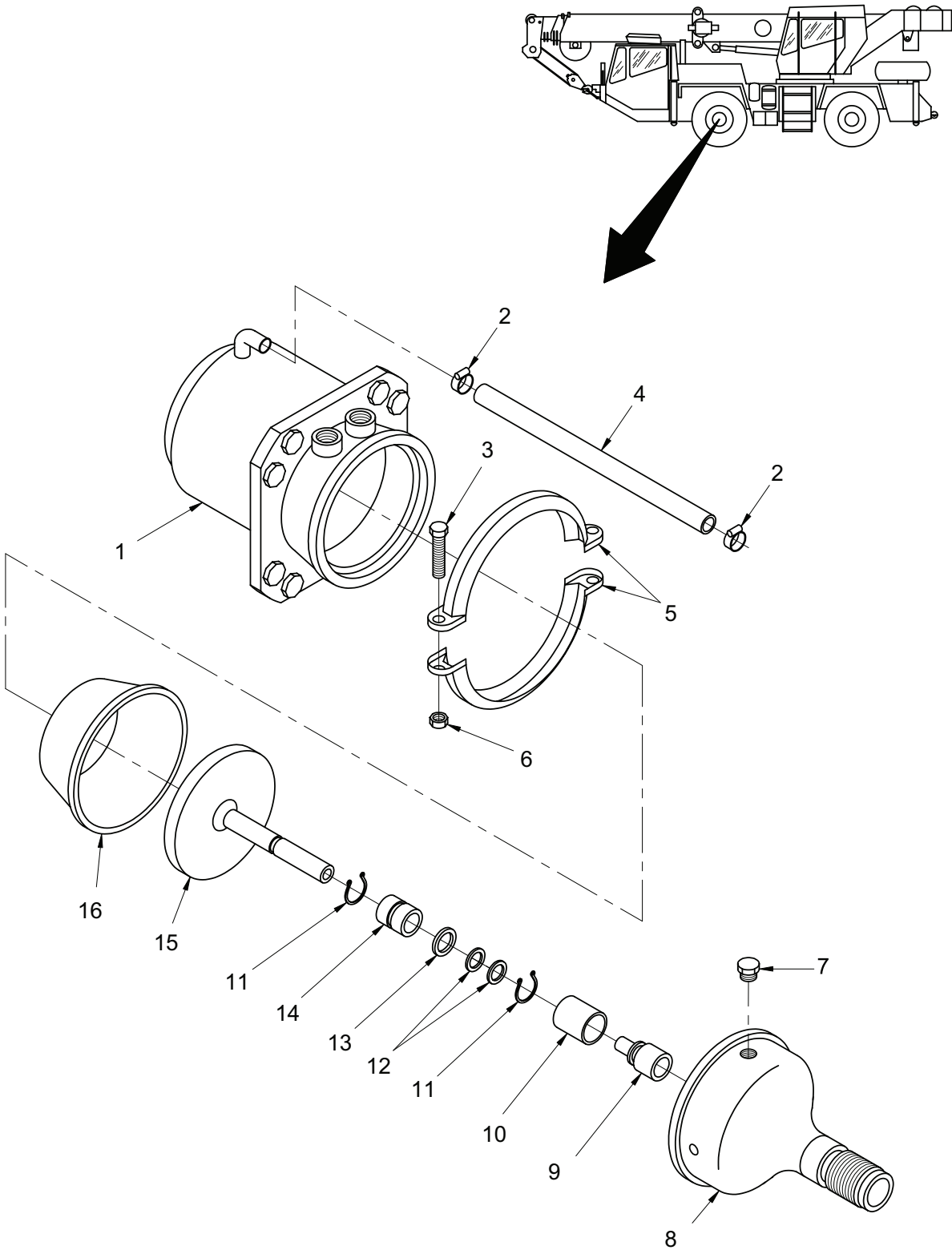

Figure 112. Chamber Assembly – Brake, Type 16/16 (Front Axle)

TM 5-3810-307-24P

SECTION II

(1) ITEM NO	(2) SMR CODE	(3) NSN	(4) CAGE CODE	(5) PART NUMBER	(6) DESCRIPTION AND USABLE ON CODES (UOC)	(7) QTY
GROUP 1208 - AIR BRAKE SYSTEM						
FIG. 112 - CHAMBER ASSEMBLY - BRAKE,						
TYPE 16/16 (FRONT AXLE)						
	PFFZZ	2530014773933	12361	7009000034	CHAMBER,AIR BRAKE.....	1
1	PFFZZ	2530014777895	12361	9009100193	.CAP,ACCUMULATOR.....	1
2	PFFZZ	4730014773355	12361	9009990017	.CLAMP,HOSE.....	2
3	PFFZZ	5306014774009	12361	9009990045	.BOLT,MACHINE.....	2
4	PFFZZ	4720014773844	12361	9009990016	.HOSE,NONMETALLIC.....	1
5	PFFZZ	5340014773344	12361	9009990021	.CLAMP,LOOP.....	2
6	PFFZZ	5310014774010	12361	9009990037	.NUT,PLAIN,HEXAGON.....	2
7	PFFZZ	5365014773621	12361	9009990011	.PLUG,MACHINE THREAD.....	2
8	PFFZZ	3040014773845	12361	9009100192	.HUB,BODY.....	1
9	PFFZZ	3040014773883	12361	9009990007	.COLLAR,SHAFT.....	1
10	PFFZZ	3120014776136	12361	9009990004	.BEARING,SLEEVE.....	1
11	PFFZZ	5325014775415	12361	9009990025	.RING,RETAINING.....	2
12	PFFZZ	5365014778457	12361	9009990006	.SPACER,RING.....	1
13	PFFZZ	5331014773914	12361	9009990005	.O-RING.....	1
14	PFFZZ	3120014773617	12361	9009990008	.BUSHING,SLEEVE.....	1
15	PFFZZ	2530014773869	12361	9009100190	.PISTON,HYDRAULIC BR.....	1
16	PFFZZ	2530014773884	12361	9009100110	.DIAPHRAGM,CHAMBER,B.....	1

END OF FIGURE

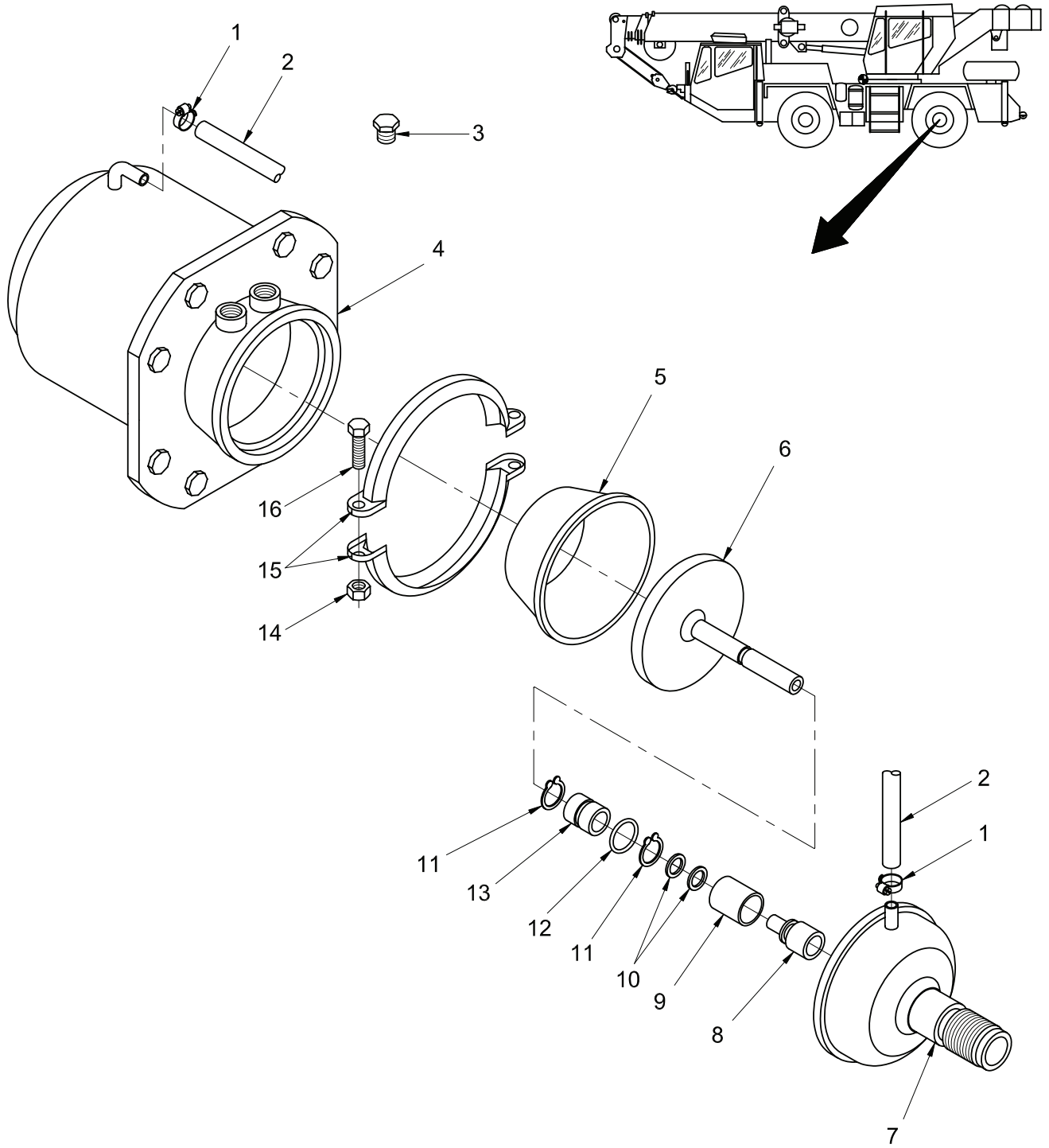

Figure 113. Chamber Assembly - Brake (Rear Axle)

TM 5-3810-307-24P

SECTION II

(1) ITEM NO	(2) SMR CODE	(3) NSN	(4) CAGE CODE	(5) PART NUMBER	(6) DESCRIPTION AND USABLE ON CODES (UOC)	(7) QTY
GROUP 1208 - AIR BRAKE SYSTEM						
FIG. 113 - CHAMBER ASSEMBLY - BRAKE (REAR AXLE)						
	PFFZZ	2530014778803	12361	7009000026	CYLINDER ASSEMBLY,H.....	1
1	KFFZZ		12361	9009990017	.CLAMP,HOSE PART OF KIT 909100185.....	2
2	KFFZZ		12361	9009990016	.HOSE,NONMETALLIC PART OF KIT 909100185.....	1
3	PFFZZ	5365014773621	12361	9009990011	.PLUG,MACHINE THREAD.....	2
4	PFFZZ	2530014780784	12361	9009990051	.CYLINDER ASSEMBLY,H.....	1
5	KFFZZ		12361	9009990019	.DIAPHRAGM,CHAMBER,B PART OF KIT 909100185.....	1
6	PFFZZ	2530014780785	12361	9009100183	.PISTON,AIR BRAKE CH.....	1
7	PFFZZ	2530014784552	12361	9009100184	.HOUSING,AIR BRAKE C.....	1
8	PFFZZ	3040014773883	12361	9009990007	.COLLAR,SHAFT.....	1
9	KFFZZ		12361	9009990008	.BUSHING,SLEEVE PART OF KIT 909100185.....	1
10	PFFZZ	5365014778457	12361	9009990006	.SPACER,RING.....	1
11	KFFZZ		12361	9009990025	.RING,RETAINING PART OF KIT 909100185.....	2
12	KFFZZ		12361	9009990005	.O-RING PART OF KIT 909100185....	1
13	KFFZZ		12361	9009990004	.BEARING,SLEEVE PART OF KIT 909100185.....	1
14	PFFZZ	5310014774010	12361	9009990037	.NUT,PLAIN,HEXAGON.....	2
15	PFFZZ	5340014773344	12361	9009990021	.CLAMP,LOOP.....	2
16	PFFZZ	5306014774009	12361	9009990045	.BOLT,MACHINE.....	2

END OF FIGURE

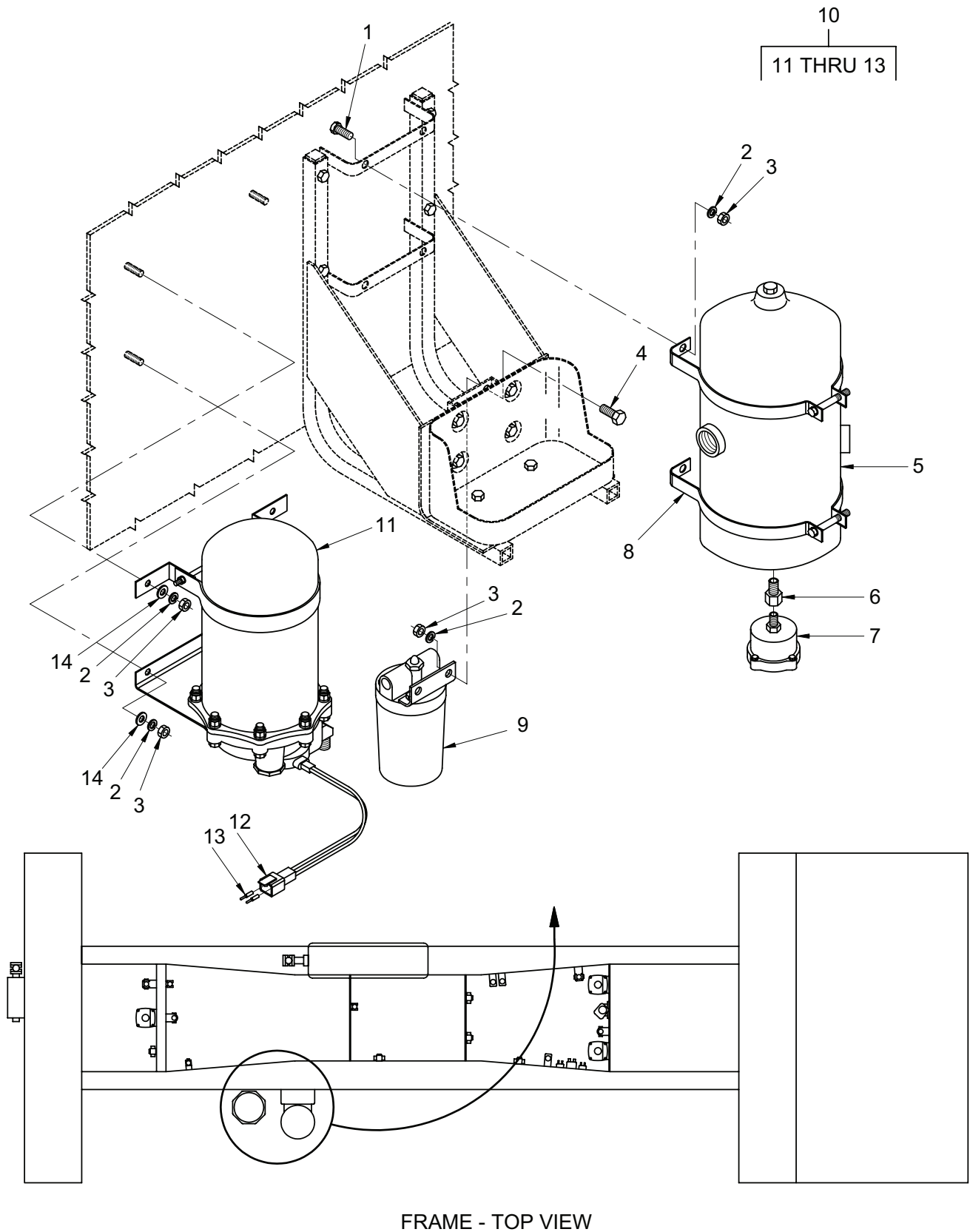
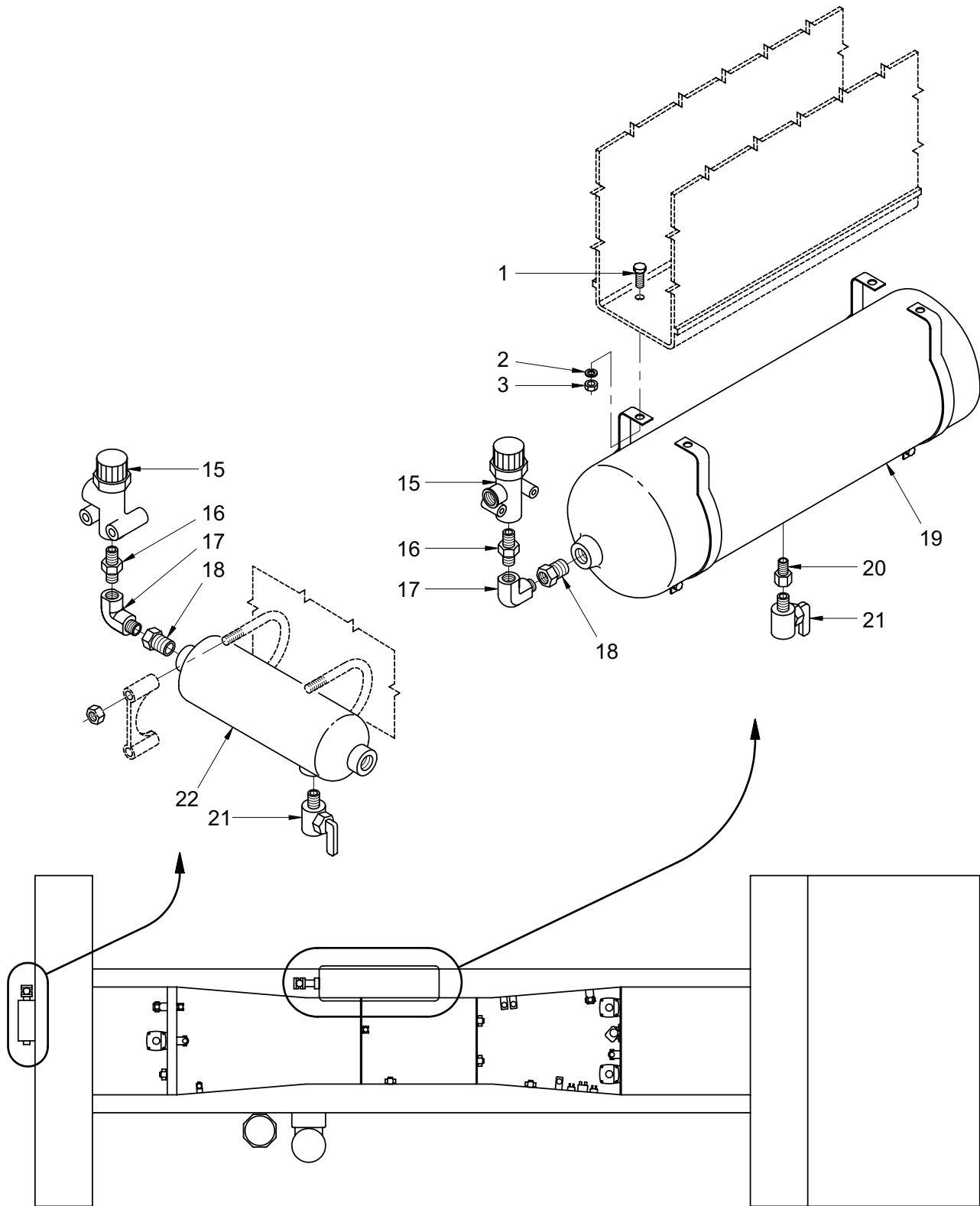

Figure 114. Air Tanks, Automatic Drain Valve, and Valves Installation (Sheet 1 of 8)



FRAME - TOP VIEW

Figure 114. Air Tanks, Automatic Drain Valve, and Valves Installation (Sheet 2 of 8)

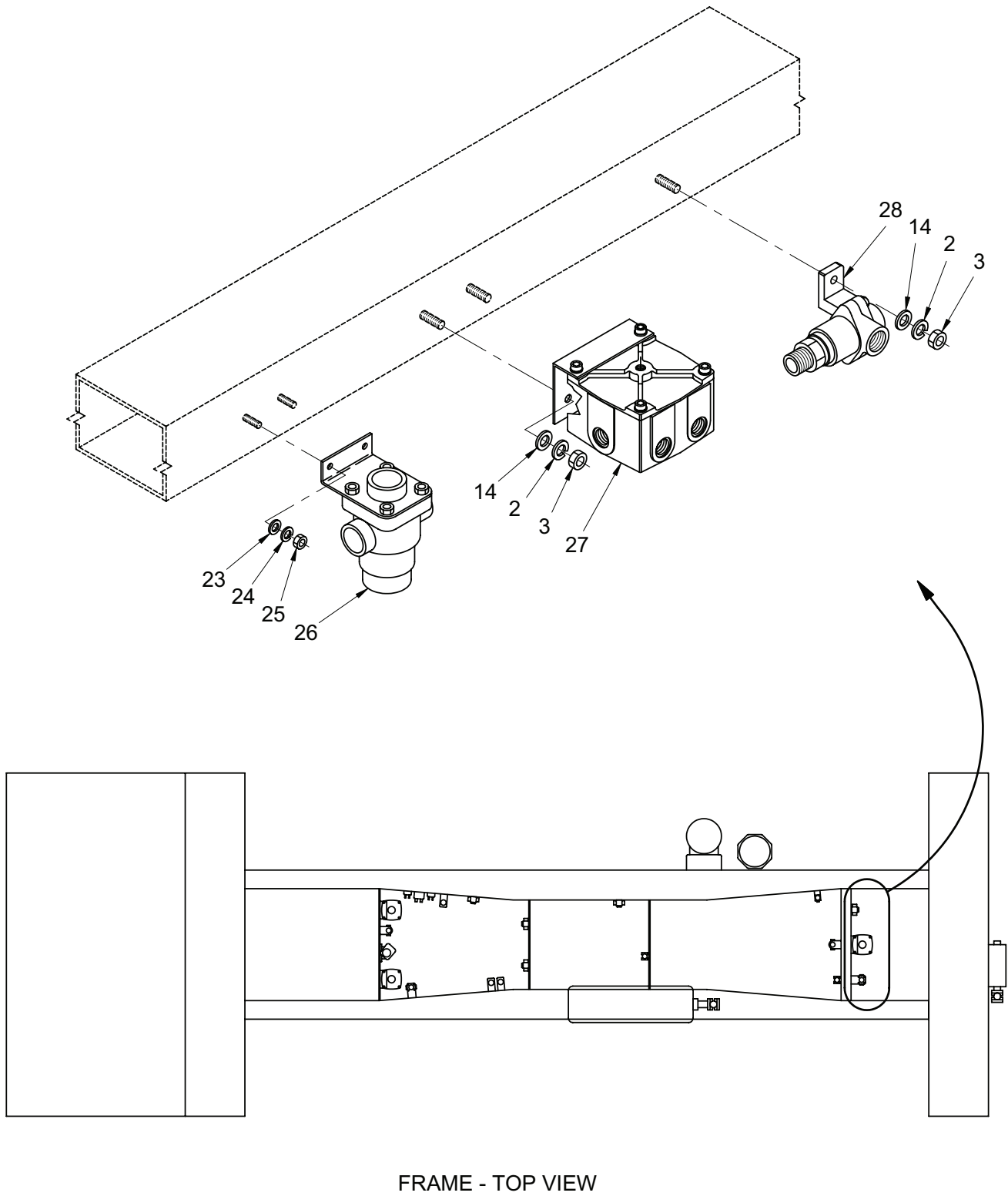

Figure 114. Air Tanks, Automatic Drain Valve, and Valves Installation (Sheet 3 of 8)

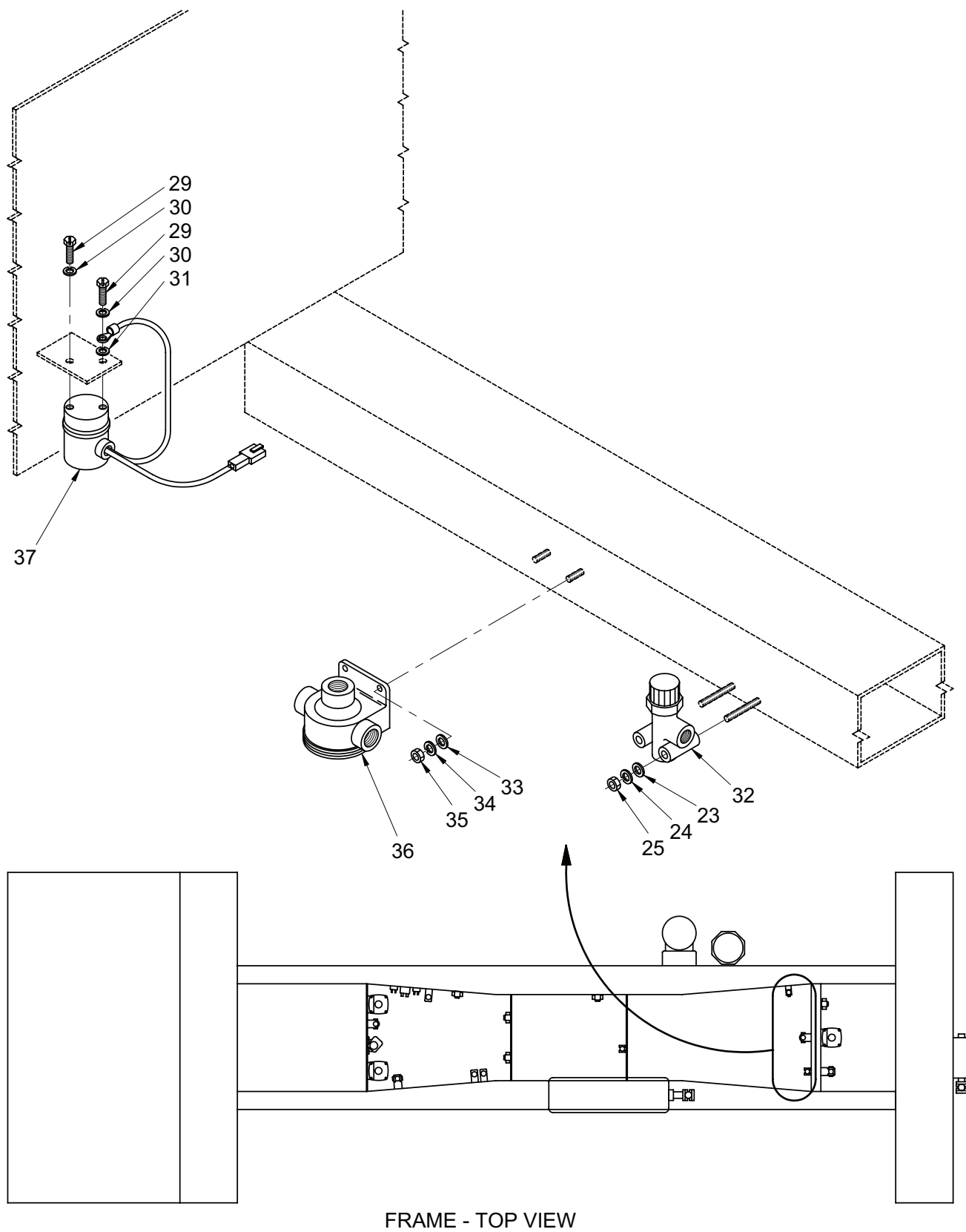
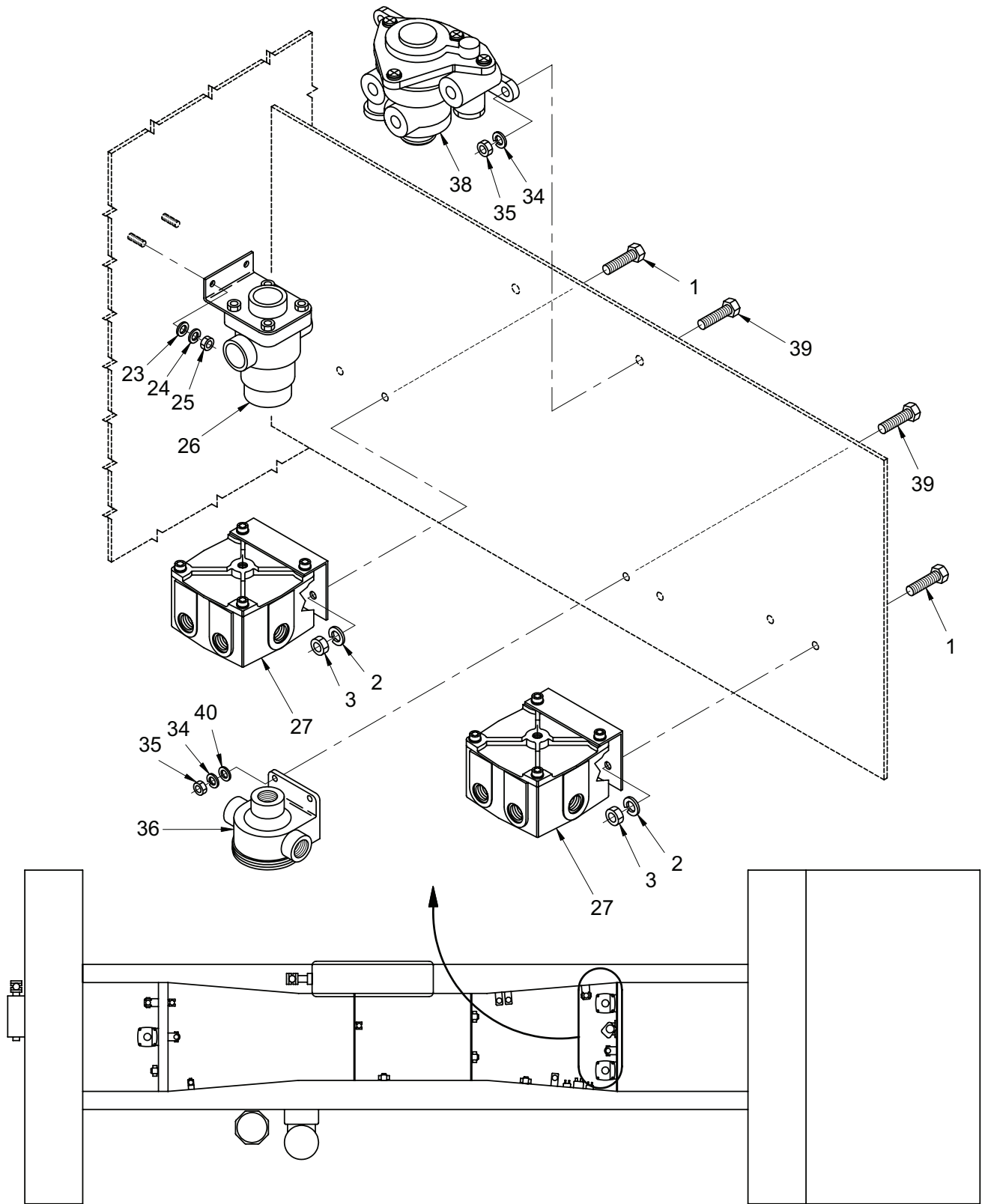
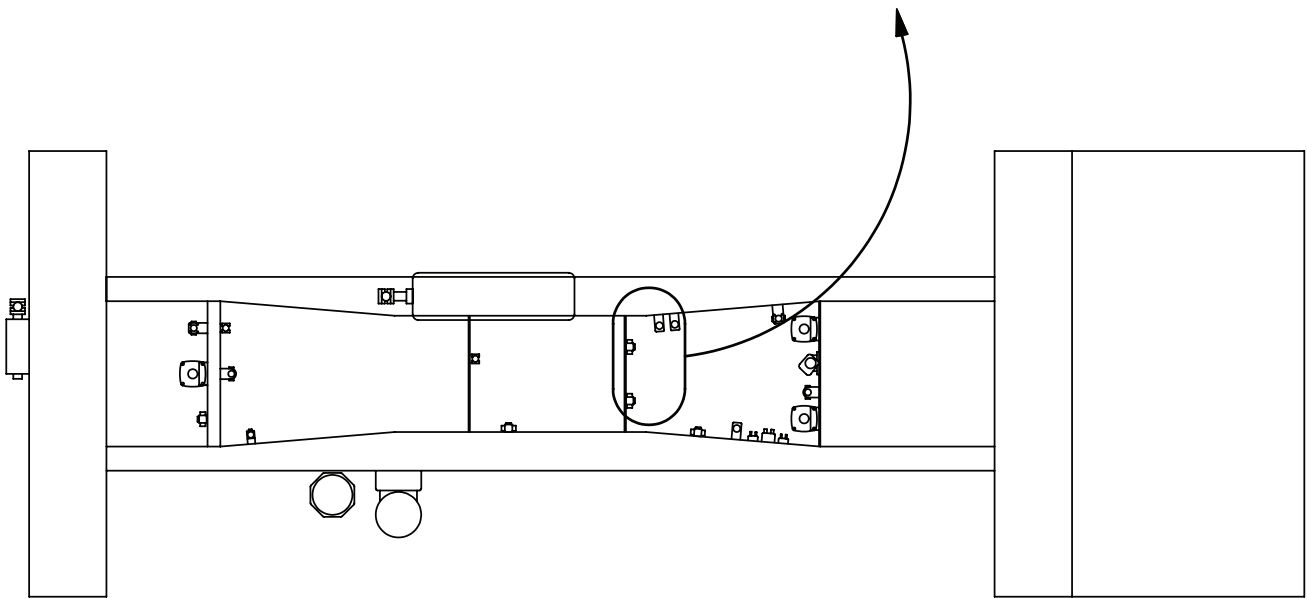
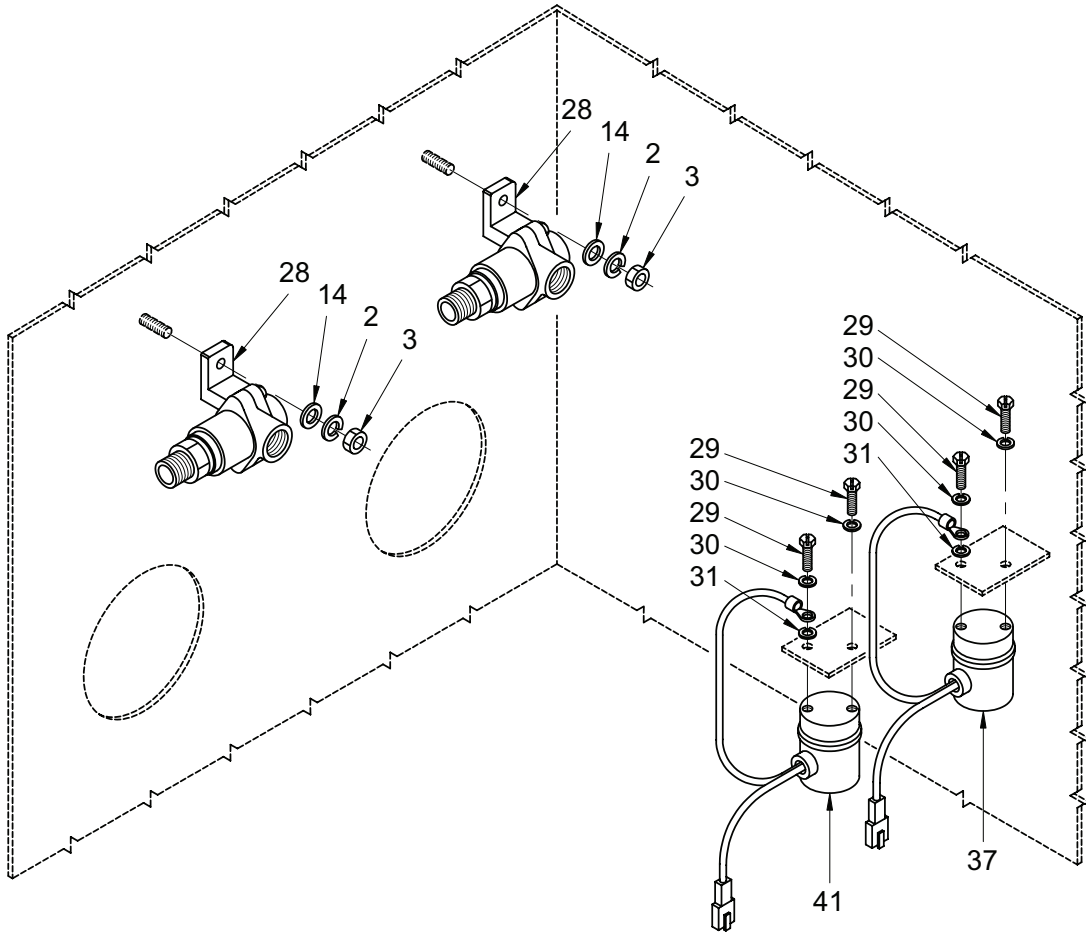

Figure 114. Air Tanks, Automatic Drain Valve, and Valves Installation (Sheet 4 of 8)



FRAME - TOP VIEW

Figure 114. Air Tanks, Automatic Drain Valve, and Valves Installation (Sheet 5 of 8)



FRAME - TOP VIEW

Figure 114. Air Tanks, Automatic Drain Valve, and Valves Installation (Sheet 6 of 8)

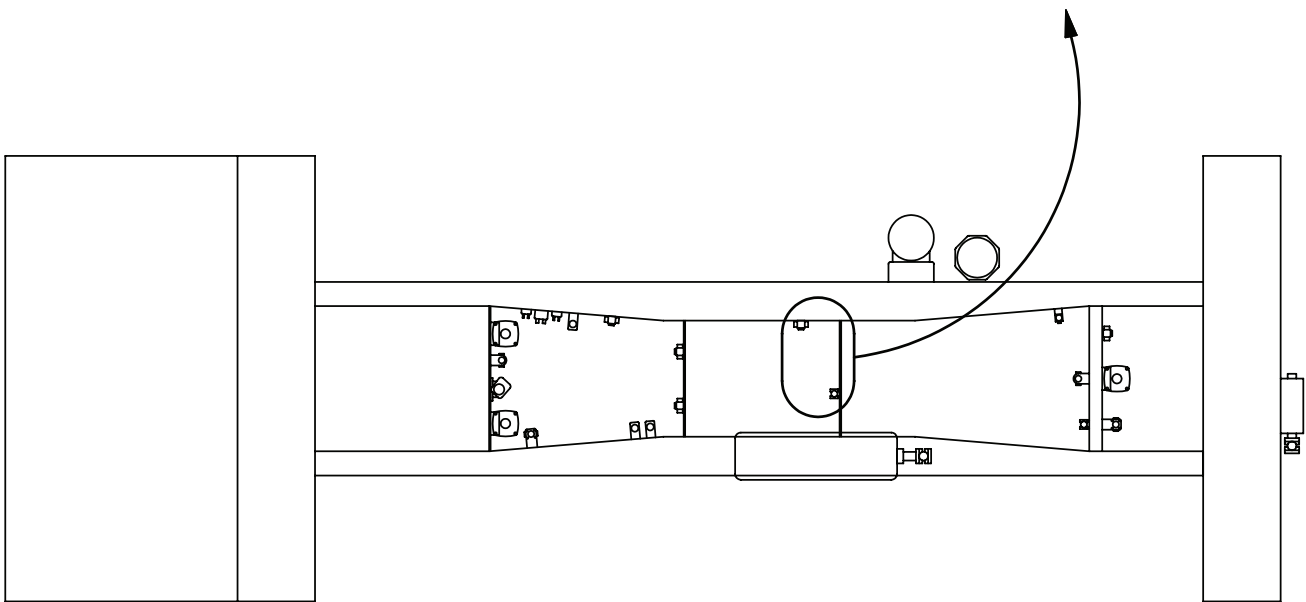
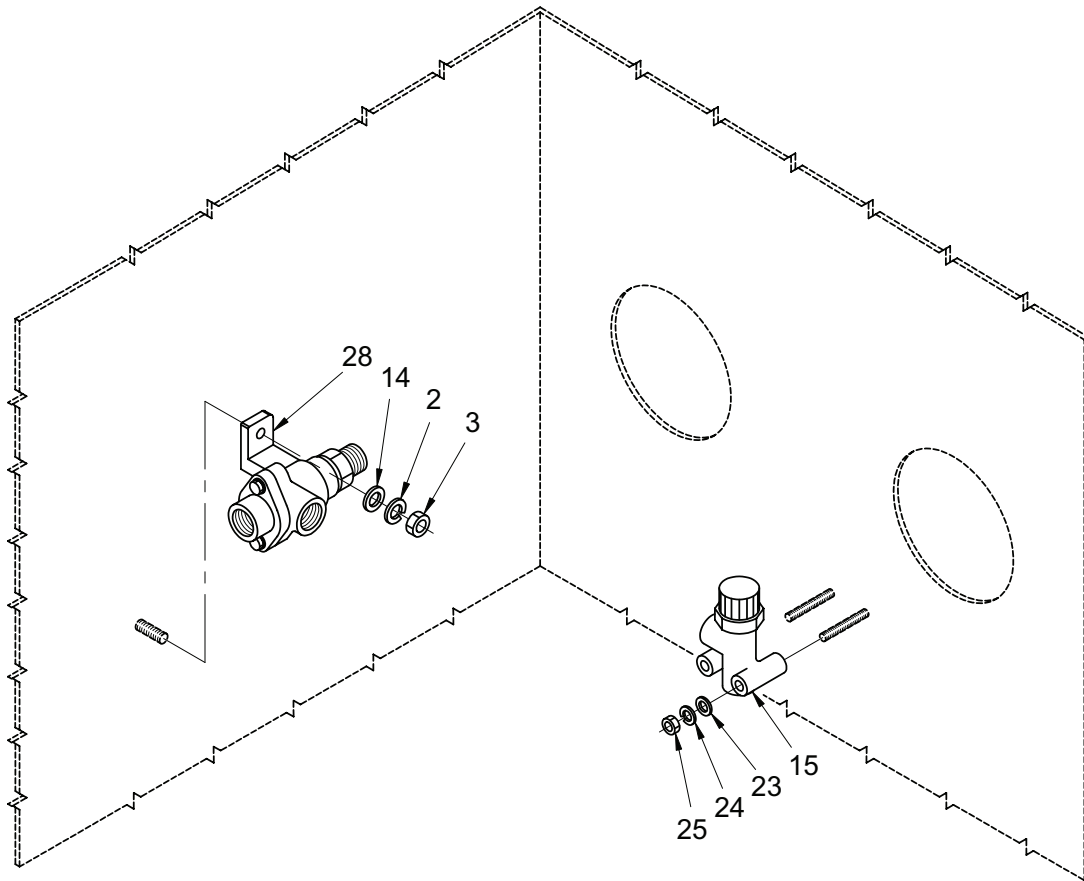

FRAME - TOP VIEW

Figure 114. Air Tanks, Automatic Drain Valve, and Valves Installation (Sheet 7 of 8)

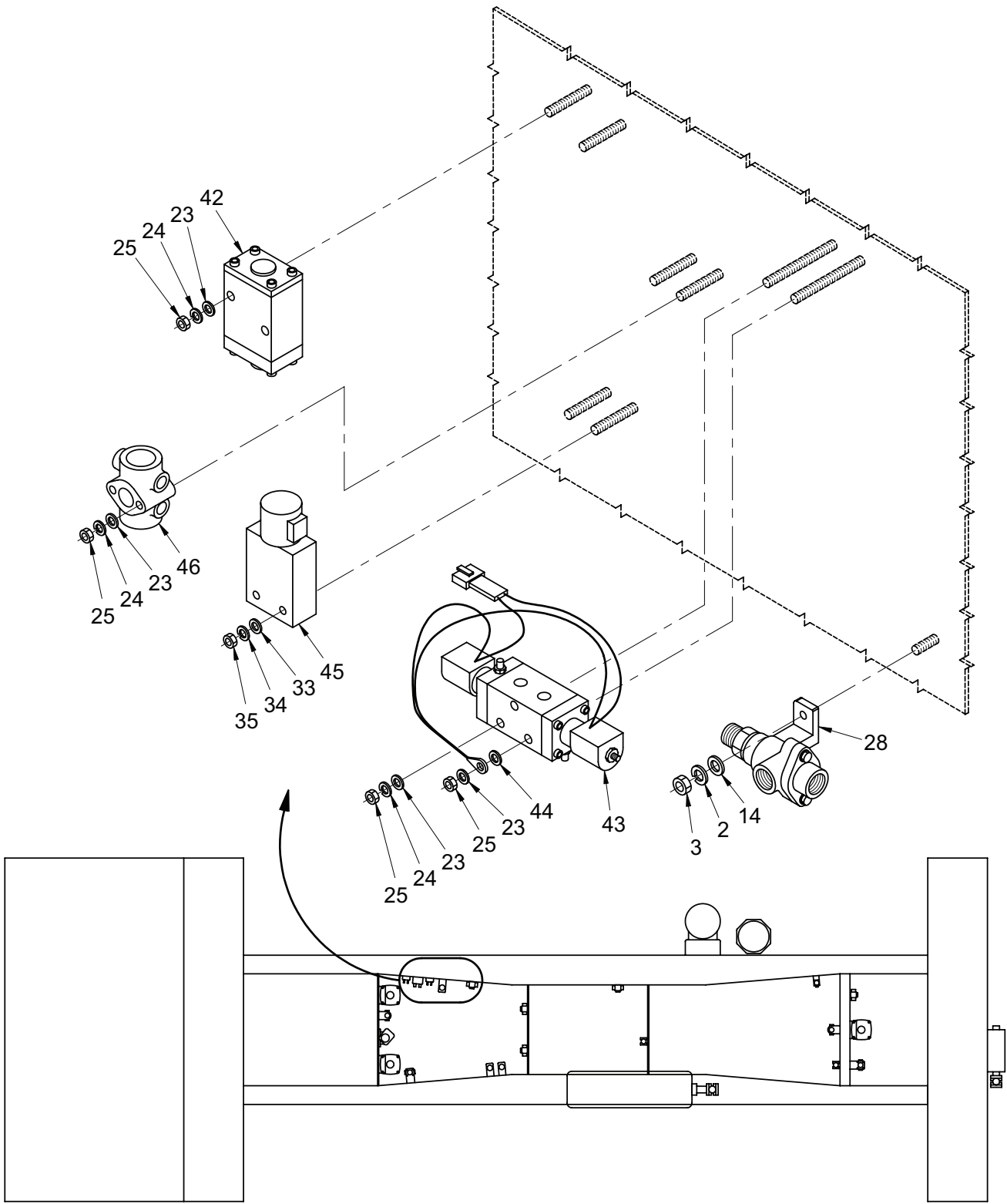

FRAME - TOP VIEW

Figure 114. Air Tanks, Automatic Drain Valve, and Valves Installation (Sheet 8 of 8)

TM 5-3810-307-24P

SECTION II

(1) ITEM NO	(2) SMR CODE	(3) NSN	(4) CAGE CODE	(5) PART NUMBER	(6) DESCRIPTION AND USABLE ON CODES (UOC)	(7) QTY
GROUP 1208 - AIR BRAKE SYSTEM						
FIG. 114 - AIR TANKS, AUTOMATIC DRAIN VALVE, AND VALVES INSTALLATION						
1	PFOZZ	5305013860468	12361	7-115-160850	SCREW, CAP, HEXAGON H.....	12
2	PFOZZ	5310014952310	12361	7950160052	WASHER, LOCK.....	26
3	PFOZZ	5310015425861	12361	7660160001	NUT, PLAIN, HEXAGON.....	25
4	PFOZA	5305014761049	12361	7115160650	SCREW, CAP, HEXAGON H.....	2
5	PFFZZ	2530012893877	12361	7-880-000018	TANK, PRESSURE ON CRANES MFD AFTER MARCH 2001.....	1
5	PFFZZ	4310014791805	12361	2140100961	TANK, PRESSURE.....	1
6	PFOZZ	4730014778989	12361	7444060256	REDUCER, TUBE.....	1
7	PFOZZ	2530000474455	12361	7926000209	VALVE, BRAKE PNEUMAT.....	1
8	PFOZZ	5340014778661	12361	7184000189	BRACKET, MOUNTING.....	4
9	PFOZZ	2530014776370	12361	7515000887	EVAPORATOR, AIR BRAK.....	1
10	PFFFZ	4440015423084	12361	6515100018	DRIER, AIR-GAS, DESIC ON CRANES MFD AFTER MARCH 2001.....	1
10	PFFFZ	4440014777489	12361	6515000873	DRIER, AIR-GAS, DESIC.....	1
11	PFFZZ	4440015428615	12361	7515000682	.DRIER, AIR-GAS, DESIC ON CRANES MFD AFTER MARCH 2001.....	1
11	PFFZZ	4440014777493	12361	7515000828	.DRIER, AIR-GAS, DESIC.....	1
12	PFOZZ	5935014749390	12361	7892000836	.CONNECTOR, RECEPTACL.....	1
13	PFOZZ	5315014767848	12361	7689001782	.PIN, STRAIGHT, HEADLE.....	2
14	PFOZA	5310014761050	12361	7950180142	WASHER, LOCK.....	30
15	PFOZZ	4820012690349	14892	277148	VALVE, SAFETY RELIEF.....	3
16	PFOZZ	4730014776327	12361	7445040449	NIPPLE, PIPE.....	2
17	PFOZZ	4730014775144	12361	7445040453	ELBOW, TUBE.....	2
18	PFOZZ	4730014778981	12361	7445120450	ADAPTER BUSHING.....	2
19	PFOZZ	2530012893878	06853	226189	TANK, PRESSURE.....	1
20	PFOZZ	4730014382441	12361	7-444-030256	BUSHING, PIPE.....	2
21	PFOZZ	4820014778698	12361	7926000273	COCK, DRAIN.....	2
22	PFOZZ	4310014778677	12361	7880000865	TANK, PRESSURE.....	1
23	PFOZZ	5310014952298	12361	7950160142	WASHER, FLAT.....	15
24	PFOZZ	5310014951932	12361	7950140052	WASHER, LOCK.....	15
25	PFOZA	5310014761095	12361	7660140001	NUT, PLAIN, HEXAGON.....	16
26	PFOZZ	2530015422927	12361	6926100005	VALVE, DIFFERENTIAL.....	2
27	PFOZZ	2530008716137	06853	103009	VALVE, RELAY, AIR PRE.....	3
28	PFOZZ	4820011590741	12361	7-926-001228	VALVE, CHECK.....	5
29	PFOZZ	5306014776331	12361	7105100415	BOLT, MACHINE.....	6
30	PFOZZ	5310014952308	12361	7950100052	WASHER, LOCK.....	8
31	PFOZA	5310014761094	12361	7950100352	WASHER, LOCK.....	3
32	PFOZZ	4820014776620	12361	7926001960	VALVE, SAFETY RELIEF.....	1
33	PFOZZ	5310014776041	12361	7950170142	WASHER, FLAT.....	6
34	PFOZZ	5310014952301	12361	7950150052	WASHER, LOCK.....	8
35	PFOZA	5310014761097	12361	7660150001	NUT, PLAIN, HEXAGON.....	8
36	PFOZZ	2530014776379	12361	7926003788	VALVE, BRAKE PNEUMAT.....	2
37	PFFZZ	4810014778985	12361	6926003736	PARTS KIT, SOLENOID.....	1
38	PFOZZ	2530010325118	12361	7926000608	VALVE, BRAKE PNEUMAT.....	1
39	PFOZZ	5305013955109	45152	5HS269	SCREW, CAP, HEXAGON H.....	4
40	PFOZA	5310014760827	12361	7950150142	WASHER, FLAT.....	2
41	PFFZZ	2530014777853	12361	6926003823	PARTS KIT, RELAY VAL.....	1
42	PFOZZ	2530014776619	12361	7926002906	VALVE, RELAY, AIR PRE.....	1

TM 5-3810-307-24P

SECTION II

(1) ITEM NO	(2) SMR CODE	(3) NSN	(4) CAGE CODE	(5) PART NUMBER	(6) DESCRIPTION AND USABLE ON CODES (UOC)	(7) QTY
43	PFFZZ	4810014777866	12361	6926003778	VALVE, SOLENOID.....	1
44	PFOZZ	5310014768611	12361	7950140352	WASHER, LOCK.....	1
45	PFOZZ	4820004363033	06853	279000	VALVE, FLOW CONTROL.....	1
46	PFOZZ	4820014776325	12361	7926001959	VALVE, VENT.....	1

END OF FIGURE

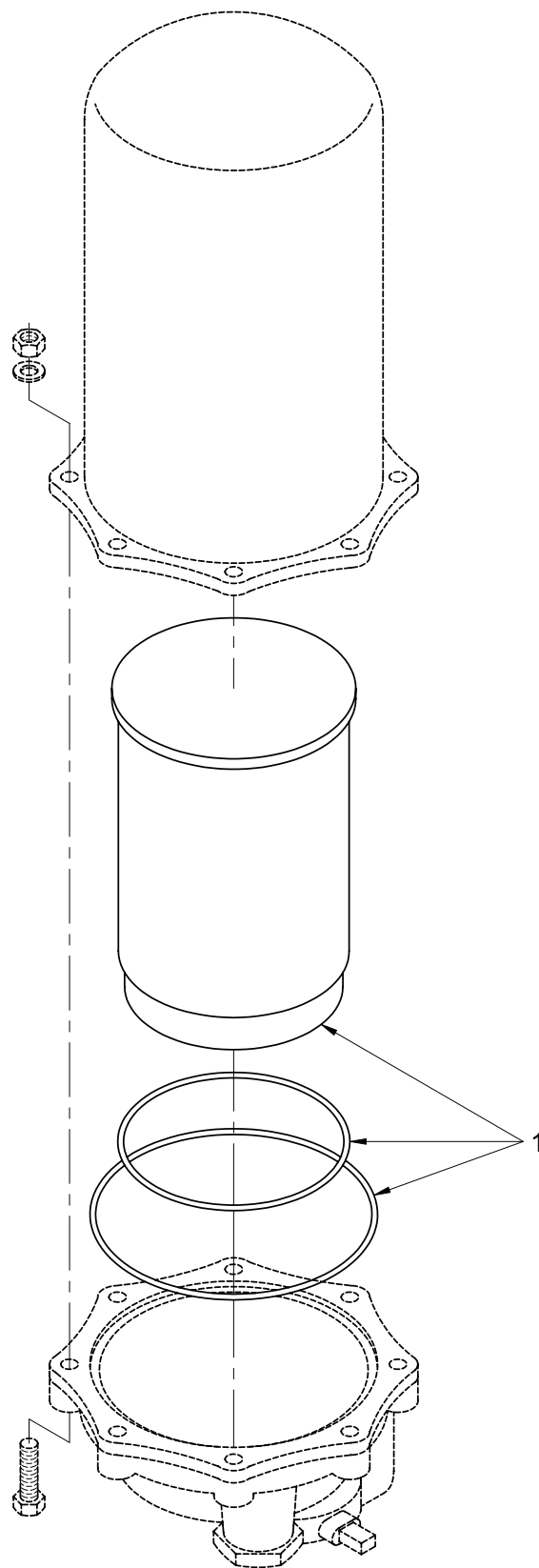

Figure 115. Dryer Assembly – Air, 24 Volt (Type 1)

TM 5-3810-307-24P

SECTION II

(1) ITEM NO	(2) SMR CODE	(3) NSN	(4) CAGE CODE	(5) PART NUMBER	(6) DESCRIPTION AND USABLE ON CODES (UOC)	(7) QTY
-------------------	--------------------	------------	---------------------	-----------------------	---	------------

GROUP 1208 - AIR BRAKE SYSTEM

FIG. 115 - DRYER ASSEMBLY - AIR, 24 VOLT (TYPE 1)

	PFFZZ	4440014777493	12361	7515000828	DRIER,AIR-GAS,DESIC.....	1
1	PFFZZ	4440014777846	12361	9515101338	.PARTS KIT,AIR DRIER.....	1

END OF FIGURE

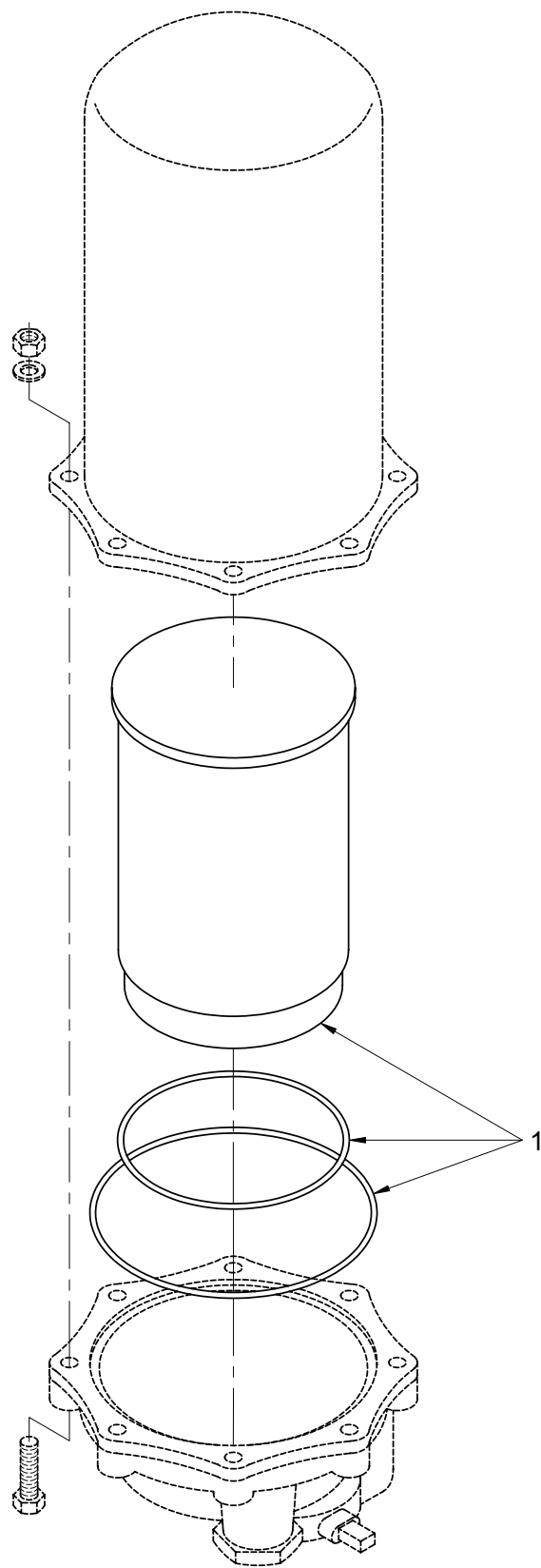

Figure 116. Dryer Assembly – Air, 24 Volt (Type 2)

TM 5-3810-307-24P

SECTION II

(1) ITEM NO	(2) SMR CODE	(3) NSN	(4) CAGE CODE	(5) PART NUMBER	(6) DESCRIPTION AND USABLE ON CODES (UOC)	(7) QTY
-------------------	--------------------	------------	---------------------	-----------------------	---	------------

GROUP 1208 - AIR BRAKE SYSTEM

FIG. 116 - DRYER ASSEMBLY - AIR, 24 VOLT (TYPE 2)

	PFFZZ	4440015428615	12361	7515000682	DRIER,AIR-GAS,DESIC.....	1
1	PFFZZ	4440014777846	12361	9515101338	.PARTS KIT,AIR DRIER.....	1

END OF FIGURE

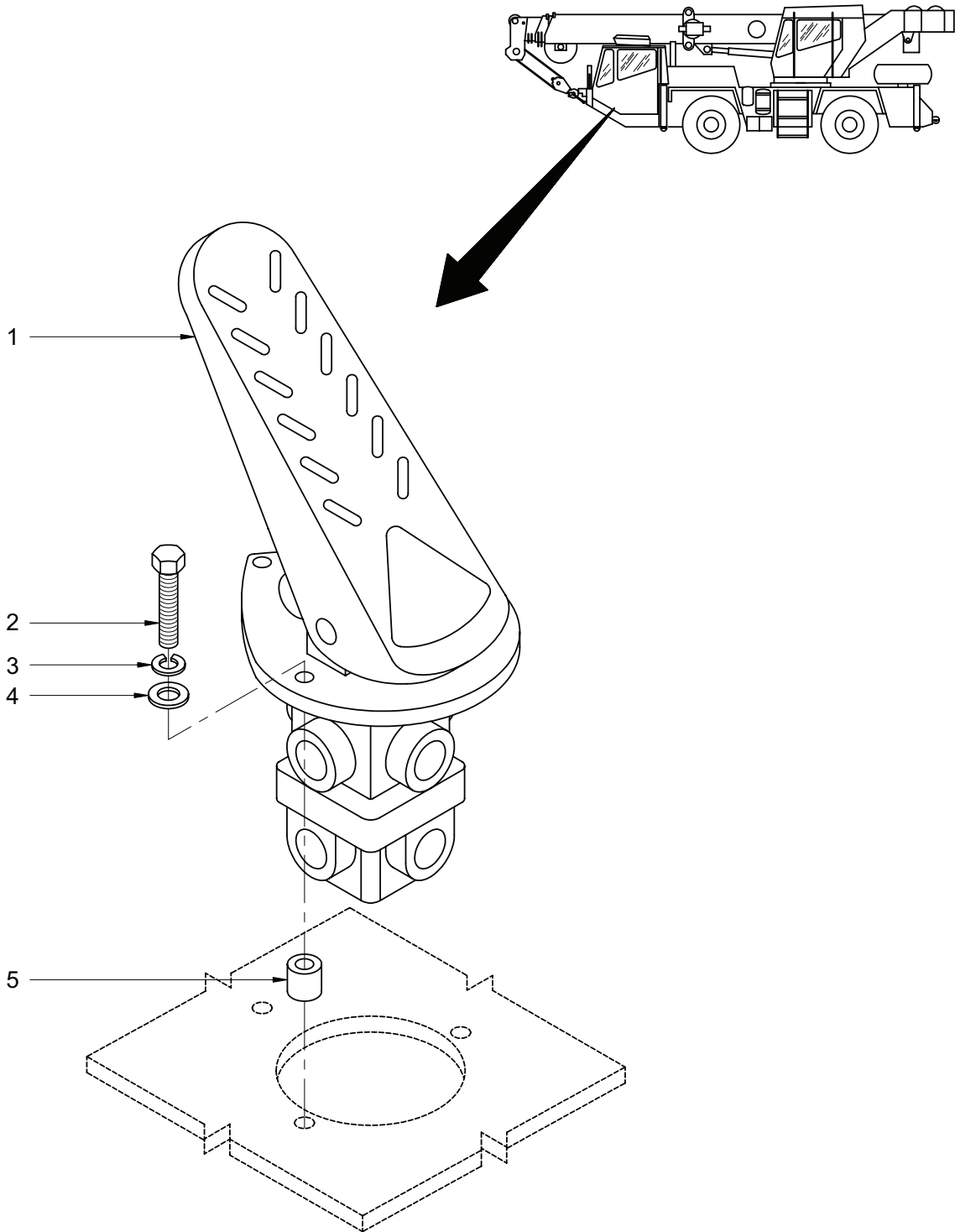

Figure 117. Valve Assembly – Brake (Carrier Cab)

TM 5-3810-307-24P

SECTION II

(1) ITEM NO	(2) SMR CODE	(3) NSN	(4) CAGE CODE	(5) PART NUMBER	(6) DESCRIPTION AND USABLE ON CODES (UOC)	(7) QTY
-------------------	--------------------	------------	---------------------	-----------------------	---	------------

GROUP 1208 - AIR BRAKE SYSTEM
 FIG. 117 - VALVE ASSEMBLY - BRAKE (CARRIER CAB)

1	PFFZZ	2530011841081	12361	7926000644	DUAL BRAKE VALVE, PN.....	1
2	PFOZZ		12361	7115151250	SCREW, CAP HEXAGON H.....	3
3	PFOZZ	5310014952301	12361	7950150052	WASHER, LOCK.....	3
4	PFOZA	5310014760827	12361	7950150142	WASHER, FLAT.....	3
5	PFOZZ	3120014768099	12361	6200059104	BUSHING, SLEEVE.....	3

END OF FIGURE

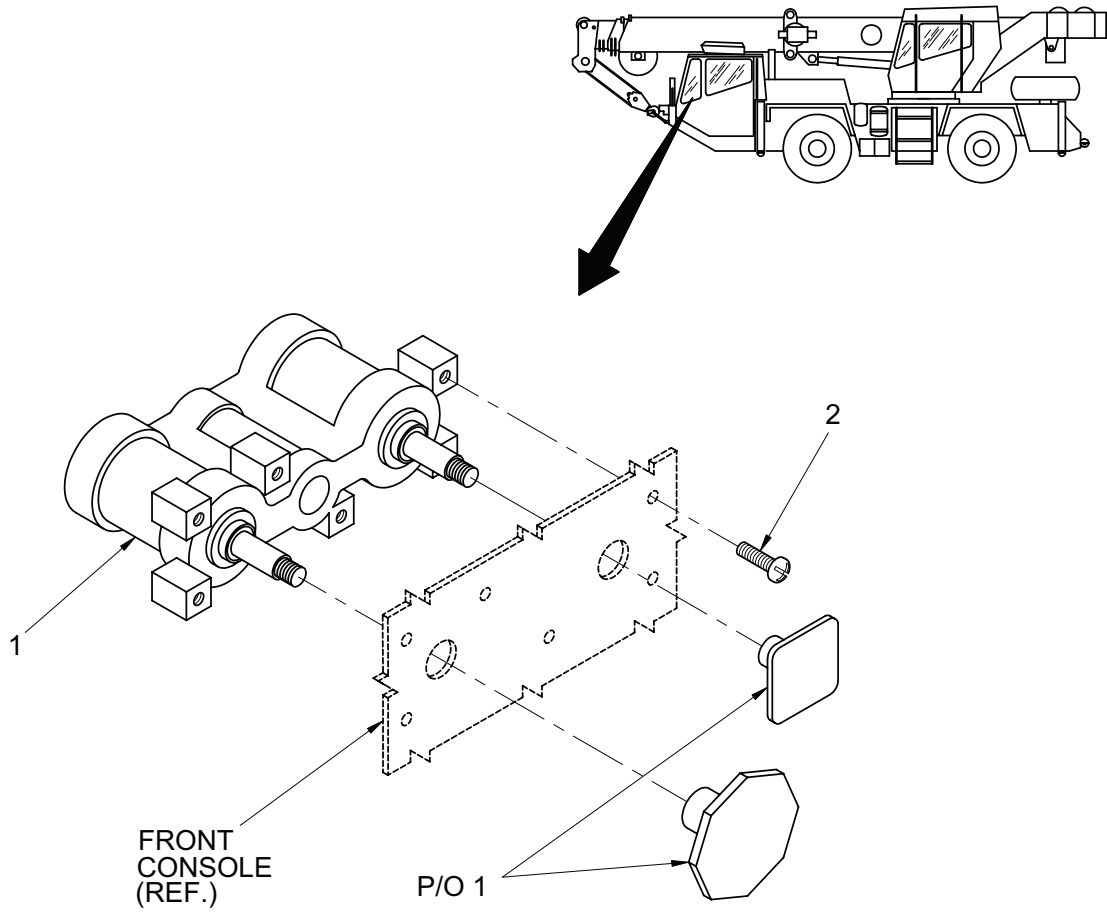

Figure 118. Control Installation – Trailer Air Supply and Parking Brake Control (Carrier Cab)

TM 5-3810-307-24P

SECTION II

(1) ITEM NO	(2) SMR CODE	(3) NSN	(4) CAGE CODE	(5) PART NUMBER	(6) DESCRIPTION AND USABLE ON CODES (UOC)	(7) QTY
GROUP 1208 - AIR BRAKE SYSTEM						
FIG. 118 - CONTROL INSTALLATION - TRAILER AIR SUPPLY AND PARKING BRAKE CONTROL (CARRIER CAB)						
1	PFOZZ	2510014778757	12361	7926100736	PANEL,VEHICULAR OPE ON CRANES MFD AFTER SEPTEMBER 2001.....	1
1	PFOZZ	2510014778757	12361	7926100736	PANEL,VEHICULAR OPE.....	1
2	PFOZZ	5305012889343	12361	7790101271	SCREW,TAPPING ON CRANES MFD AFTER SEPTEMBER 2001.....	6
2	PFOZZ	5305014943970	12361	7111140610	SCREW,MACHINE.....	6

END OF FIGURE

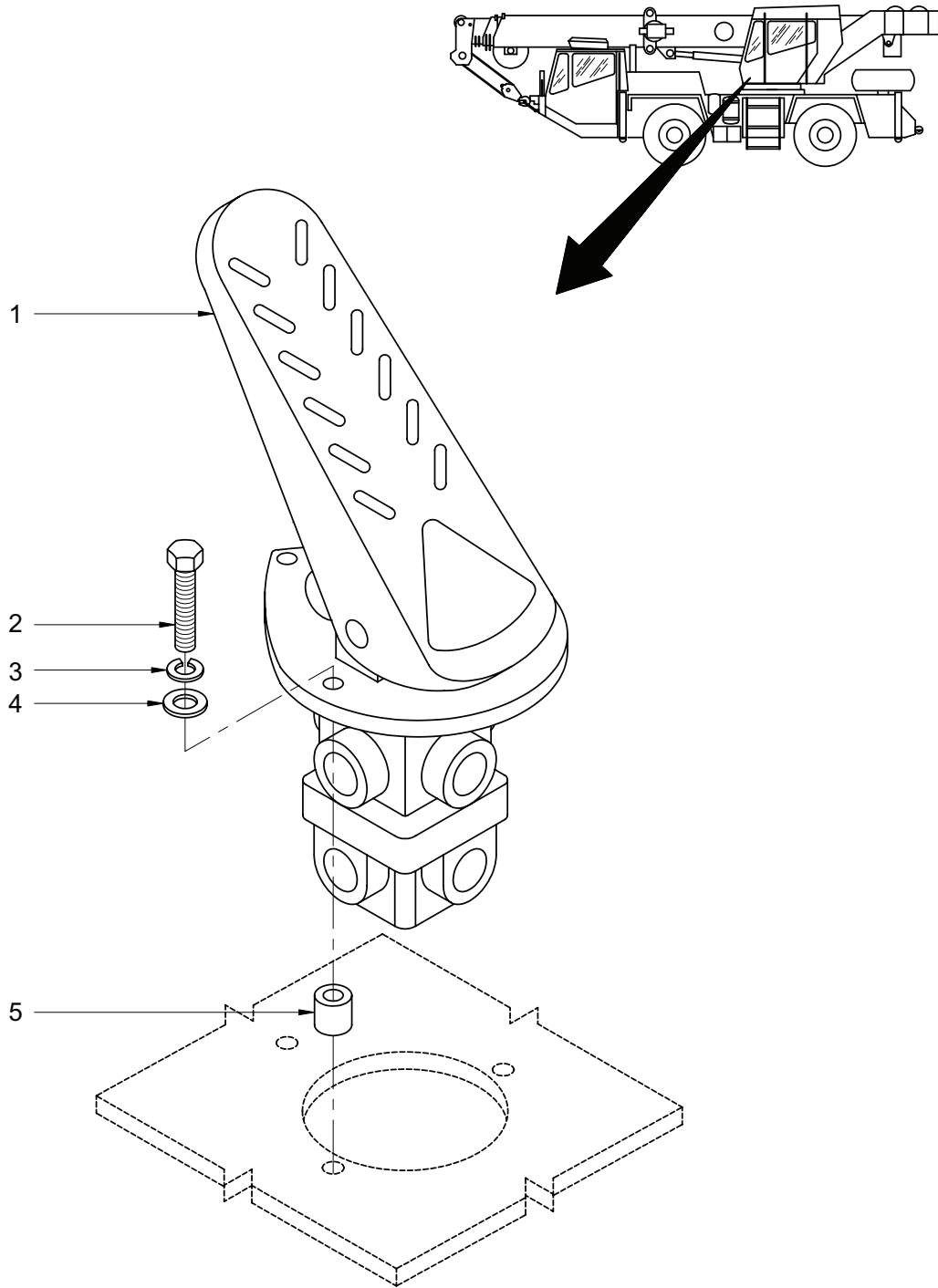

Figure 119. Valve Installation – Brake (Superstructure Cab)

TM 5-3810-307-24P

SECTION II

(1) ITEM NO	(2) SMR CODE	(3) NSN	(4) CAGE CODE	(5) PART NUMBER	(6) DESCRIPTION AND USABLE ON CODES (UOC)	(7) QTY
GROUP 1208 - AIR BRAKE SYSTEM						
FIG. 119 - VALVE INSTALLATION - BRAKE						
(SUPERSTRUCTURE CAB)						
1	PFFZZ	2530011841081	12361	7926000644	DUAL BRAKE VALVE, PN.....	1
2	PFOZZ		12361	7115151250	SCREW, CAP HEXAGON H.....	3
3	PFOZZ	5310014952301	12361	7950150052	WASHER, LOCK.....	3
4	PFOZA	5310014760827	12361	7950150142	WASHER, FLAT.....	3
5	PFOZZ	3120014768099	12361	6200059104	BUSHING, SLEEVE.....	3

END OF FIGURE

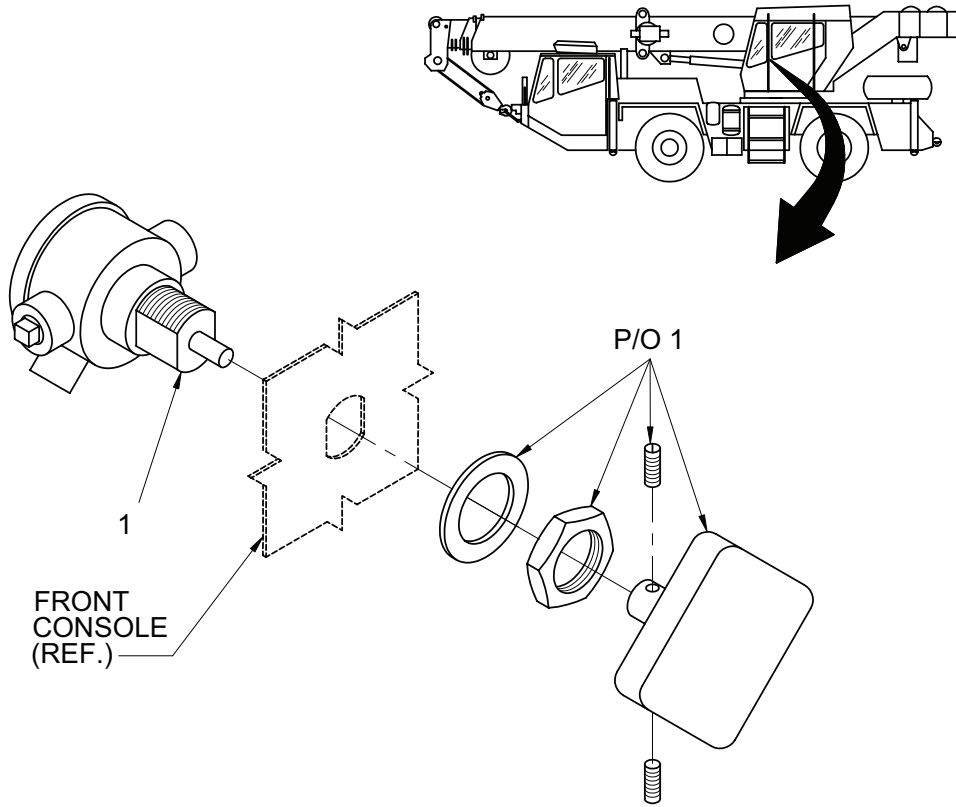

Figure 120. Valve Installation – Park Brake Control (Superstructure Cab)

TM 5-3810-307-24P

SECTION II

(1) ITEM NO	(2) SMR CODE	(3) NSN	(4) CAGE CODE	(5) PART NUMBER	(6) DESCRIPTION AND USABLE ON CODES (UOC)	(7) QTY
-------------------	--------------------	------------	---------------------	-----------------------	---	------------

GROUP 1208 - AIR BRAKE SYSTEM
 FIG. 120 - VALVE INSTALLATION - PARK BRAKE CONTROL
 (SUPERSTRUCTURE CAB)

1	PFOZZ	2530013526079	06853	102854	VALVE,BRAKE,PROPORT.....	1
---	-------	---------------	-------	--------	--------------------------	---

END OF FIGURE

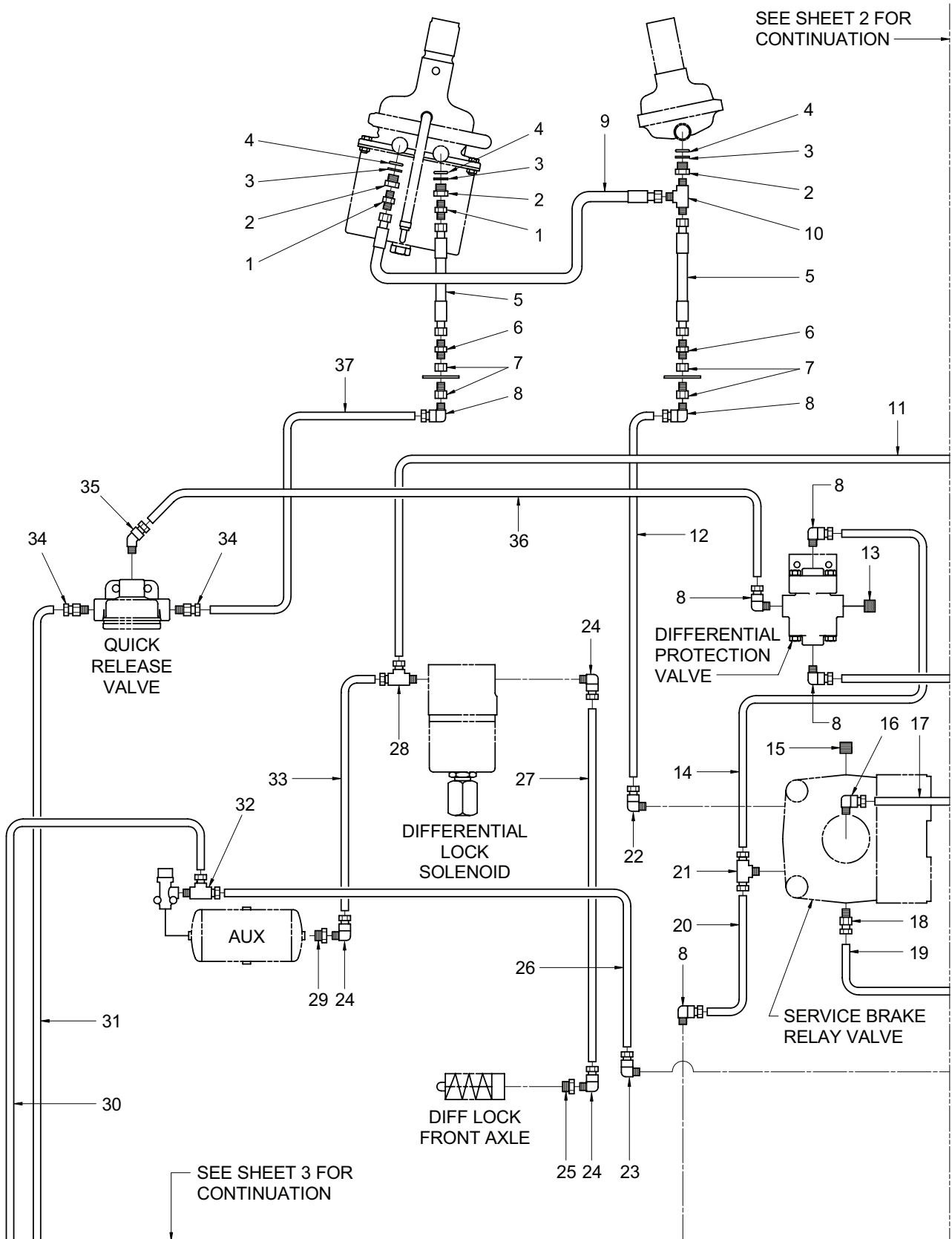

Figure 121. Air Lines Installation (Carrier) (Sheet 1 of 8)

TM 5-3810-307-24P

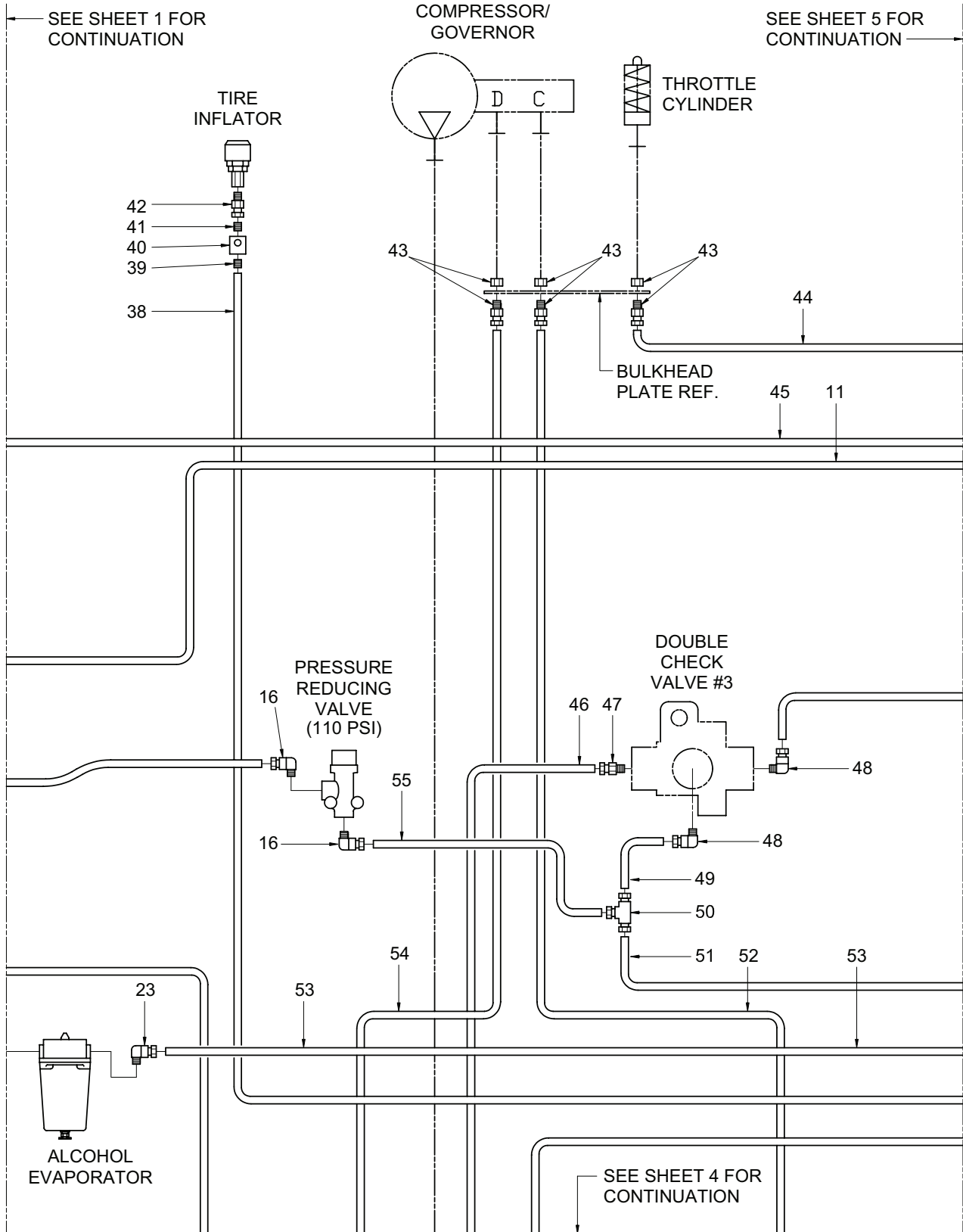

Figure 121. Air Lines Installation (Carrier) (Sheet 2 of 8)

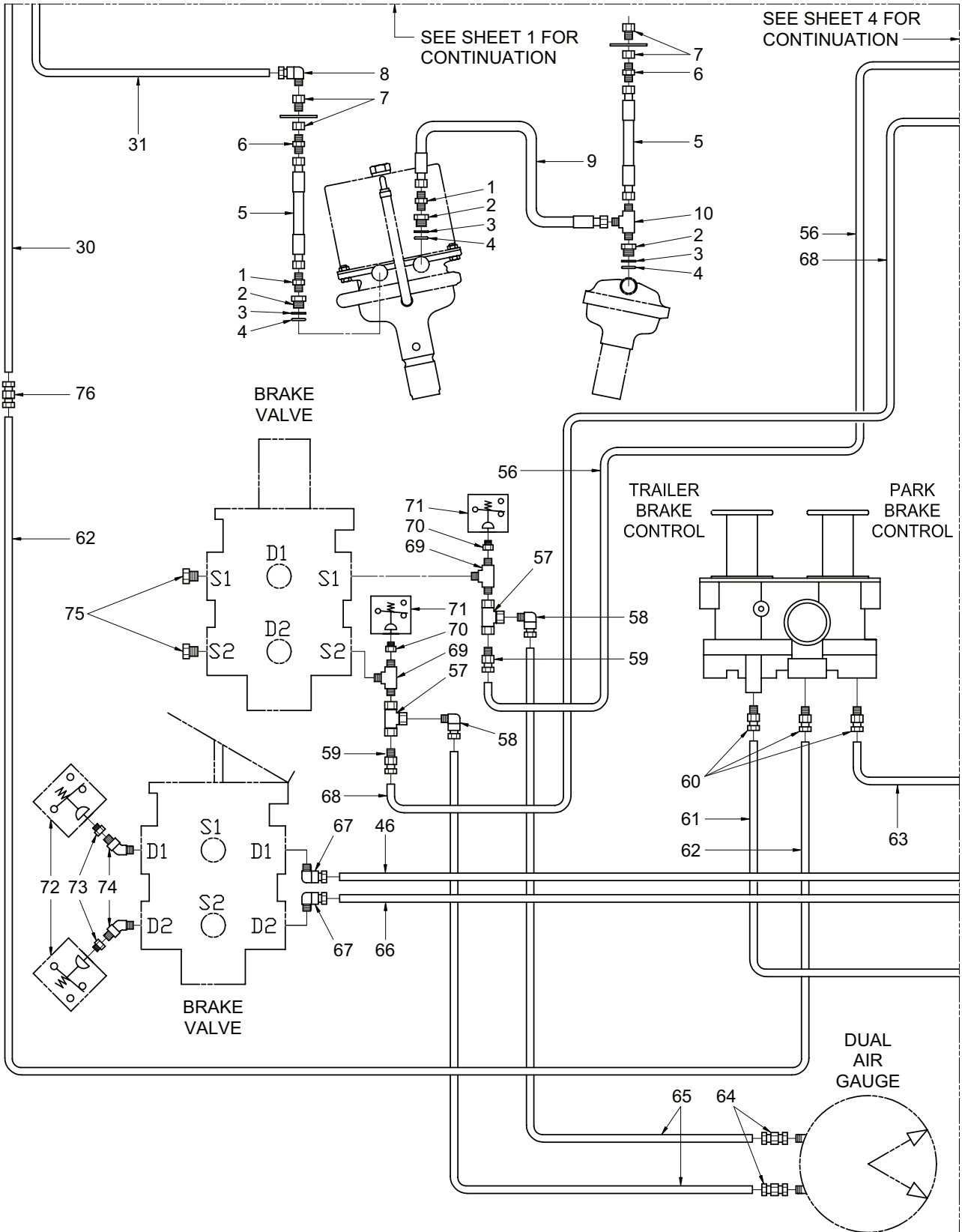

Figure 121. Air Lines Installation (Carrier) (Sheet 3 of 8)

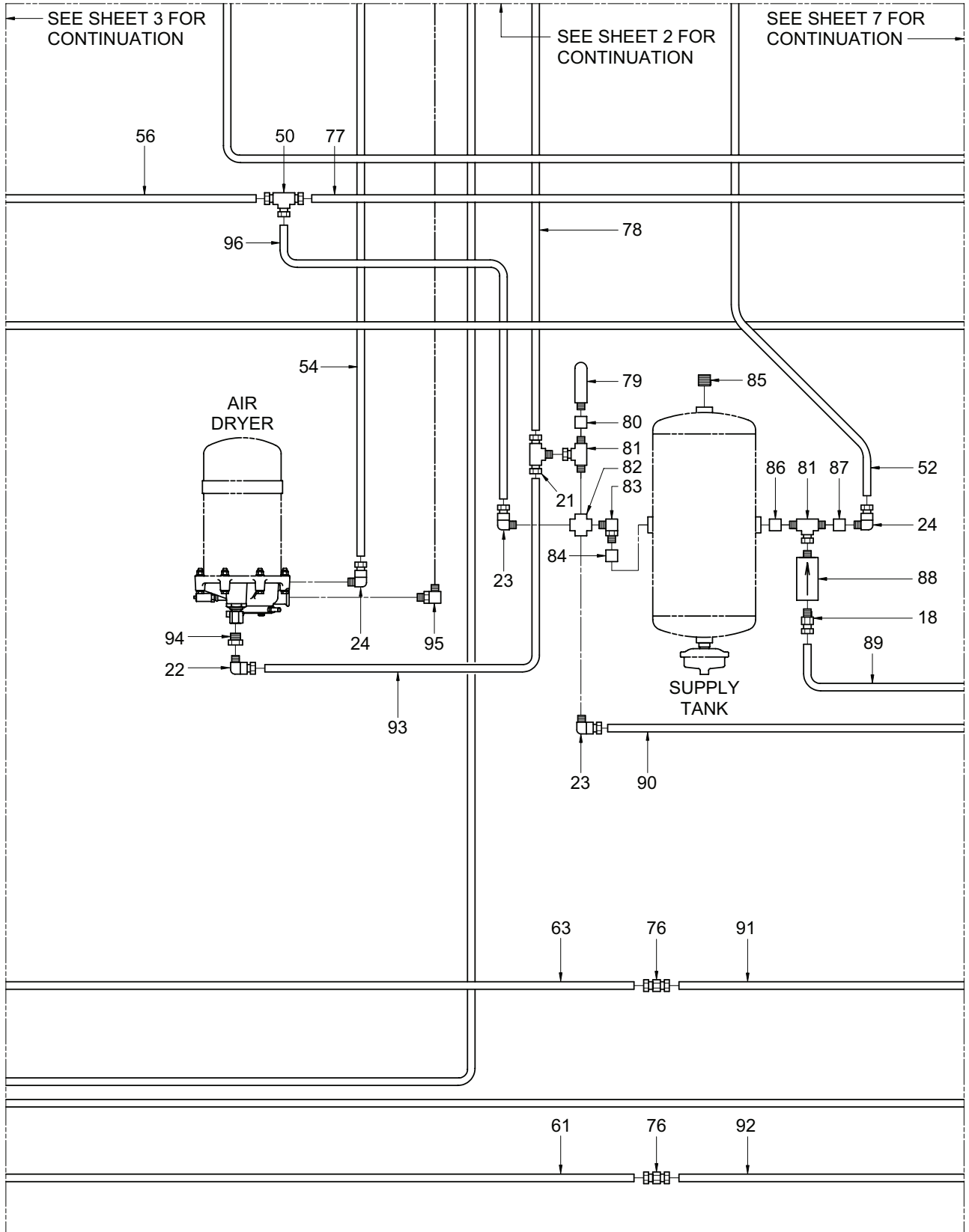

Figure 121. Air Lines Installation (Carrier) (Sheet 4 of 8)

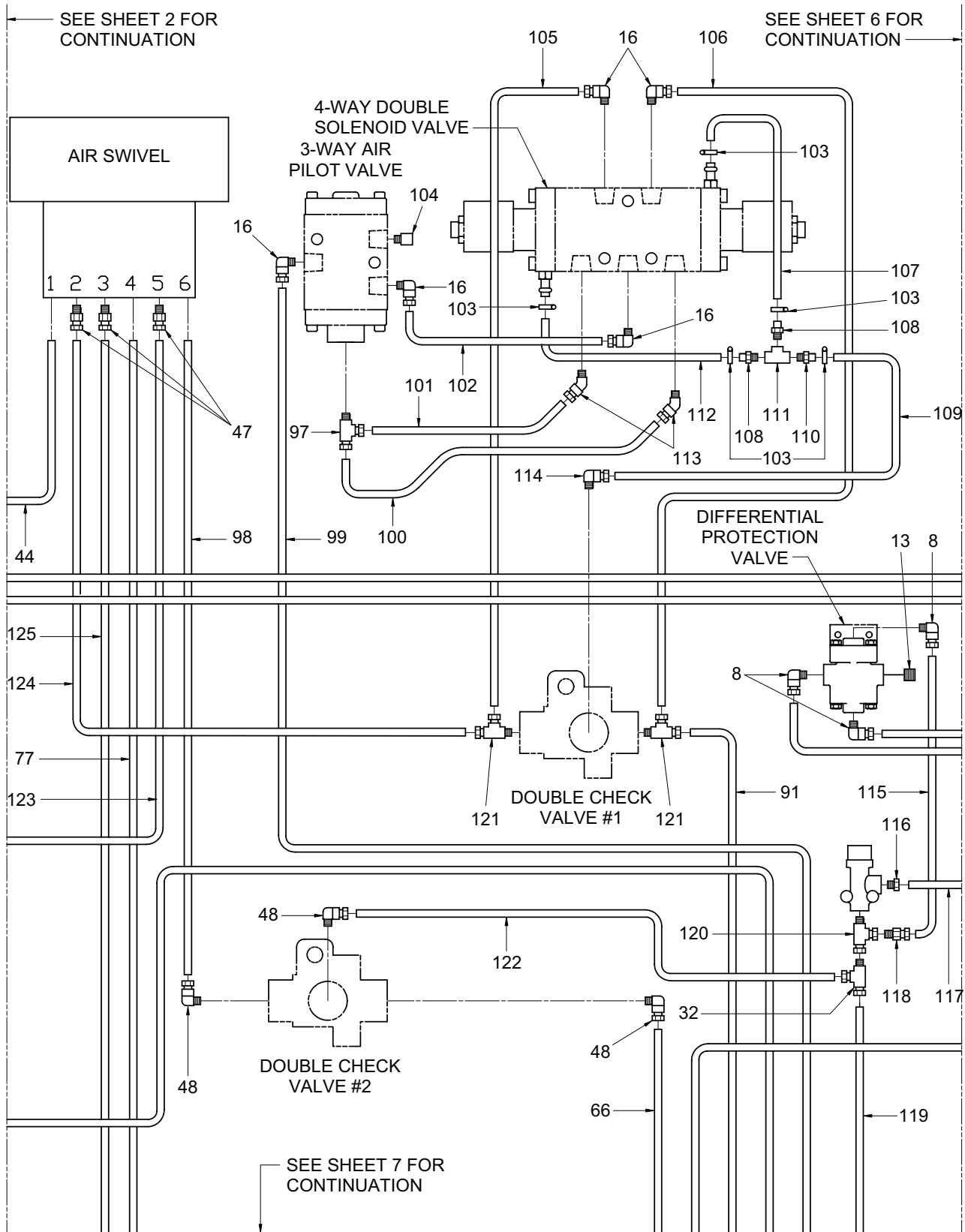

Figure 121. Air Lines Installation (Carrier) (Sheet 5 of 8)

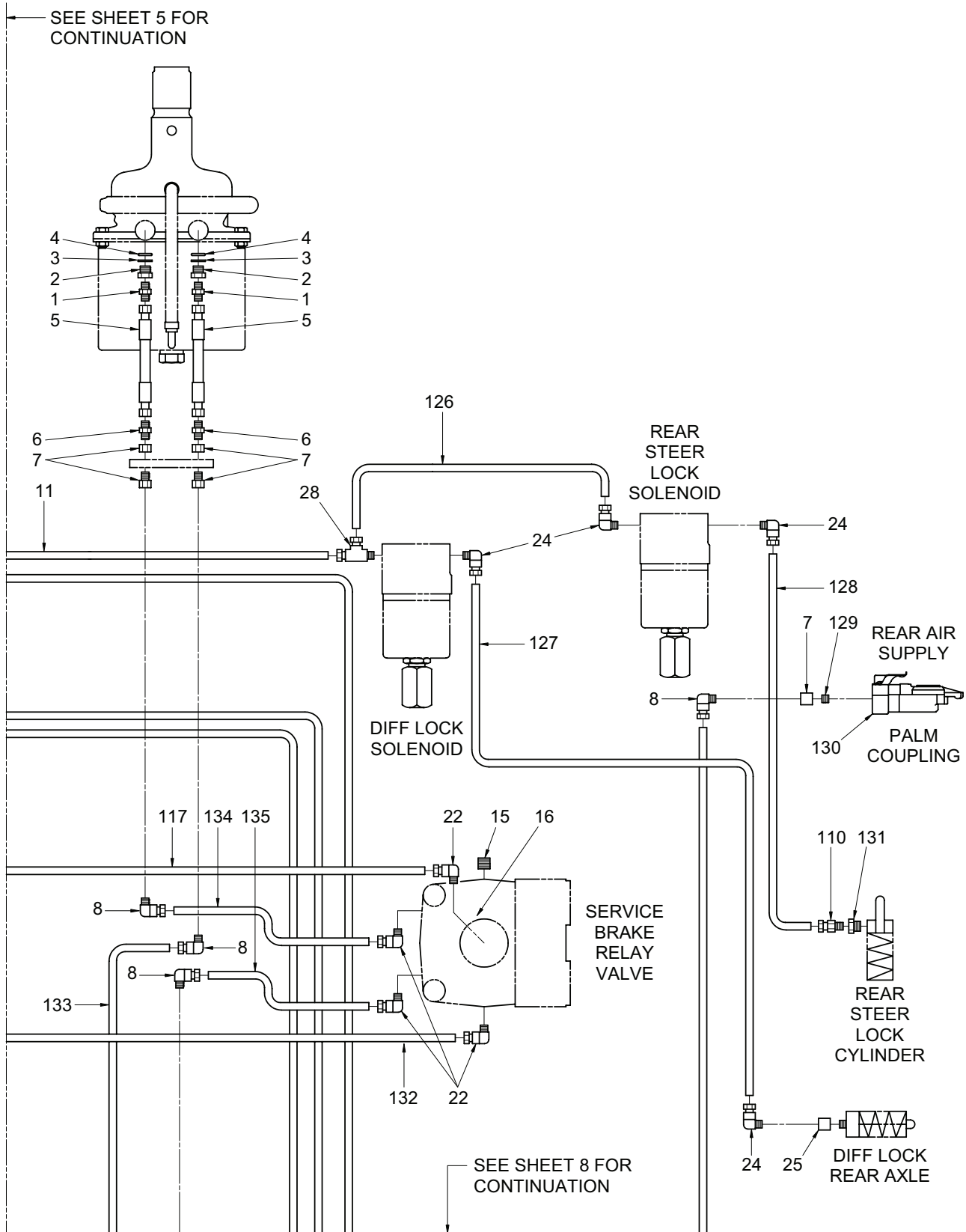

Figure 121. Air Lines Installation (Carrier) (Sheet 6 of 8)

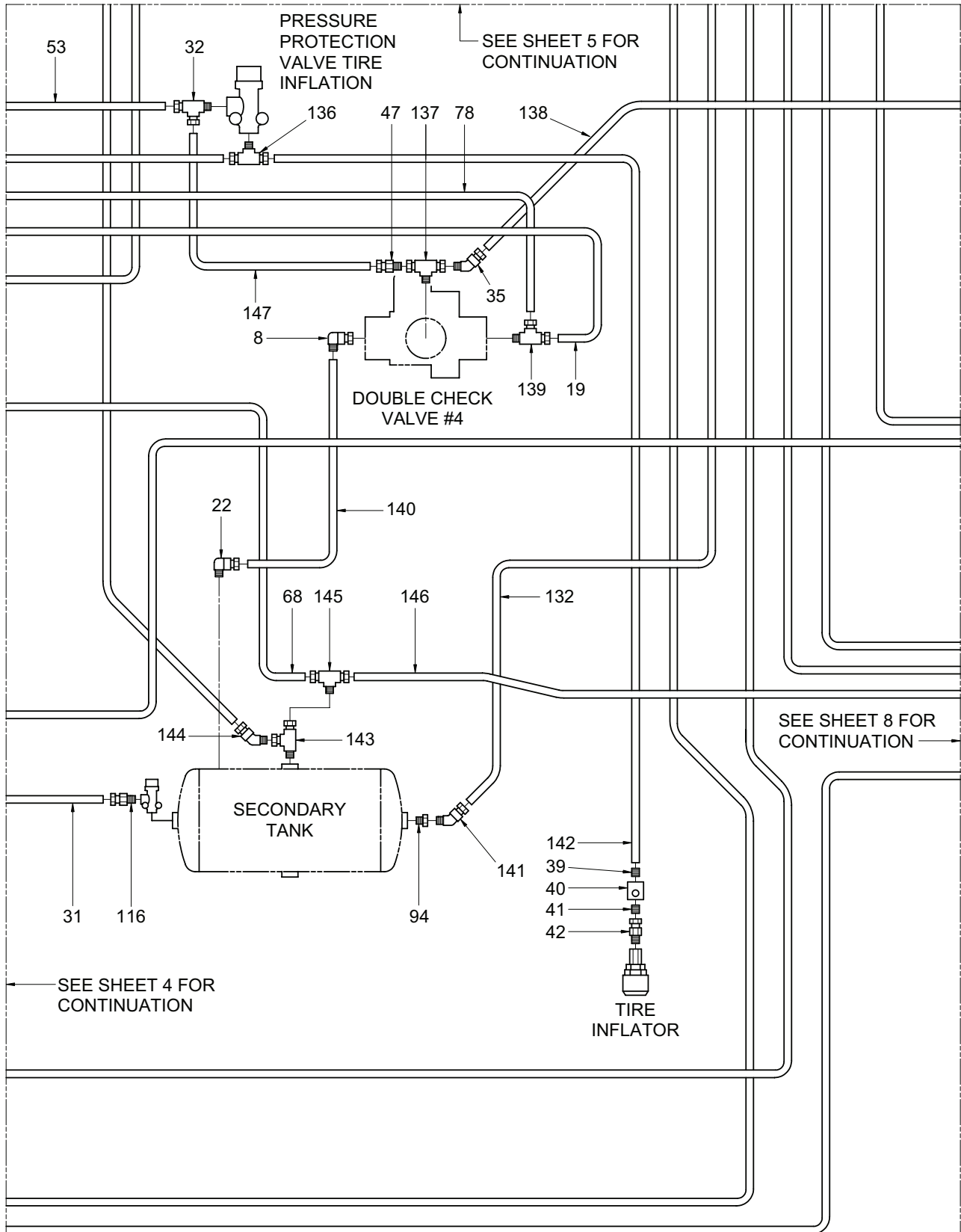

Figure 121. Air Lines Installation (Carrier) (Sheet 7 of 8)

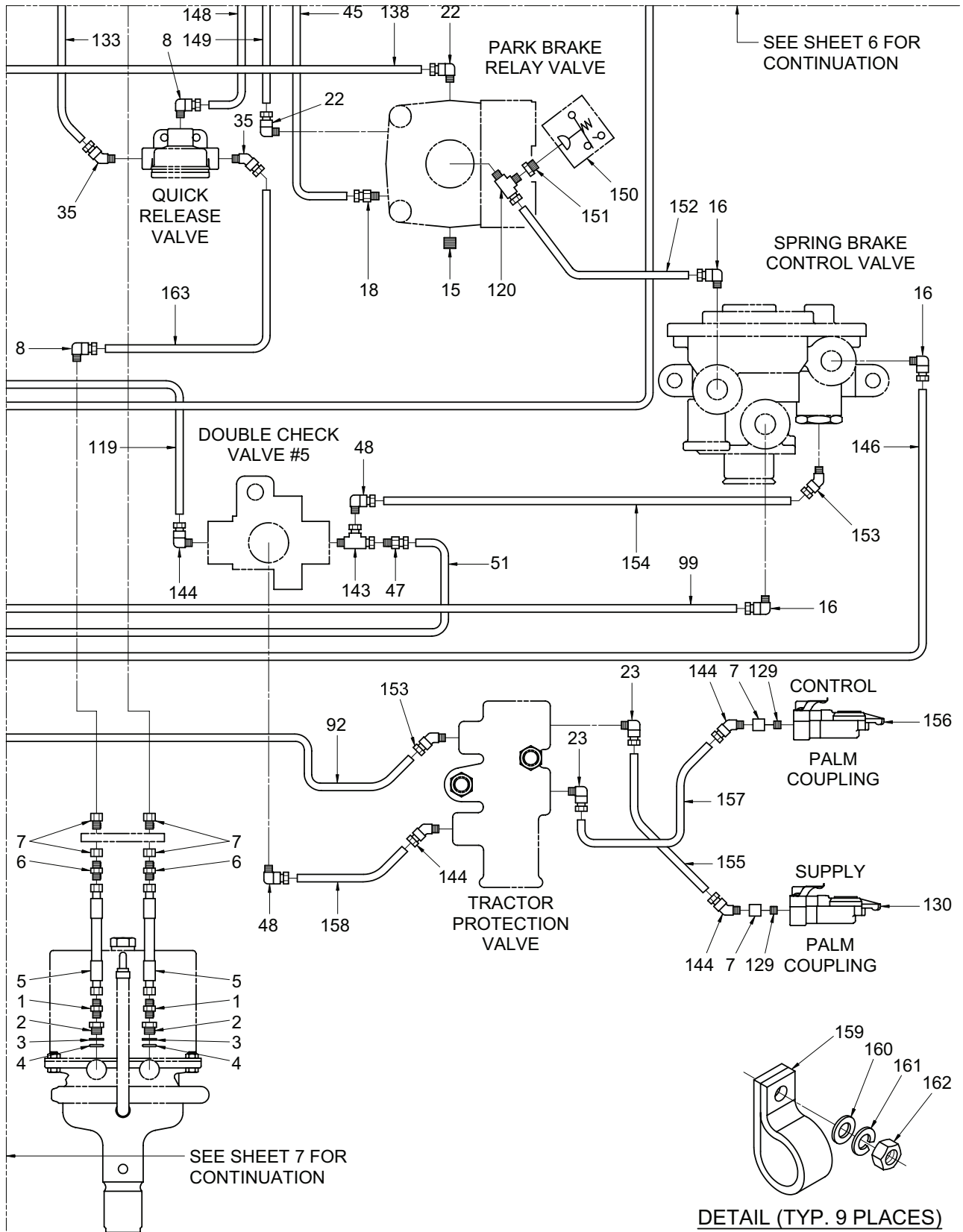

Figure 121. Air Lines Installation (Carrier) (Sheet 8 of 8)

TM 5-3810-307-24P

SECTION II

(1) ITEM NO	(2) SMR CODE	(3) NSN	(4) CAGE CODE	(5) PART NUMBER	(6) DESCRIPTION AND USABLE ON CODES (UOC)	(7) QTY
GROUP 1208 - AIR BRAKE SYSTEM						
FIG. 121 - AIR LINES INSTALLATION (CARRIER)						
1	PFOZZ	4730014778978	12361	7445060419	ADAPTER, STRAIGHT, HO.....	8
2	PFOZZ	3040014774494	12361	4013990015	ADAPTER, HOUSING.....	10
3	PFOZZ	5310014778537	12361	7949990132	WASHER, FLAT.....	10
4	PFOZZ		12361	7755113000	PACKING, PREFORMED.....	10
5	PFOZA	4720004880951	01276	FG1060GGG0330	HOSE ASSEMBLY, NONME.....	8
6	PFOZZ	4730014778967	12361	7445060619	ADAPTER, STRAIGHT, HO.....	8
7	PFOZZ	4730014773922	12361	7364000866	COUPLING ASSEMBLY, H.....	11
8	PFOZZ	4730008828622	12361	7-446-080636	ELBOW, PIPE TO TUBE.....	17
9	PFOZZ	4720014778689	12361	7542102036	HOSE ASSEMBLY, NONME.....	2
10	PFOZZ	4730014778980	12361	7445060434	TEE, HOSE.....	2
11	PFOZZ		12361	7913113001	TUBE, NYLON.....	1
12	PFOZZ		12361	7913404001	TUBE, NYLON HOSE.....	1
13	PFOZZ	4730012941796	12361	7444030031	PLUG, PIPE.....	2
14	PFOZZ	4720015423906	12361	7913401301	HOSE NON-METALIC.....	1
15	PAOZZ	4730014780538	12361	7444040017	PLUG, PIPE.....	3
16	PFOZZ	4730000691187	79146	H0169-6X4	ELBOW, PIPE TO TUBE.....	13
17	PFOZZ		12361	7913302801	TUBE, NYLON.....	1
18	PFOZZ	4730002000202	12361	7446080835	ADAPTER, STRAIGHT, PI.....	3
19	PFOZZ		12361	7913410801	TUBE, NYLON.....	1
20	PFOZZ		12361	7913404001	TUBE, NYLON HOSE.....	1
21	PFOZZ	4730014778991	12361	7446080839	TEE, TUBE TO BOSS.....	2
22	PFOZZ	4730002780193	12361	7446080836	ELBOW, PIPE TO TUBE.....	8
23	PFOZZ	4730012271051	12361	7-446-060836	ELBOW, PIPE TO TUBE.....	6
24	PFOZZ	4730008828624	12361	7446040436	ELBOW, PIPE TO TUBE.....	9
25	PFOZZ	4730014778969	12361	6443990030	COUPLING, HOSE.....	2
26	PFOZZ		12361	7913315601	TUBE, NYLON.....	1
27	PFOZZ		12361	7913104001	TUBE, NYLON.....	2
28	PFOZZ	4730014778971	12361	7446040438	TEE, HOSE.....	3
29	PFOZZ	4730014778981	12361	7445120450	ADAPTER BUSHING.....	1
30	PFOZZ		12361	7913304801	TUBE, NYLON.....	1
31	PFOZZ		12361	7913401901	TUBE, NYLON.....	1
32	PFOZZ	4730014778993	12361	7446060438	TEE, TUBE TO BOSS.....	3
33	PFOZZ		12361	7913108401	TUBE, NYLON.....	1
34	PFOZZ	4730012688880	12361	7446080635	ADAPTER, STRAIGHT, PI.....	2
35	PFOZZ	4730014780333	12361	7446080640	ELBOW, TUBE.....	4
36	PFOZZ	4720015423902	12361	7913402101	HOSE NON-METALIC.....	1
37	PFOZZ		12361	7913401901	TUBE, NYLON.....	1
38	PFOZZ		12361	7913104601	TUBE, NYLON.....	1
39	PFOZZ	4730014778974	12361	7364000381	COUPLING, HOSE.....	2
40	PFOZZ	5930014782055	12361	7679003067	SWITCH, PUSH.....	2
41	PFOZZ	4730014778976	12361	7364000675	COUPLING, HOSE.....	2
42	PFOZZ	4730012692388	12361	7-446-040435	ADAPTER, STRAIGHT, PI.....	3
43	PFOZZ	4730014778977	12361	7446040426	COUPLING, HOSE.....	3
44	PFOZZ		12361	7913109601	TUBE, NYLON.....	1
45	PFOZZ	4720015426934	12361	7913418601	HOSE-NONMETALIC.....	1
46	PFOZZ		12361	7913310001	TUBE, NYLON.....	1
47	PFOZZ	4730004304407	13174	88-LB-06X06	ADAPTER, STRAIGHT, PI.....	6
48	PFOZZ	4730012328081	13174	4-89-LB-06X06	ELBOW, PIPE TO TUBE.....	7

TM 5-3810-307-24P

SECTION II

(1) ITEM NO	(2) SMR CODE	(3) NSN	(4) CAGE CODE	(5) PART NUMBER	(6) DESCRIPTION AND USABLE ON CODES (UOC)	(7) QTY
49	PFOZZ		12361	7913303201	TUBE, NYLON.....	1
50	PFOZZ	4730012688881	12361	7-446-060631	TEE, TUBE.....	2
51	PFOZZ		12361	7913315601	TUBE, NYLON.....	1
52	PFOZZ		12361	7913106001	TUBE, NYLON.....	1
53	PFOZZ		12361	7913304801	TUBE, NYLON.....	1
54	PFOZZ		12361	7913107001	TUBE, NON-METALIC.....	1
55	PFOZZ		12361	7913301401	TUBE, NYLON.....	1
56	PFOZZ	4720015423878	12361	7913318001	TUBE, HOSE.....	1
57	PFOZZ	4730014774648	12361	7888000008	TEE, TUBE.....	2
58	PFOZZ	4730014774640	12361	7446040636	ELBOW, TUBE.....	2
59	PFOZZ	4730004304407	13174	88-LB-06X06	ADAPTER, STRAIGHT, PI.....	2
60	PFOZZ	4730014776333	12361	7446060435	NIPPLE, TUBE.....	3
61	PFOZZ		12361	7913307201	HOSE NON-METALIC.....	1
62	PFOZZ		12361	7913307201	HOSE NON-METALIC.....	1
63	PFOZZ		12361	7913307201	TUBE, NYLON.....	1
64	PFOZZ	4730014775281	12361	7446040233	NIPPLE, TUBE.....	2
65	PFOZZ		12361	7913107201	TUBE, NYLON.....	2
66	PFOZZ		12361	7913322801	TUBE, NYLON.....	1
67	PFOZZ	4730012328081	13174	4-89-LB-06X06	ELBOW, PIPE TO TUBE.....	2
68	PFOZZ		12361	7913319001	TUBE, NYLON.....	1
69	PFOZZ	4730014774638	12361	7888000089	TEE, TUBE.....	2
70	PFOZZ	4730014774645	12361	7445060250	REDUCER, TUBE.....	2
71	PFOZZ	5930012690891	12361	B7-872-000221	SWITCH, PRESSURE.....	2
72	PFOZZ	5930011089168	06853	286404	SWITCH, PRESSURE.....	2
73	PFOZZ	4730014774636	12361	7445060450	REDUCER, TUBE.....	2
74	PFOZZ	4730014774637	12361	7445040452	ELBOW, TUBE.....	2
75	PFOZZ	5365014776259	12361	7444030037	PLUG, MACHINE THREAD.....	2
76	PFOZZ	4730014778965	12361	7446060629	COUPLING, HOSE.....	3
77	PFOZZ		12361	7913306001	TUBE, NYLON.....	1
78	PFOZZ	4720015430791	12361	7913405801	TUBE, NON-METALIC.....	1
79	PFOZZ	4820014917134	12361	7926000210	VALVE, SAFETY RELIEF.....	1
80	PFOZZ	3120014779603	12361	7445080650	BUSHING, SLEEVE.....	1
81	PFOZZ	5975014776350	12361	7888000031	ENTRANCE ELBOW, ELEC (SERVICE TEE)	2
82	PFOZZ	4730014778966	12361	7445080856	CROSS, TUBE.....	1
83	PFOZZ	4730002030030	19207	7350920	ELBOW, PIPE TO BOSS.....	1
84	PFOZZ	4730014778999	12361	7445081249	NIPPLE, TUBE.....	1
85	PFOZZ	4730014780328	12361	7444060016	PLUG, PIPE.....	1
86	PFOZZ	3120014779343	12361	7444100450	BUSHING, SLEEVE.....	1
87	PFOZZ	3120014779602	12361	7445080450	BUSHING, SLEEVE.....	1
88	PFFZZ		12361	7926003833	VALVE, CHECK.....	1
89	PFOZZ	4720015428349	12361	7913418001	TUBE, NON-METALIC.....	1
90	PFOZZ	4720015427759	12361	7913307001	TUBE, NYLON.....	1
91	PFOZZ		12361	7913322801	TUBE, NYLON.....	1
92	PFOZZ	4720015428358	12361	7913324001	TUBE, NON-METALIC.....	1
93	PFOZZ		12361	7913402501	TUBE, NYLON.....	1
94	PFOZZ	4730014816603	12361	7445120850	BUSHING, TANK.....	2
95	PFOZZ	4730011000733	12361	7445120804	ELBOW, PIPE ON CRANES MFD AFTER MARCH 2001.....	1
95	PFOZZ	4730014778683	12361	7445080804	ELBOW, TUBE TO BOSS.....	1
96	PFOZZ	4720015429001	12361	7913303601	TUBE, NON-METALIC.....	1
97	PFOZZ	4730012759118	12361	7-446-040238	TEE, PIPE TO TUBE.....	1
98	PFOZZ		12361	7913303201	TUBE, NYLON.....	1

TM 5-3810-307-24P

SECTION II

(1) ITEM NO	(2) SMR CODE	(3) NSN	(4) CAGE CODE	(5) PART NUMBER	(6) DESCRIPTION AND USABLE ON CODES (UOC)	(7) QTY
99	PFOZZ		12361	7913302701	TUBE, NYLON.....	1
100	PFOZZ	4720015427754	12361	7913101201	HOSE NON-METALIC.....	1
101	PFOZZ	4720015425012	12361	7913101001	HOSE NON-METALIC.....	1
102	PFOZZ		12361	7913301001	TUBE, NYLON.....	1
103	PFOZZ	4730014778998	12361	7300000969	CLAMP, HOSE.....	4
104	PFOZZ	4330004380053	31408	ASP2	FILTER, AIR.....	1
105	PFOZZ		12361	7913307201	HOSE NON-METALIC.....	1
106	PFOZZ		12361	7913307201	HOSE NON-METALIC.....	1
107	PFOZZ	4720014779002	12361	8596919360	HOSE, NONMETALLIC.....	1
108	PFOZZ	4730010175119	93061	125HB-3-2	ADAPTER, STRAIGHT, PI.....	2
109	PFOZZ		12361	7913103701	TUBE, NYLON.....	1
110	PFOZZ	4730002891242	12361	7446040235	ADAPTER, STRAIGHT, PI.....	2
111	PFOZZ	4730014773856	12361	7445020255	TEE, PIPE.....	1
112	PFOZZ	4720014778703	12361	6543003502	HOSE ASSEMBLY, NONME.....	1
113	PFOZZ	4730014778968	12361	7446040440	ELBOW, HOSE TO BOSS.....	2
114	PFOZZ	4730014774640	12361	7446040636	ELBOW, TUBE.....	1
115	PFOZZ	4720015424612	12361	7913402801	TUBE, HOSE.....	1
116	PFOZZ	4730014776333	12361	7446060435	NIPPLE, TUBE.....	2
117	PFOZZ		12361	7913303001	TUBE, NYLON.....	1
118	PFOZZ	4730000658650	12361	7446080435	ADAPTER, STRAIGHT, PI.....	1
119	PFOZZ		12361	7913301501	TUBE, NYLON.....	1
120	PFOZZ	4730014775149	12361	7888000033	TEE, TUBE.....	2
121	PFOZZ	4730014775152	12361	7446060638	TEE, TUBE.....	2
122	PFOZZ		12361	7913303201	TUBE, NYLON.....	1
123	PFOZZ		12361	7913313801	TUBE, NYLON.....	1
124	PFOZZ		12361	7913306401	TUBE, NYLON.....	1
125	PFOZZ		12361	7913306601	TUBE, NYLON.....	1
126	PFOZZ		12361	7913101401	TUBE, NYLON.....	1
127	PFOZZ		12361	7913104001	TUBE, NYLON.....	1
128	PFOZZ		12361	7913104001	TUBE, NYLON.....	1
129	PFOZZ	4730014780327	12361	7445080649	NIPPLE, PIPE.....	3
130	PFOZZ	4730014778982	12361	7364002958	COUPLING, HOSE.....	2
131	PFOZZ	4730014816606	12361	4443990034	ADAPTER, STRAIGHT, PI.....	1
132	PFOZZ	4720015424611	12361	7913406001	TUBE, NON-METALIC.....	1
133	PFOZZ		12361	7913403401	TUBE, NYLON HOSE.....	1
134	PFOZZ	4720015423862	12361	7913401601	TUBE, HOSE.....	1
135	PFOZZ		12361	7913403401	TUBE, NYLON HOSE.....	1
136	PFOZZ	4730014778973	12361	7446040439	TEE, HOSE.....	1
137	PFOZZ	4730014774638	12361	7888000089	TEE, TUBE.....	1
138	PFOZZ		12361	7913407201	TUBE, NYLON.....	1
139	PFOZZ	4730014778970	12361	7446080638	TEE, HOSE.....	1
140	PFOZZ	4720015428989	12361	7913404601	TUBE, NYLON.....	1
141	PFOZZ	4730014778996	12361	7446080840	ELBOW, TUBE.....	1
142	PFOZZ		12361	7913106001	TUBE, NYLON.....	1
143	PFOZZ	4730014774648	12361	7888000008	TEE, TUBE.....	2
144	PFOZZ	4730014775142	12361	7446060640	ELBOW, TUBE.....	5
145	PFOZZ	4730014779092	12361	7446060639	TEE, TUBE TO BOSS.....	1
146	PFOZZ	4720015427757	12361	7913308401	TUBE, NYLON.....	1
147	PFOZZ	4720015428206	12361	7913301601	TUBE, NON-METALIC.....	1
148	PFOZZ	4720015423890	12361	7913402001	HOSE NON-METALIC.....	1
149	PFOZZ	4720015424615	12361	7913402301	HOSE NON-METALIC.....	1
150	PFOZZ	5930012690891	12361	B7-872-000221	SWITCH, PRESSURE.....	1

TM 5-3810-307-24P

SECTION II

(1) ITEM NO	(2) SMR CODE	(3) NSN	(4) CAGE CODE	(5) PART NUMBER	(6) DESCRIPTION AND USABLE ON CODES (UOC)	(7) QTY
151	PFOZZ	4730014775126	12361	7445040250	REDUCER, TUBE.....	1
152	PFOZZ		12361	7913301301	TUBE, NYLON.....	1
153	PFOZZ	4730014775129	12361	7446060440	ELBOW, TUBE.....	2
154	PFOZZ		12361	7913306001	TUBE, NYLON.....	1
155	PFOZZ		12361	7913307201	HOSE NON-METALIC.....	1
156	PFOZZ	4730014778983	12361	7364002959	COUPLING, HOSE.....	1
157	PFOZZ		12361	7913307201	HOSE NON-METALIC.....	1
158	PFOZZ		12361	7913301001	TUBE, NYLON.....	1
159	PFOZZ	5340014771950	12361	7300000251	CLAMP, LOOP.....	9
160	PFOZZ	5310013347246	12361	7950140141	WASHER, FLAT.....	9
161	PFOZZ	5310014951932	12361	7950140052	WASHER, LOCK.....	9
162	PFOZA	5310014761095	12361	7660140001	NUT, PLAIN, HEXAGON.....	9
163	PFOZZ		12361	7913401901	TUBE, NYLON.....	1

END OF FIGURE

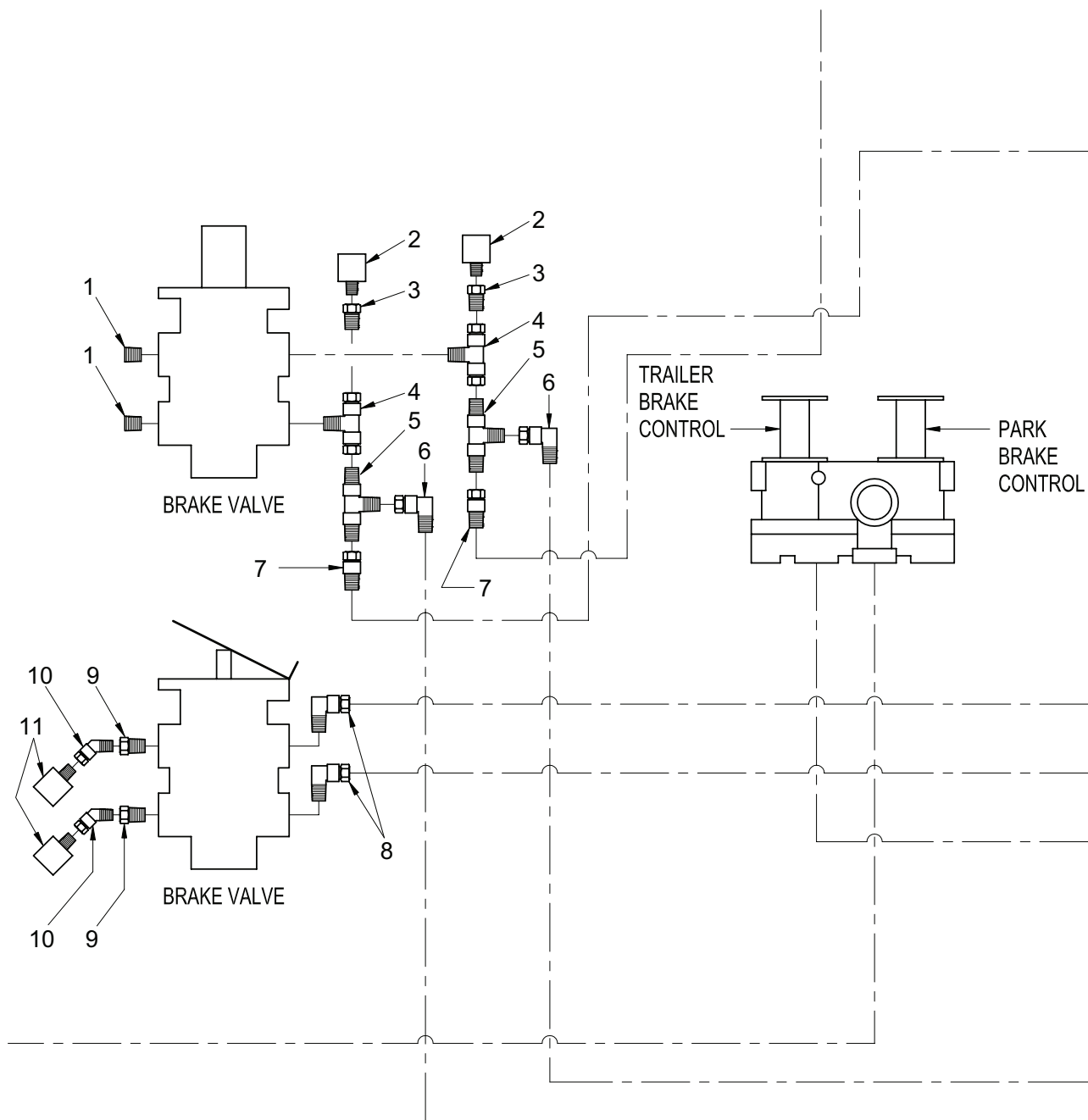

Figure 122. Air Lines Installation – Cab (Carrier)

TM 5-3810-307-24P

SECTION II

(1) ITEM NO	(2) SMR CODE	(3) NSN	(4) CAGE CODE	(5) PART NUMBER	(6) DESCRIPTION AND USABLE ON CODES (UOC)	(7) QTY
GROUP 1208 - AIR BRAKE SYSTEM						
FIG. 122 - AIR LINES INSTALLATION - CAB (CARRIER)						
1	PFOZZ	5365014776259	12361	7444030037	PLUG,MACHINE THREAD.....	2
2	PFOZZ	5930012690891	12361	B7-872-000221	SWITCH,PRESSURE.....	2
3	PFOZZ	4730014774645	12361	7445060250	REDUCER,TUBE.....	2
4	PFOZZ	4730014774638	12361	7888000089	TEE,TUBE.....	2
5	PFOZZ	4730014774648	12361	7888000008	TEE,TUBE.....	2
6	PFOZZ	4730014774640	12361	7446040636	ELBOW,TUBE.....	2
7	PFOZZ	4730004304407	13174	88-LB-06X06	ADAPTER,STRAIGHT,PI.....	2
8	PFOZZ	4730012328081	13174	4-89-LB-06X06	ELBOW,PIPE TO TUBE.....	2
9	PFOZZ	4730014774636	12361	7445060450	REDUCER,TUBE.....	2
10	PFOZZ	4730014774637	12361	7445040452	ELBOW,TUBE.....	2
11	PFOZZ	5930011089168	06853	286404	SWITCH,PRESSURE.....	2

END OF FIGURE

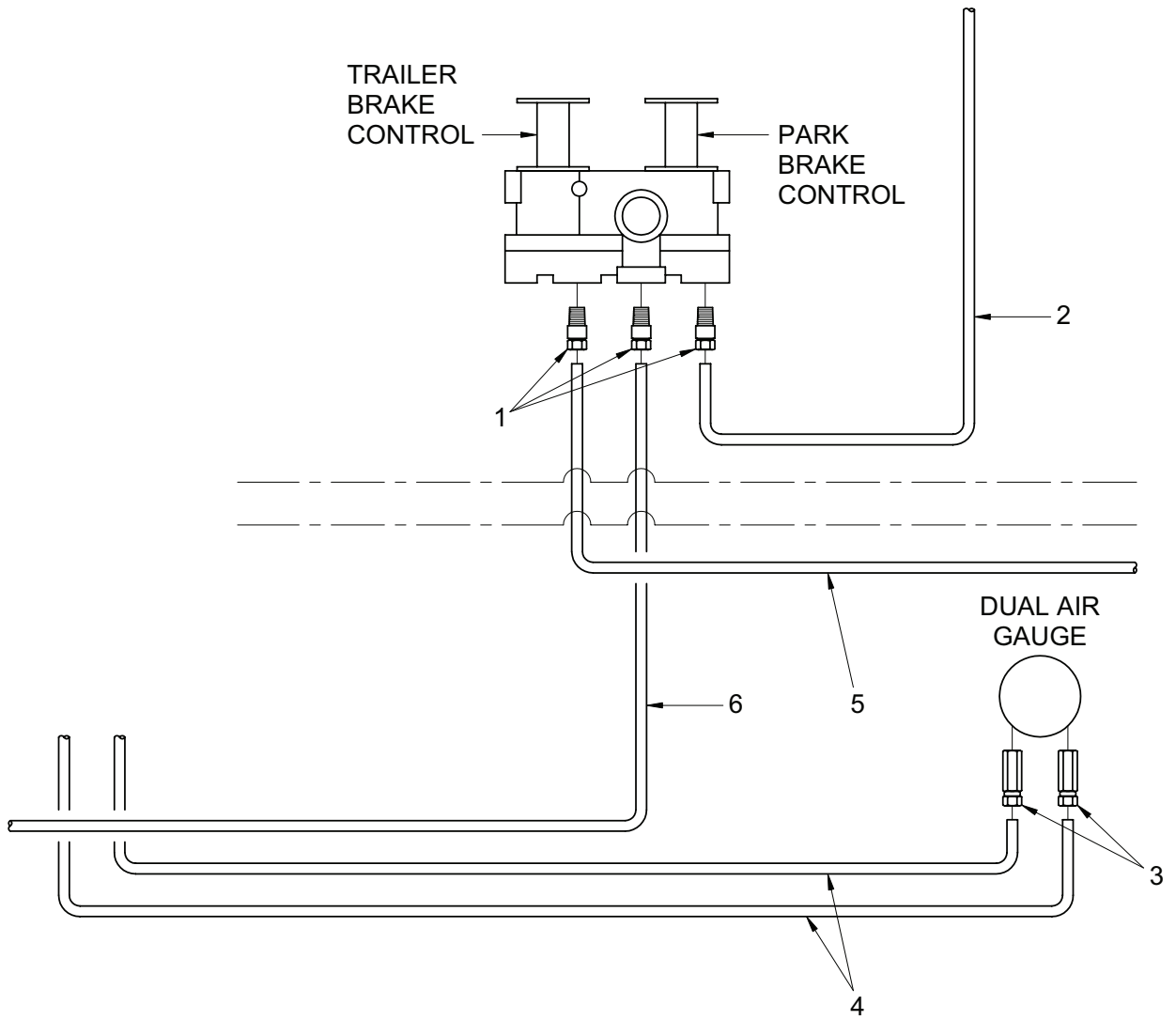

Figure 123. Air Lines Installation – Console (Carrier)

TM 5-3810-307-24P

SECTION II

(1) ITEM NO	(2) SMR CODE	(3) NSN	(4) CAGE CODE	(5) PART NUMBER	(6) DESCRIPTION AND USABLE ON CODES (UOC)	(7) QTY
GROUP 1208 - AIR BRAKE SYSTEM						
FIG. 123 - AIR LINES INSTALLATION - CONSOLE (CARRIER)						
1	PFOZZ	4730014776333	12361	7446060435	NIPPLE,TUBE.....	3
2	PFOZZ		12361	7913307201	TUBE, NYLON.....	1
3	PFOZZ	4730014775281	12361	7446040233	NIPPLE,TUBE.....	2
4	PFOZZ		12361	7913107201	TUBE, NYLON.....	2
5	PFOZZ		12361	7913307201	HOSE NON-METALIC.....	1
6	PFOZZ		12361	7913307201	HOSE NON-METALIC.....	1

END OF FIGURE

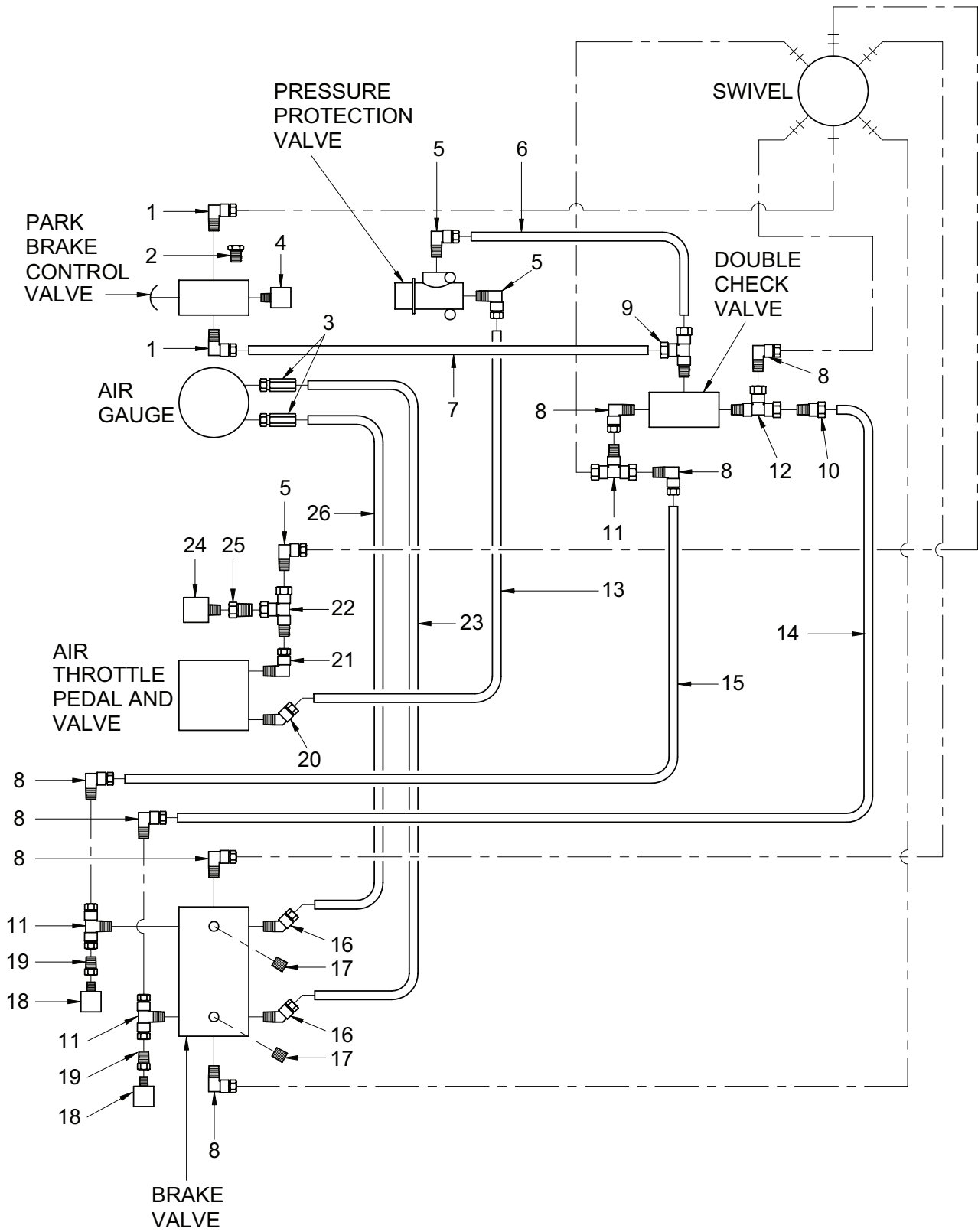

Figure 124. Air Lines Installation – Cab and Console (Superstructure)

TM 5-3810-307-24P

SECTION II

(1) ITEM NO	(2) SMR CODE	(3) NSN	(4) CAGE CODE	(5) PART NUMBER	(6) DESCRIPTION AND USABLE ON CODES (UOC)	(7) QTY
GROUP 1208 - AIR BRAKE SYSTEM						
FIG. 124 - AIR LINES INSTALLATION - CAB AND CONSOLE (SUPERSTRUCTURE)						
1	PFOZZ	4730012692375	13174	4-89-LB-06X02	ELBOW, PIPE TO TUBE.....	2
2	PFOZZ	4730012811649	12361	7-444-010031	PLUG, PIPE.....	1
3	PFOZZ	5935014776655	12361	7446060233	ADAPTER, CONNECTOR.....	2
4	PFOZZ	4330011548099	99016	0155018 P18	FILTER ELEMENT, FLUI.....	1
5	PFOZZ	4730000691187	79146	H0169-6X4	ELBOW, PIPE TO TUBE.....	3
6	PFOZZ		12361	7913301201	TUBE, NYLON.....	1
7	PFOZZ		12361	7913306001	TUBE, NYLON.....	1
8	PFOZZ	4730012328081	13174	4-89-LB-06X06	ELBOW, PIPE TO TUBE.....	7
9	PFOZZ	4730014775152	12361	7446060638	TEE, TUBE.....	1
10	PFOZZ	4730004304407	13174	88-LB-06X06	ADAPTER, STRAIGHT, PI.....	1
11	PFOZZ	4730014774638	12361	7888000089	TEE, TUBE.....	3
12	PFOZZ	4730014774648	12361	7888000008	TEE, TUBE.....	1
13	PFOZZ		12361	7913301801	TUBE, NYLON.....	1
14	PFOZZ	4720015425989	12361	7913300601	TUBE, NON-METALIC.....	1
15	PFOZZ		12361	7913301201	TUBE, NON-METALIC.....	1
16	PFOZZ	4730014775142	12361	7446060640	ELBOW, TUBE.....	2
17	PFOZZ	4730012941796	12361	7444030031	PLUG, PIPE.....	2
18	PFOZZ	5930012690891	12361	B7-872-000221	SWITCH, PRESSURE.....	2
19	PFOZZ	4730014774645	12361	7445060250	REDUCER, TUBE.....	2
20	PFOZZ	4730014775129	12361	7446060440	ELBOW, TUBE.....	1
21	PFOZZ	4730014775144	12361	7445040453	ELBOW, TUBE.....	1
22	PFOZZ	4730014775149	12361	7888000033	TEE, TUBE.....	1
23	PFOZZ		12361	7913306001	TUBE, NYLON.....	1
24	PFOZZ	5930014776682	12361	6872001639	SWITCH, PRESSURE.....	1
25	PFOZZ	4730014775126	12361	7445040250	REDUCER, TUBE.....	1
26	PFOZZ		12361	7913306001	TUBE, NYLON.....	1

END OF FIGURE

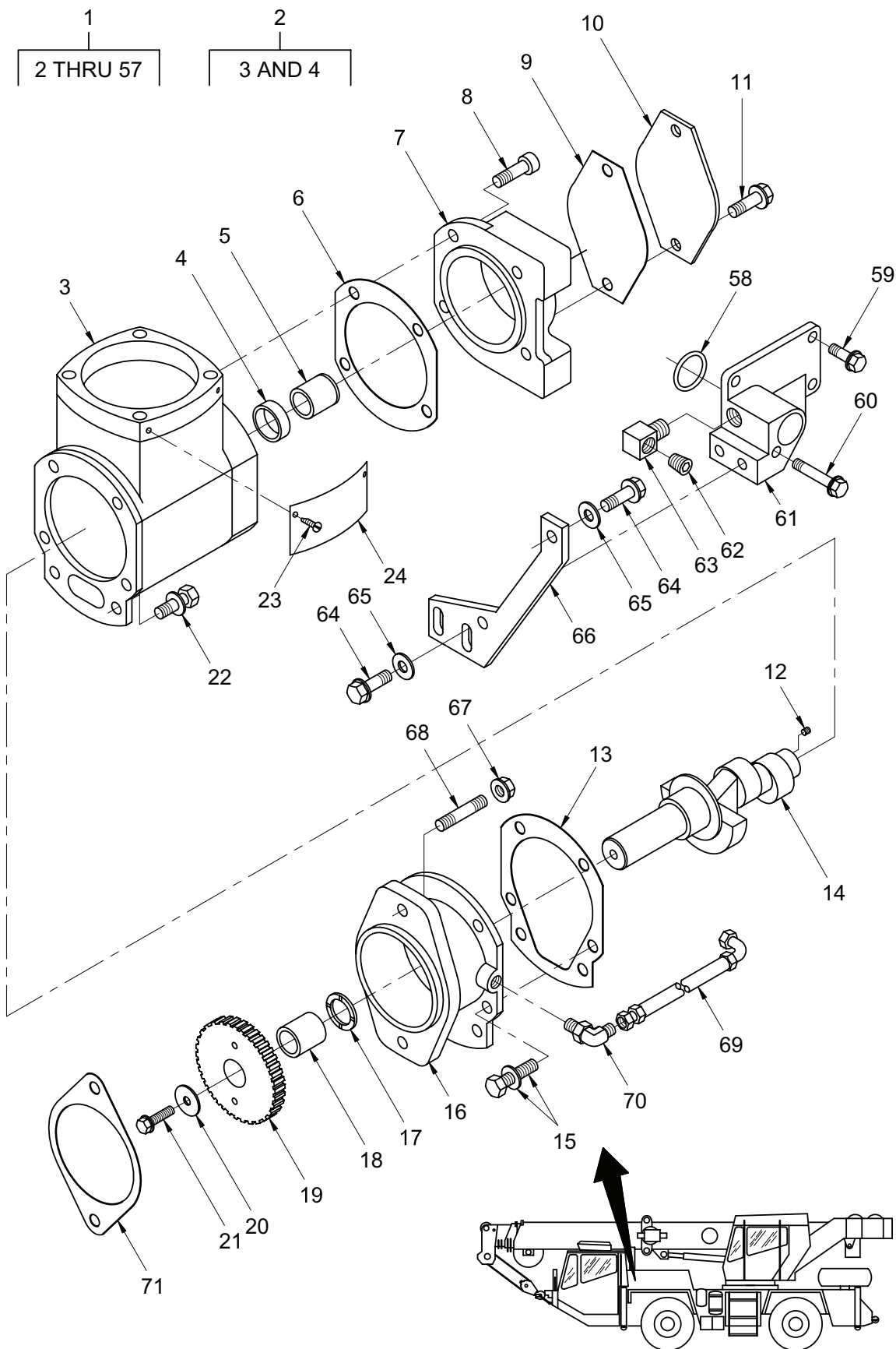

Figure 125. Air Compressor Assembly (Holset) (Sheet 1 of 2)

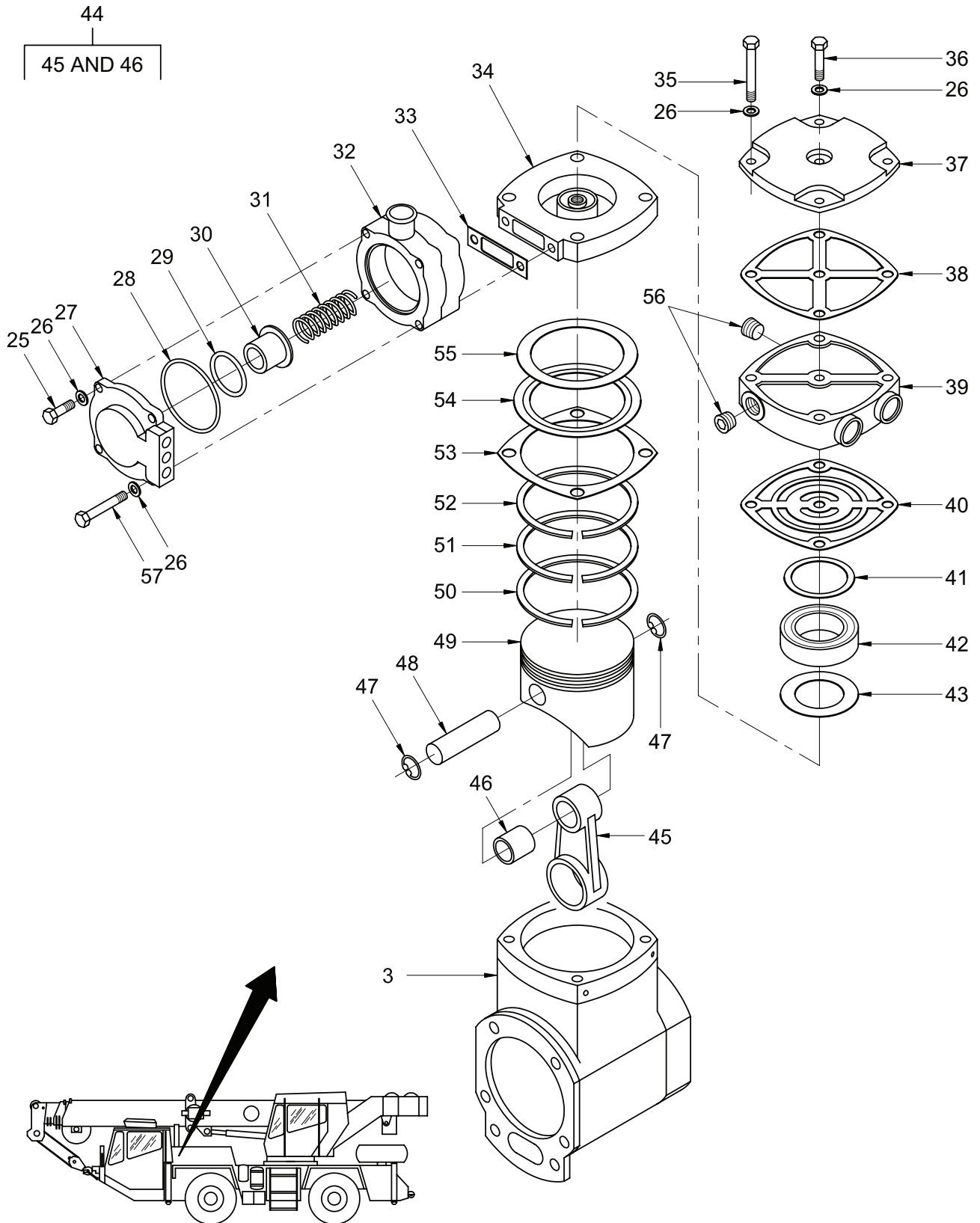

Figure 125. Air Compressor Assembly (Holset) (Sheet 2 of 2)

SECTION II

(1) ITEM NO	(2) SMR CODE	(3) NSN	(4) CAGE CODE	(5) PART NUMBER	(6) DESCRIPTION AND USABLE ON CODES (UOC)	(7) QTY
GROUP 1209 - AIR COMPRESSOR ASSY FIG. 125 - AIR COMPRESSOR ASSEMBLY (HOLSET)						
1	PFFHZ	4310014814281	15434	3558097	COMPRESSOR UNIT, REC HOLSET COMPRESSOR, REFER TO ID PLATE ON COMPRESSOR.....	1
2	PFFHZ	4310010793319	2A401	3558653	.HOUSING, AIR COMPRES.....	1
3	XAHZZ		15434	3558602	..HOUSING, AIR COMPRES.....	1
4	PFHZZ	3120010164883	15434	147610	..BEARING, SLEEVE.....	1
5	PFHZZ	5342012712348	15434	3050926	.ADAPTER, SPLINE.....	1
6	PFHZA	5330014814924	15434	3060539	.GASKET.....	1
7	PFHZZ	2590014824650	15434	3559016	.HOUSING, HYDRAULIC, G.....	1
8	PFHZZ	5305014814442	15434	3558814	.SCREW, CAP, SOCKET HE.....	4
9	PFHZZ	5330013006919	15434	3558515	.GASKET.....	1
10	PFHZZ	5340012115130	15434	204048	.COVER, ACCESS.....	1
11	PFHZZ	5306012881011	15434	3903112	.BOLT, MACHINE.....	2
12	PAHZZ	4730014816562	15434	3558712	.PLUG, PIPE.....	1
13	PAHZZ	5330013903393	15434	3060538	.GASKET.....	1
14	PAHZZ	2530014242141	15434	3558794	.CRANKSHAFT, COMPRESS.....	1
15	PFHZZ	5305010728816	15434	3011715	.SCREW.....	4
16	PFFZZ	5340014824388	15434	3558717	.BRACKET, MOUNTING.....	1
17	PFHZZ	3120012723271	15434	3050924	.BEARING, SLEEVE.....	1
18	PFHZZ	5365012708376	15434	3050927	.SPACER, SLEEVE.....	1
19	PAHZZ	3020013836716	15434	3910891	.GEAR, ANTIBACKLASH, S.....	1
20	PFHZZ	5310012708387	15434	3053093	.WASHER, FLAT.....	1
21	PFHZZ	5306010544485	15434	554316	.BOLT, MACHINE.....	1
22	PFHZZ	5305011124312	15434	3012472	.SCREW, CAP, HEXAGON H.....	2
23	PFHZZ	5305014816469	15434	3558735	.SCREW, MACHINE.....	2
24	PAOZZ		15434	3558707	.NAMEPLATE.....	1
25	PFHZZ	5305014814446	15434	3558921	.SCREW, CAP, HEXAGON H.....	2
26	PFHZZ	5310005626558	15434	S-626	.WASHER, FLAT.....	9
27	PFHZZ	4820014816582	15434	3558828	.BODY, VALVE.....	1
28	PFHZZ	5331012718289	15434	3043995	.O-RING.....	1
29	PFHZZ	5331009413762	15434	127936	.O-RING.....	1
30	PFHZZ	4820014824468	12361	184240	.BODY SECTION, WORKIN.....	1
31	PFHZZ	5360014814438	15434	3049553	.SPRING, HELICAL, COMP.....	1
32	XAHZZ		15434	3558917	.HOUSING, AIR COMPRES.....	1
33	PFHZZ	5330014816473	15434	3558723	.GASKET.....	1
34	PFHZZ	4820014816585	15434	3558799	.BODY, VALVE.....	1
35	PFHZZ	5305014814444	15434	3558798	.SCREW, CAP, HEXAGON H.....	4
36	PFHZZ	5305014814445	15434	3558797	.SCREW, CAP, HEXAGON H.....	1
37	PFHZZ	5340014814441	15434	3558815	.COVER, ACCESS.....	1
38	PFHZA	5330014814928	15434	3558677	.GASKET.....	1
39	PFFZZ	4310014813791	15434	3558817	.CYLINDER HEAD, COMPR.....	1
40	PFHZZ	5330014812501	15434	3558668	.GASKET.....	1
41	PFHZZ	5310014814439	15434	3558691	.WASHER, SPRING TENS.....	2
42	PFHZZ	4820014816578	15434	3558690	.RETAINER, DISK, VALVE.....	1
43	PFHZZ	4820014816569	15434	3558665	.VALVE, CHECK.....	1
44	PFHZZ	2815003697846	15434	3018151	.CONNECTING ROD, PIST.....	1
45	XAHZZ		15434	3011891	..CONNECTING ROD, PIST.....	1
46	PFHZZ	3120011467196	15434	3018153	..BUSHING, SLEEVE.....	1

TM 5-3810-307-24P

SECTION II

(1) ITEM NO	(2) SMR CODE	(3) NSN	(4) CAGE CODE	(5) PART NUMBER	(6) DESCRIPTION AND USABLE ON CODES (UOC)	(7) QTY
47	PFHZA	5325014814922	15434	3558754	.RING,RETAINING.....	2
48	PFHZZ	4310009037174	15434	11981000	.PIN,PISTON.....	1
49	PFHZZ	4310012715103	15434	3045670	.PISTON,COMPRESSOR.....	1
50	PFHZZ	2815010793290	15434	180810	.RING,PISTON.....	1
51	PFHZZ	4310011971882	15434	187350	.RING,PISTON.....	1
52	PFHZZ	4310010795245	15434	650330	.RING,PISTON.....	1
53	PFHZZ	5330008527347	15434	154018	.GASKET.....	1
54	PFHZA	5325014814929	15434	3558801	.RING,RETAINING.....	1
55	PFHZZ	4820014813798	15434	3558664	.VALVE,CHECK.....	1
56	PFHZZ	4730011306522	15434	302723200	.PLUG,PIPE.....	2
57	PFHZZ	5305014814443	15434	3558922	.SCREW,CAP,HEXAGON H.....	2
58	PFFZZ	5331013143839	15434	3906696	O-RING.....	1
59	PFFZZ	5305011710059	15526	933-10-M12X35	SCREW,CAP,HEXAGON H.....	1
60	PFFZZ	5305012852021	15434	3278480	SCREW,CAP,HEXAGON H.....	1
61	PFFZZ	2590014824479	15434	3924869	SEAT,HULL DRAIN POP.....	1
62	PFFZZ	4730992141783	K4843	3008468	PLUG,PIPE.....	1
63	PFOZZ	4730014816556	15434	3919678	ELBOW,PIPE TO HOSE.....	2
64	PFOZZ	5306012881011	15434	3903112	BOLT,MACHINE.....	4
65	PFFZZ	5310014812498	15434	3009330	WASHER,FLAT.....	4
66	PFOZZ	5340014816465	15434	3926229	BRACKET,MOUNTING.....	1
67	PFFZZ	5310012932893	15434	3903210	NUT,PLAIN,EXTENDED.....	2
68	PFOZZ	5307012870855	15434	3913370	STUD,PLAIN.....	2
69	PFFZZ	4720014476021	15434	3924867	HOSE ASSEMBLY,NONME.....	1
70	PFOZZ	4730011428524	15434	68139	ELBOW,PIPE TO TUBE.....	1
71	PFFZZ	5330011907444	15434	3008400	GASKET.....	1

END OF FIGURE

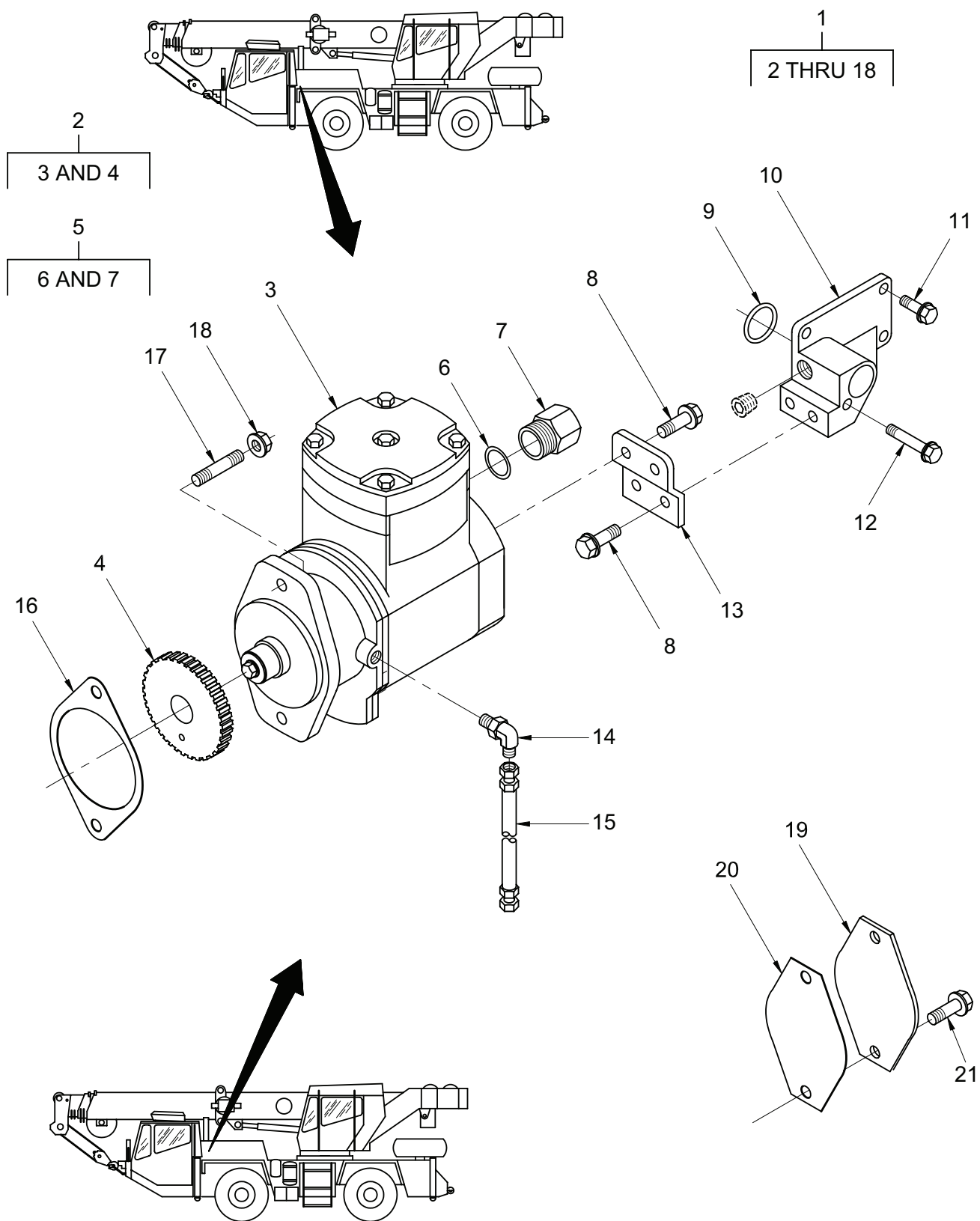

Figure 126. Air Compressor Assembly (Cummins)

TM 5-3810-307-24P

SECTION II

(1) ITEM NO	(2) SMR CODE	(3) NSN	(4) CAGE CODE	(5) PART NUMBER	(6) DESCRIPTION AND USABLE ON CODES (UOC)	(7) QTY
GROUP 1209 - AIR COMPRESSOR ASSY FIG. 126 - AIR COMPRESSOR ASSEMBLY (CUMMINS)						
1	XCFHH		15434	CP9340-06	COMPRESSOR,AIR CUMMINS AIR COMPRESSOR, REFER TO ID PLATE ON COMPRESSOR.....	1
2	PFFHH		15434	3966517	.COMPRESSOR,AIR.....	1
3	PFHZZ	4310015435121	15434	3966732	..COMPRESSOR,AIR ORDER REPAIR KITS 4089208, 4089210, 4089212, 4089213, AND 4089222 AS REQUIRED.....	1
4	PFHZZ	3020015027720	0B8S3	3944516	..ACCESSORY GEAR.....	1
5	PFFFF		15434	3101026	.UNION, FEMALE ADAPT.....	1
6	PFFZZ	5331015026649	0B8S3	3678606	..O-RING.....	1
7	PFFZZ		15434	3101468	..UNION, FEMALE ADAPT.....	1
8	PFOZZ	5305015091582	0B8S3	3925344	.SCREW,CAP,HEXAGON H.....	4
9	PFOZZ	5331013143839	15434	3906696	.O-RING.....	1
10	PFFZZ	2590014824479	15434	3924869	.SEAT,HULL DRAIN POP.....	1
11	PFOZZ	5305011710059	15434	3900637	.SCREW,CAP,HEXAGON H.....	3
12	PAFZZ	5305015026799	15434	3914177	.SCREW,CAP,HEXAGON H.....	1
13	PFFZZ	2510015027368	0B8S3	3936812	.FRAME SECTION,STRUC.....	1
14	PFFZZ	4730015027728	0B8S3	3945212	.ELBOW,TUBE TO HOSE.....	1
15	PFFZZ	4720014476021	15434	3924867	.HOSE ASSEMBLY,NONME.....	1
16	PFFZZ	5330014506040	15434	3929751	.GASKET.....	1
17	PFOZZ		15434	3937122	.STUD.....	2
18	PFOZZ	5310012932893	15434	3903210	.NUT,PLAIN,EXTENDED.....	2
19	PFOZZ	5340012115130	15434	204048	COVER,ACCESS NOT USED WITH COMPRESSOR INSTALLED.....	1
20	PFOZZ	5330010663909	15434	3004242	GASKET NOT USED WITH COMPRESSOR INSTALLED.....	1
21	PFOZZ	5305000680511	80204	B1821BH038C125N	SCREW,CAP,HEXAGON H NOT USED WITH COMPRESSOR INSTALLED.....	2

END OF FIGURE

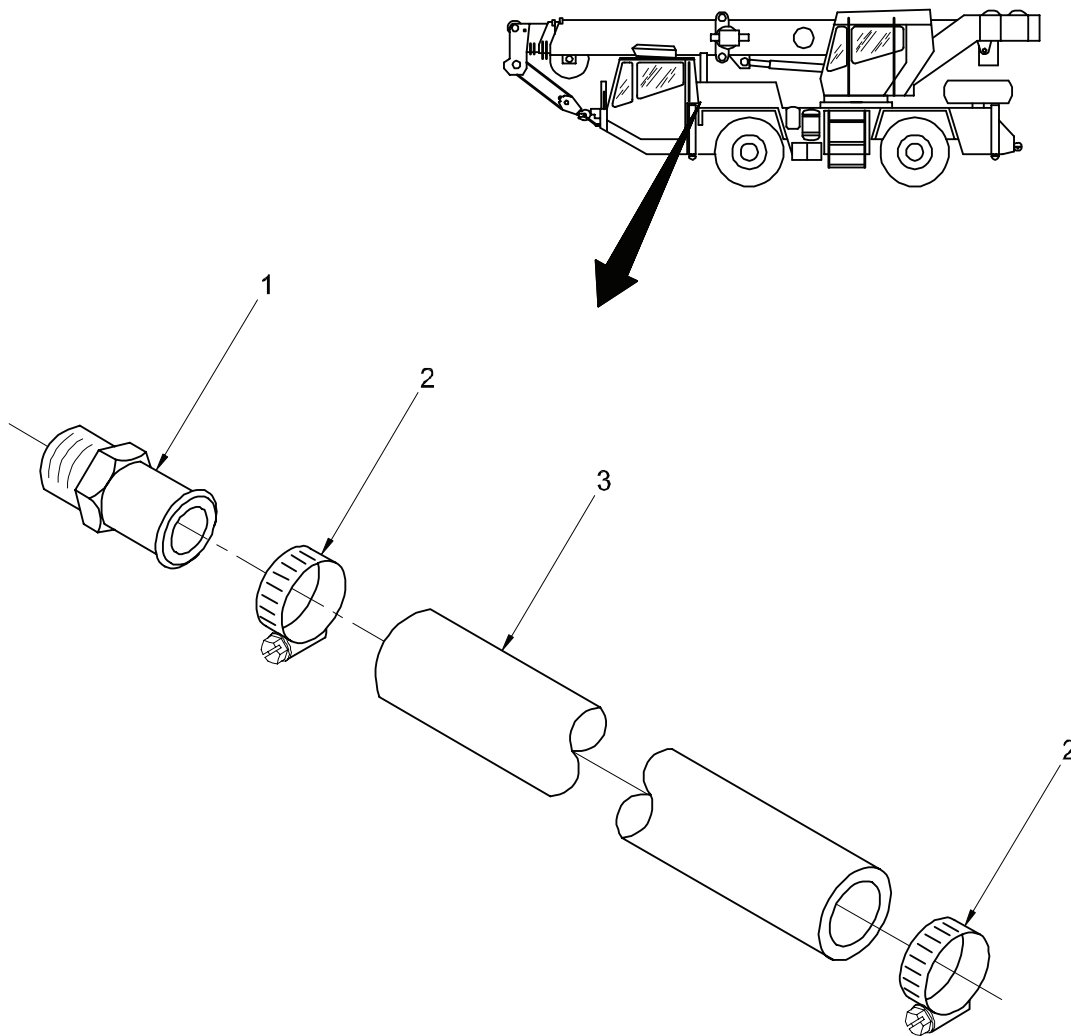

Figure 127. Air Compressor Inlet Piping Installation

TM 5-3810-307-24P

SECTION II

(1) ITEM NO	(2) SMR CODE	(3) NSN	(4) CAGE CODE	(5) PART NUMBER	(6) DESCRIPTION AND USABLE ON CODES (UOC)	(7) QTY
GROUP 1209 - AIR COMPRESSOR ASSY						
FIG. 127 - AIR COMPRESSOR INLET PIPING INSTALLATION						
1	PFOZZ	4730013950965	15434	215921	ADAPTER, STRAIGHT, PI.....	1
2	PFOZZ	4730005558263	15434	43828-A	CLAMP, HOSE.....	2
3	PFOZZ	4730015412122	15434	3937510	COUPLING, HOSE.....	1

END OF FIGURE

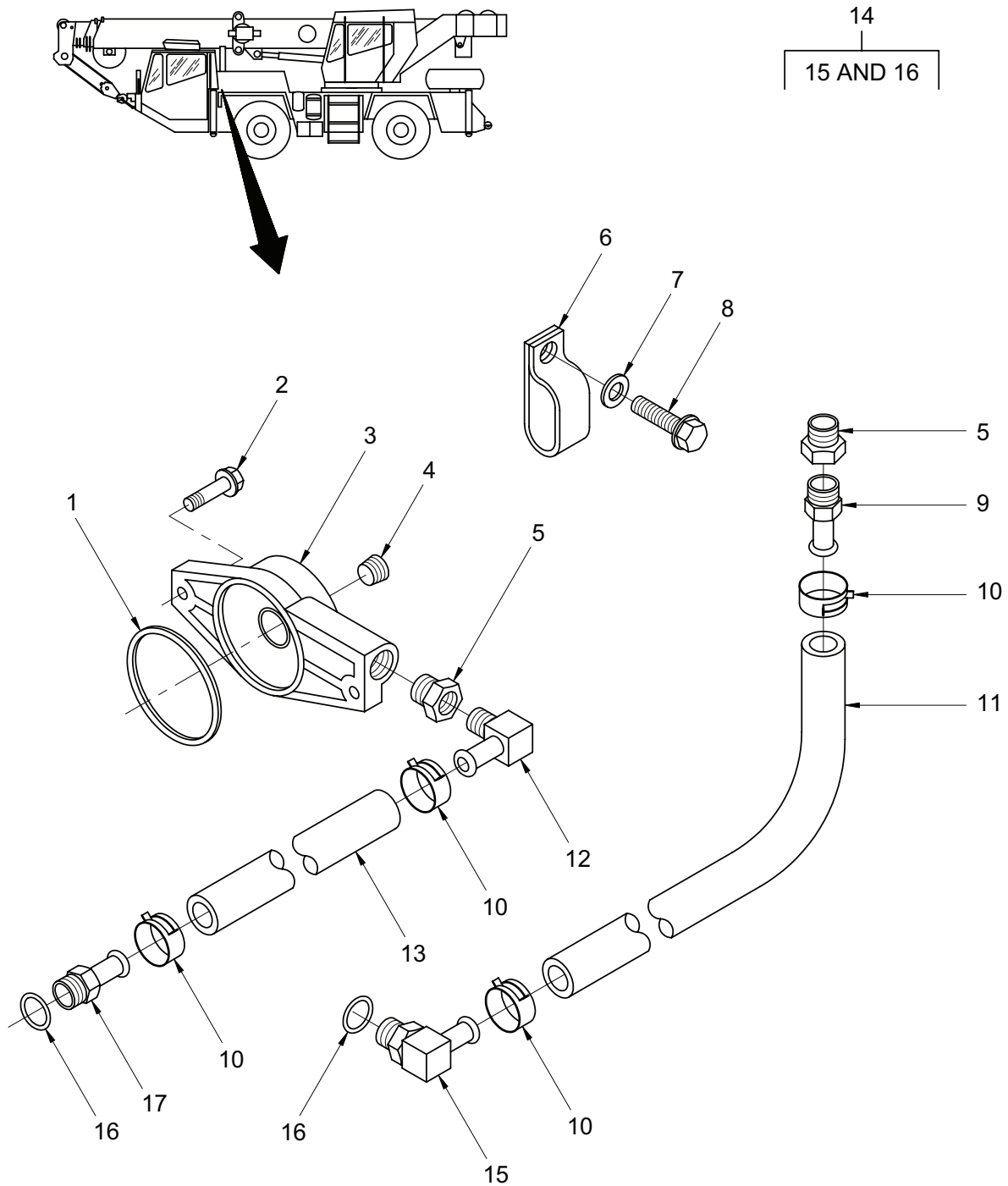

Figure 128. Air Compressor Coolant Piping Installation

TM 5-3810-307-24P

SECTION II

(1) ITEM NO	(2) SMR CODE	(3) NSN	(4) CAGE CODE	(5) PART NUMBER	(6) DESCRIPTION AND USABLE ON CODES (UOC)	(7) QTY
GROUP 1209 - AIR COMPRESSOR ASSY						
FIG. 128 - AIR COMPRESSOR COOLANT PIPING INSTALLATION						
1	PAOZZ	5330013140795	15434	3910530	SEAL, PLAIN.....	1
2	PFOZZ	5305013197218	15434	3910495	SCREW, MACHINE.....	2
3	PAOZZ	2930014077528	0B8S3	3925226	WATER OUTLET, ENGINE.....	1
4	PFOZZ	4730992141783	K4843	3008468	PLUG, PIPE.....	1
5	PAOZZ	4730014070652	15434	3924146	REDUCER, PIPE.....	2
6	PFOZZ	5340015026857	0B8S3	3925720	CLAMP, LOOP.....	2
7	PAOZZ	5310000806004	96906	MS27183-14	WASHER, FLAT.....	1
8	PFOZZ	5305011934506	15434	3900631	SCREW, CAP, HEXAGON H.....	1
9	PAOZZ	4730014747746	15434	3924632	ADAPTER, STRAIGHT, PI.....	1
10	PFOZZ	4730014816564	15434	3923369	CLAMP, HOSE.....	4
11	PAOZZ	4720014746480	15434	3927327	HOSE, NONMETALLIC.....	1
12	PAOZZ	4730014070651	15434	3924633	ELBOW, PIPE TO HOSE.....	1
13	PAOZZ		15434	3936832	HOSE, NONMETALLIC.....	1
13	PAOZZ	4720014746476	15434	3927328	HOSE, NONMETALLIC.....	1
14	PFOOO	4730014746475	15434	3927325	ELBOW, PIPE TO HOSE.....	2
15	PFOZZ	4730014816553	15434	3927732	. ELBOW, HOSE.....	2
16	PFOZZ	5331010728984	15434	3046201	. O-RING.....	2
17	PFOZZ		15434	3932443	COUPLING, PLAIN HOS.....	1

END OF FIGURE

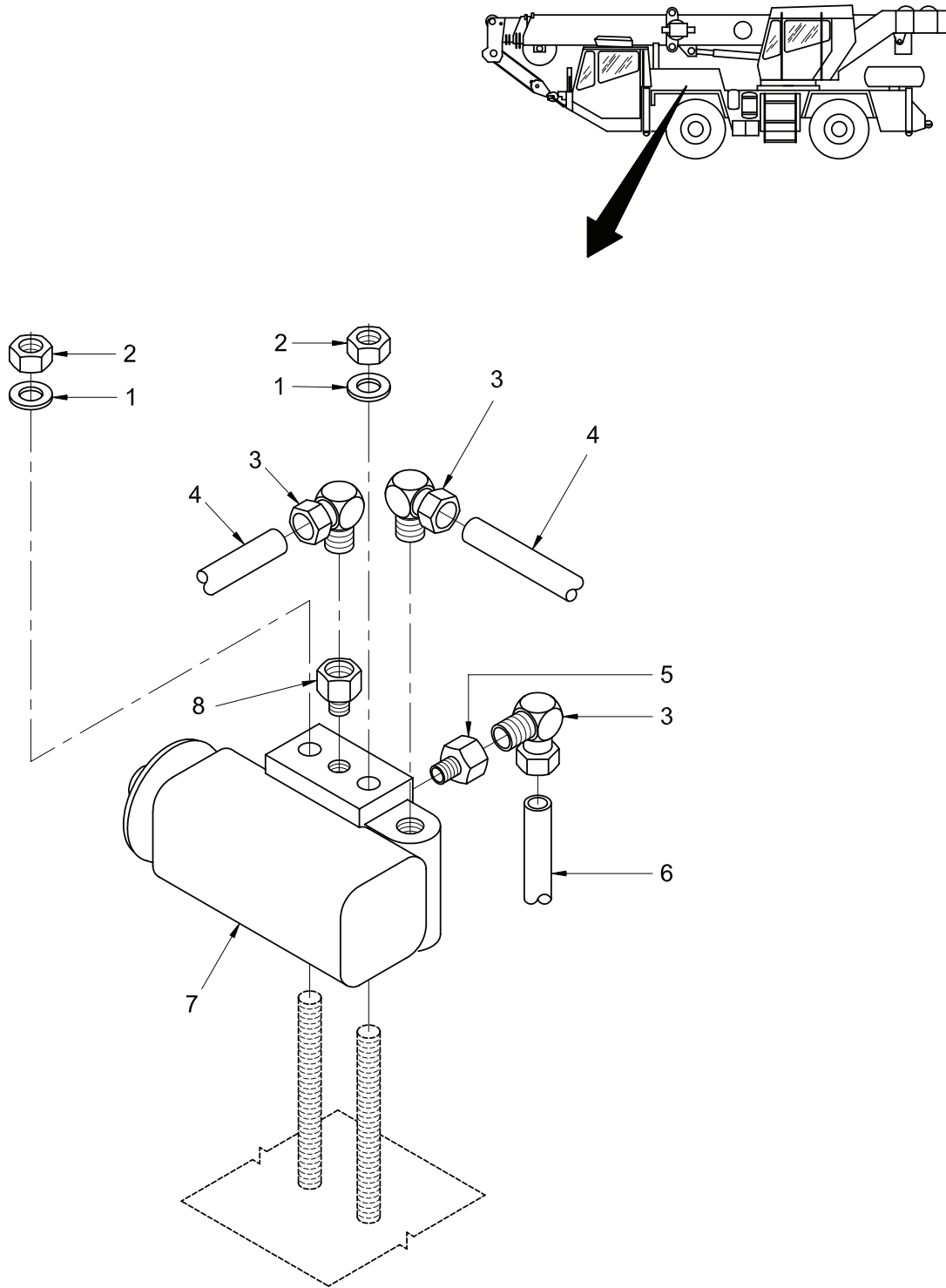

Figure 129. Air Governor Installation

TM 5-3810-307-24P

SECTION II

(1) ITEM NO	(2) SMR CODE	(3) NSN	(4) CAGE CODE	(5) PART NUMBER	(6) DESCRIPTION AND USABLE ON CODES (UOC)	(7) QTY
GROUP 1209 - AIR COMPRESSOR ASSY						
FIG. 129 - AIR GOVERNOR INSTALLATION						
1	PFOZZ	5310014952301	12361	7950150052	WASHER, LOCK.....	2
2	PFOZA	5310014761097	12361	7660150001	NUT, PLAIN, HEXAGON.....	2
3	PFOZZ	4730014782052	12361	7446040236	ELBOW, TUBE.....	3
4	PFOZZ		12361	7913103601	TUBE, NYLON.....	2
5	PFOZZ		12361	7013100014	ADAPTER, 1/8 NPT.....	1
6	PFOZZ	4720015431633	12361	7913100601	TUBE, NYLON.....	1
7	PFFZZ	2530007530709	06853	275491	GOVERNOR ASSEMBLY, A INCLUDES ELEMENT 241346 (NSN 4730 002250710).....	1
8	PFOZZ	5935014776301	12361	7445040217	ADAPTER, CONNECTOR.....	1

END OF FIGURE

1
2 THRU 4

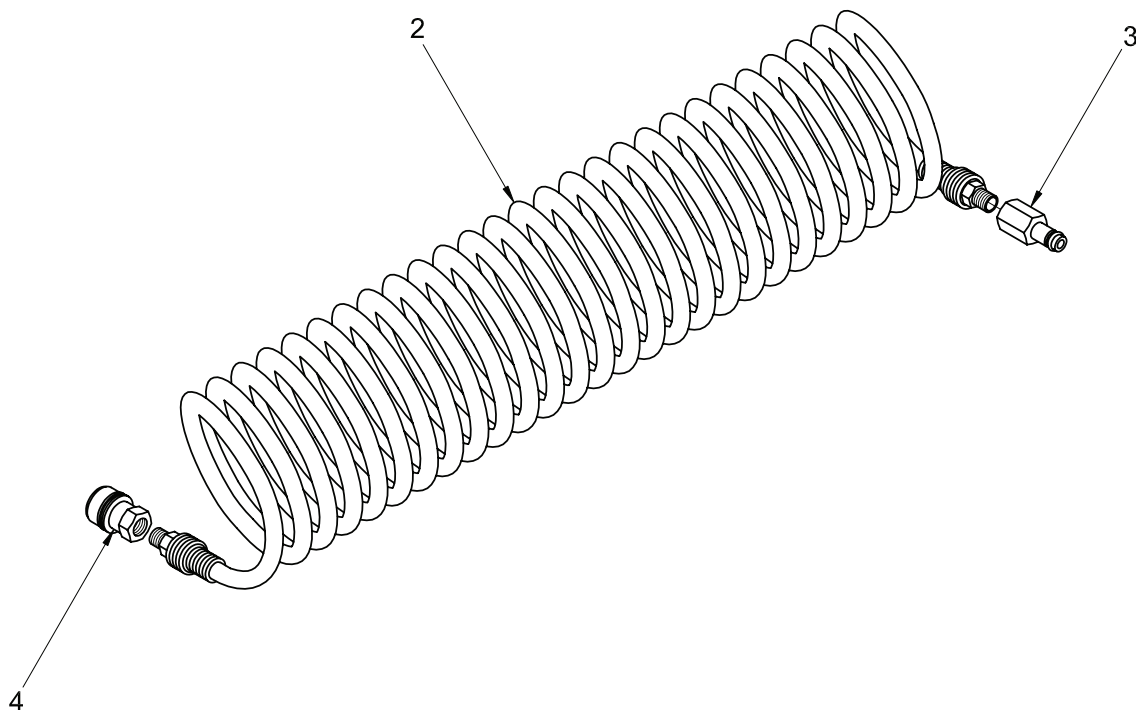

Figure 130. Tire Inflation Kit Assembly

TM 5-3810-307-24P

SECTION II

(1) ITEM NO	(2) SMR CODE	(3) NSN	(4) CAGE CODE	(5) PART NUMBER	(6) DESCRIPTION AND USABLE ON CODES (UOC)	(7) QTY
GROUP 1211 - TRAILER BRAKE COMPONENTS AND TIRE INFLATION CONNECTIONS FIG. 130 - TIRE INFLATION KIT ASSEMBLY						
1	XCOOZ		12361	6576001679	HOSE ASSEMBLY, NONME.....	1
2	PFOZZ	4720014776720	12361	7543003444	.HOSE ASSEMBLY, NONME.....	1
3	PFOZZ	4730000685679	13174	72-04F	.ADAPTER, STRAIGHT, PI.....	1
4	PFOZZ	4730011859660	12361	7926001001	.CHUCK, AIR, INFLATING.....	1

END OF FIGURE

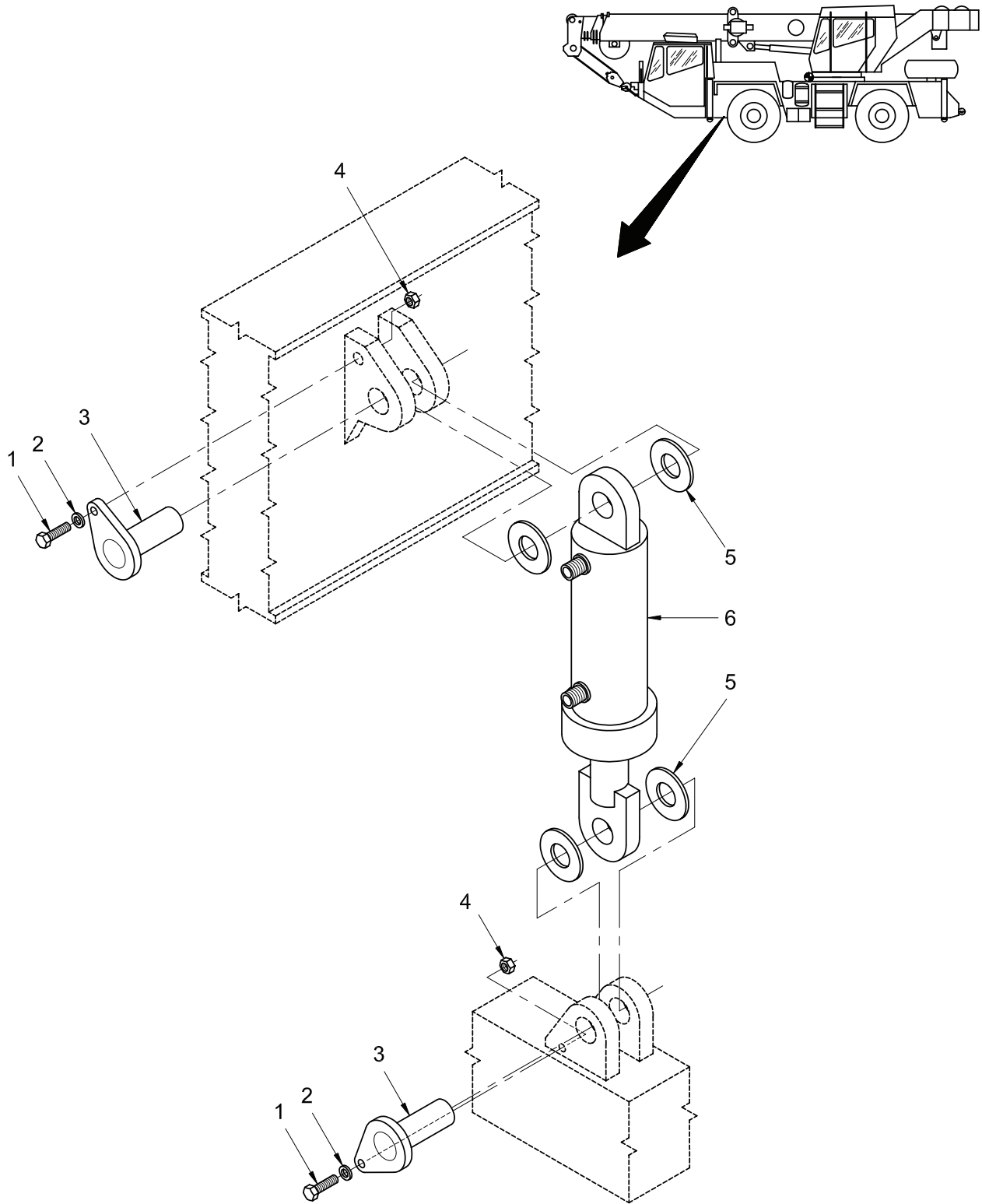

Figure 131. Cylinder Installation – Lockout, 3-1/2" (Front Axle)

TM 5-3810-307-24P

SECTION II

(1) ITEM NO	(2) SMR CODE	(3) NSN	(4) CAGE CODE	(5) PART NUMBER	(6) DESCRIPTION AND USABLE ON CODES (UOC)	(7) QTY
GROUP 13 - WHEELS AND TRAKS						
GROUP 1301 - SUSPENSION ASSY						
FIG. 131 - CYLINDER INSTALLATION - LOCKOUT, 3-1/2" (FRONT AXLE)						
1	PFOZZ	5306014776047	12361	7115171650	BOLT,MACHINE.....	4
2	PFOZZ	5310014776041	12361	7950170142	WASHER,FLAT.....	4
3	PFOZZ	5315014778543	12361	6689001980	PIN,COTTER.....	4
4	PFOZA	5310014767900	12361	7660171601	NUT,SELF-LOCKING,HE.....	4
5	PFOZZ	5310012155373	12361	7949000280	WASHER,FLAT.....	V
6	PFFFZ	2510014777025	12361	6372005773	HINGE,DOOR,VEHICULA LOCKOUT CYLINDER.....	2

END OF FIGURE

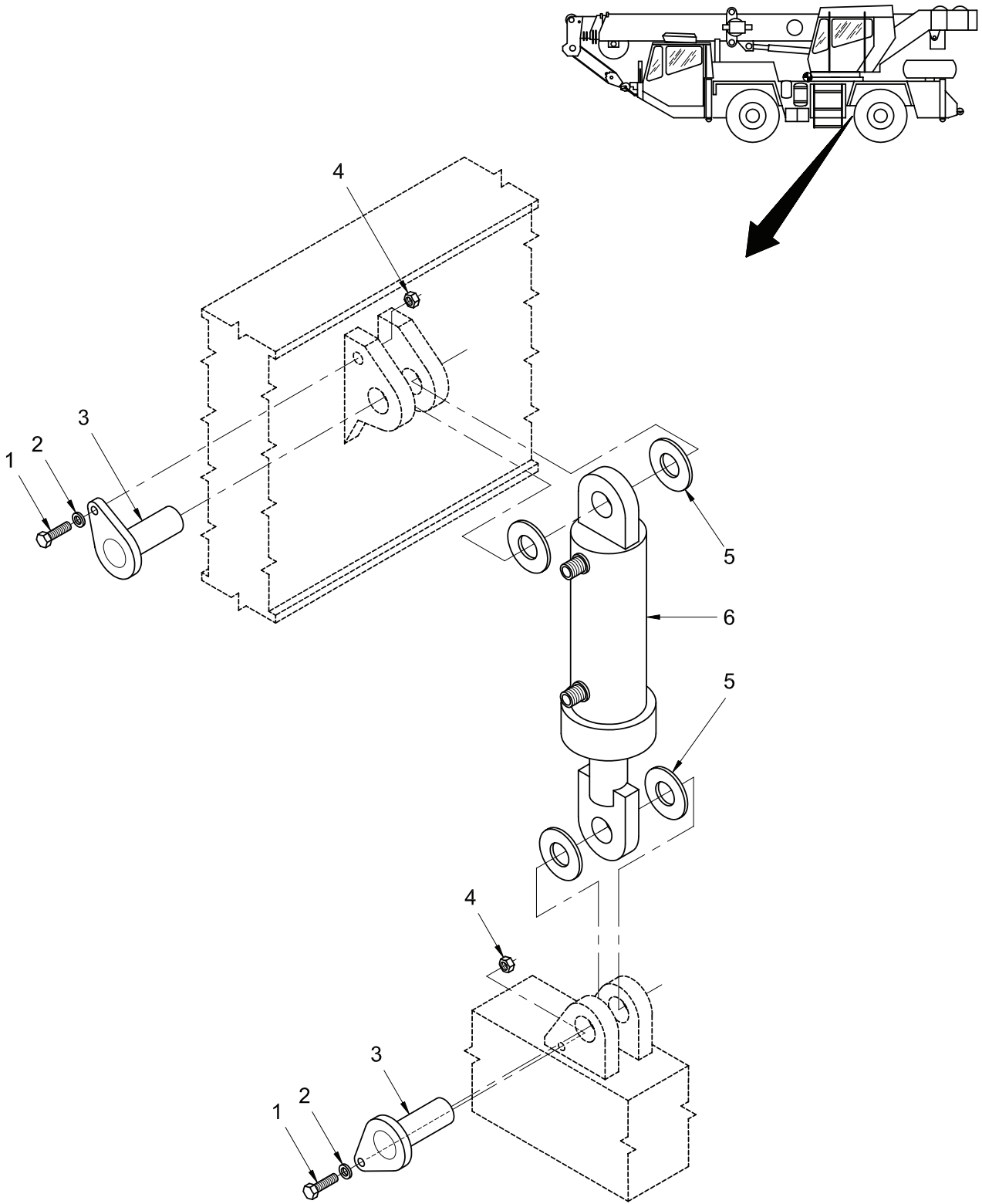

Figure 132. Cylinder Installation – Lockout, 3-1/2" (Rear Axle)

TM 5-3810-307-24P

SECTION II

(1) ITEM NO	(2) SMR CODE	(3) NSN	(4) CAGE CODE	(5) PART NUMBER	(6) DESCRIPTION AND USABLE ON CODES (UOC)	(7) QTY
GROUP 1301 - SUSPENSION ASSY						
FIG. 132 - CYLINDER INSTALLATION - LOCKOUT, 3-1/2" (REAR AXLE)						
1	PFOZZ	5306014776047	12361	7115171650	BOLT,MACHINE.....	4
2	PFOZZ	5310014776041	12361	7950170142	WASHER,FLAT.....	4
3	PFOZZ	5315014778543	12361	6689001980	PIN,COTTER.....	4
4	PFOZA	5310014767900	12361	7660171601	NUT,SELF-LOCKING,HE.....	4
5	PFOZZ	5310012155373	12361	7949000280	WASHER,FLAT.....	V
6	PFFFZ	2510014777025	12361	6372005773	HINGE,DOOR,VEHICULA LOCKOUT CYLINDER.....	2

END OF FIGURE

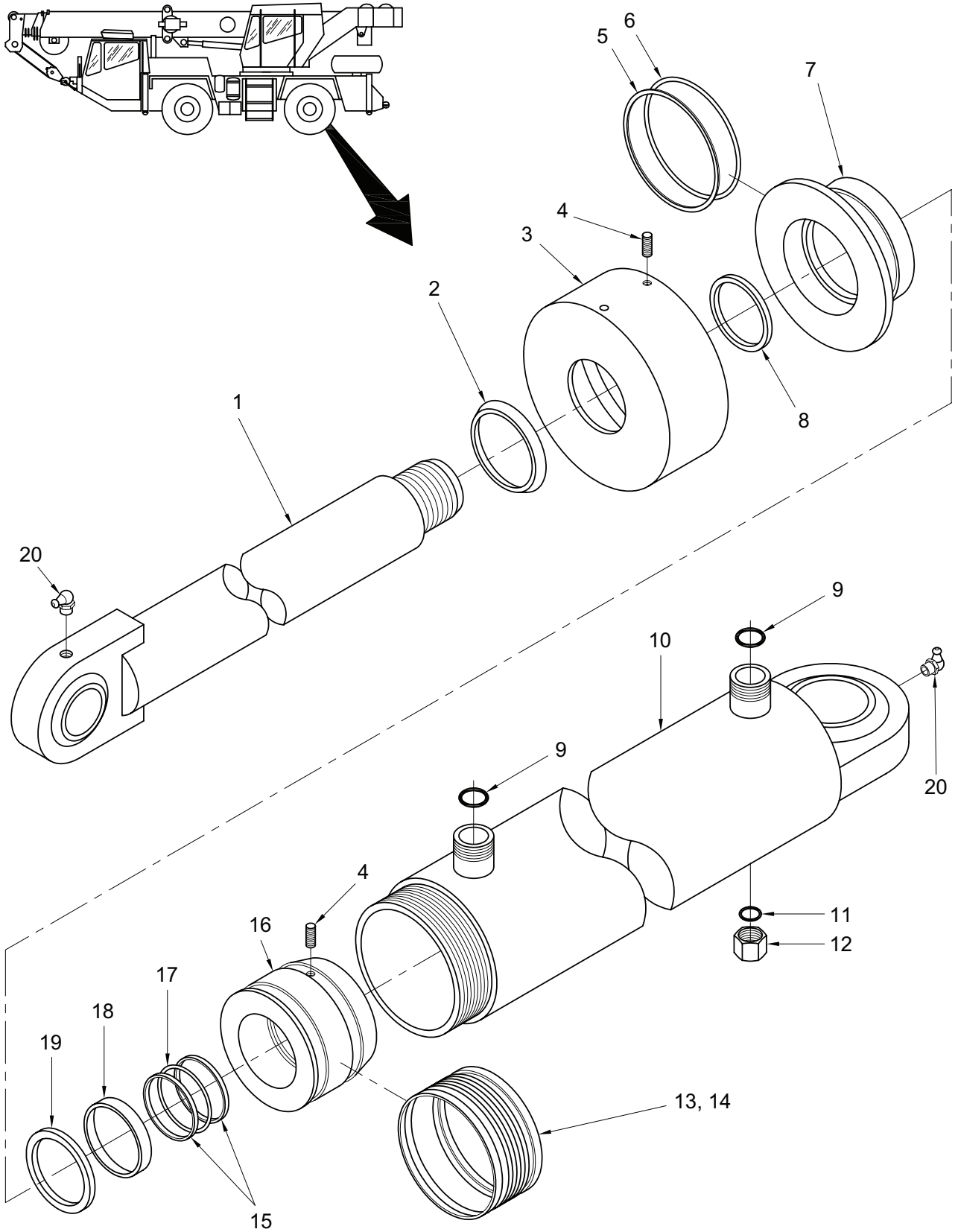

Figure 133. Cylinder Assembly – Lockout, 3-1/2”

TM 5-3810-307-24P

SECTION II

(1) ITEM NO	(2) SMR CODE	(3) NSN	(4) CAGE CODE	(5) PART NUMBER	(6) DESCRIPTION AND USABLE ON CODES (UOC)	(7) QTY
GROUP 1301 - SUSPENSION ASSY						
FIG. 133 - CYLINDER ASSEMBLY - LOCKOUT, 3-1/2"						
	PFFZZ	2510014777025	12361	6372005773	HINGE, DOOR, VEHICULA.....	1
1	PFFZZ	3040014776667	12361	6768004117	.ROD, PISTON, LINEAR A.....	2
2	KFFZZ		12361	7794000007	.RING, WIPER PART OF KIT 9572100697.....	1
3	PFFZA	5325014777076	12361	6753000768	.RING, RETAINING.....	2
4	PFFZZ	5305012038348	12361	7099000378	.SETSCREW.....	2
5	KFFZA		12361	7755338609	.RETAINER, PACKING PART OF KIT 9572100697.....	1
6	KFFZA		12361	7754000174	.PACKING, PREFORMED PART OF KIT 9572100697.....	1
7	PFFZZ	2815014778510	12361	6372003061	.CYLINDER HEAD, DIESE.....	1
8	KFFZZ		12361	7794000628	.RETAINER, PACKING PART OF KIT 9572100697.....	1
9	PFFZZ	5331010925503	25184	018-7799	.O-RING.....	2
10	PAFZZ	3040014780526	12361	6372005774	.CYLINDER ASSEMBLY, A.....	1
11	PFFZZ	4730014945760	12361	7447121216	.PLUG, TUBE FITTING, T.....	4
12	PFFZZ	4730015413302	12361	7258000601	.CAP, TUBE.....	4
13	KFFZZ		12361	7794000623	.PACKING WITH RETAIN PART OF KIT 9572100697.....	1
14	KFFZA		12361	7753000731	.RING, RETAINING PART OF KIT 9572100697.....	1
15	KFFZA		12361	7755327609	.RETAINER, PACKING PART OF KIT 9572100697.....	1
16	PFFZZ	2530014778506	12361	6701000334	.PISTON, VALVE.....	2
17	KFFZA		12361	7754000180	.PACKING, PREFORMED PART OF KIT 9572100697.....	1
18	KFFZZ		12361	7753000175	.RING, SUPPORT, CYLIND PART OF KIT 9572100697.....	1
19	KFFZZ		12361	7794000617	.SEAL, CONICAL, FLARED PART OF KIT 9572100697.....	1
20	PFOZA	4730010840470	12361	7440000000	.FITTING, LUBRICATION.....	2

END OF FIGURE

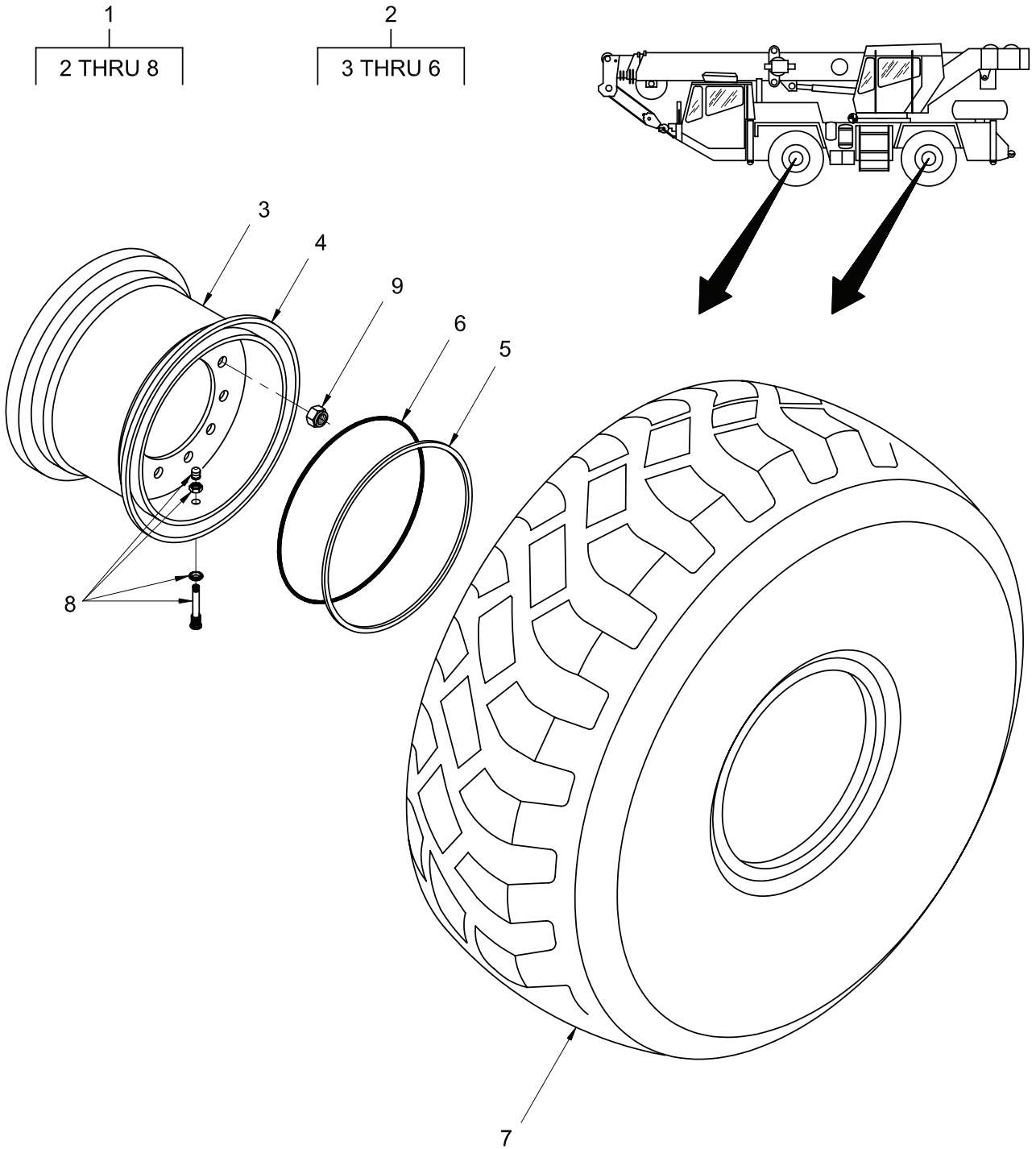

Figure 134. Tire and Wheel Installation and Assembly

TM 5-3810-307-24P

SECTION II

(1) ITEM NO	(2) SMR CODE	(3) NSN	(4) CAGE CODE	(5) PART NUMBER	(6) DESCRIPTION AND USABLE ON CODES (UOC)	(7) QTY
GROUP 1313 - TIRES						
FIG. 134 - TIRE AND WHEEL INSTALLATION AND ASSEMBLY						
1	PFOFZ	2530015422641	12361	6970100154	WHEEL,PNEUMATIC TIR.....	1
2	PFFFH		12361	7970001589	.WHEEL,PNEUMATIC TIR.....	4
3	PFFZZ	2530015433658	12361	7061000134	..WELD,WHEEL.....	1
4	PFFZZ		12361	7450000346	..RING,SIDE.....	1
5	PFFZZ		12361	7753000827	..RING,LOCK.....	1
6	PFFZZ		12361	7754000119	..ORING,RUBBER.....	1
7	PFFZZ		12361	7900100041	.TIRE,PNEUMATIC,VEHI.....	4
8	PFFZZ		12361	7926000839	.VALVE STEM.....	1
8	PFFZZ		12361	7418000587	.EXTENSION, VALVE.....	1
9	PFOZZ	5310014829244	12361	7659000270	NUT,PLAIN,HEXAGON.....	40

END OF FIGURE

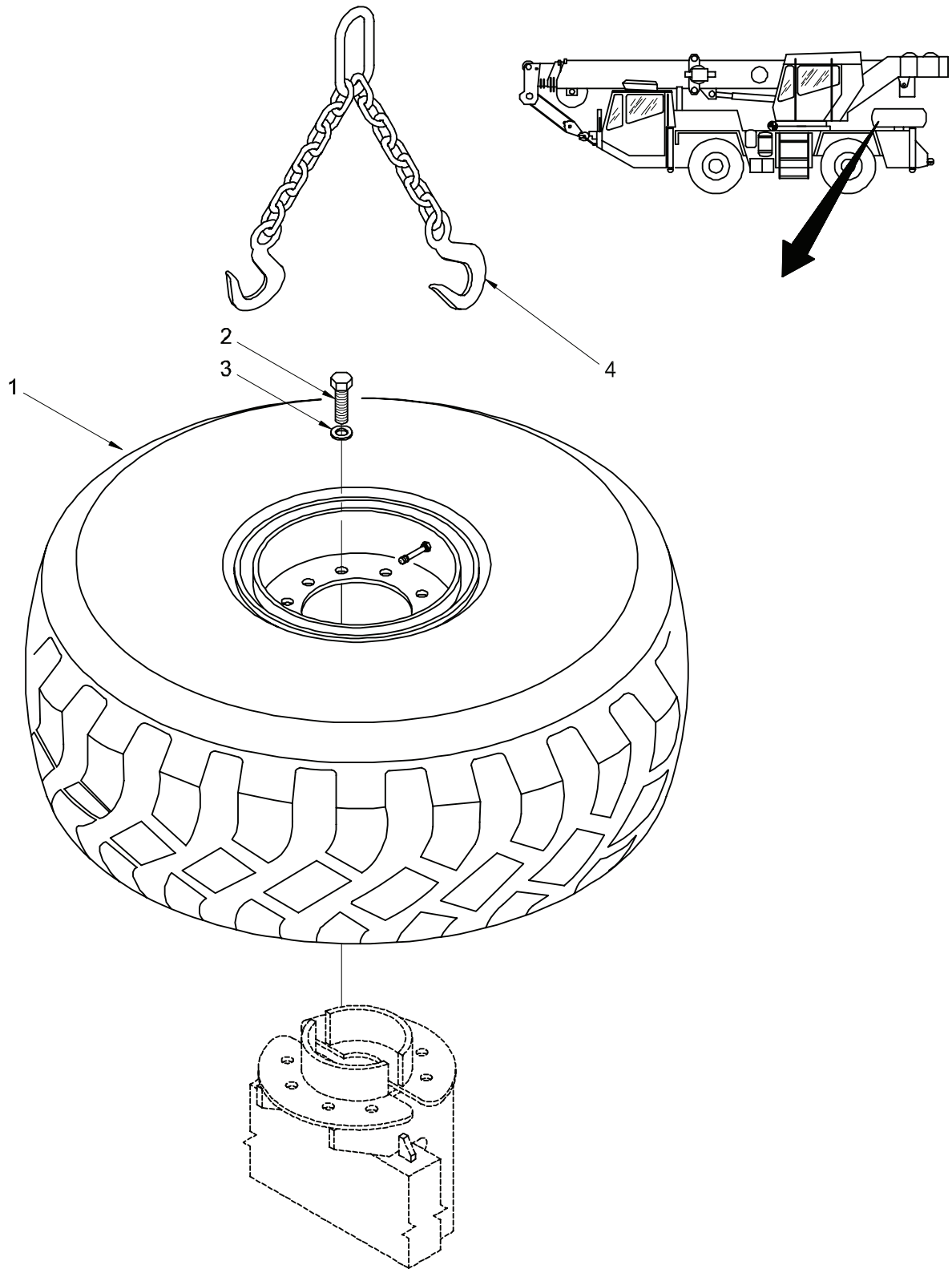

Figure 135. Spare Tire Installation

TM 5-3810-307-24P

SECTION II

(1) ITEM NO	(2) SMR CODE	(3) NSN	(4) CAGE CODE	(5) PART NUMBER	(6) DESCRIPTION AND USABLE ON CODES (UOC)	(7) QTY
-------------------	--------------------	------------	---------------------	-----------------------	---	------------

GROUP 1313 - TIRES

FIG. 135 - SPARE TIRE INSTALLATION

1	PFOFZ	2530015422641	12361	6970100154	WHEEL,PNEUMATIC TIR.....	1
2	PFOZZ	5305014777495	12361	7105221850	SCREW,CAP,HEXAGON H.....	2
3	PFOZZ	5310011699624	12361	7949000236	WASHER,FLAT.....	2
4	PAOZZ	3940015344040	12361	7286000735	SLING,MULTIPLE LEG.....	1

END OF FIGURE

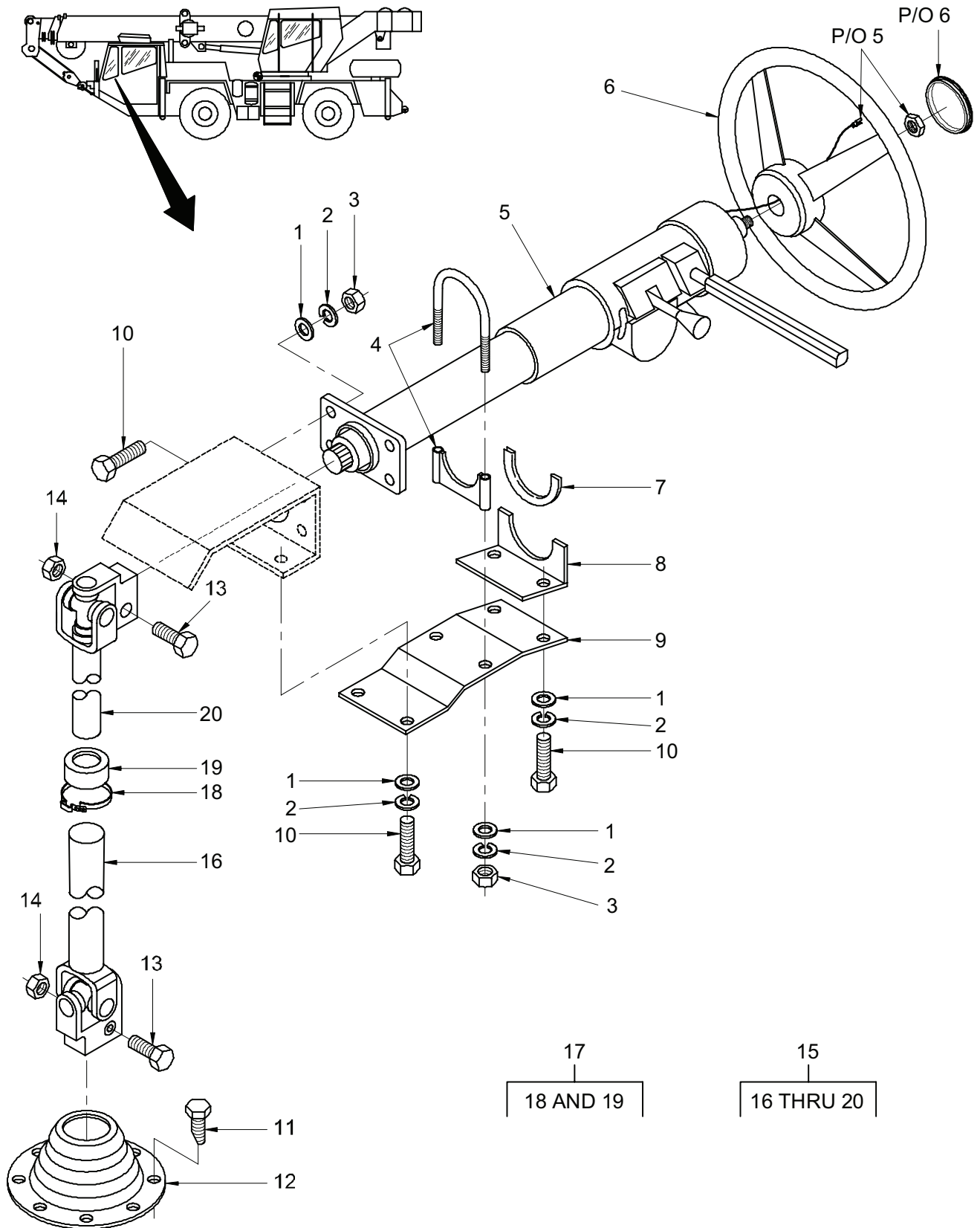

Figure 136. Column and Wheel Installation – Steering (Carrier Cab)

TM 5-3810-307-24P

SECTION II

(1) ITEM NO	(2) SMR CODE	(3) NSN	(4) CAGE CODE	(5) PART NUMBER	(6) DESCRIPTION AND USABLE ON CODES (UOC)	(7) QTY
GROUP 14 - STEERING						
GROUP 1401 - MECHANICAL STEERING GEAR ASSEMBLY						
FIG. 136 - COLUMN AND WHEEL INSTALLATION - STEERING (CARRIER CAB)						
1	PFOZZ	5310014952298	12361	7950160142	WASHER, FLAT.....	10
2	PFOZZ	5310014952310	12361	7950160052	WASHER, LOCK.....	10
3	PFOZZ	5310015425861	12361	7660160001	NUT, PLAIN, HEXAGON.....	10
4	PAOZZ	2990012272058	12361	7300000070	HANGER, ENGINE EXHAU.....	1
5	PFFFZ	2530014773436	12361	7326000543	PARTS KIT, STEERING.....	1
6	PFFZZ	2530014773423	12361	7970002892	STEERING WHEEL.....	1
7	PFOZZ	9390015149718	12361	6637007008	NONMETALLIC CHANNEL.....	1
8	PFOZZ	5340014832231	12361	4174400009	BRACKET, ANGLE.....	1
9	PFOZZ	5340014767978	12361	4174400034	BRACKET, DOUBLE ANGL.....	1
10	PFOZZ	5305013860468	12361	7-115-160850	SCREW, CAP, HEXAGON H.....	8
11	PFOZZ	5305012713264	12361	7790100653	SCREW, TAPPING.....	9
12	PFOZZ	2530014773872	12361	7172000018	BOOT, VEHICULAR COMP.....	1
13	PFOZZ	5305014772457	12361	7115171450	SCREW, CAP, HEXAGON H.....	2
14	PFOZZ	5310014772494	12361	7660171603	NUT, SELF-LOCKING, HE.....	2
15	PFFFZ	2520014776968	12361	7810003225	DRIVE SHAFT ASSEMBL.....	1
16	PFFZZ	2520014776966	12361	9364101380	. UNIVERSAL JOINT, VEH.....	1
17	PFFZZ	5330014778199	12361	9810100156	. PARTS KIT, SEAL REPL.....	1
18	PFFZZ	5340014778185	12361	9810100155	. . CLAMP, LOOP.....	1
19	PFFZZ	5330014778184	12361	9810100154	. . SEAL, PLAIN.....	1
20	PFFZZ	2520014776817	12361	9364101379	. UNIVERSAL JOINT, VEH.....	1

END OF FIGURE

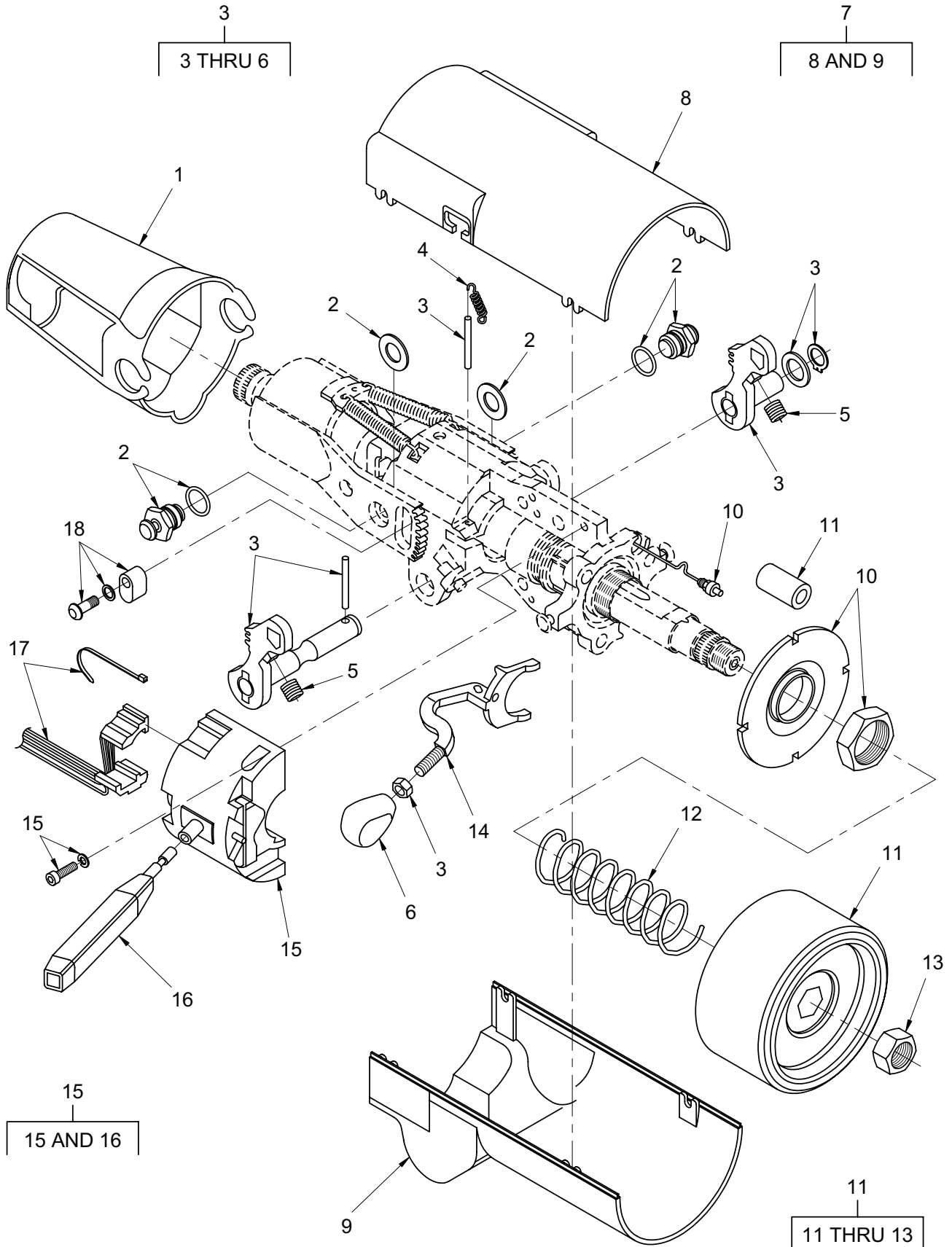

Figure 137. Column Assembly – Steering (Carrier Cab)

TM 5-3810-307-24P

SECTION II

(1) ITEM NO	(2) SMR CODE	(3) NSN	(4) CAGE CODE	(5) PART NUMBER	(6) DESCRIPTION AND USABLE ON CODES (UOC)	(7) QTY
GROUP 1401 - MECHANICAL STEERING GEAR ASSEMBLY						
FIG. 137 - COLUMN ASSEMBLY - STEERING (CARRIER CAB)						
	PFFFZ	2530014773436	12361	7326000543	PARTS KIT, STEERING.....	1
1	PFFZZ	5340014772427	12361	9326100430	.COVER, ACCESS.....	1
2	PFFZZ	5306014772440	12361	9326100415	.BOLT, MACHINE.....	1
3	PFFFZ	3040014773422	12361	9326100414	.PAWL.....	1
4	PAFZZ		12361	9326100410	..SPRING, HELICAL, COMP.....	1
5	PFOZZ	5360014812534	12361	9326100411	..SPRING, HELICAL, COMP.....	2
6	PFFZZ	5355014824421	12361	9326100422	..KNOB.....	1
7	PFFFZ	5340014772432	12361	9326100420	.COVER, ACCESS.....	1
8	PFFZZ	5340014772483	12361	9326100165	..COVER, ACCESS.....	1
9	PFFZZ	5340014772458	12361	9326100167	..COVER, ACCESS.....	1
10	PFFZZ	6350014792345	12361	9326100431	.PARTS KIT, HORN.....	1
11	PFFFZ	2530014829892	12361	9326100432	.PARTS KIT, STEERING.....	1
12	PFFZZ	2530014829892	12361	9326100432	..PARTS KIT, STEERING.....	1
13	PFFZZ	5310014772486	12361	9326100118	..NUT, PLAIN, HEXAGON.....	1
14	PFFZZ	3040014773419	12361	9326100409	.LEVER ASSEMBLY, MANU.....	1
15	PFFFZ	2540014773417	12361	9326100405	.PARTS KIT, TURN SIGN.....	1
16	PFFZZ	5340014772488	12361	9326100406	..LEVER, MANUAL CONTRO.....	1
17	PFFZZ	2530014773415	12361	9326100428	.PARTS KIT, STEERING.....	1
18	PFFZZ	5340014772437	12361	9326100421	.STOP, MECHANICAL.....	1

END OF FIGURE

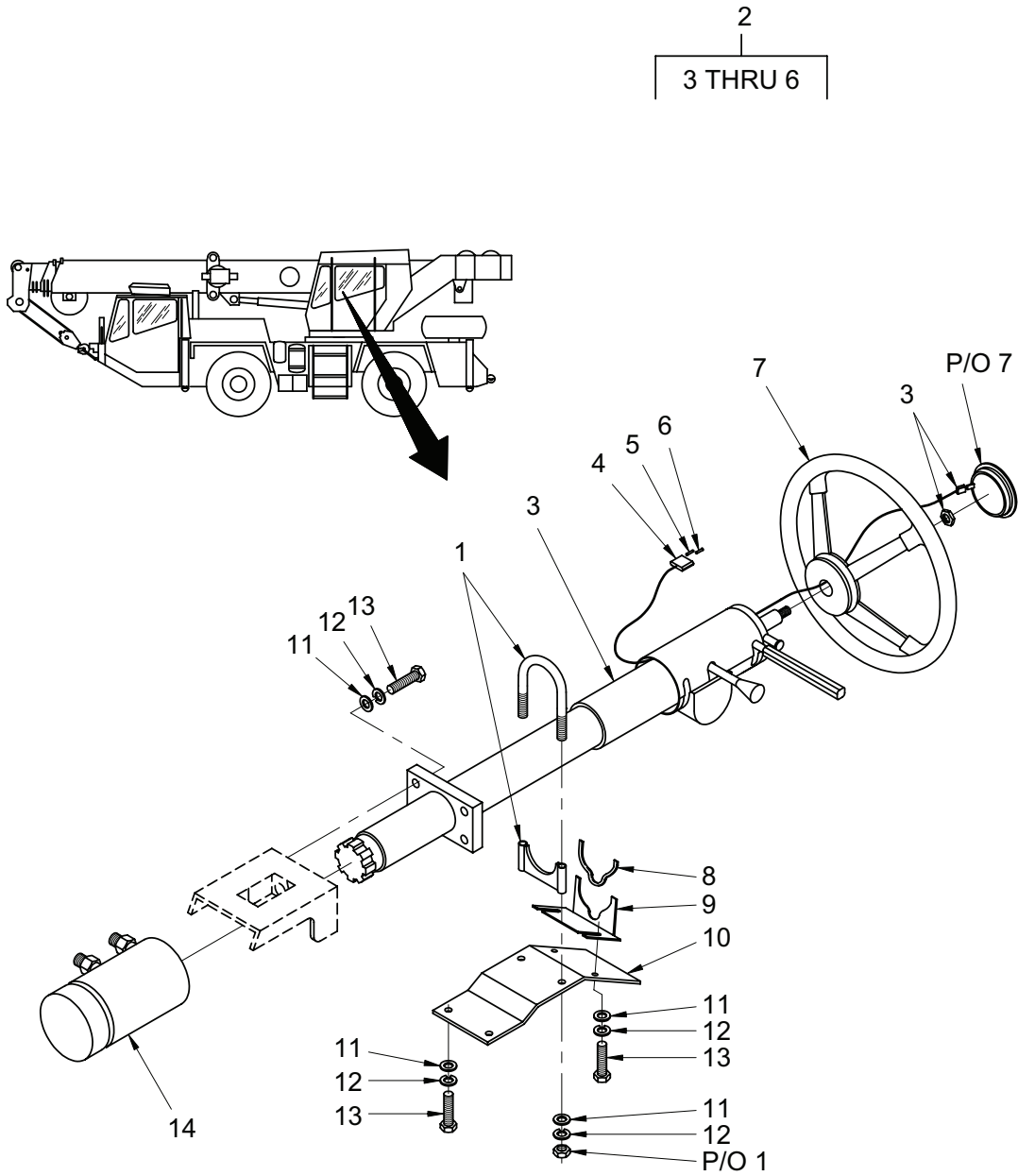

Figure 138. Column and Wheel Installation – Steering and Valve Installation – Steering Control (Superstructure Cab)

TM 5-3810-307-24P

SECTION II

(1) ITEM NO	(2) SMR CODE	(3) NSN	(4) CAGE CODE	(5) PART NUMBER	(6) DESCRIPTION AND USABLE ON CODES (UOC)	(7) QTY
GROUP 1401 - MECHANICAL STEERING GEAR ASSEMBLY						
FIG. 138 - COLUMN AND WHEEL INSTALLATION -						
STEERING AND VALVE INSTALLATION -						
STEERING CONTROL (SUPERSTRUCTURE CAB)						
1	PAOZZ	2990012272058	12361	7300000070	HANGER,ENGINE EXHAU.....	1
2	PFFFZ	2530014768511	12361	6326000542	CONTROL PARTS ASSEM.....	1
3	PFFZZ	2530014768455	12361	7326000536	.HOUSING,STEERING CO.....	1
4	PFFZA	5325014776599	12361	7892000832	.RECEPTACLE,GUIDE PI.....	1
5	PFFZZ	5315014767848	12361	7689001782	.PIN,STRAIGHT,HEADLE.....	11
6	PFFZZ	5935013950047	12361	7689000503	.PLUG,END SEAL,ELECT.....	1
7	PFOZZ	2530014768514	12361	7970002464	STEERING WHEEL.....	1
8	PFOZZ	9330015419095	12361	6637007010	MOULDING.....	1
9	PFOZZ	5340014832231	12361	4174400009	BRACKET,ANGLE.....	1
10	PFOZZ	5340014767978	12361	4174400034	BRACKET,DOUBLE ANGL.....	1
11	PFFZZ	5310014952298	12361	7950160142	WASHER,FLAT.....	10
12	PFFZZ	5310014952310	12361	7950160052	WASHER,LOCK.....	10
13	PFFZZ	5305013860468	12361	7-115-160850	SCREW,CAP,HEXAGON H.....	8
14	PFFZZ	2530014768605	12361	7926003335	VALVE,STEERING SELE.....	1

END OF FIGURE

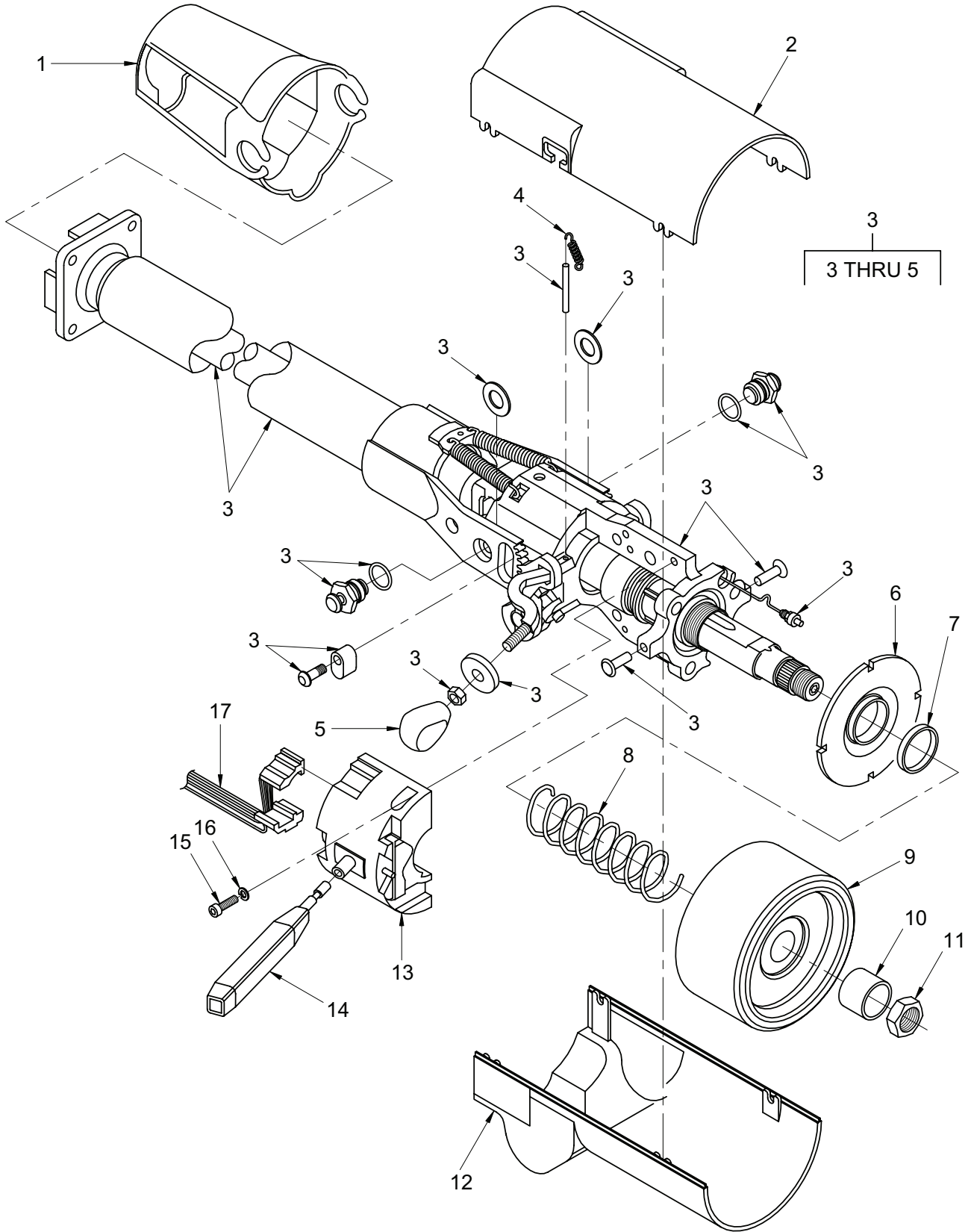

Figure 139. Column Assembly – Steering (Superstructure Cab)

TM 5-3810-307-24P

SECTION II

(1) ITEM NO	(2) SMR CODE	(3) NSN	(4) CAGE CODE	(5) PART NUMBER	(6) DESCRIPTION AND USABLE ON CODES (UOC)	(7) QTY
GROUP 1401 - MECHANICAL STEERING GEAR ASSEMBLY						
FIG. 139 - COLUMN ASSEMBLY - STEERING						
(SUPERSTRUCTURE CAB)						
	PFFZZ	2530014768455	12361	7326000536	HOUSING, STEERING CO.....	1
1	PFFZZ	2530014767921	12361	9326100164	.COVER, STEERING CYLI.....	1
2	PFFZZ	5340014812508	12361	9326100357	.COVER, ACCESS.....	1
3	PFFFZ	2530014829840	12361	9326100350	.PARTS KIT, STEERING.....	1
4	PAFZZ		12361	9326100410	..SPRING, HELICAL, COMP.....	1
5	PFOZZ	5355014824421	12361	9326100422	..KNOB.....	1
6	PFFZZ	2530014767911	12361	9326100352	.HOUSING, STEERING CO.....	1
7	PFFZZ	5325014767870	12361	9326100364	.RING, RETAINING.....	1
8	PFFZZ	5360014767951	12361	9326100353	.SPRING, HELICAL, COMP.....	1
9	PFFZZ	5340014767893	12361	9326100185	.COVER, ACCESS.....	1
10	PFFZZ	3020014768460	12361	9326100355	.GUARD, MECHANICAL DR.....	1
11	PFFZZ	5310014767874	12361	9326100356	.NUT, PLAIN, HEXAGON.....	1
12	PFFZZ	5340014812504	12361	9326100358	.COVER, ACCESS.....	1
13	PFFZZ	2540014773417	12361	9326100405	.PARTS KIT, TURN SIGN.....	1
14	PFFZZ	5930014768648	12361	9326100361	.HANDLE, SWITCH.....	1
15	PFFZZ	5305014812537	12361	9326100363	.SCREW, MACHINE.....	2
16	PFFZZ	5310014767873	12361	9326100362	.WASHER, LOCK.....	2
17	PFFZZ	6150014768072	12361	9326100404	.WIRING HARNESS.....	1

END OF FIGURE

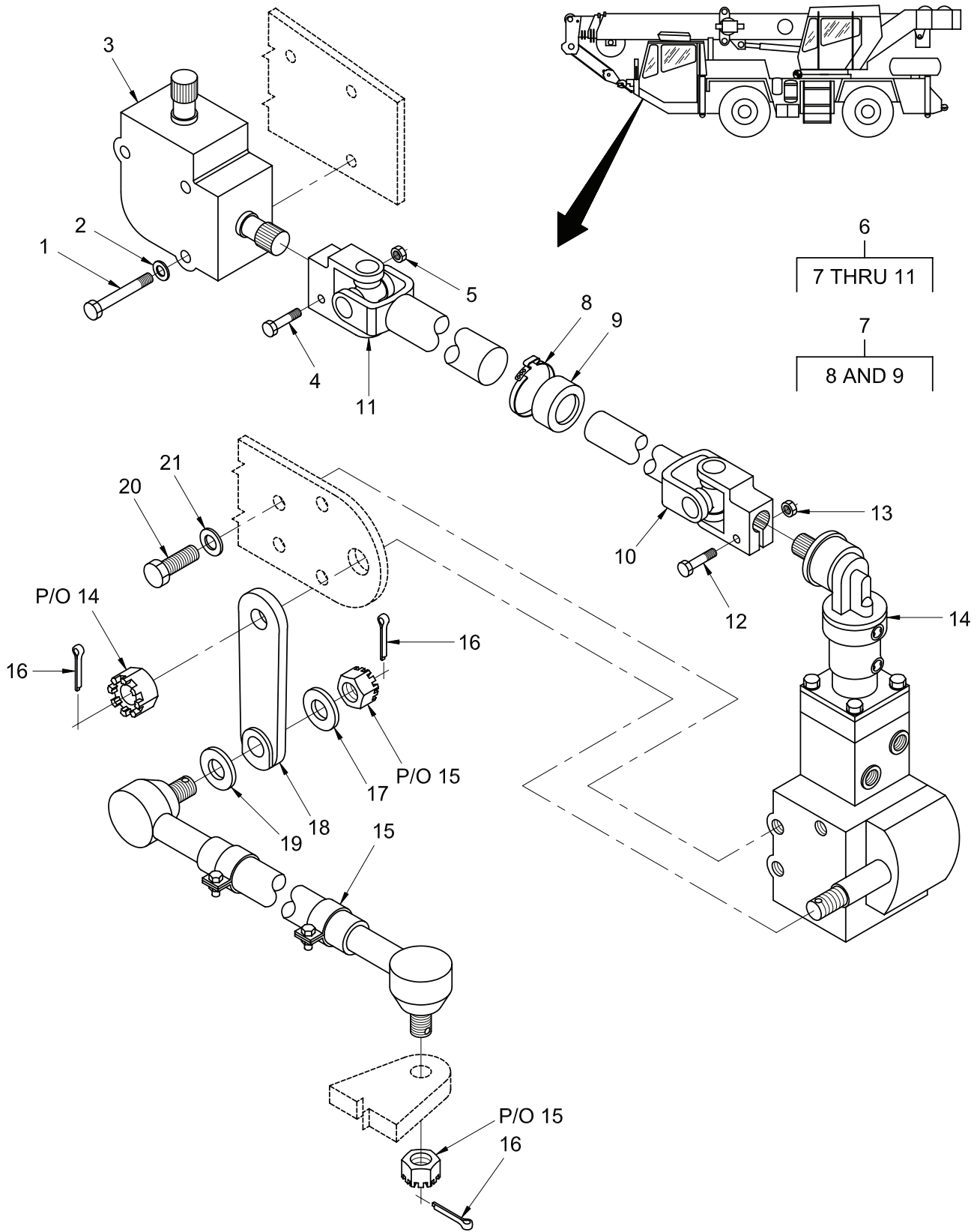

Figure 140. Steering Gear, Steering Miter Gear, Relay Shaft, and Drag Link Installation (Carrier)

TM 5-3810-307-24P

SECTION II

(1) ITEM NO	(2) SMR CODE	(3) NSN	(4) CAGE CODE	(5) PART NUMBER	(6) DESCRIPTION AND USABLE ON CODES (UOC)	(7) QTY
GROUP 1401 - MECHANICAL STEERING GEAR ASSEMBLY FIG. 140 - STEERING GEAR, STEERING MITER GEAR, RELAY SHAFT, AND DRAG LINK INSTALLATION (CARRIER)						
1	PFOZZ	5305013860468	12361	7-115-160850	SCREW,CAP,HEXAGON H.....	3
2	PFOZZ	5310012085261	12361	7949000377	WASHER,FLAT.....	3
3	PFFZZ	3020014829896	12361	7176003057	GEAR CLUSTER.....	1
4	PFOZZ	5305014772457	12361	7115171450	SCREW,CAP,HEXAGON H.....	1
5	PFOZZ	5310014772494	12361	7660171603	NUT,SELF-LOCKING,HE.....	1
6	PFFFZ	2530014773412	12361	7810003224	SHAFT,STEERING COLU.....	1
7	PFFZZ	5330014778199	12361	9810100156	.PARTS KIT,SEAL REPL.....	1
8	PFFZZ	5340014778185	12361	9810100155	..CLAMP,LOOP.....	1
9	PFFZZ	5330014778184	12361	9810100154	..SEAL,PLAIN.....	1
10	PFFZZ	4730014778514	12361	9810100148	.SWING JOINT,PIPE.....	1
11	PFFZZ	4730014778513	12361	9810100149	.SWING JOINT,PIPE.....	1
12	PFOZZ	5306014772498	12361	7126171650	BOLT,MACHINE.....	1
13	PFOZZ	5310014772502	12361	7661171103	NUT,PLAIN,HEXAGON.....	1
14	PFFFZ	2530014773403	12361	7490000109	STEERING GEAR.....	1
15	PFFFZ	2530014773407	12361	7601000964	DRAG LINK,STEERING.....	1
16	PFOZZ	5315014772374	12361	7690052410	PIN,COTTER.....	4
17	PFOZZ	5310014768941	12361	7949000237	WASHER,FLAT.....	1
18	PFFZZ	2530014773409	12361	6033001030	ARM,STEERING GEAR.....	1
19	PFOZZ	5310014768940	12361	7949000230	WASHER,FLAT.....	1
20	PFOZZ	5306014772505	12361	7136241450	BOLT,MACHINE.....	4
21	PFOZZ	5310011699625	12361	7949000259	WASHER,FLAT.....	4

END OF FIGURE

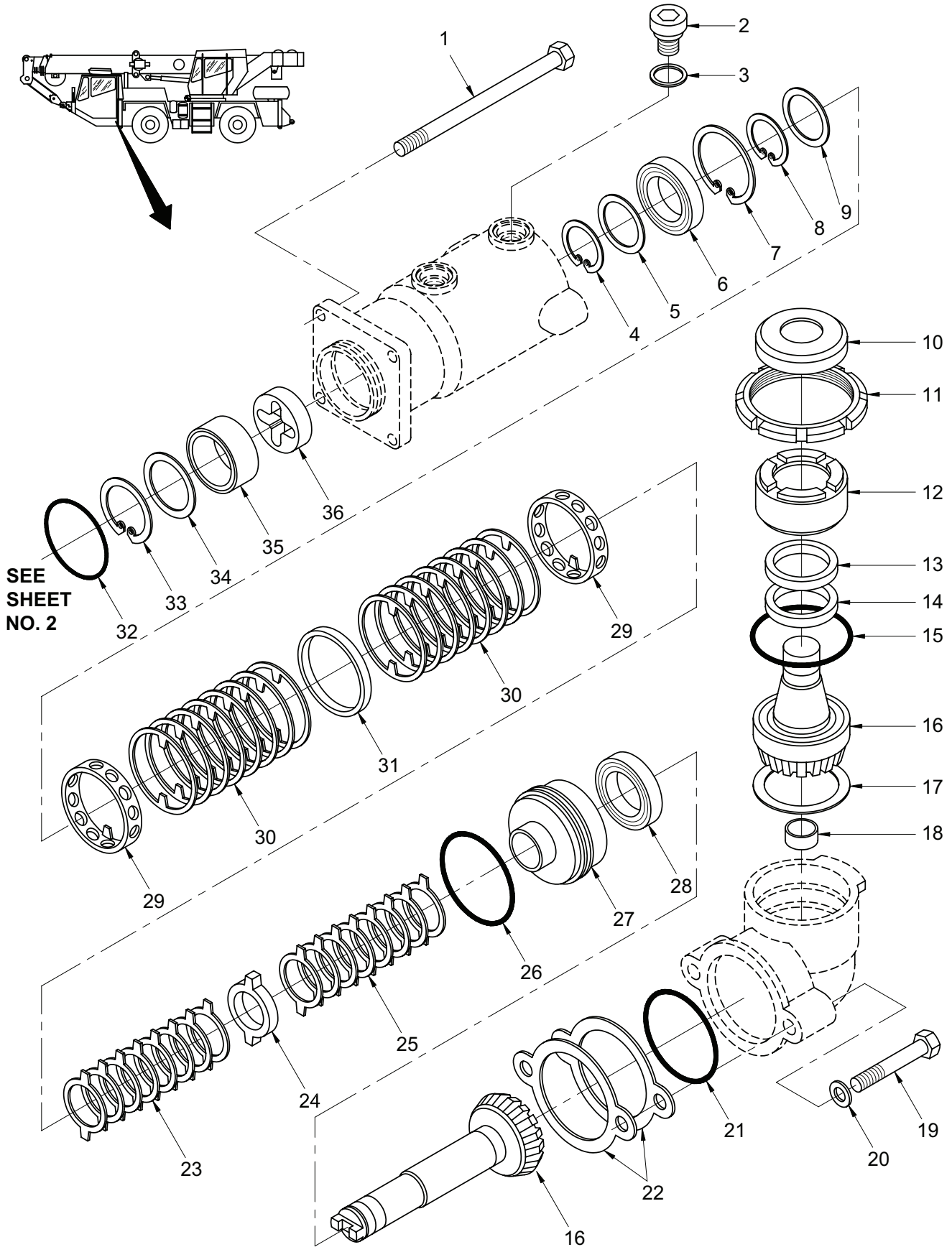

Figure 141. Gear Assembly – Steering (Sheet 1 of 2)

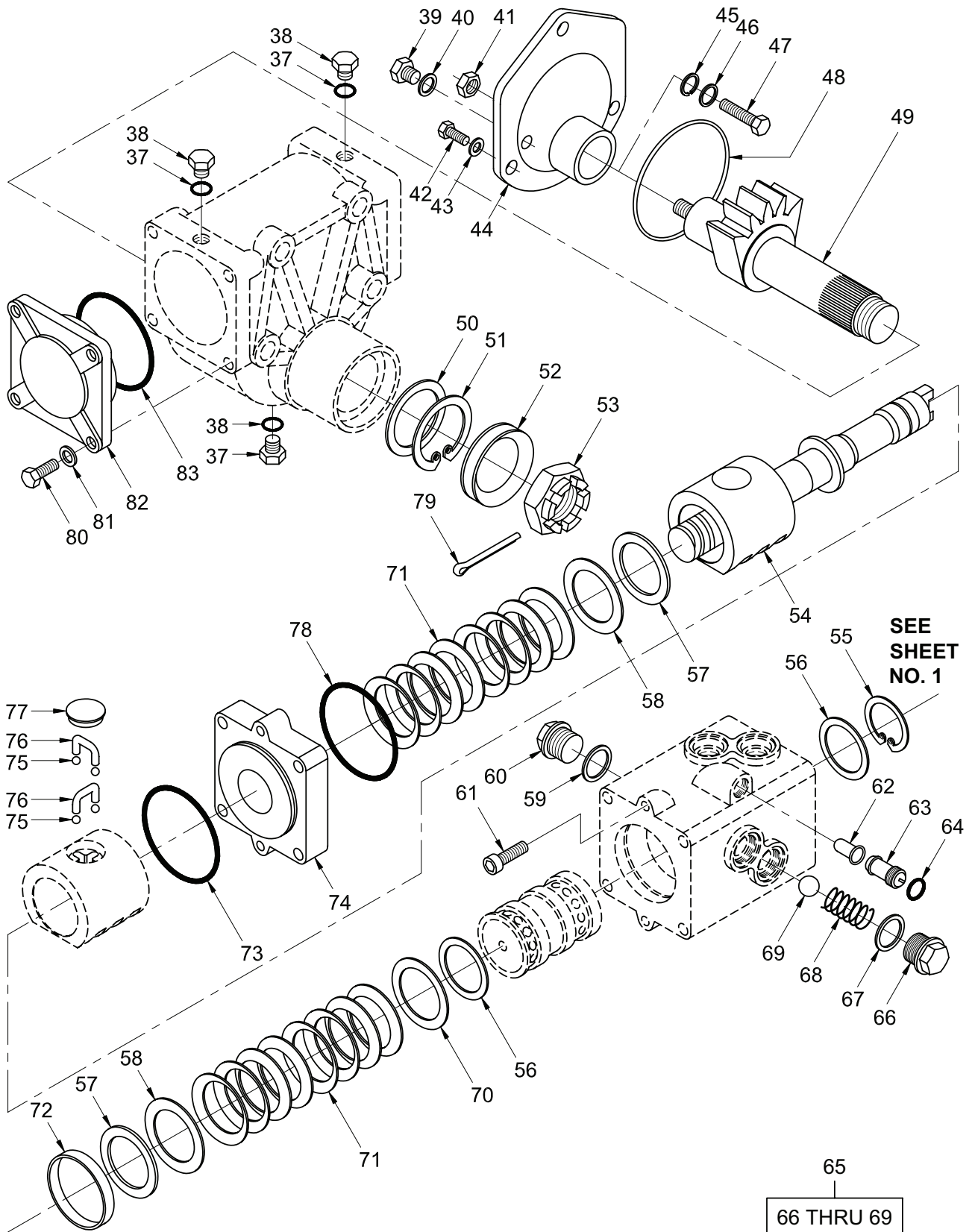

Figure 141. Gear Assembly – Steering (Sheet 2 of 2)

TM 5-3810-307-24P

SECTION II

(1) ITEM NO	(2) SMR CODE	(3) NSN	(4) CAGE CODE	(5) PART NUMBER	(6) DESCRIPTION AND USABLE ON CODES (UOC)	(7) QTY
GROUP 1401 - MECHANICAL STEERING GEAR ASSEMBLY						
FIG. 141 - GEAR ASSEMBLY - STEERING						
	PFFFZ	2530014773403	12361	7490000109	STEERING GEAR.....	1
1	PFFFZ	5306014778319	12361	9490990161	. BOLT, MACHINE.....	4
2	PFFFZ	5305014780732	12361	9490100497	. SCREW, CAP, SOCKET HE.....	2
3	PFFFZ	5310014778291	12361	9490100498	. WASHER, FLAT.....	2
4	PFFZA	5325014778320	12361	9490990156	. RING, RETAINING.....	1
5	PFFFZ	5365014781024	12361	9490100508	. SPACER, RING 0.024 INCH.....	1
5	PFFFZ	5365014780722	12361	9490100509	. SPACER, RING 0.028 INCH.....	1
5	PFFFZ	5365014781022	12361	9490100510	. SPACER, RING 0.031 INCH.....	1
5	PFFFZ	5365014781011	12361	9490100511	. SPACER, RING 0.035 INCH.....	1
6	PFFFZ	3130014779450	12361	9490100507	. BEARING UNIT, BALL.....	1
7	PFFZA	5325014778322	12361	9490100506	. RING, RETAINING.....	1
8	PFFZA	5325014778325	12361	9490100499	. RING, RETAINING.....	1
9	PFFFZ	5325014777925	12361	9490100496	. RING, RETAINING.....	1
10	PFFFZ	5340014777920	12361	9326990019	. CAP, PROTECTIVE, DUST.....	1
11	PFFFZ	5310014777916	12361	9326990018	. NUT, SELF-LOCKING, RO.....	1
12	PFFFZ	5365014779112	12361	9326990017	. BUSHING, MACHINE THR.....	1
13	PFFFZ	5330014777917	12361	9326990037	. SEAL, PLAIN ENCASED.....	1
14	PFFFZ	5330014777918	12361	9490100523	. SEAL, PLAIN ENCASED.....	1
15	PFFFZ	5331014777919	12361	9904990787	. O-RING.....	1
16	PFFFZ	3040014792173	12361	9490100524	. GEARSHAFT, MULTIPLE.....	1
17	PFFFZ	5365014778755	12361	9490100517	. SPACER, RING 0.004 INCH.....	1
17	PFFFZ	5365014778709	12361	9490100518	. SPACER, RING 0.005 INCH.....	1
17	PFFFZ	5365014778761	12361	9490100519	. SPACER, RING 0.008 INCH.....	1
17	PFFFZ	5365014778765	12361	9490100520	. SPACER, RING 0.012 INCH.....	1
17	PFFFZ	5365014778717	12361	9490100521	. SPACER, RING 0.006 INCH.....	1
17	PFFFZ	5365014778705	12361	9490100522	. SPACER, RING 0.016 INCH.....	1
17	PFFFZ	5310014777912	12361	9490100534	. WASHER, FLAT 0.002 INCH.....	1
18	PFFFZ	3110014782390	12361	9490100516	. BEARING, BALL, ANNULA.....	1
19	PFFFZ	5306014778540	12361	9490100515	. BOLT, MACHINE.....	2
20	PFFFZ	5310014778536	12361	9490100514	. WASHER, FLAT.....	2
21	PFFFZ	5331014778535	12361	9490100505	. O-RING.....	1
22	PFFFZ	5330015417687	12361	9490100500	. GASKET 0.004 INCH.....	1
22	PFFFZ	5330014782599	12361	9490100501	. GASKET 0.005 INCH.....	1
22	PFFFZ	5330015417379	12361	9490100502	. GASKET 0.006 INCH.....	1
22	PFFFZ	5330014782591	12361	9490100503	. GASKET 0.008 INCH.....	1
23	PFFFZ	5365014779065	12361	9490100492	. SPACER SET, RING.....	8
24	PFFFZ	5365014779066	12361	9490100495	. SPACER, RING.....	1
25	PFFFZ	5365014779067	12361	9490100490	. SPACER SET, RING.....	8
26	KFFFZ		12361	9490100513	. O-RING PART OF KIT 9490100527...	1
27	PFFFZ	3120014779656	12361	9490100512	. BUSHING, SLEEVE.....	1
28	PFFFZ	3130014779446	12361	9490100504	. BEARING UNIT, BALL.....	1
29	PFFFZ	5365014781062	12361	9490100493	. SPACER, RING.....	2
30	PFFFZ	5365015418133	12361	9490100494	. SPACER SET, RING.....	16
31	PFFFZ	5365014779062	12361	9490100491	. SPACER, RING.....	1
32	KFFFZ		12361	9490990169	. O-RING PART OF KIT 9490100527...	1
33	PFFZA	5325014778328	12361	9490990168	. RING, RETAINING.....	1

TM 5-3810-307-24P

SECTION II

(1) ITEM NO	(2) SMR CODE	(3) NSN	(4) CAGE CODE	(5) PART NUMBER	(6) DESCRIPTION AND USABLE ON CODES (UOC)	(7) QTY
34	PFFZZ	5310014778306	12361	9490990167	. WASHER, FLAT.....	1
35	PFFZZ	3120014779331	12361	9490990166	. BUSHING, SLEEVE.....	1
36	PFFZZ	5365014779094	12361	9490990155	. SPACER, SLEEVE.....	1
37	PFFZZ	5330014774118	12361	9904990239	. RETAINER, SEAL.....	3
38	PFFZZ	5340014774046	12361	9904990240	. PLUG, PROTECTIVE, DUS.....	3
39	PFFZZ	5340014774046	12361	9904990240	. PLUG, PROTECTIVE, DUS.....	1
40	PFFZZ	5330014774118	12361	9904990239	. RETAINER, SEAL.....	1
41	PFFZZ	5310014780724	12361	9490990015	. NUT BLANK.....	1
42	PFFZZ	5305014774035	12361	9490990080	. SCREW, MACHINE.....	3
43	PFFZZ	5310014774031	12361	9490990079	. WASHER, FLAT.....	3
44	PFFZZ	3040014774789	12361	9490100478	. HOUSING PART, MECHAN.....	1
45	PFFZZ	5325014773505	12361	9490990032	. RING, RETAINING.....	1
46	PFFZZ	5310014773502	12361	9490990141	. WASHER, FLAT 0.116 INCH.....	1
46	PFFZZ	5310014780723	12361	9490990142	. WASHER, FLAT 0.117 INCH.....	1
46	PFFZZ	5310014780682	12361	9490990143	. WASHER, FLAT 0.118 INCH.....	1
46	PFFZZ	5310014780720	12361	9490990144	. WASHER, FLAT 0.119 INCH.....	1
46	PFFZZ	5310014780684	12361	9490990145	. WASHER, FLAT 0.120 INCH.....	1
46	PFFZZ	5310014810294	12361	9490990030	. WASHER, FLAT 0.121 INCH.....	1
46	PFFZZ	5310014780687	12361	9490990146	. WASHER, FLAT 0.122 INCH.....	1
46	PFFZZ	5310014774360	12361	9490990147	. WASHER, FLAT 0.123 INCH.....	1
46	PFFZZ	5310014780703	12361	9490990148	. WASHER, FLAT 0.124 INCH.....	1
46	PFFZZ	5310014780717	12361	9490990149	. WASHER, FLAT 0.1249 INCH.....	1
46	PFFZZ	5310014780701	12361	9490990150	. WASHER, FLAT 0.1259 INCH.....	1
46	PFFZZ	5310014780680	12361	9490990151	. WASHER, FLAT 0.1269 INCH.....	1
46	PFFZZ	5310014780714	12361	9490990152	. WASHER, FLAT 0.1279 INCH.....	1
46	PFFZZ	5310014780708	12361	9490990153	. WASHER, FLAT 0.1289 INCH.....	1
47	PFFZZ	5305014773554	12361	9490990154	. SETSCREW.....	1
48	KFFZZ		12361	9490990077	. SEAL RING, METAL PART OF KIT 9490100527.....	1
49	PFFZZ	3020014778204	12361	9490100481	. SPROCKET SHAFT.....	1
50	KFFZZ		12361	9490990002	. SEAL, PLAIN PART OF KIT 9490100527.....	1
51	PFFZZ	5325014777964	12361	9490990001	. RING, RETAINING.....	1
52	KFFZZ		12361	9490990174	. BOOT, DUST AND MOIST PART OF KIT 9490100527.....	1
53	PFFZZ	5310014778501	12361	9490990033	. NUT, PLAIN, HEXAGON.....	1
54	PFFZZ	3040014778956	12361	9490100532	. WORM SHAFT.....	1
55	PFFZZ	5325014778563	12361	9490990024	. RING, RETAINING.....	1
56	PFFZZ	5310014777945	12361	9490990134	. WASHER, FLAT 0.118 INCH.....	1
56	PFFZZ	5310014777947	12361	9490990135	. WASHER, FLAT 0.120 INCH.....	1
56	PFFZZ	5310014777949	12361	9490990136	. WASHER, FLAT 0.122 INCH.....	1
56	PFFZZ	5310014777951	12361	9490990137	. WASHER, FLAT 0.124 INCH.....	1
56	PFFZZ	5310014777941	12361	9490990138	. WASHER, FLAT 0.126 INCH.....	1
56	PFFZZ	5310014777942	12361	9490990139	. WASHER, FLAT 0.128 INCH.....	1
57	PFFZZ	5325014778522	12361	9490990173	. RING, RETAINING.....	2
58	PFFZZ	5310014778521	12361	9490990114	. WASHER, FLAT.....	2
59	PFFZZ	5331014777959	12361	9904990207	. O-RING.....	4
60	PFFZZ	5365014779129	12361	9490990056	. PLUG, MACHINE THREAD.....	4
61	PFFZZ	5305014778503	12361	9490990105	. SCREW, MACHINE.....	2
62	XDFZZ		12361	9490990102	. FILTERING DISK, FLUI.....	1
63	PFFZZ	4820014777968	12361	9490100484	. DISK, VALVE.....	1
64	PFFZZ	5331014777931	12361	9926104702	. O-RING.....	1

TM 5-3810-307-24P

SECTION II

(1) ITEM NO	(2) SMR CODE	(3) NSN	(4) CAGE CODE	(5) PART NUMBER	(6) DESCRIPTION AND USABLE ON CODES (UOC)	(7) QTY
65	PFFZZ	4820014778984	12361	9490990109	. VALVE, BALL	1
66	XAFZZ		12361	9490990111	. . PLUG, MACHINE THREAD	1
67	XAFZZ		12361	9490990104	. . SEAL, PLAIN	1
68	XAFZZ		12361	9490990112	. . SPRING, HELICAL, COMP	1
69	XAFZZ		12361	9490990110	. . BALL, BEARING	1
70	PFFZZ	5310014778380	12361	9490990103	. WASHER, FLAT	1
71	PFFZZ	5310014778515	12361	9490990113	. WASHER, SPRING TENSI	16
72	PFFZZ	2530014778958	12361	9490990108	. HOUSING, STEERING CO	1
73	KFFZZ		12361	9490990075	. O-RING PART OF KIT 9490100527 . . .	1
74	PFFZZ	5306014778355	12361	9490100106	. BOLT, MACHINE	1
75	PFFZZ	4820014780810	12361	9490990116	. BALL, CHECK 0.3143 INCH	1
75	PFFZZ	4820014780808	12361	9490990117	. BALL, CHECK 0.3144 INCH	1
75	PFFZZ	4820014780791	12361	9490990118	. BALL, CHECK 0.3145 INCH	1
75	PFFZZ	4820014780805	12361	9490990119	. BALL, CHECK 0.3146 INCH	1
75	PFFZZ	4820014780788	12361	9490990120	. BALL, CHECK 0.31468 INCH	1
75	PFFZZ	4820014780801	12361	9490990121	. BALL, CHECK 0.3147 INCH	1
75	PFFZZ	4820014780789	12361	9490990122	. BALL, CHECK 0.3148 INCH	1
75	PFFZZ	4820014780803	12361	9490990123	. BALL, CHECK 0.3149 INCH	1
75	PFFZZ	4820014780798	12361	9490990124	. BALL, CHECK 0.31499 INCH	1
75	PFFZZ	4820014780797	12361	9490990125	. BALL, CHECK 0.3150 INCH	1
75	PFFZZ	4820014780792	12361	9490990126	. BALL, CHECK 0.3151 INCH	1
75	PFFZZ	4820014780793	12361	9490990127	. BALL, CHECK 0.3152 INCH	1
75	PFFZZ	4820014780794	12361	9490990128	. BALL, CHECK 0.3153 INCH	1
75	PFFZZ	4820014780795	12361	9490990129	. BALL, CHECK 0.31539 INCH	1
75	PFFZZ	4820015413143	12361	9490990130	. BALL, CHECK 0.3154 INCH	1
75	PFFZZ	4820014780796	12361	9490990131	. BALL, CHECK 0.3155 INCH	1
76	PFFZZ	4710014778203	12361	9490100489	. TUBE, BENT, METALLIC	2
77	PFFZZ	5340014777935	12361	9490100474	. COVER, ACCESS	1
78	KFFZZ		12361	9490990107	. O-RING PART OF KIT 9490100527 . . .	1
79	PFFZZ	5315014778378	12361	9490990034	. PIN, COTTER	1
80	PFFZZ	5306014777933	12361	9490990010	. BOLT, RING	4
81	PFFZZ	5310014777934	12361	9490990009	. WASHER, SEAL	4
82	PFFZZ	5340014777932	12361	9490990076	. COVER, ACCESS	1
83	KFFZZ		12361	9490990075	. O-RING PART OF KIT 9490100527 . . .	1

END OF FIGURE

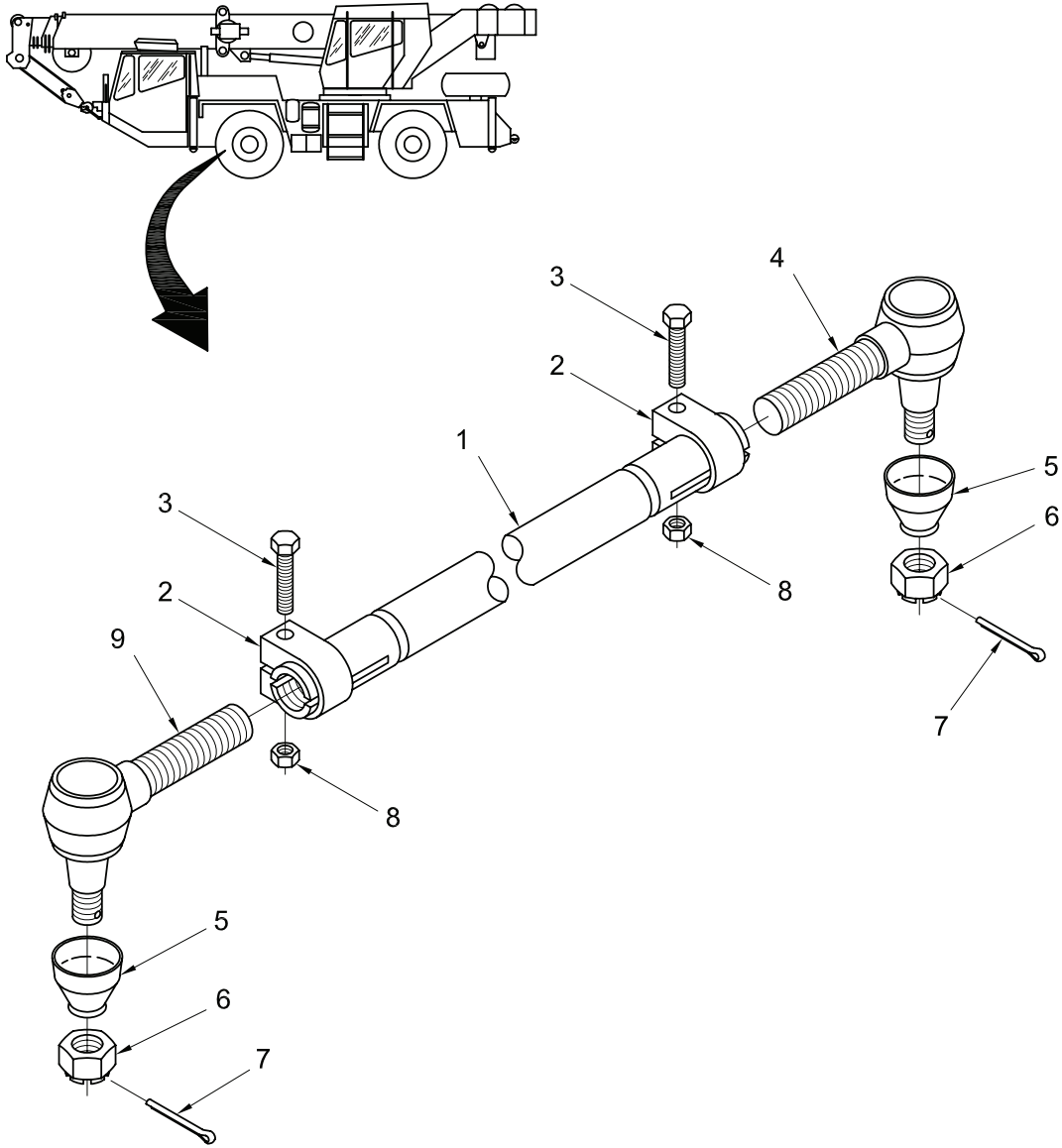

Figure 142. Drag Link Assembly

TM 5-3810-307-24P

SECTION II

(1) ITEM NO	(2) SMR CODE	(3) NSN	(4) CAGE CODE	(5) PART NUMBER	(6) DESCRIPTION AND USABLE ON CODES (UOC)	(7) QTY
GROUP 1401 - MECHANICAL STEERING GEAR ASSEMBLY						
FIG. 142 - DRAG LINK ASSEMBLY						
	PFFFZ	2530014773407	12361	7601000964	DRAG LINK, STEERING.....	1
1	PFFZZ	4710014776652	12361	9601100115	.TUBE ASSEMBLY, METAL.....	1
2	PFFZZ	5340014778313	12361	9601100113	.CLAMP, LOOP.....	2
3	PFFZZ	5306014777423	12361	9601100089	.BOLT, MACHINE.....	2
4	PFFZZ	2530014778675	12361	9601100071	.TIE ROD END, STEERIN.....	1
5	PFFZZ	5340014777068	12361	9601100047	.BOOT, DUST AND MOIST.....	2
6	PFFZA	5310014777425	12361	9601100020	.NUT, PLAIN, CASTELLAT.....	2
7	PFFZZ	5315014774293	12361	7690053210	.PIN, COTTER.....	2
8	PFFZZ	5306014777048	12361	9601100090	.BOLT, MACHINE.....	2
9	PFFZZ	2530014778678	12361	9601100070	.TIE ROD END, STEERIN.....	1

END OF FIGURE

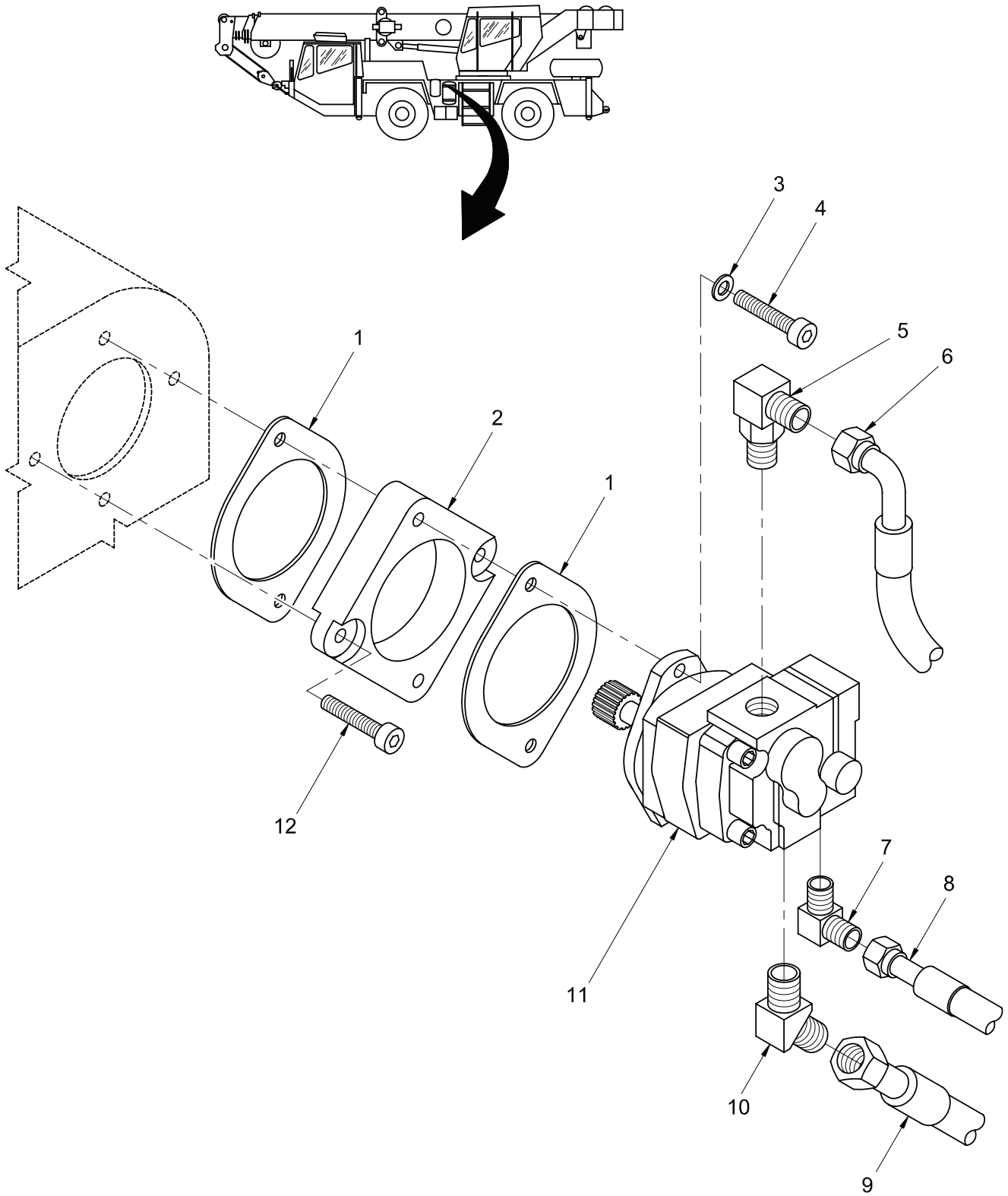

Figure 143. Pump Installation – Main Steering

TM 5-3810-307-24P

SECTION II

(1) ITEM NO	(2) SMR CODE	(3) NSN	(4) CAGE CODE	(5) PART NUMBER	(6) DESCRIPTION AND USABLE ON CODES (UOC)	(7) QTY
GROUP 1410 - STEERING PUMP						
FIG. 143 - PUMP INSTALLATION - MAIN STEERING						
1	PFFZZ	5330014792273	12361	6794001567	GASKET.....	2
2	PFFZZ	5365014776919	12361	6638000781	SPACER, PLATE.....	1
3	PFFZZ	5310012279106	12361	6949000406	WASHER, FLAT.....	2
4	PFFZZ	5305014777584	12361	7115181205	SCREW, CAP, HEXAGON H.....	2
5	PFOZZ	4730014778710	12361	7448202003	ELBOW, HOSE.....	1
6	PFOZZ	4720014767648	12361	7543003476	HOSE ASSEMBLY, NONME.....	1
7	PFOZZ	4730013882835	13174	Z849-TT0-08X08- LT	ELBOW, TUBE TO BOSS.....	1
8	PFOZZ	4720014767649	12361	7554303500	HOSE ASSEMBLY, NONME.....	1
9	PFOZZ	4720014767651	12361	7554502002	HOSE ASSEMBLY, NONME.....	1
10	PFOZZ	4730014777899	12361	7448121008	ELBOW, HOSE.....	1
11	PFFZZ	4320014773217	12361	7722001114	PUMP UNIT, HYDRAULIC.....	1
12	PFFZZ	5305015423924	12361	7115182005	SCREW, SOCKET HEAD.....	2

END OF FIGURE

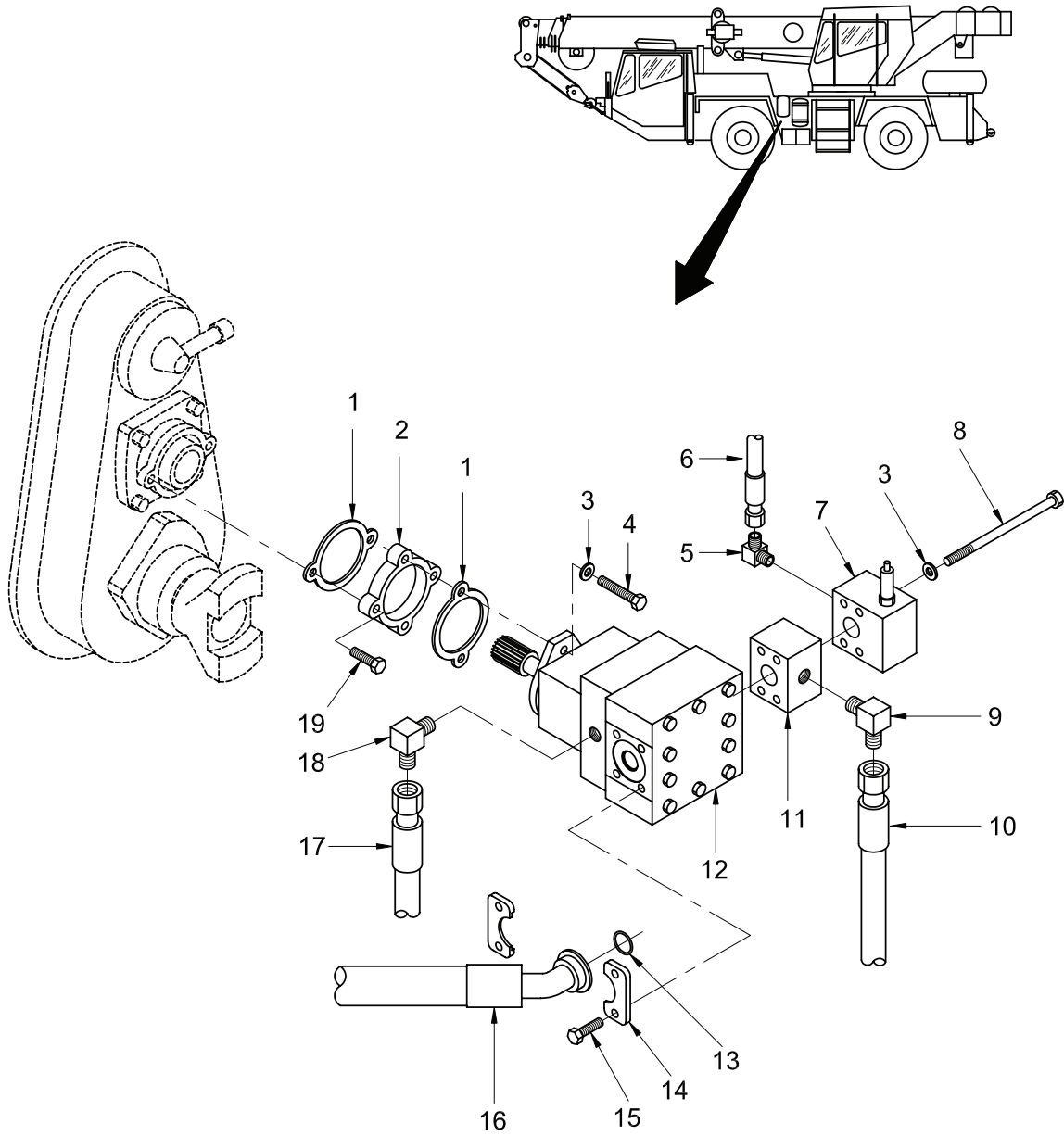

Figure 144. Emergency Steering Pump and Valve and Flow Regulator Installation and Assembly

TM 5-3810-307-24P

SECTION II

(1) ITEM NO	(2) SMR CODE	(3) NSN	(4) CAGE CODE	(5) PART NUMBER	(6) DESCRIPTION AND USABLE ON CODES (UOC)	(7) QTY
GROUP 1410 - STEERING PUMP						
FIG. 144 - EMERGENCY STEERING PUMP AND VALVE AND FLOW REGULATOR INSTALLATION AND ASSEMBLY						
1	PFFZZ	5330014778240	12361	6794001642	GASKET.....	2
2	PFFZZ	5365014776918	12361	6638000780	SPACER, PLATE.....	1
3	PFOZZ	5310011731109	12361	7949000263	WASHER, FLAT.....	6
4	PFFZZ	5305013860992	12361	7-115-161050	SCREW, CAP, HEXAGON H.....	2
5	PFOZZ	4730013882835	13174	Z849-TT0-08X08- LT	ELBOW, TUBE TO BOSS.....	1
6	PFOZZ	4720014767642	12361	7554306701	HOSE ASSEMBLY, NONME.....	1
7	PFFZZ	4820014773189	12361	7926002242	VALVE ASSEMBLY.....	1
8	PFOZZ	5305014776264	12361	7115163250	SCREW, CAP, HEXAGON H.....	4
9	PFOZZ	4730013518110	00624	FF1868T1-12-12S	ELBOW, TUBE TO BOSS.....	1
10	PFOZZ	4720014767641	12361	7554501601	HOSE ASSEMBLY, NONME.....	1
11	PFFZZ	2530014773840	12361	7926002243	PARTS KIT, AIR FLOW.....	1
12	PFFHZ	2530014768242	12361	7722001068	PUMP ASSEMBLY, POWER.....	1
13	PFOZZ	5331014768420	12361	7755222003	O-RING.....	1
14	PFOZZ	4730009898910	01276	4644-20S	FLANGE, PIPE.....	2
15	PFOZZ	5306014768383	12361	7115171050	BOLT, SHOULDER.....	4
16	PFOZZ	4720014769880	12361	7543003466	HOSE ASSEMBLY, NONME.....	1
17	PFOZZ	4720014379879	12361	7554202201	HOSE ASSEMBLY, NONME.....	1
18	PFOZZ	4730014080146	01276	FF1868T0608-214	ELBOW, TUBE TO BOSS.....	1
19	PFOZZ	5305014777965	12361	7115161005	SCREW, CAP, HEXAGON H.....	2

END OF FIGURE

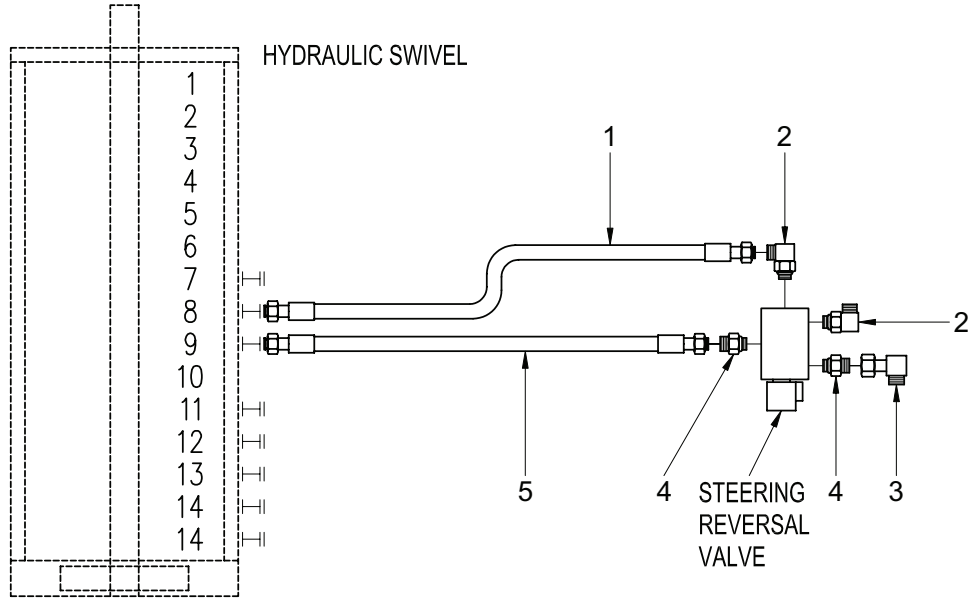

Figure 145. Hydraulic Lines Installation – Steering

TM 5-3810-307-24P

SECTION II

(1) ITEM NO	(2) SMR CODE	(3) NSN	(4) CAGE CODE	(5) PART NUMBER	(6) DESCRIPTION AND USABLE ON CODES (UOC)	(7) QTY
GROUP 1411 - HOSES, LINES, FITTINGS						
FIG. 145 - HYDRAULIC LINES INSTALLATION - STEERING						
1	PFOZZ	4720014776767	12361	7554202600	HOSE ASSEMBLY, NONME.....	1
2	PFOZZ	4730014080146	01276	FF1868T0608-214	ELBOW, TUBE TO BOSS.....	2
3	PFOZZ	4730013605986	12361	7448060633	ELBOW, TUBE.....	1
4	PFOZZ	4730013542660	01276	FF1852T0608-214	ADAPTER, STRAIGHT, TU.....	2
5	PFOZZ	4720014776798	12361	7554203600	HOSE ASSEMBLY, NONME.....	1

END OF FIGURE

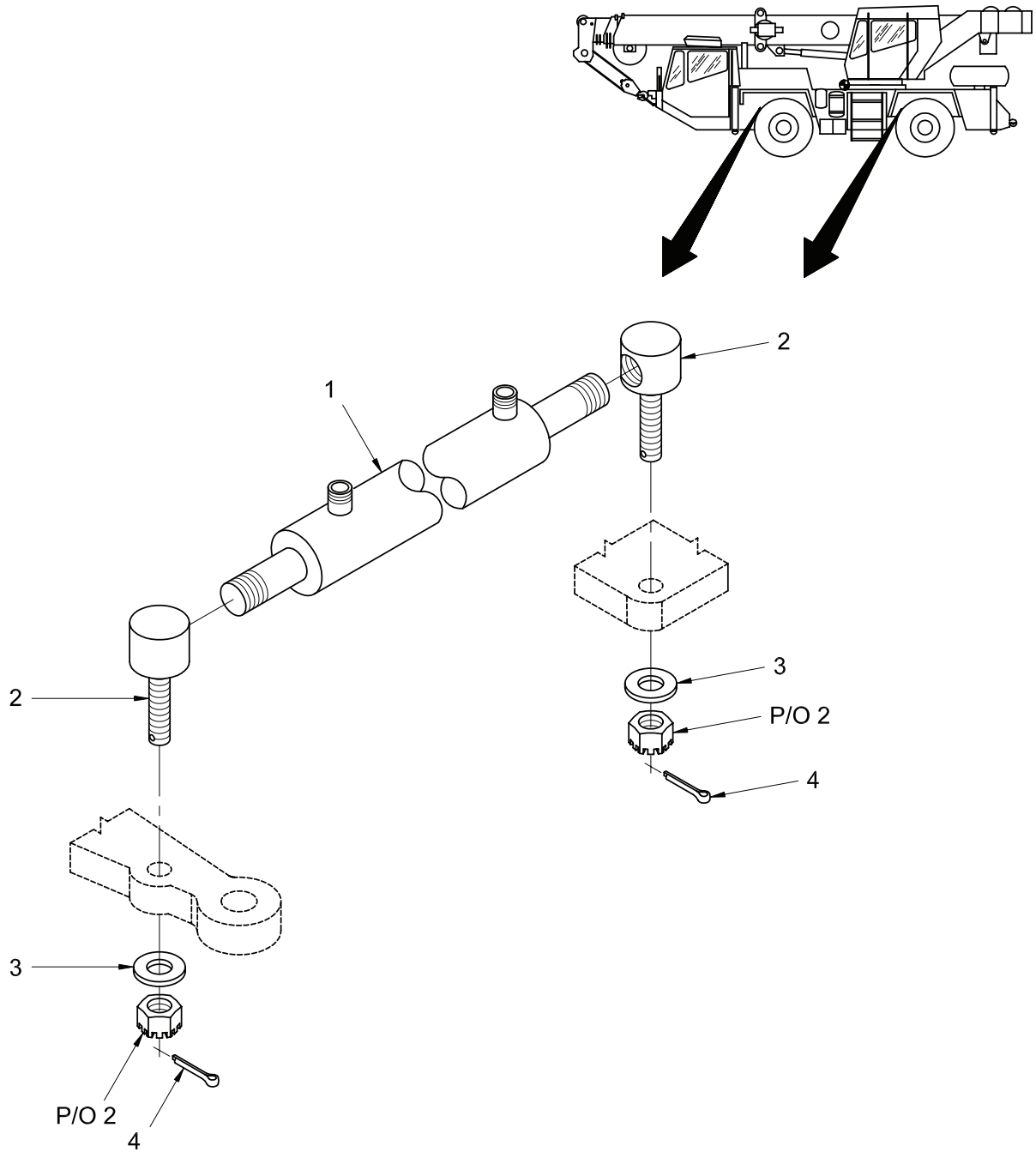

Figure 146. Cylinder Installation – Steering, 2-1/2”

TM 5-3810-307-24P

SECTION II

(1) ITEM NO	(2) SMR CODE	(3) NSN	(4) CAGE CODE	(5) PART NUMBER	(6) DESCRIPTION AND USABLE ON CODES (UOC)	(7) QTY
-------------------	--------------------	------------	---------------------	-----------------------	---	------------

GROUP 1412 - STEERING CYLINDER
 FIG. 146 - CYLINDER INSTALLATION - STEERING, 2-1/2"

1	PFFFZ	2510014778601	12361	6372005826	SHOCK ABSORBER, LEVE.....	1
2	PFFZZ	2530014777534	12361	7826000634	TIE ROD, STEERING.....	2
3	PFOZZ	5310014768941	12361	7949000237	WASHER, FLAT.....	2
4	PFOZZ	5315014774293	12361	7690053210	PIN, COTTER.....	2

END OF FIGURE

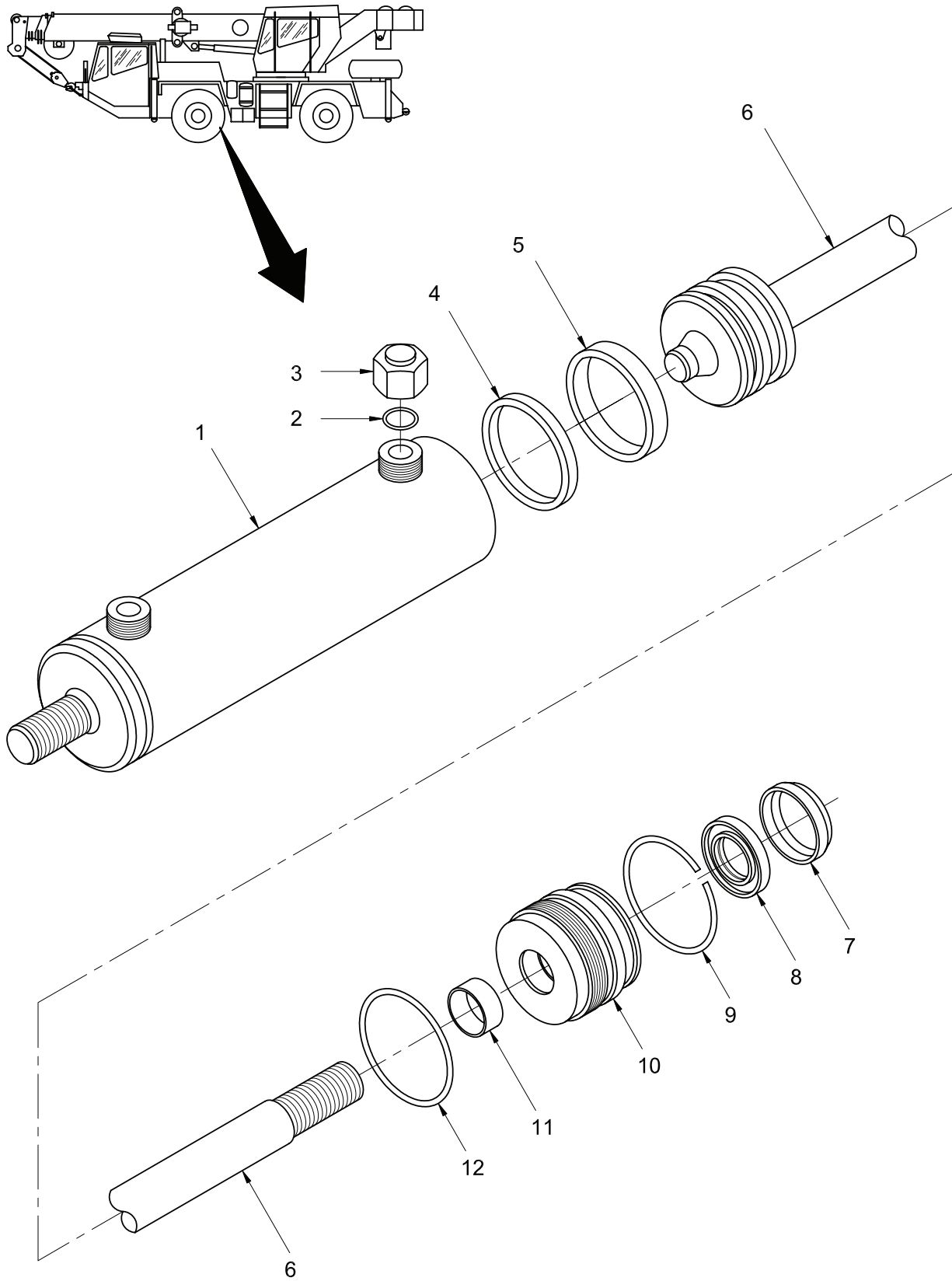

Figure 147. Cylinder Assembly – Steering, 2-1/2"

TM 5-3810-307-24P

SECTION II

(1) ITEM NO	(2) SMR CODE	(3) NSN	(4) CAGE CODE	(5) PART NUMBER	(6) DESCRIPTION AND USABLE ON CODES (UOC)	(7) QTY
GROUP 1412 - STEERING CYLINDER						
FIG. 147 - CYLINDER ASSEMBLY - STEERING, 2-1/2"						
1	PFFZZ	3040014776064	12361	6372005827	CAP, LINEAR ACTUATING.....	1
2	PFFZZ	5331011158226	12361	7755012002	O-RING.....	1
3	PFFZZ	4730013717282	12361	7447060616	CAP, TUBE.....	1
4	KFFZZ		12361	7794001607	SEAL ASSEMBLY, SHAFT PART OF KIT 7373000155.....	1
5	KFFZZ		12361	7753000200	RING, WEARING PART OF KIT 7373000155.....	1
6	PFFZZ	3040014776062	12361	6768004138	ROD, PISTON, LINEAR A.....	1
7	KFFZZ		12361	7794000027	RETAINER, PACKING PART OF KIT 7373000155.....	1
8	KFFZZ		12361	7794000632	RETAINER, PACKING PART OF KIT 7373000155.....	1
9	KFFZZ		OWSA5	8-228-N300-9	RETAINER, PACKING PART OF KIT 7373000155.....	1
10	PFFZZ	3040014776068	12361	6372005227	HEAD, LINEAR ACTUATING.....	1
11	KFFZZ		12361	7-753-000173	RING, PISTON PART OF KIT 7373000155.....	1
12	KFFZZ		12361	7754000122	O-RING PART OF KIT 7373000155....	1

END OF FIGURE

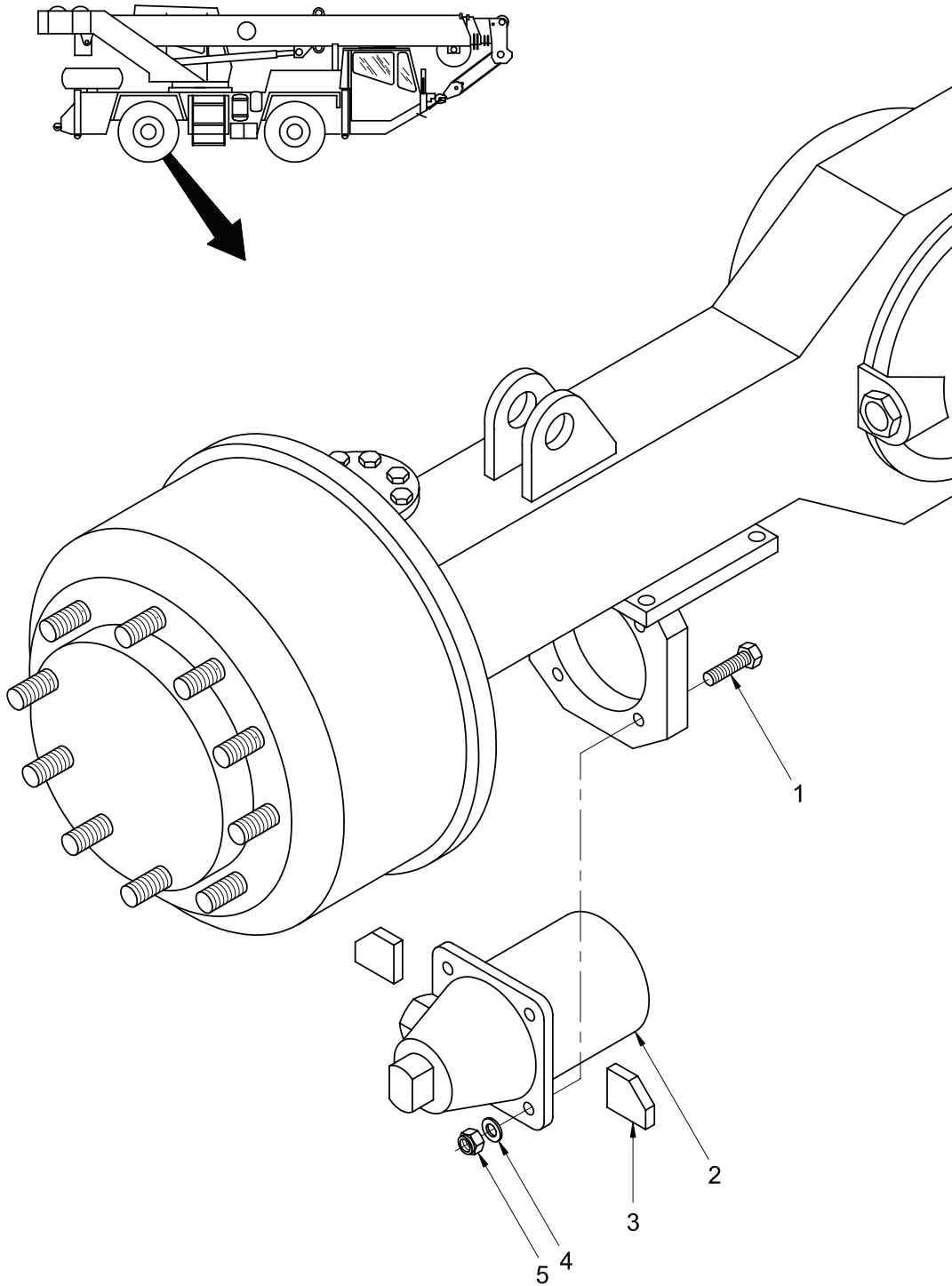

Figure 148. Cylinder Installation – Steer Lock (Rear Axle)

TM 5-3810-307-24P

SECTION II

(1) ITEM NO	(2) SMR CODE	(3) NSN	(4) CAGE CODE	(5) PART NUMBER	(6) DESCRIPTION AND USABLE ON CODES (UOC)	(7) QTY
GROUP 1412 - STEERING CYLINDER						
FIG. 148 - CYLINDER INSTALLATION - STEER LOCK (REAR AXLE)						
1	PFOZZ	5305014775436	12361	7126242550	SCREW,CAP,HEXAGON H.....	4
2	PFHHZ	3040014774480	12361	6009000039	HOUSING,MECHANICAL.....	1
3	PFOZZ	5340014775438	12361	6705009730	PLATE,MOUNTING.....	2
4	PFOZZ	5310014775435	12361	7949000581	WASHER,FLAT.....	4
5	PFOZZ	5310014775432	12361	7661241103	NUT,SELF-LOCKING,HE.....	4

END OF FIGURE

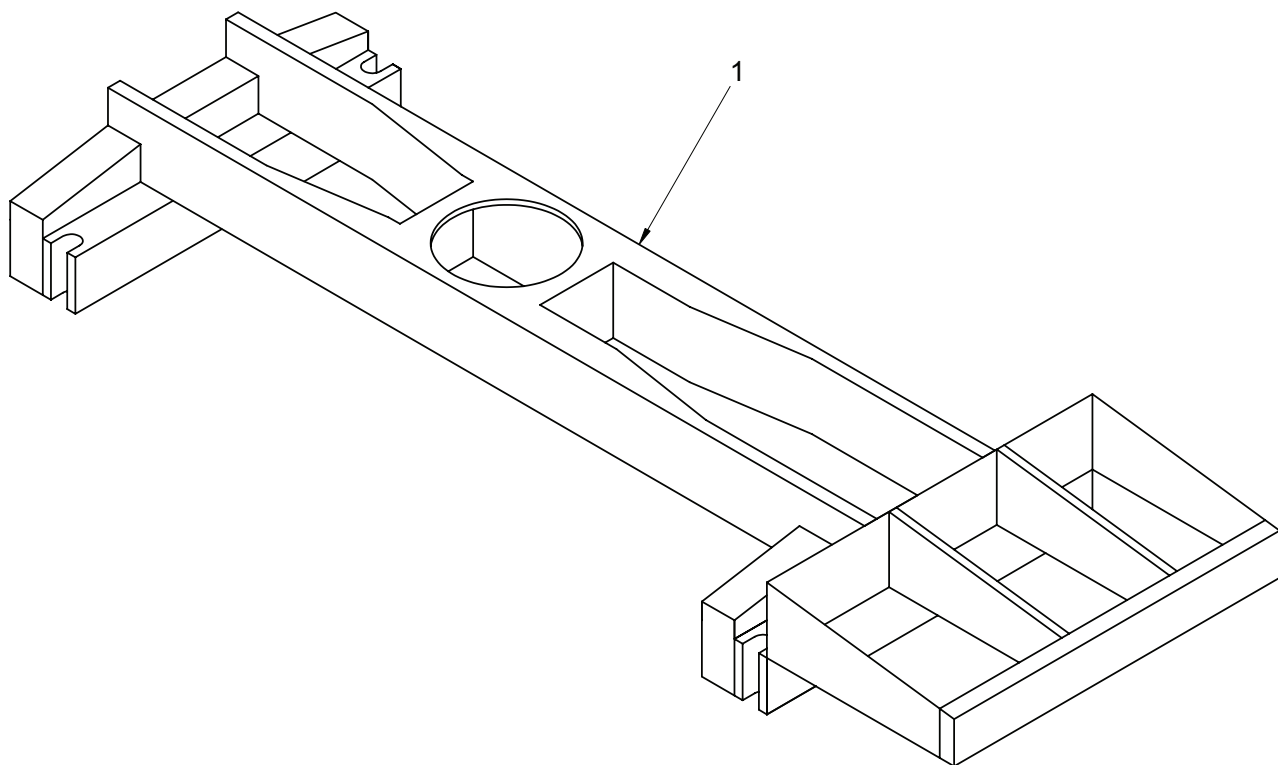

Figure 149. Frame Section – Carrier

TM 5-3810-307-24P

SECTION II

(1) ITEM NO	(2) SMR CODE	(3) NSN	(4) CAGE CODE	(5) PART NUMBER	(6) DESCRIPTION AND USABLE ON CODES (UOC)	(7) QTY
GROUP 15 - FRAME, TOWING ATTACHMENTS						
GROUP 1501 - CARRIER FRAME						
FIG. 149 - FRAME SECTION - CARRIER						
1	XCFHZ		12361	2140101130	FRAME SECTION,STRUC.....	1

END OF FIGURE

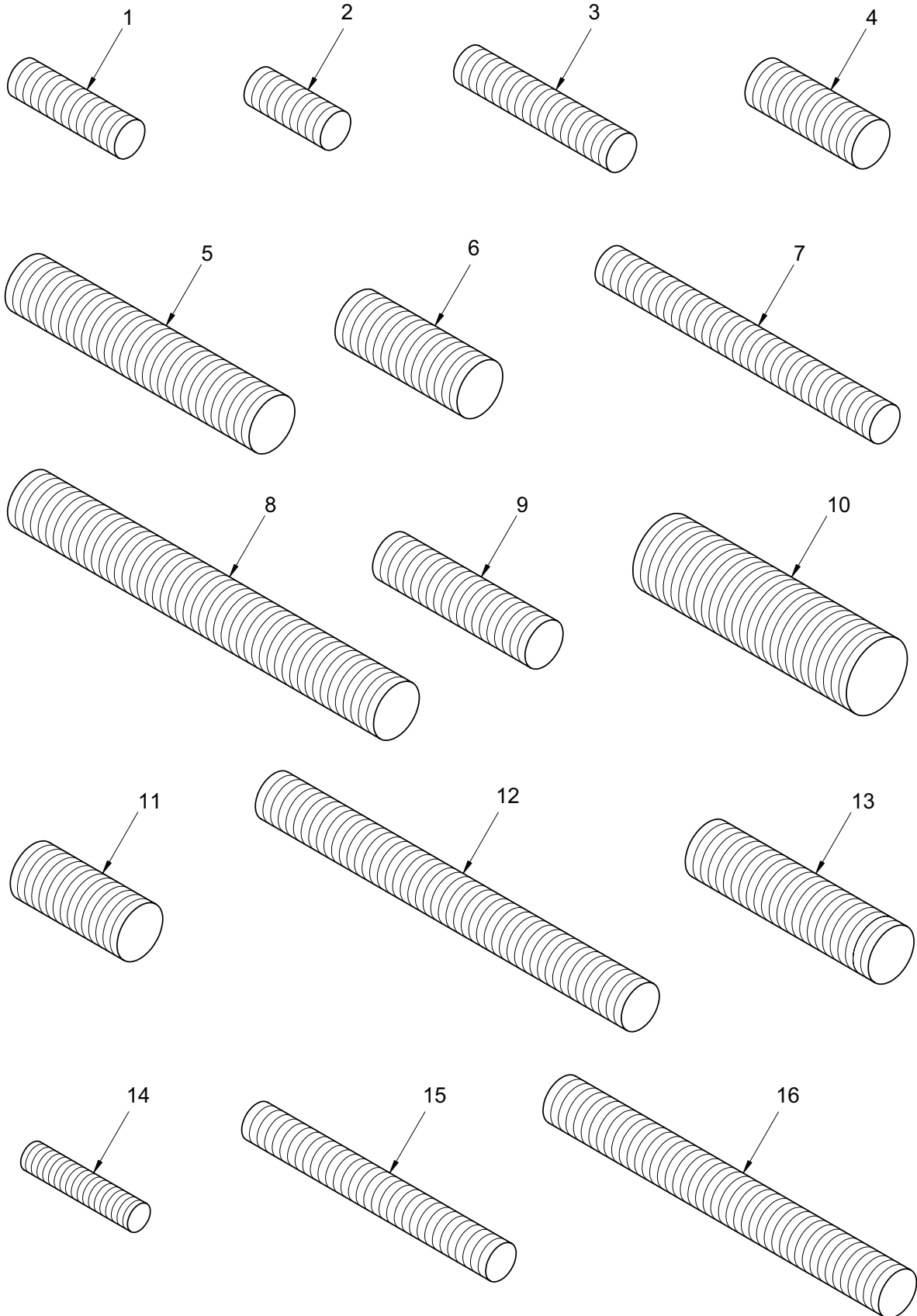

Figure 150. Stud Installation – Weld (Sheet 1 of 4)

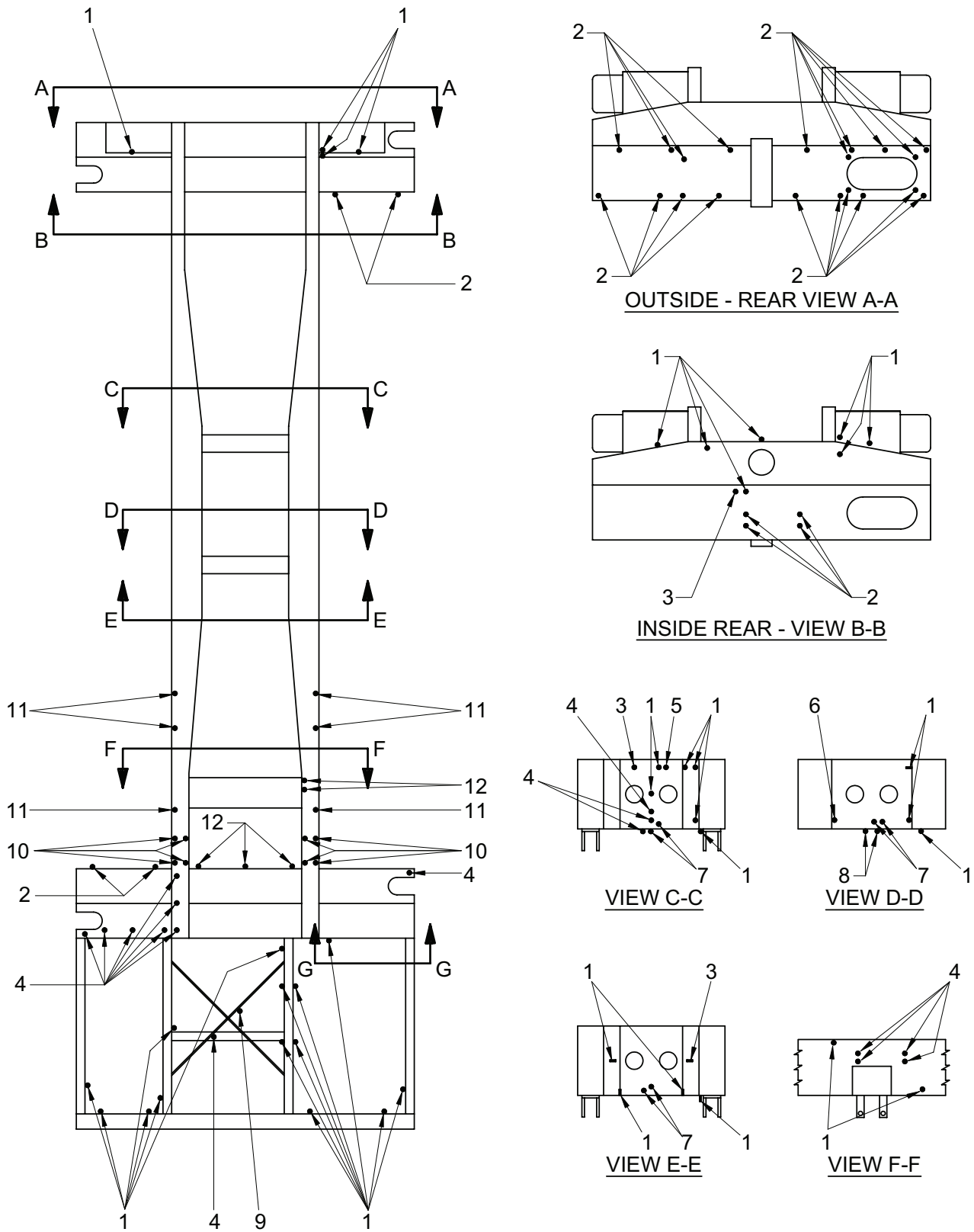

Figure 150. Stud Installation – Weld (Sheet 2 of 4)

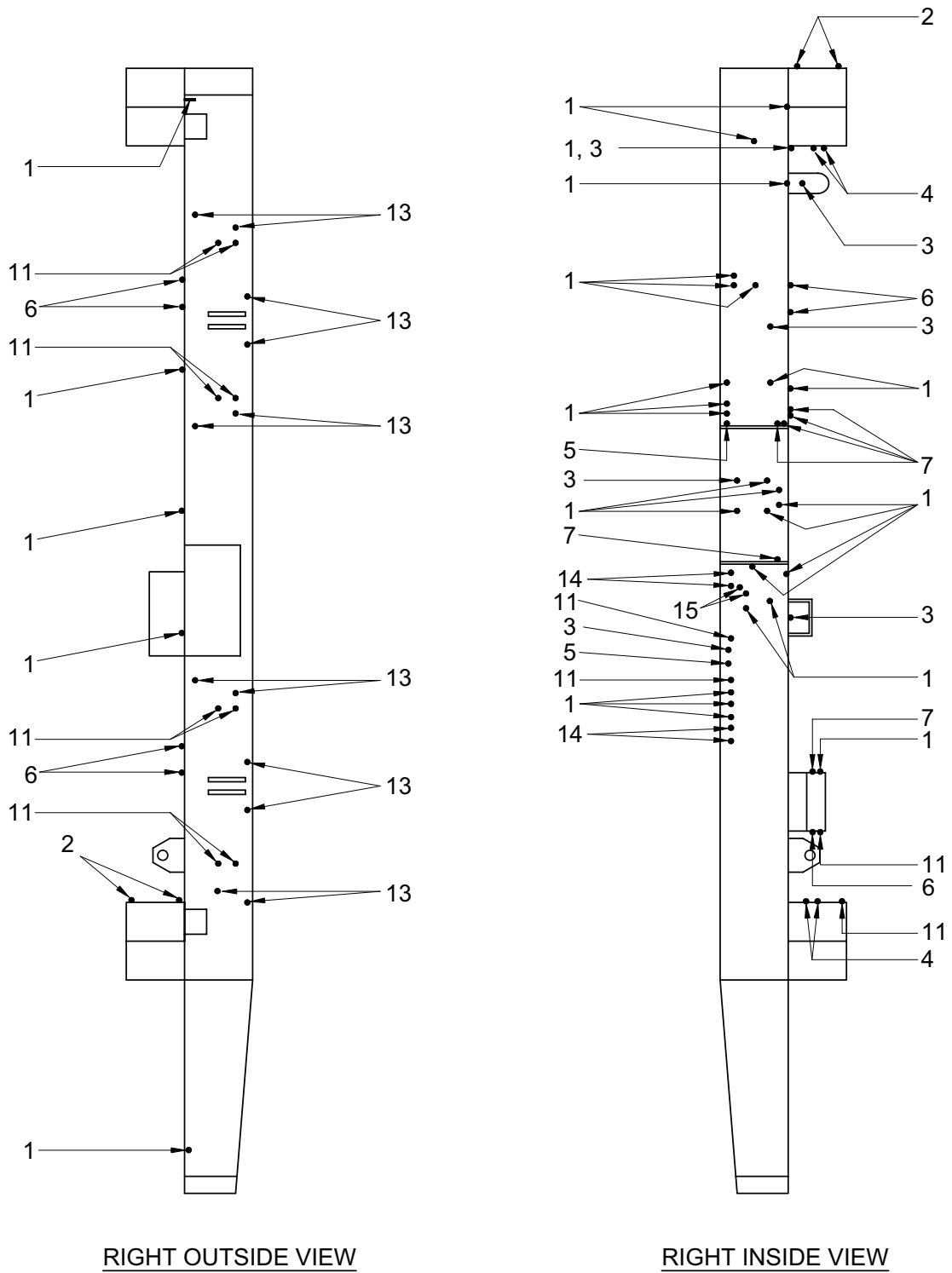

Figure 150. Stud Installation – Weld (Sheet 3 of 4)

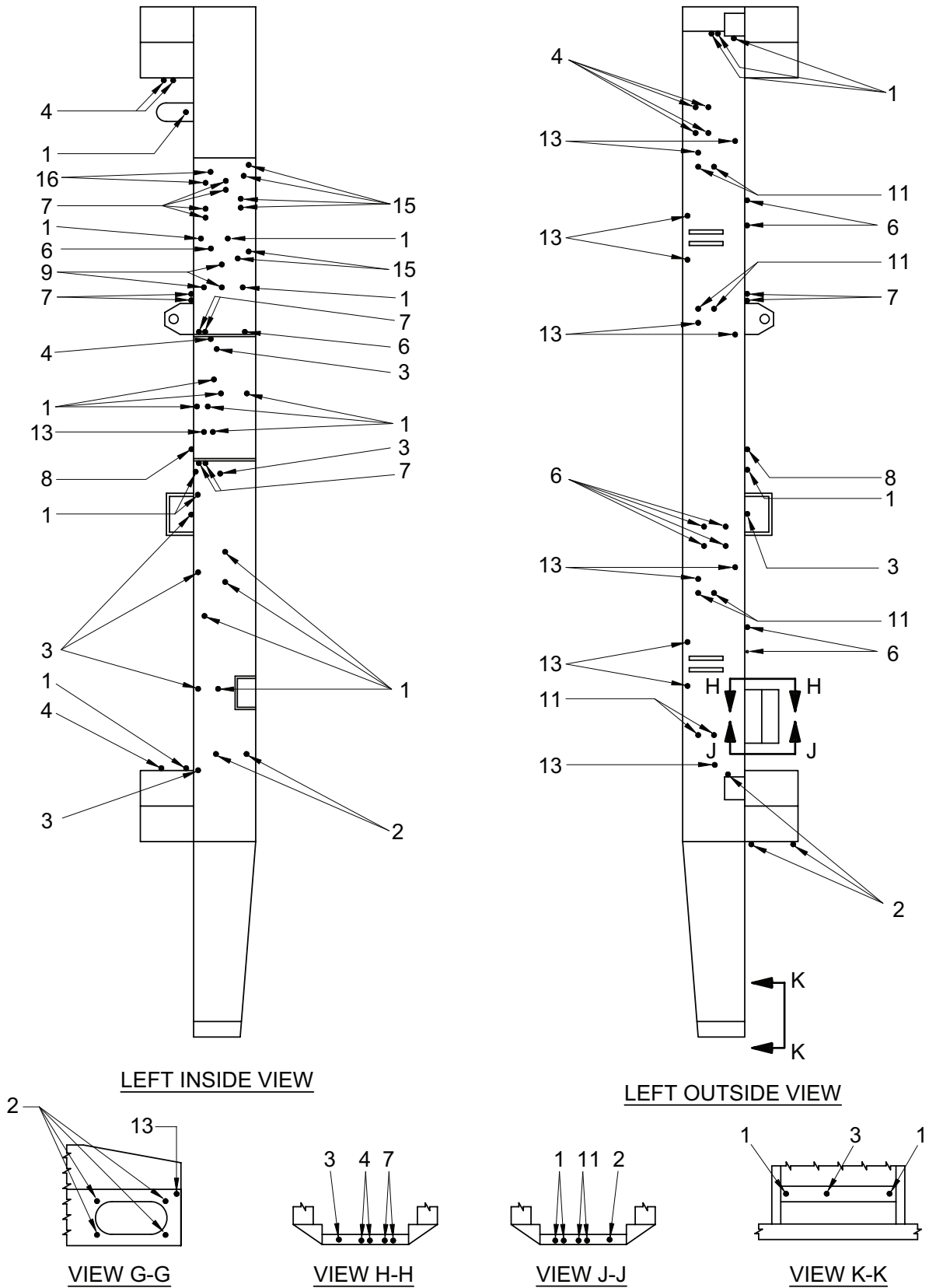

Figure 150. Stud Installation – Weld (Sheet 4 of 4)

TM 5-3810-307-24P

SECTION II

(1) ITEM NO	(2) SMR CODE	(3) NSN	(4) CAGE CODE	(5) PART NUMBER	(6) DESCRIPTION AND USABLE ON CODES (UOC)	(7) QTY
GROUP 1501 - CARRIER FRAME						
FIG. 150 - STUD INSTALLATION - WELD						
1	PFOZZ	5307011703203	12361	7-866-142140	STUD,WELDING.....	73
2	PFOZZ	5307014774976	12361	7866142100	STUD,WELDING.....	39
3	PFOZZ	5307014774864	12361	7866142200	STUD,WELDING.....	15
4	PFOZZ	5307014774874	12361	7866152140	STUD,WELDING.....	5
5	PFOZZ	5307014774876	12361	7866162320	STUD,WELDING.....	2
6	PFOZZ	5307014774878	12361	7866162160	STUD,WELDING.....	15
7	PFOZZ	5307014775022	12361	7866140360	STUD,WELDING.....	14
8	PFOZZ	5307014770674	12361	7866163480	STUD,PLAIN.....	2
9	PFOZZ	5307015150071	12361	7866152200	STUD,PLAIN.....	4
10	PFOZZ	5307014774872	12361	7866180280	STUD,WELDING.....	8
11	PFOZZ	5307011971552	12361	7-866-162140	STUD,WELDING.....	26
12	PFOZZ	5307014774854	12367	7866150480	STUD,WELDING.....	2
13	PFOZZ	5307014775049	12361	7866162240	STUD,WELDING.....	25
14	PFOZZ	5307011937671	12361	7-866-102140	STUD,WELDING.....	4
15	PFOZZ	5307014774907	12361	7866142320	STUD,WELDING.....	8
16	PFOZZ	5307014774860	12361	7866152440	STUD,WELDING.....	2

END OF FIGURE

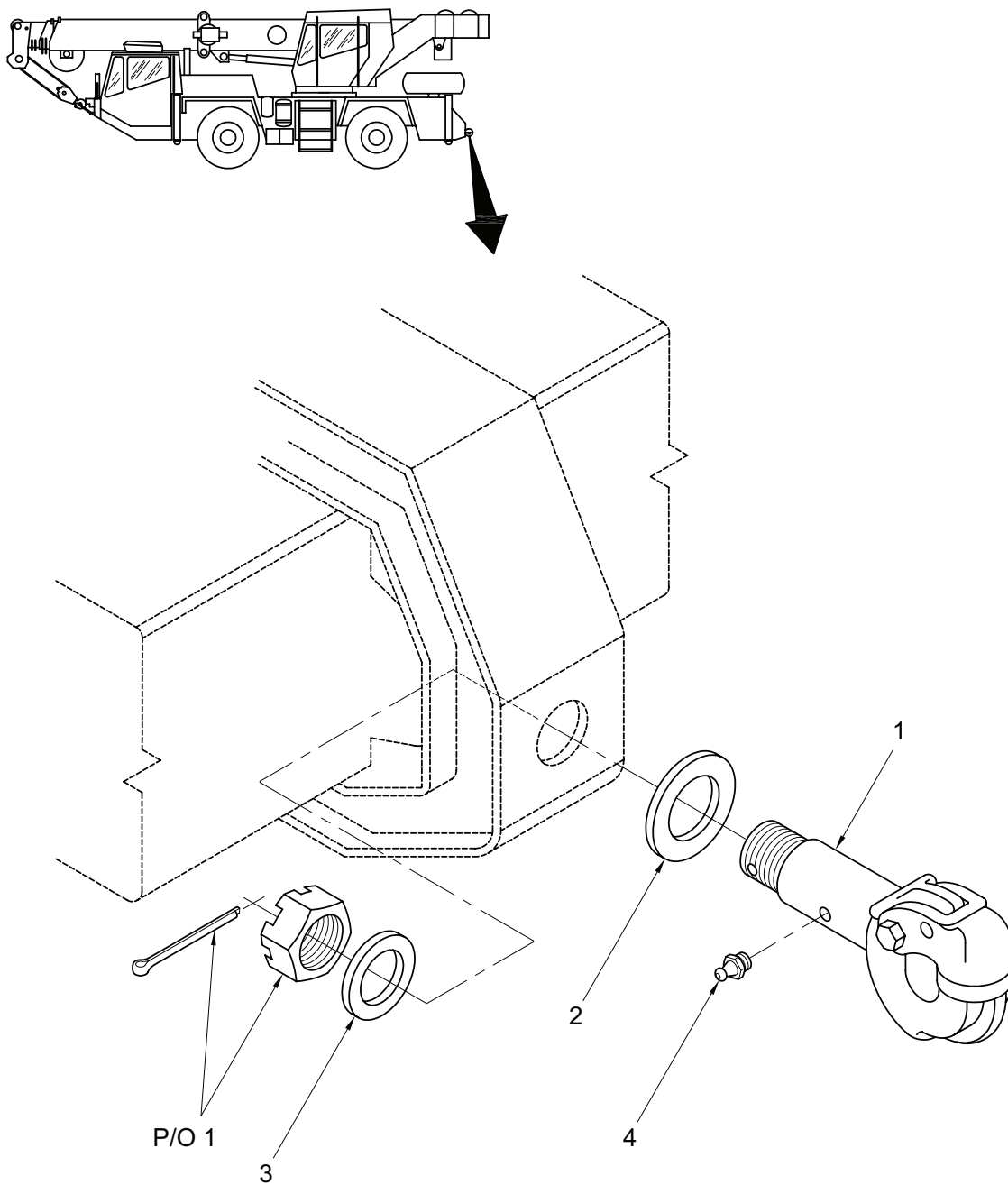

Figure 151. Pintle Hook Installation

TM 5-3810-307-24P

SECTION II

(1) ITEM NO	(2) SMR CODE	(3) NSN	(4) CAGE CODE	(5) PART NUMBER	(6) DESCRIPTION AND USABLE ON CODES (UOC)	(7) QTY
-------------------	--------------------	------------	---------------------	-----------------------	---	------------

GROUP 1503 - PINTLE HOOK
 FIG. 151 - PINTLE HOOK INSTALLATION

1	PFFZZ	2540013369718	12361	7-539-000009	HOOK, PINTLE.....	1
2	PFFZZ	5310014774932	12367	6949001216	WASHER, FLAT.....	1
3	PFFZZ	5310014774902	12367	6949001217	WASHER, FLAT.....	1
4	PFOZA	4730010840470	12361	7440000000	FITTING, LUBRICATION.....	1

END OF FIGURE

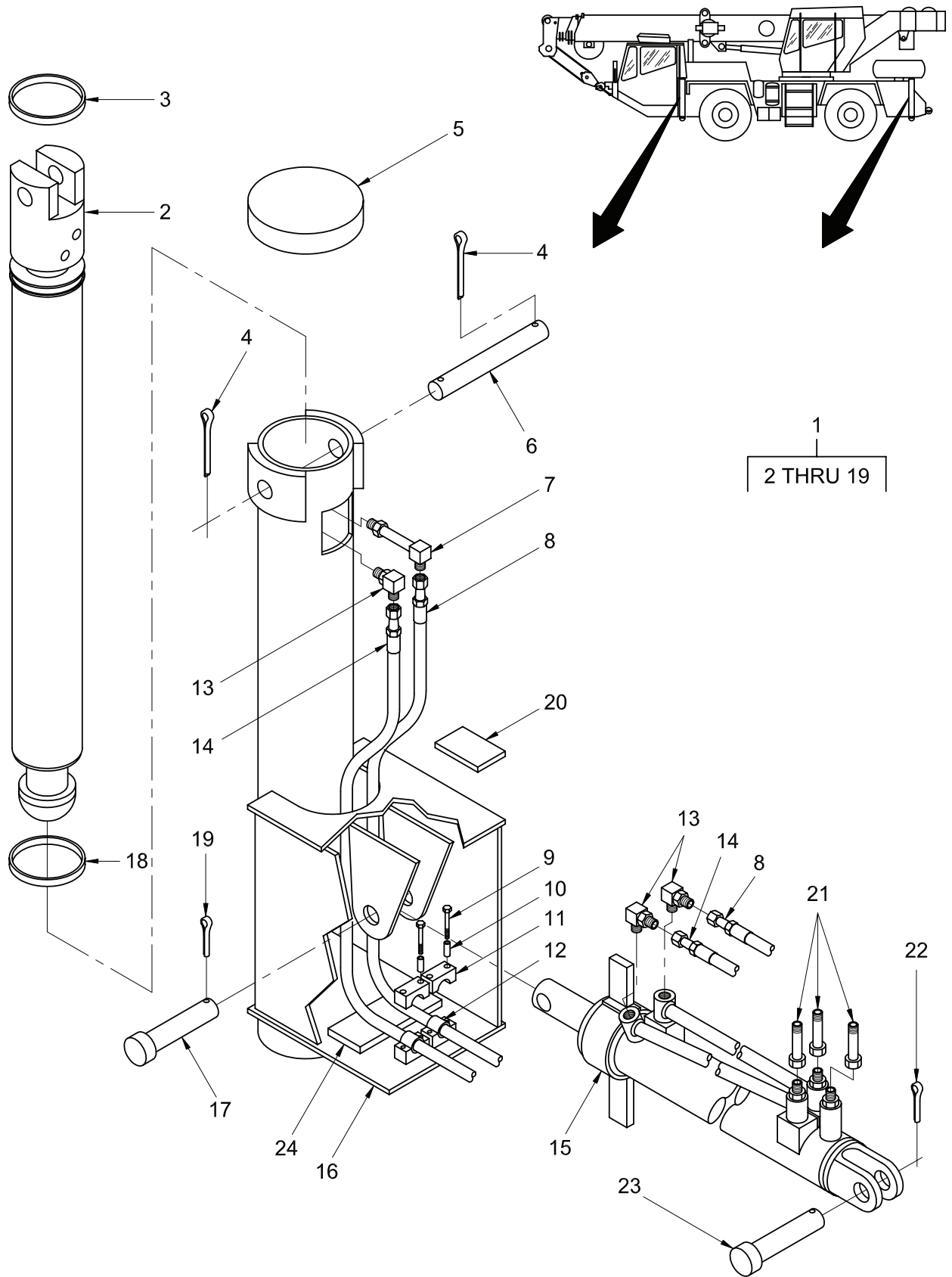

Figure 152. Beam Installation and Assembly – Outrigger

TM 5-3810-307-24P

SECTION II

(1) ITEM NO	(2) SMR CODE	(3) NSN	(4) CAGE CODE	(5) PART NUMBER	(6) DESCRIPTION AND USABLE ON CODES (UOC)	(7) QTY
GROUP 1507 - LEVELING GEAR/JACKS						
FIG. 152 - BEAM INSTALLATION AND						
ASSEMBLY - OUTRIGGER						
1	PFFFZ	3940014776242	12361	2140100964	BEAM, HOISTING.....	1
2	PFFZZ	3040014777524	12361	6372005627	. CYLINDER ASSEMBLY, A.....	1
3	PFFZZ	4320013774329	12361	7753000681	. RING, WEARING.....	1
4	PFFZZ	5315014664933	12361	7690143210	. PIN, COTTER.....	2
5	PFFZZ	5340014776249	12361	6184002998	. BRACKET, MOUNTING.....	1
6	PFFZZ	5315013515694	12361	6689000801	. PIN, STRAIGHT, HEADLE.....	1
7	PFFZZ	4730013542661	12361	7448060638	. ELBOW, TUBE TO BOSS.....	1
8	PFFZZ	4720014776801	12361	7554214000	. HOSE, NONMETALLIC.....	1
9	PFFZZ	5306013032815	04801	920-23566-8	. BOLT, MACHINE.....	4
10	PFFZZ	5306012338596	53790	E (P)	. INSERT, BOLT.....	4
11	PFFZZ	5340012725534	12361	7300000350	. CLAMP, BLOCK.....	4
12	PFFZZ	5365012714517	12361	7506000043	. BUSHING, NONMETALLIC.....	4
13	PFFZZ	4730013518112	01276	FF1868T0606-214	. ELBOW, TUBE TO BOSS.....	3
14	PFFZZ	4720014777548	12361	7554214400	. HOSE ASSEMBLY, NONME.....	1
15	PFFZZ	3040014777531	12361	6372004941	. CYLINDER ASSEMBLY, A.....	1
16	PFFZF	3940014776205	12361	2140100984	. BEAM, HOISTING.....	1
17	PFFZZ	5315012713396	12361	7690264400	. PIN, STRAIGHT, HEADED.....	1
18	PFFZZ	3040013519959	12361	7-753-000544	. RING, PISTON.....	1
19	PFFZA	5315014761091	12361	7690102810	. PIN, COTTER.....	1
20	PFFZZ	5365013687918	12361	6705011394	SHIM 0.125 INCH.....	1
20	PFFZZ	5365014776224	12361	6705011395	SHIM 0.0598 INCH.....	1
20	PFFZZ	5365013687916	12361	6705006362	SHIM 0.25 INCH.....	1
20	PFFZZ	5365014776218	12361	6705008760	SHIM 0.25 INCH.....	1
20	PFFZZ	5365014776214	12361	6705008071	SHIM 0.375 INCH.....	1
20	PFFZZ	5365014776228	12361	6705012184	SHIM 0.19 INCH.....	1
20	PFFZZ	5365014776219	12361	6705012185	SHIM 0.12 INCH.....	1
21	PFFZZ	5935014771547	12361	7448060602	CONNECTOR, PLUG, ELEC.....	3
22	PFFZA	5315014761091	12361	7690102810	PIN, COTTER.....	1
23	PFFZZ	5315012713396	12361	7690264400	PIN, STRAIGHT, HEADED.....	1
24	PFFZZ	2590014777528	12361	6671000140	WEAR PAD, BOOM.....	1

END OF FIGURE

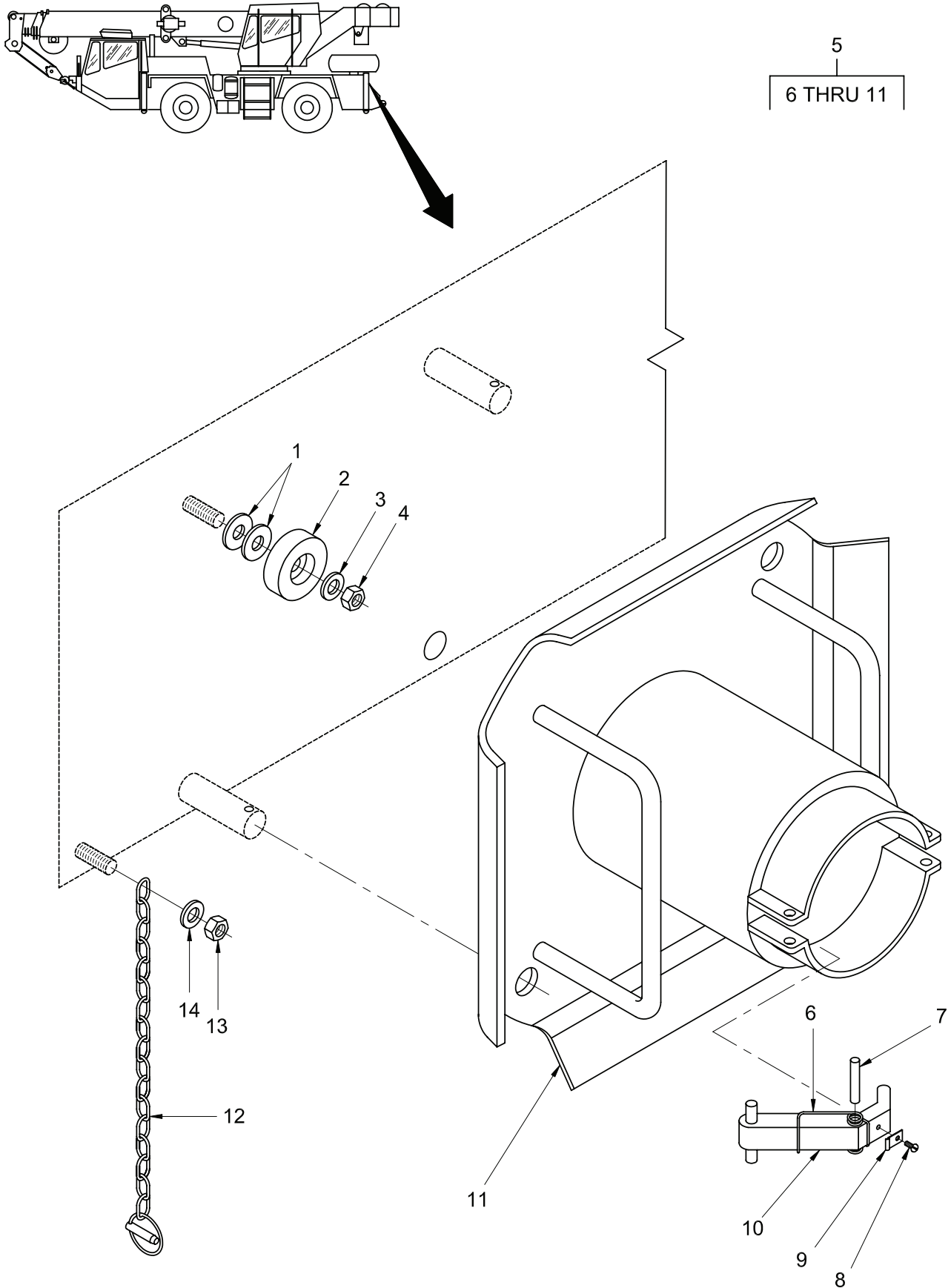

Figure 153. Stowage Installation – Outrigger Float Assembly

TM 5-3810-307-24P

SECTION II

(1) ITEM NO	(2) SMR CODE	(3) NSN	(4) CAGE CODE	(5) PART NUMBER	(6) DESCRIPTION AND USABLE ON CODES (UOC)	(7) QTY
GROUP 1507 - LEVELING GEAR/JACKS						
FIG. 153 - STOWAGE INSTALLATION - OUTRIGGER						
FLOAT ASSEMBLY						
1	PFOZZ	5310014952298	12361	7950160142	WASHER, FLAT.....	2
2	PFOZZ	5340002660742	70485	1019-2	BUMPER, NONMETALLIC.....	1
3	PFOZZ	5310014768637	12361	7950140142	WASHER, FLAT.....	1
4	PFOZA	5310014761087	12361	7660141601	NUT, SELF-LOCKING, HE.....	1
5	PFOZZ		12361	6458000044	FLOAT ASSEMBLY.....	1
6	XAFZZ		12361	9834100006	. SPRING, HELICAL, TORS.....	1
7	XAFZZ		12361	7690164845	. PIN, STRAIGHT, HEADED.....	1
8	XAFZZ		12361	7790100653	. SCREW, TAPPING.....	1
9	XAFZZ		12361	7300000056	. STRAP, RETAINING.....	1
10	XAFZZ		12361	6593000137	. LEVER, REMOTE CONTRO.....	1
11	XAFZZ		12361	6458000045	. FLOAT, OUTRIGGER, CRA.....	1
12	PFOZZ	5315012753158	12361	7689000120	PIN, STRAIGHT, HEADLE.....	1
13	PFOZA	5310014761087	12361	7660141601	NUT, SELF-LOCKING, HE.....	1
14	PFOZZ	5310014768637	12361	7950140142	WASHER, FLAT.....	1

END OF FIGURE

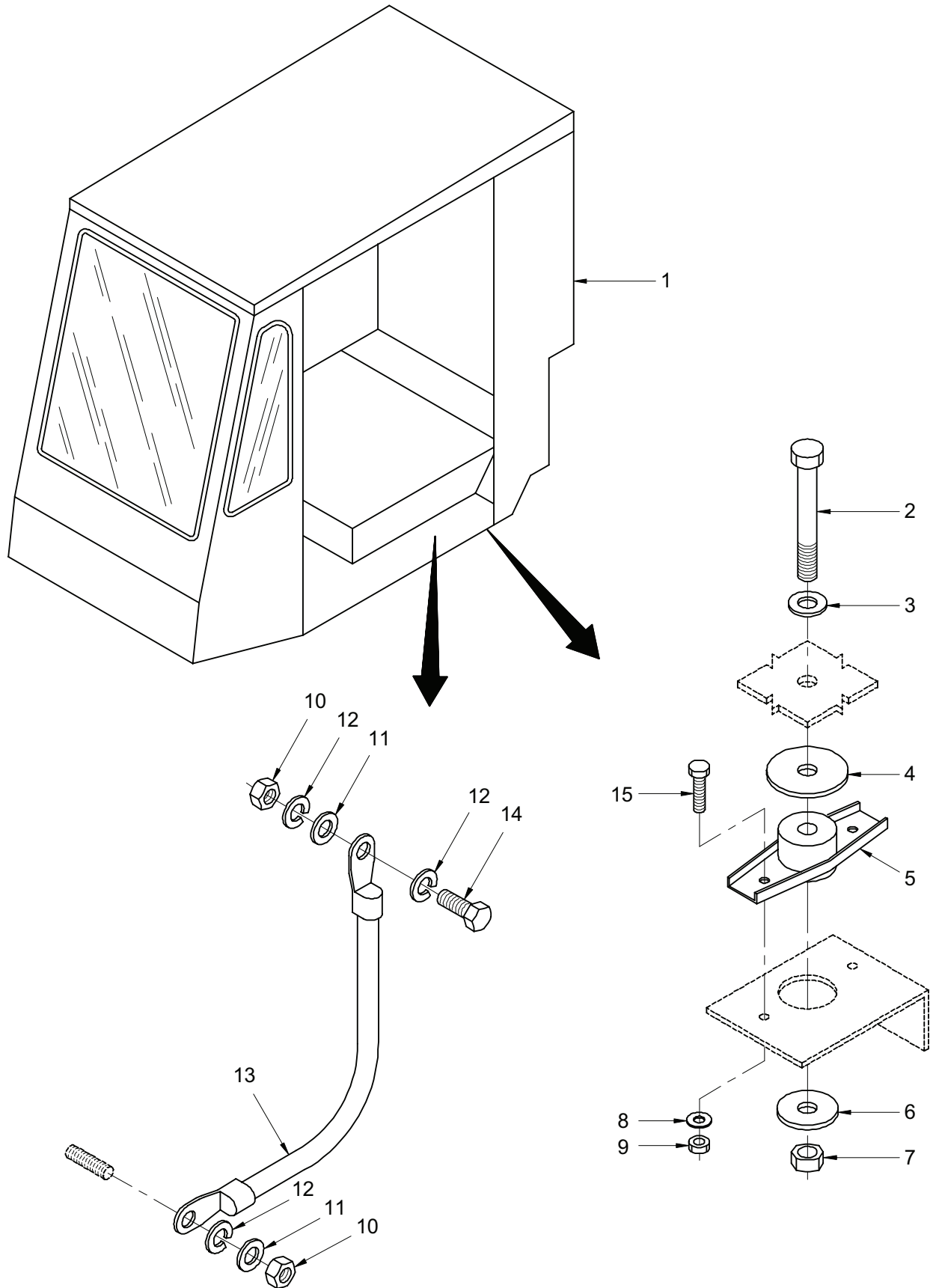

Figure 154. Cab Installation (Carrier)

TM 5-3810-307-24P

SECTION II

(1) ITEM NO	(2) SMR CODE	(3) NSN	(4) CAGE CODE	(5) PART NUMBER	(6) DESCRIPTION AND USABLE ON CODES (UOC)	(7) QTY
GROUP 18 - BODY, CAB, HOOD AND HULL						
GROUP 1801 - CAB AND COVERS						
FIG. 154 - CAB INSTALLATION (CARRIER)						
1	PFFFF	2510015432896	12361	2140400803	CAB ASSEMBLY.....	1
2	PFOZZ	5305015419876	12361	7115182850	SCREW,CAP,HEXAGON H.....	4
3	PFOZZ	5310014877802	12361	7950200262	WASHER,FLAT.....	4
4	PFOZZ	5310012222303	12361	7949000148	WASHER.....	4
5	PFFZZ	5342012987831	76005	CBA20-400-50	MOUNT,RESILIENT,WEA.....	4
6	PAOZZ		03677	LT1-568	WASHER,FLAT.....	4
7	PFOZZ	5310014944093	12361	7660181603	NUT,SELF-LOCKING,HE.....	8
8	PFFZZ	5310014773109	12361	6949000109	WASHER,FLAT.....	8
9	PFFZZ	5310014775156	12361	7660161601	NUT,SELF-LOCKING,HE.....	8
10	PFFZA	5310014761059	12361	7660160008	NUT,PLAIN,HEXAGON.....	4
11	PFOZZ	5310014952298	12361	7950160142	WASHER,FLAT.....	2
12	PFFZA	5310014761089	12361	7950160352	WASHER,LOCK.....	3
13	PFOZZ	6150006421929	16428	71294	LEAD,ELECTRICAL.....	1
14	PFOZZ	5305013860992	12361	7-115-161050	SCREW,CAP,HEXAGON H.....	1
15	PFFZZ	5305013860468	12361	7-115-160850	SCREW,CAP,HEXAGON H.....	8

END OF FIGURE

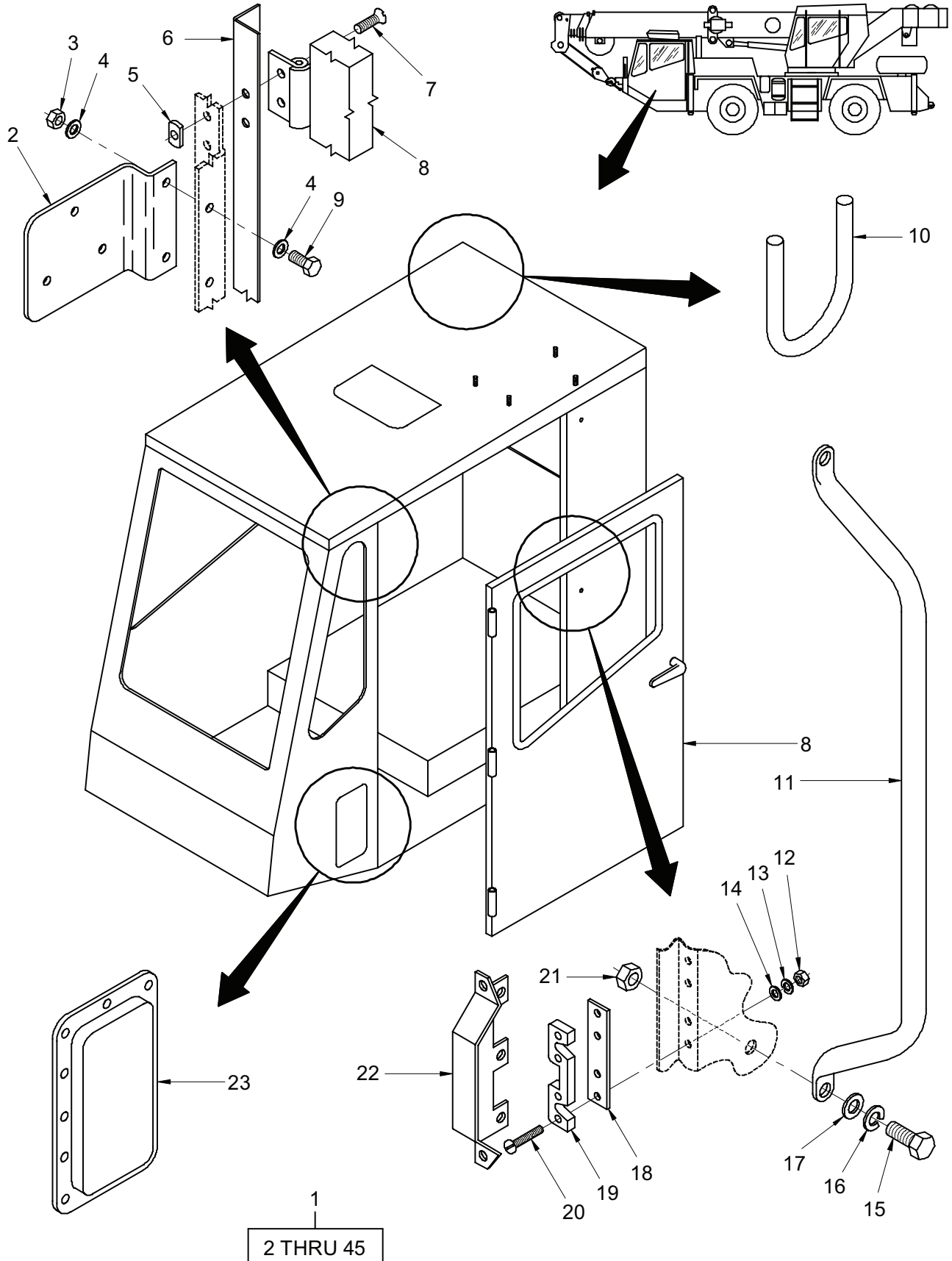

Figure 155. Cab Weldment Assembly (Carrier) (Sheet 1 of 2)

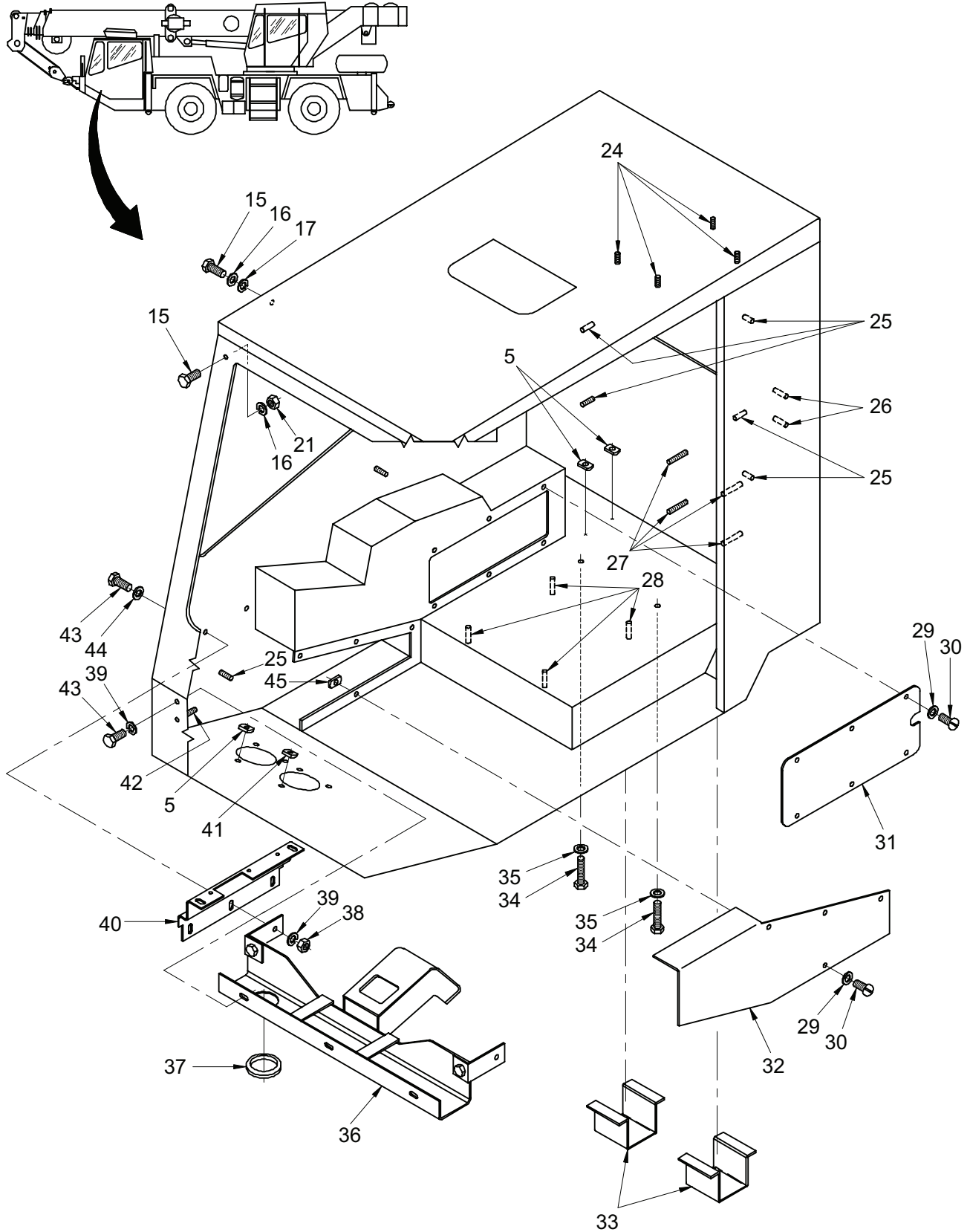

Figure 155. Cab Weldment Assembly (Carrier) (Sheet 2 of 2)

SECTION II

(1) ITEM NO	(2) SMR CODE	(3) NSN	(4) CAGE CODE	(5) PART NUMBER	(6) DESCRIPTION AND USABLE ON CODES (UOC)	(7) QTY
GROUP 1801 - CAB AND COVERS						
FIG. 155 - CAB WELDMENT ASSEMBLY (CARRIER)						
1	PFFFZ	2510014832222	12361	2140400801	FRAME SECTION, STRUC.....	1
2	PFOZZ	5340015422590	12361	6184100060	. BRACKET, MOUNTING.....	1
3	PFOZA	5310014761087	12361	7660141601	. NUT, SELF-LOCKING, HE.....	2
4	PFOZZ	5310014943523	12361	7950140140	. WASHER, FLAT.....	4
5	PFOZZ	5310014768240	12361	7659000179	. NUT, PLAIN, HEXAGON.....	16
6	PAOZZ		12361	6030002624	. ANGLE.....	1
7	PFOZZ	5305014778163	12361	7115140607	. SCREW, MACHINE.....	6
8	PFOFZ	2510014778263	12361	6392000729	. DOOR, VEHICULAR.....	1
9	PFOZZ	5305014878155	12361	7115140605	. SCREW, CAP, SOCKET HE.....	2
10	PFOZZ	5340014778092	12361	6814000185	. CLAMP, LOOP.....	1
11	PFOZZ	2590014778270	12361	7511000471	. HANDRAIL, VEHICULAR.....	1
12	PFOZA	5310014761095	12361	7660140001	. NUT, PLAIN, HEXAGON.....	4
13	PFOZZ	5310014951932	12361	7950140052	. WASHER, LOCK.....	4
14	PFOZZ	5310014768637	12361	7950140142	. WASHER, FLAT.....	4
15	PFOZZ	5305000712066	80204	B1821BH050C100N	. SCREW, CAP, HEXAGON H.....	6
16	PFOZA	5310014761086	12361	7950180052	. WASHER, LOCK.....	6
17	PFOZA	5310014761050	12361	7950180142	. WASHER, LOCK.....	2
18	PFOZZ	5340014778156	12361	6705012061	. STRIKE, CATCH.....	1
19	PFOZZ	2540014778269	12361	7585000158	. LATCH, DOOR, VEHICULA.....	1
20	PFOZZ	5305014778166	12361	7115141007	. SCREW, MACHINE.....	4
21	PFOZZ	5310014768063	12361	7659000202	. NUT, PLAIN, HEXAGON.....	6
22	PFOZZ	5340014778157	12361	4140400728	. COVER, ACCESS.....	1
23	PFOZZ	2540014833683	12361	7934000013	. VENTILATOR, AIR CIRC.....	1
24	PFOZZ	5307014778178	12361	7866162120	. STUD, PLAIN.....	2
25	PAOZZ	5307011937671	12361	7-866-102140	. STUD, WELDING.....	7
26	PAOZZ	5307014778173	12361	7866168170	. STUD, PLAIN.....	2
27	PAOZZ		12361	7866140320	. STUD, WELDING.....	4
28	PAOZZ		12361	7-877-142140	. STUD, WELDING.....	4
29	PFOZZ	5310014768059	12361	7949001165	. WASHER, FLAT.....	14
30	PFOZZ	5305009931848	12361	7099000154	. SCREW, MACHINE.....	14
31	PFOZZ	5340014778159	12361	6705017774	. COVER, ACCESS.....	1
32	PFOZZ	2540014778266	12361	4140400159	. DUCT ASSEMBLY, AIR C.....	1
33	PFOZZ	2590014778261	12361	4140400717	. BRACKET, VEHICULAR C.....	1
34	PFOZZ	5306014768383	12361	7115171050	. BOLT, SHOULDER.....	2
35	PFOZZ	5310014778167	12361	7950170162	. WASHER, FLAT.....	2
36	PAOZZ		12361	2140400046	. BRACKET ASSEMBLY.....	1
37	PFOZZ	2590014778670	12361	6637055001	. BEZEL, AUTOMOTIVE TR.....	1
38	PFOZZ	5310015425861	12361	7660160001	. NUT, PLAIN, HEXAGON.....	6
39	PFOZZ	5310014952310	12361	7950160052	. WASHER, LOCK.....	9
40	PFOZZ	2510014832220	12361	4174400008	. FRAME SECTION, STRUC.....	1
41	PFOZZ	5310014768066	12361	7659000251	. NUT, PLAIN, HEXAGON.....	3
42	PFOZZ		12361	7866102320	. STUD, PLAIN.....	2
43	PFOZZ	5305013860468	12361	7-115-160850	. SCREW, CAP, HEXAGON H.....	9
44	PFOZZ	5310014952298	12361	7950160142	. WASHER, FLAT.....	6
45	PFOZZ	5310014768064	12361	7659000190	. NUT, SELF-LOCKING, HE.....	5

END OF FIGURE

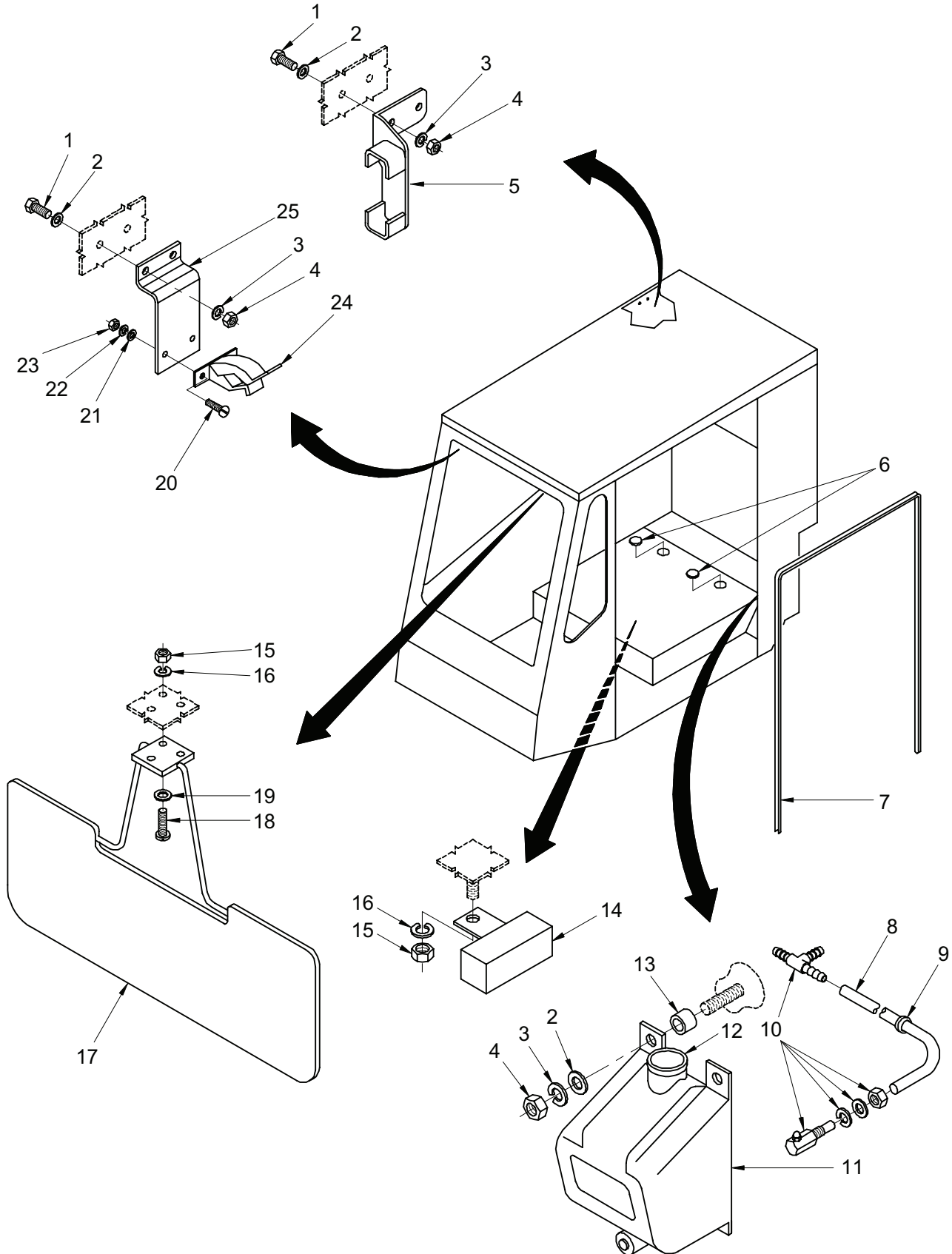

Figure 156. Cab Assembly (Carrier) (Sheet 1 of 3)

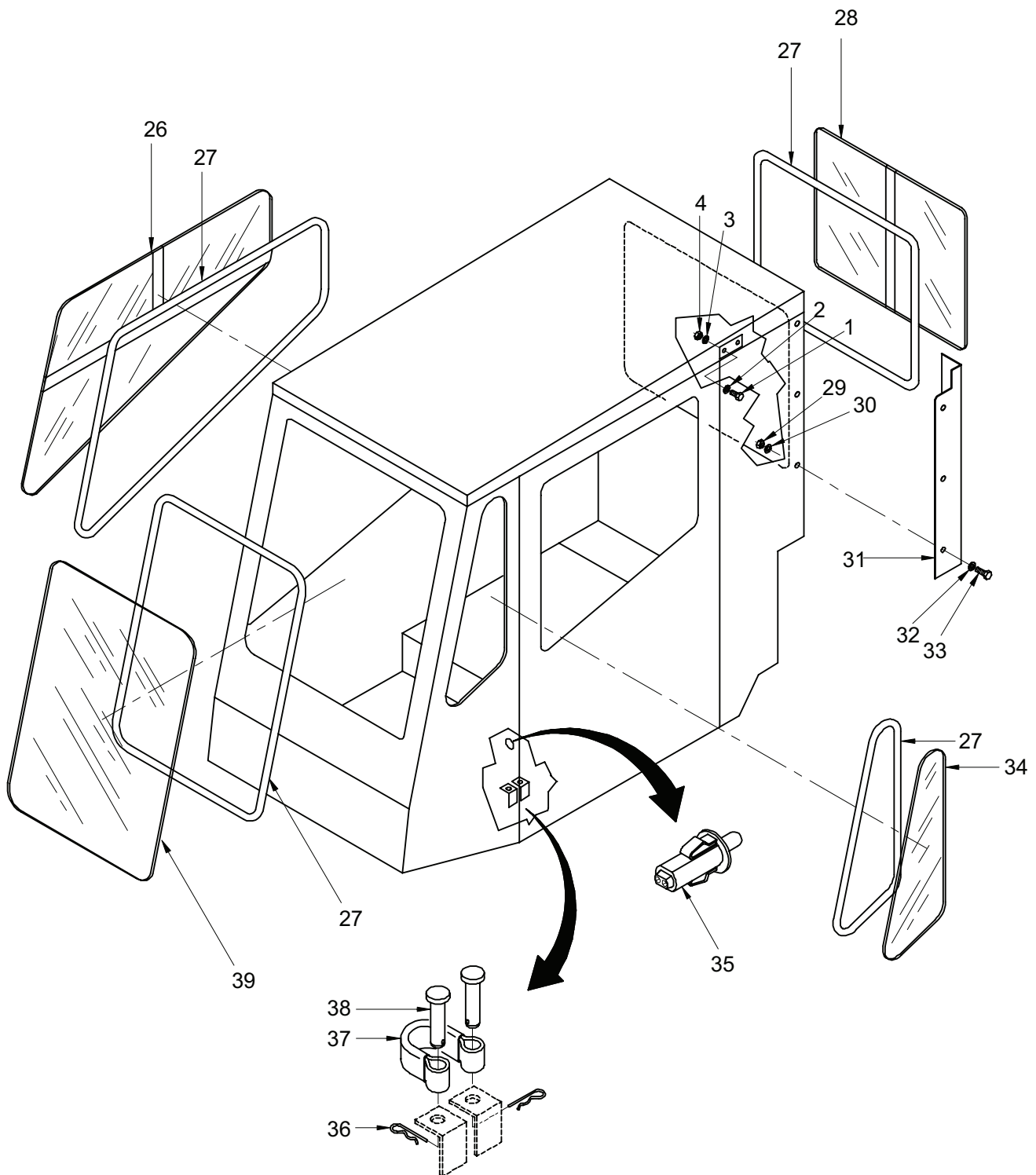

Figure 156. Cab Assembly (Carrier) (Sheet 2 of 3)

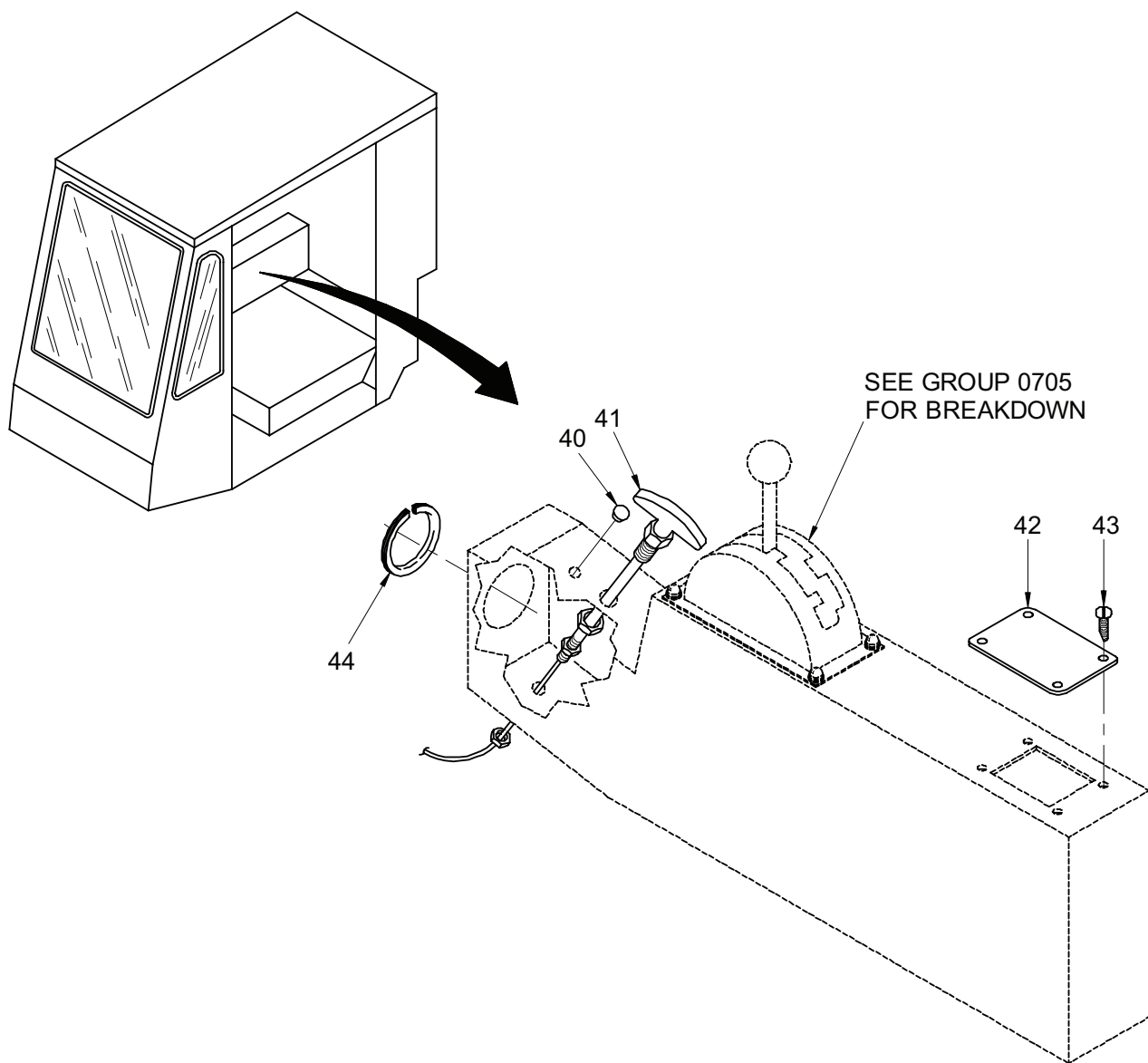

Figure 156. Cab Assembly (Carrier) (Sheet 3 of 3)

TM 5-3810-307-24P

SECTION II

(1) ITEM NO	(2) SMR CODE	(3) NSN	(4) CAGE CODE	(5) PART NUMBER	(6) DESCRIPTION AND USABLE ON CODES (UOC)	(7) QTY
GROUP 1801 - CAB AND COVERS						
FIG. 156 - CAB ASSEMBLY (CARRIER)						
1	PFOZZ	5305014944173	12361	7115140650	SCREW, CAP, HEXAGON H.....	4
2	PFOZZ	5310014768637	12361	7950140142	WASHER, FLAT.....	10
3	PFOZZ	5310014951932	12361	7950140052	WASHER, LOCK.....	10
4	PFOZA	5310014761095	12361	7660140001	NUT, PLAIN, HEXAGON.....	10
5	PFOZZ	5340014778095	12361	2140400772	BRACKET, MOUNTING.....	1
6	PFOZZ	5342012170958	12361	7242000017	PLUG BUTTON.....	2
7	PFOZZ	9330015432951	12361	6637046011	MOLDING, PLASTIC.....	1
8	PFOZZ	4720015413225	12361	7543000685	HOSE, NONMETALLIC.....	1
9	PAOZZ	5325013340388	12361	7506000001	GROMMET, METALLIC.....	1
10	PFOZZ	2540014768496	12361	7949001149	NOZZLE, WINDSHIELD W.....	1
11	PFOZZ	2540014768487	12361	7880000879	WINDSHIELD WASHER A.....	1
12	PFOZZ	2590014773879	12361	9880100091	.CAP, FILLER OPENING.....	1
13	PFOZZ	3120014773625	12361	6200040210	BUSHING, SLEEVE.....	4
14	PFOZZ	5905014776741	12361	7557000059	RESISTOR, FIXED, COMP.....	2
15	PFOZZ	5310014767861	12361	7660101101	NUT, PLAIN, HEXAGON.....	4
16	PFOZZ	5310014952308	12361	7950100052	WASHER, LOCK.....	4
17	PFOZZ	2540014773870	12361	7942000005	VISOR, SUN, VEHICLE.....	1
18	PFOZZ	5305009931848	12361	7099000154	SCREW, MACHINE.....	3
19	PFOZZ	5310014951929	12361	7950100142	WASHER, FLAT.....	3
20	PFOZZ	5305014778094	12361	7115080310	SCREW, MACHINE.....	2
21	PAFZZ	5310014877775	12361	7950080142	WASHER, FLAT.....	2
22	PFOZZ	5310014767868	12361	7950080052	WASHER, LOCK.....	2
23	PFOZZ	5310014877767	12361	7660081101	NUT, PLAIN, HEXAGON.....	2
24	PFOZZ	2590014769828	12361	6300001095	BRACKET, SMALL ARMS.....	1
25	PFOZZ	5340014778096	12361	4140400775	BRACKET, DOUBLE ANGL.....	1
26	PFOZZ	2510014773484	12361	7498000307	WINDOW, VEHICULAR.....	1
27	PFOZZ	2590014944673	12361	6637003037	MOLDING, METAL.....	1
28	PFOZZ	2510014768007	12361	7498000308	WINDOW, VEHICULAR.....	1
29	PFOZZ	5310014259996	12361	7660150008	NUT, PLAIN, HEXAGON.....	3
30	PFOZZ	5310014952301	12361	7950150052	WASHER, LOCK.....	3
31	PFOZZ	9510014778241	12361	6184003107	BAR, METAL.....	1
32	PFOZA	5310014760827	12361	7950150142	WASHER, FLAT.....	3
33	PFOZZ	5305013955109	45152	5HS269	SCREW, CAP, HEXAGON H.....	3
34	PFOZZ	2510014769934	12361	7498000309	WINDOW, VEHICULAR.....	1
35	PFOZZ	5930010265949	13445	9075-STK	SWITCH, PUSH.....	1
36	PAOZZ	5315011976268	12361	7312000095	PIN, LOCK.....	2
37	PFOZZ	2510014775177	12361	7531000059	HINGE, DOOR, VEHICULA.....	1
38	PAOZZ	5315012022869	12361	7690184000	PIN, STRAIGHT, HEADED.....	2
39	PFOZZ	2510014773472	12361	7498000311	WINDOW, VEHICULAR.....	1
40	PFOZZ	5340014769289	12361	7709000035	BUTTON, PLUG.....	1
41	PFOZZ	2590014775222	12361	7246002416	CONTROL ASSEMBLY, PU.....	1
42	PFOZZ	5340014774835	12361	4140400114	COVER, ACCESS.....	1
43	PFOZZ	5305014767998	12361	7790160853	SCREW, SELF-DRILLING.....	4
44	PFOZZ	9390015149718	12361	6637007008	NONMETALLIC CHANNEL.....	1

END OF FIGURE

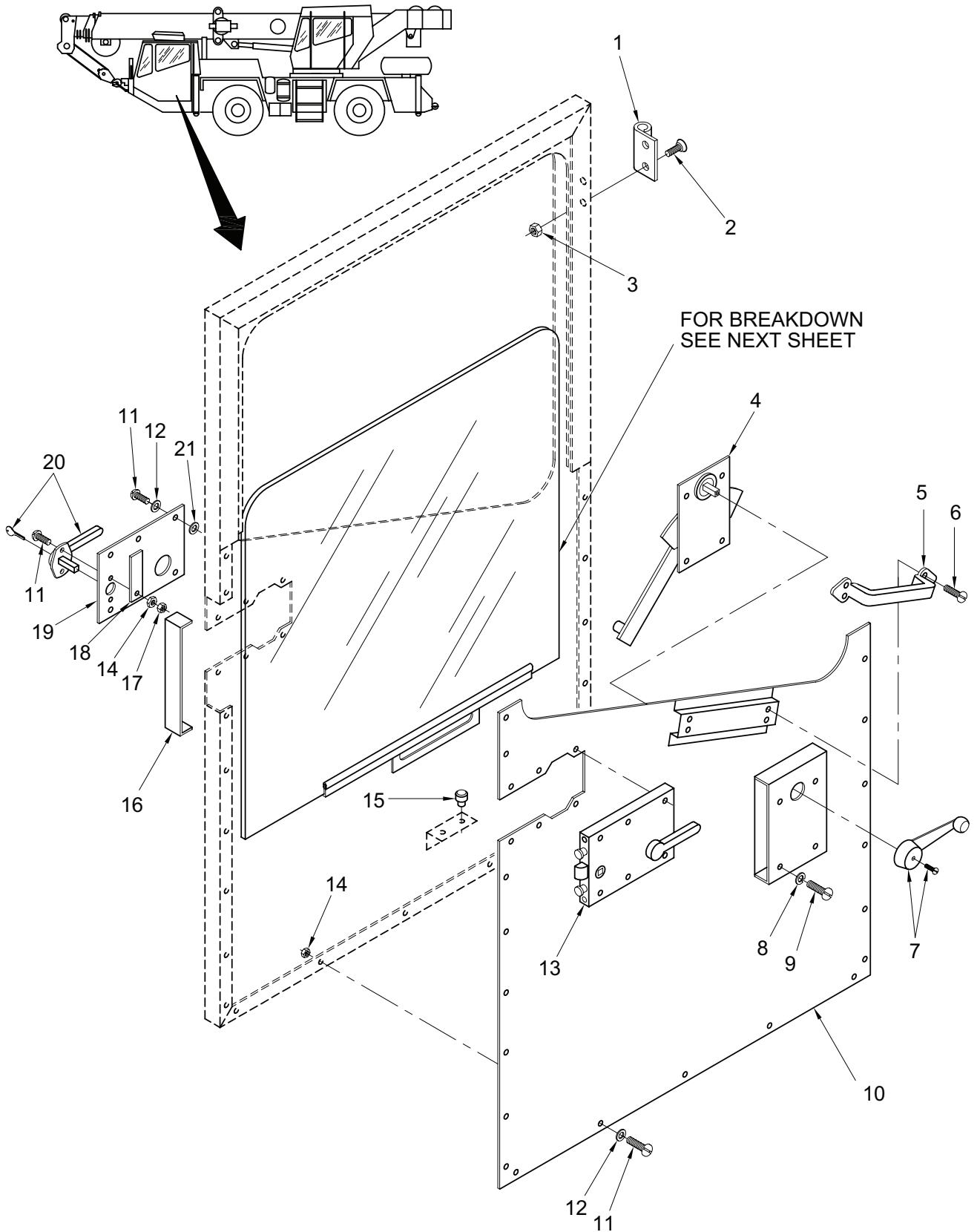

Figure 157. Door Assembly (Carrier Cab) (Sheet 1 of 2)

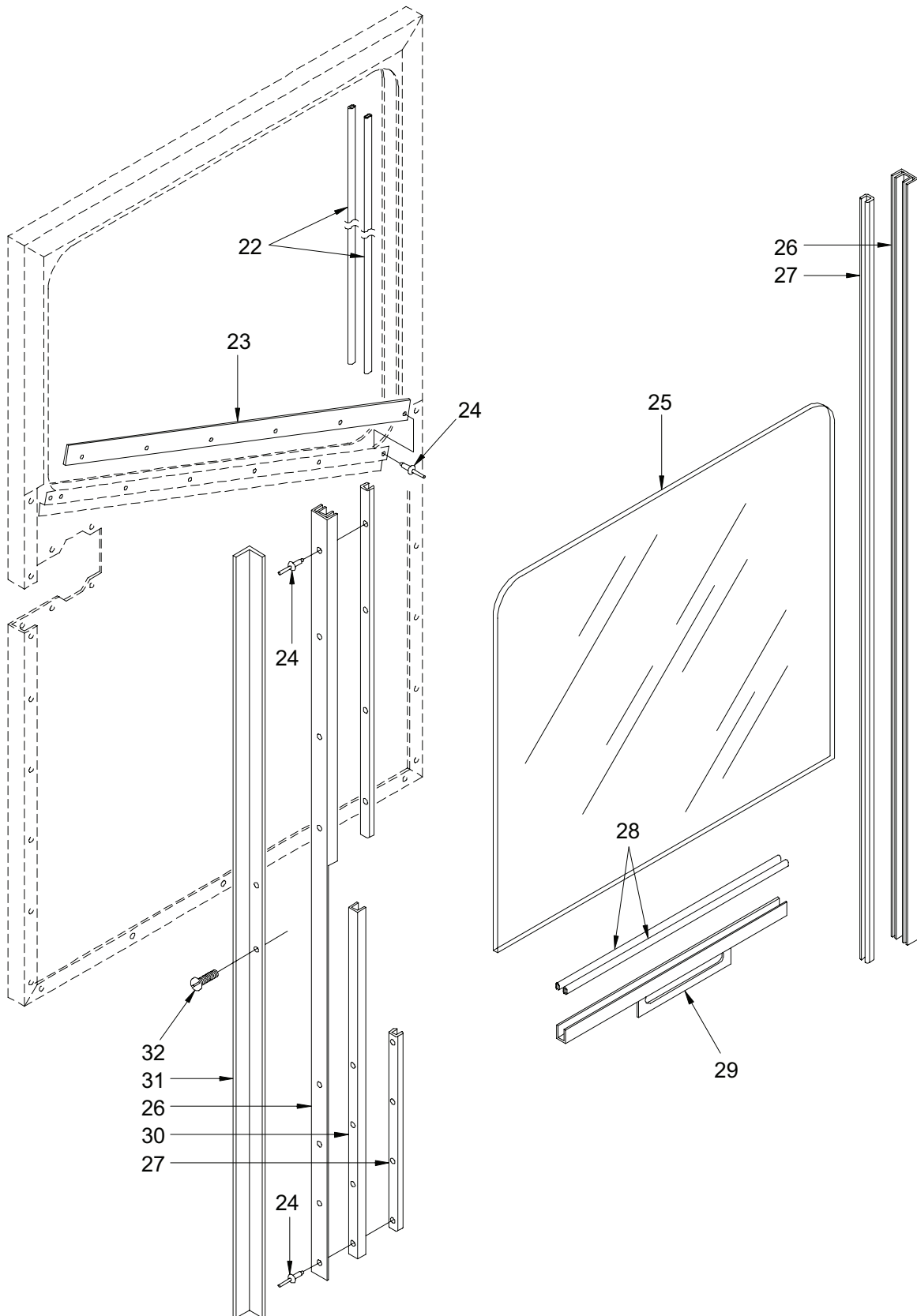

Figure 157. Door Assembly (Carrier Cab) (Sheet 2 of 2)

TM 5-3810-307-24P

SECTION II

(1) ITEM NO	(2) SMR CODE	(3) NSN	(4) CAGE CODE	(5) PART NUMBER	(6) DESCRIPTION AND USABLE ON CODES (UOC)	(7) QTY
GROUP 1801 - CAB AND COVERS						
FIG. 157 - DOOR ASSEMBLY (CARRIER CAB)						
	PFOFZ	2510014778263	12361	6392000729	DOOR, VEHICULAR.....	1
1	PFOZZ	5340014792093	12361	9392100008	.HINGE, BUTT.....	3
2	PFOZZ	5305014774882	12367	7115140807	.SCREW, MACHINE.....	6
3	PFOZZ	5310014768240	12361	7659000179	.NUT, PLAIN, HEXAGON.....	10
4	PFOZZ	2540014772982	12361	7511000405	.REGULATOR, VEHICLE W.....	1
5	PFOZZ	5340014775331	12361	7511001253	.HANDLE, BOW.....	1
6	PFOZZ	5305014772270	12361	7114140509	.SCREW, MACHINE.....	4
7	PFOZZ	2540014772980	12361	7511000406	.HANDLE, WINDOW REGUL.....	1
8	PFOZZ	5310014951932	12361	7950140052	.WASHER, LOCK.....	4
9	PFOZZ	5306014767929	12361	7115140610	.BOLT, MACHINE.....	4
10	PFFZZ	2510014773110	12361	6392000734	.PANEL, INTERIOR, VEHI.....	1
11	PFOZZ	5305009931848	12361	7099000154	.SCREW, MACHINE.....	26
12	PFOZZ	5310014768059	12361	7949001165	.WASHER, FLAT.....	24
13	PFOZZ	2540014772984	12361	7585000157	.LATCH ASSEMBLY, WIND.....	1
14	PFOZZ	5310014768064	12361	7659000190	.NUT, SELF-LOCKING, HE.....	20
15	PFOZZ	5340002099263	70485	1422	.BUMPER, NONMETALLIC.....	2
16	PFOZZ	5340014772262	12361	4140400072	.STRIKE, CATCH.....	1
17	PFOZZ	5310014877524	12361	7660101631	.NUT, SELF-LOCKING, HE.....	2
18	PFOZZ	5340014772355	12361	6705015369	.PLATE, MOUNTING.....	1
19	PFOZZ	5340014772265	12361	4140400103	.COVER, ACCESS.....	1
20	PFOZZ	5340014768513	12361	7511001249	.HANDLE, DOOR INCLUDES KEY (NSN 5340 015182125).....	1
21	PFOZZ		12361	7950100162	.WASHER, FLAT.....	6
22	PFOZZ	9330011813756	12361	9637100001	.MOLDING, PLASTIC.....	2
23	PFOZZ	5330014772264	12361	7794001608	.SEAL, NONMETALLIC ST.....	1
24	PFOZZ	5320014772266	12361	7760000022	.RIVET, BLIND.....	33
25	PFOZZ	2510014772983	12361	7498000332	.WINDOW, VEHICULAR.....	1
26	PFOZZ	2590014772989	12361	6290001652	.MOLDING, METAL.....	1
27	PFOZZ	5340014772261	12361	8496900040	.MOUNT, RESILIENT, GEN.....	11
28	PFOZZ	2590014770127	12361	9794100013	.MOLDING, METAL.....	1
29	PFOZZ	2540014773552	12361	7290000805	.CHANNEL, LIFT, VEHICL.....	1
30	PFOZZ	9540014772466	12361	6290001650	.CHANNEL, STRUCTURAL.....	1
31	PFOZZ	9390014772465	12361	6030003781	.NONMETALLIC ANGLE.....	1
32	PFOZZ	5305014772267	12361	7790100873	.SCREW, TAPPING.....	2

END OF FIGURE

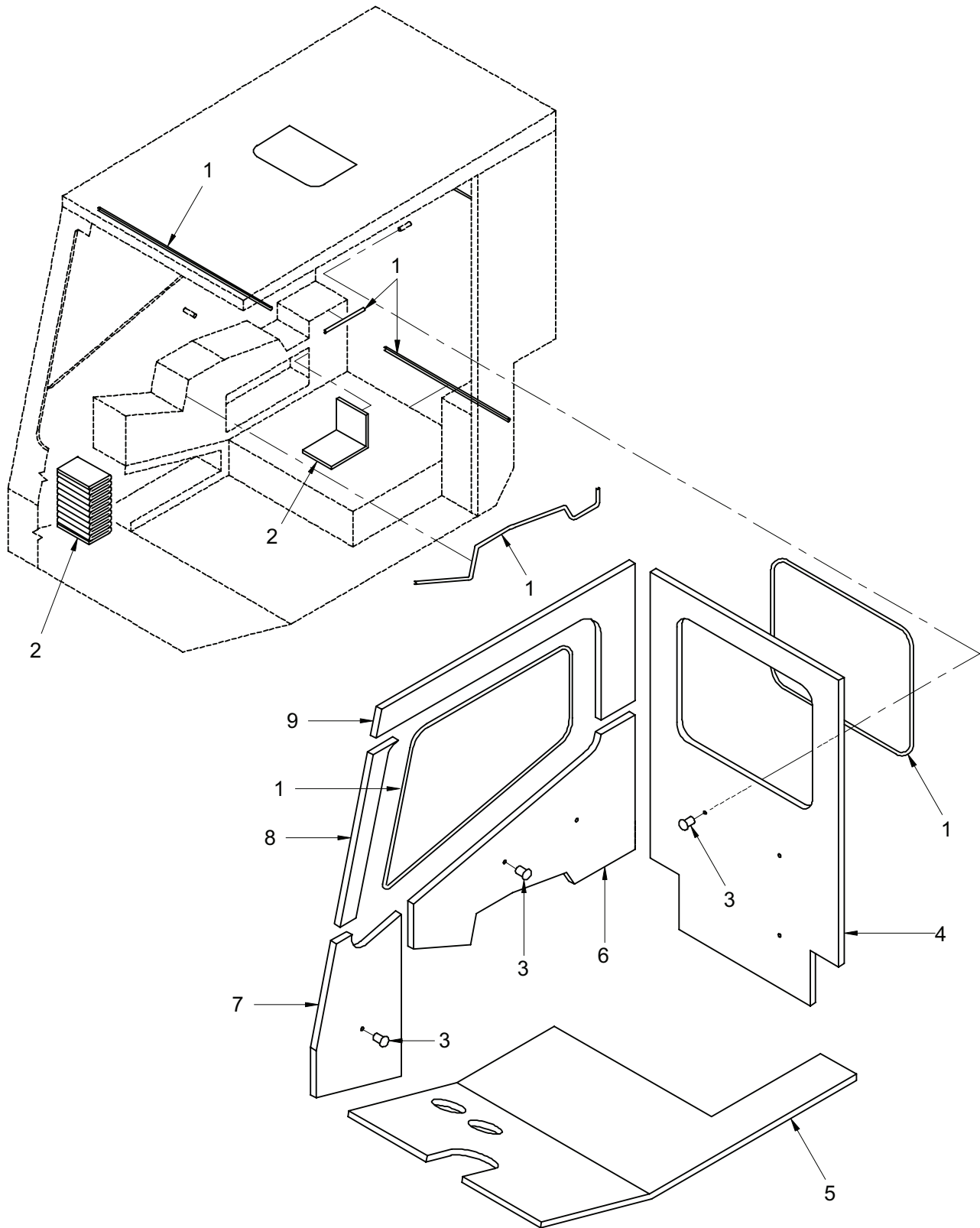

Figure 158. Acoustics and Floor Mat Installation (Carrier Cab) (Sheet 1 of 2)

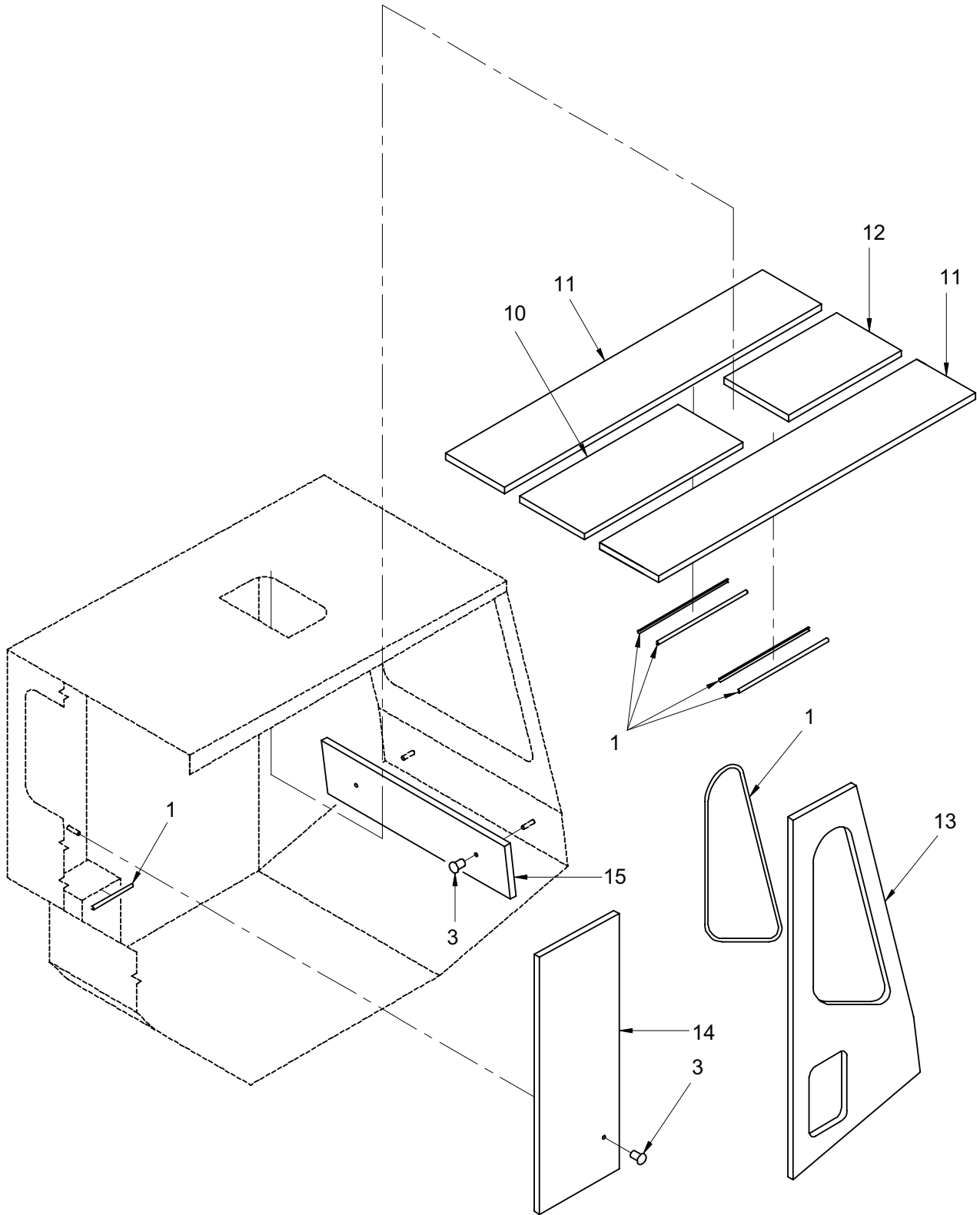

Figure 158. Acoustics and Floor Mat Installation (Carrier Cab) (Sheet 2 of 2)

TM 5-3810-307-24P

SECTION II

(1) ITEM NO	(2) SMR CODE	(3) NSN	(4) CAGE CODE	(5) PART NUMBER	(6) DESCRIPTION AND USABLE ON CODES (UOC)	(7) QTY
GROUP 1801 - CAB AND COVERS						
FIG. 158 - ACOUSTICS AND FLOOR MAT INSTALLATION (CARRIER CAB)						
1	PFOZZ	9330014775320	12361	6637007050	MOLDING, PLASTIC.....	1
2	PFOZZ	2540014775166	12361	7001000325	INSULATION, ACOUSTIC.....	2
3	PFOZZ	5340011907726	12361	7659000093	CAP, PROTECTIVE, DUST.....	9
4	PFOZZ	3130014774453	12361	7001001906	BEARING UNIT, ROLLER.....	1
5	PFOZZ	2540014774806	12361	7001001905	MAT, FLOOR.....	1
6	PFOZZ	2540014776152	12361	7001000975	INSULATION, ACOUSTIC.....	1
7	PFOZZ	2540014776153	12361	7001000856	INSULATION, ACOUSTIC.....	1
8	PFOZZ	2540014775127	12361	7001000710	INSULATION, ACOUSTIC.....	1
9	PFOZZ	2540014776150	12361	7001001935	INSULATION, ACOUSTIC.....	1
10	PFOZZ	2540014793850	12361	7001001908	INSULATION, ACOUSTIC.....	1
11	PFOZZ	2540014774809	12361	7001001907	INSULATION, ACOUSTIC.....	2
12	PFOZZ	2540014776126	12361	7001001909	INSULATION, ACOUSTIC.....	1
13	PFOZZ	2540014776122	12361	7001000804	INSULATION, ACOUSTIC.....	1
14	PFOZZ	2540014776135	12361	7001001925	INSULATION, ACOUSTIC.....	1
15	PFOZZ	2540014776129	12361	7001000806	INSULATION, ACOUSTIC.....	1

END OF FIGURE

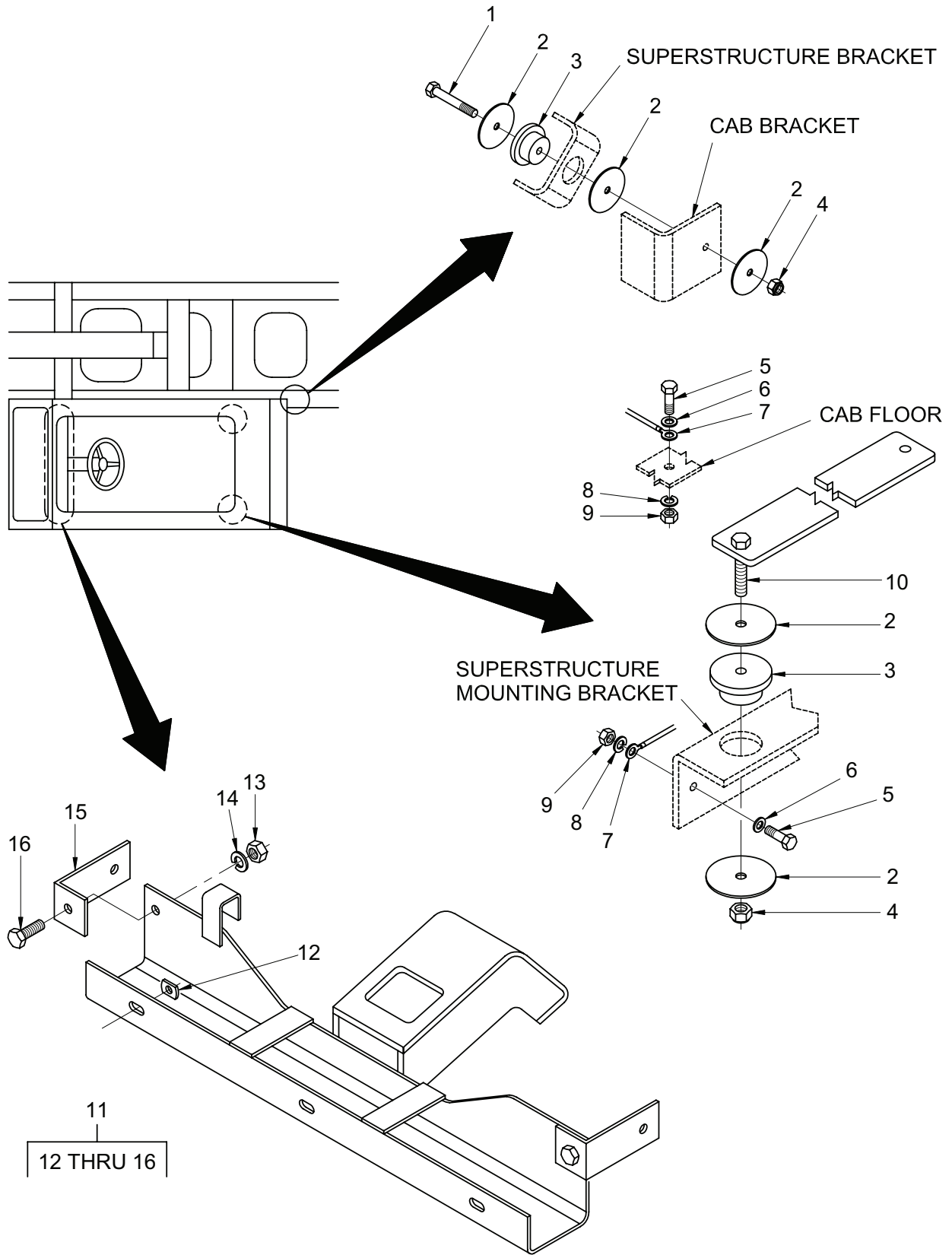

Figure 159. Cab Installation (Superstructure)

TM 5-3810-307-24P

SECTION II

(1) ITEM NO	(2) SMR CODE	(3) NSN	(4) CAGE CODE	(5) PART NUMBER	(6) DESCRIPTION AND USABLE ON CODES (UOC)	(7) QTY
GROUP 1801 - CAB AND COVERS						
FIG. 159 - CAB INSTALLATION (SUPERSTRUCTURE)						
1	PFFZZ	5305014769347	12361	7115203050	SCREW,CAP,HEXAGON H.....	1
2	PFFZZ	5310012222303	12361	7949000148	WASHER.....	11
3	PFFZZ	5340014768384	12361	7638000203	MOUNT,RESILIENT,GEN.....	5
4	PFFZZ	5310014768411	12361	7660201601	NUT,SELF-LOCKING,HE.....	5
5	PFOZZ	5305013860992	12361	7-115-161050	SCREW,CAP,HEXAGON H.....	2
6	PFOZZ	5310014952298	12361	7950160142	WASHER,FLAT.....	2
7	PFFZZ	6150006421929	16428	71294	LEAD,ELECTRICAL.....	1
8	PFOZA	5310014761089	12361	7950160352	WASHER,LOCK.....	4
9	PFOZA	5310014761059	12361	7660160008	NUT,PLAIN,HEXAGON.....	2
10	PFOZZ	9515014767858	12361	6705012041	PLATE,METAL.....	2
11	PFOOZ	5340014767964	12361	2159400097	BRACKET,MOUNTING.....	1
12	PFOZZ	5310014767886	12361	7659000180	.NUT,PLAIN,HEXAGON.....	7
13	PFOZZ	5310014768064	12361	7659000190	.NUT,SELF-LOCKING,HE.....	2
14	PFOZZ	5310014952310	12361	7950160052	.WASHER,LOCK.....	2
15	PFOZZ	5340014767883	12361	6030002586	.BRACKET,ANGLE.....	2
16	PFOZZ	5305013860468	12361	7-115-160850	.SCREW,CAP,HEXAGON H.....	2

END OF FIGURE

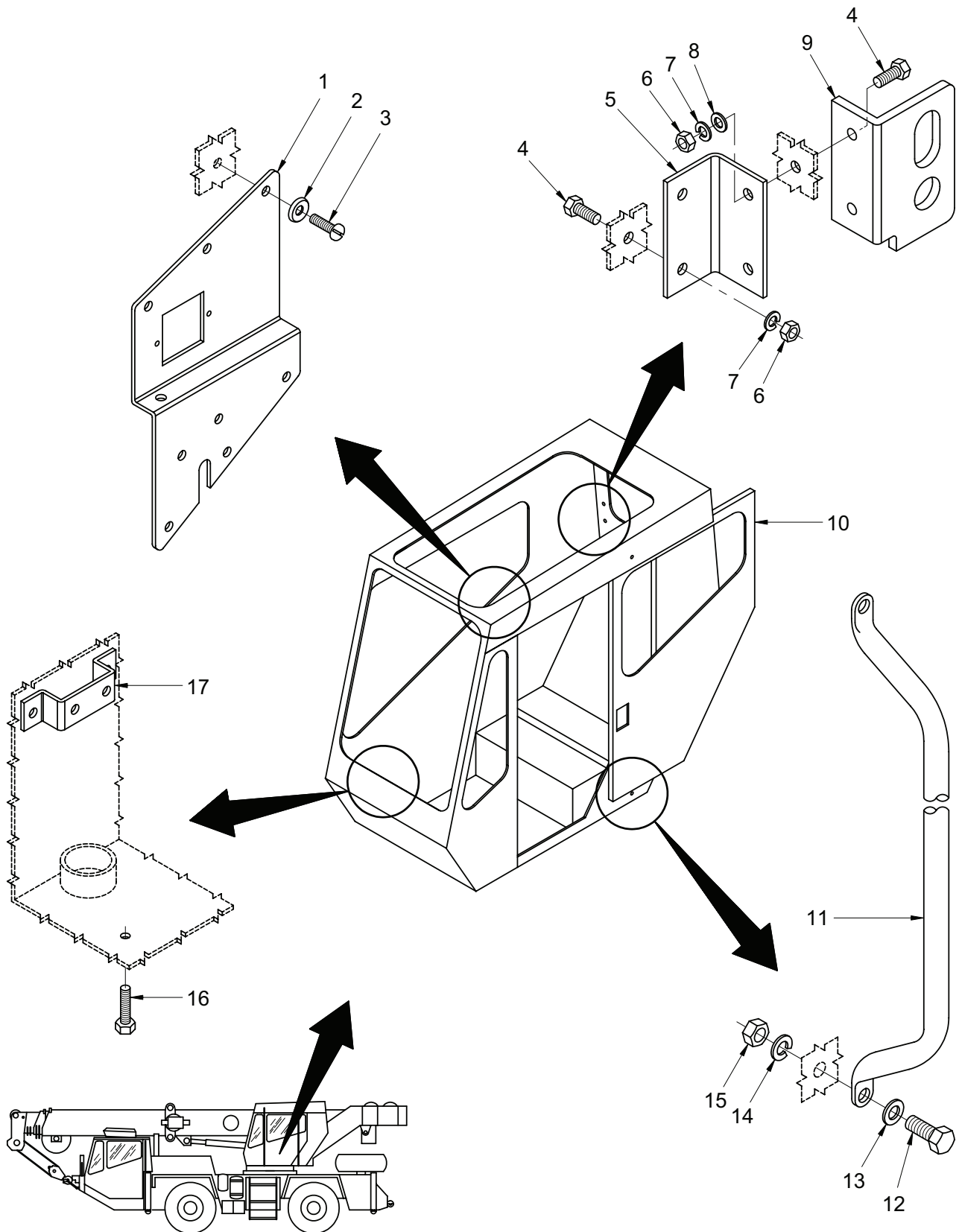

Figure 160. Cab Weldment Assembly (Superstructure) (Sheet 1 of 2)

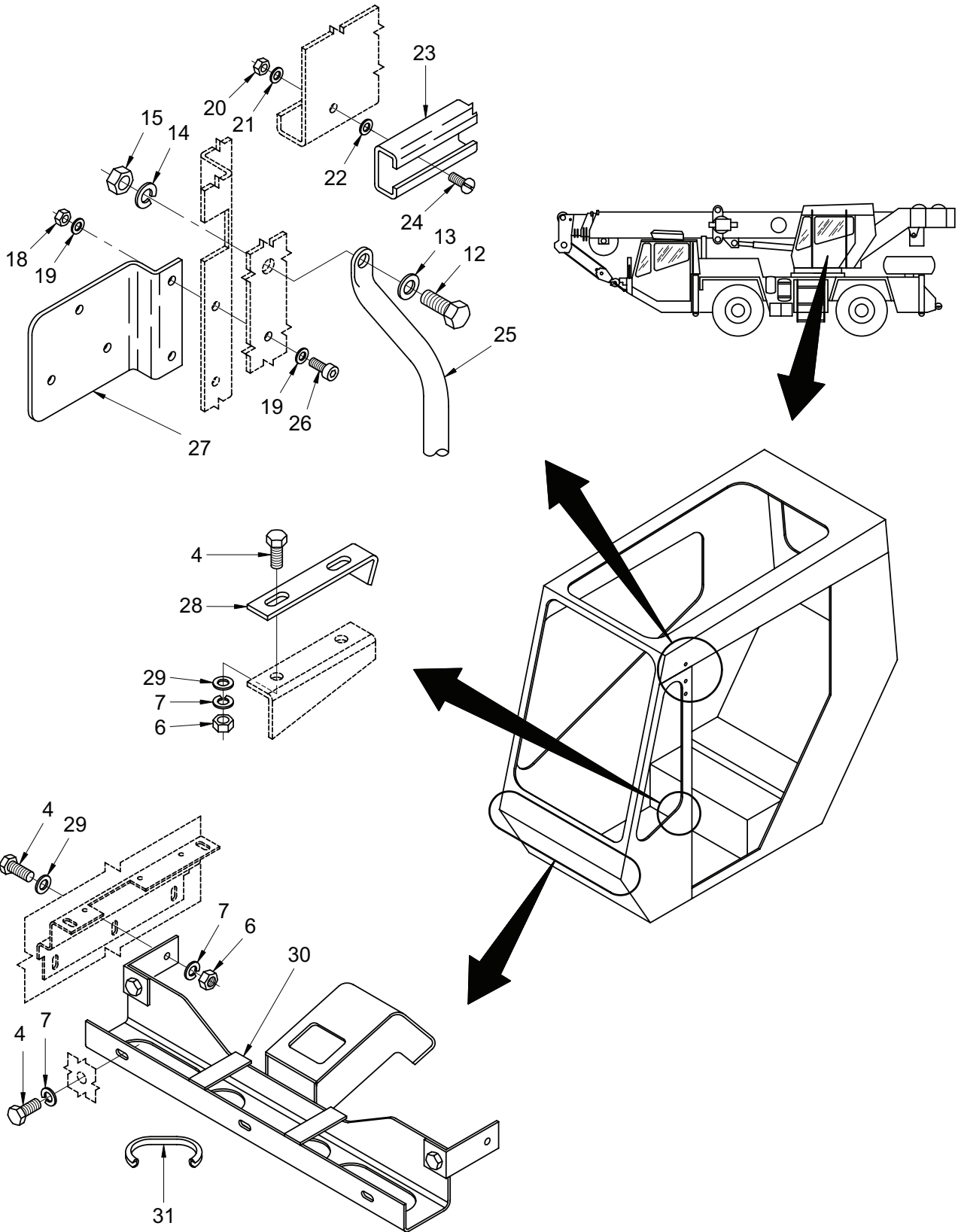

Figure 160. Cab Weldment Assembly (Superstructure) (Sheet 2 of 2)

TM 5-3810-307-24P

SECTION II

(1) ITEM NO	(2) SMR CODE	(3) NSN	(4) CAGE CODE	(5) PART NUMBER	(6) DESCRIPTION AND USABLE ON CODES (UOC)	(7) QTY
GROUP 1801 - CAB AND COVERS						
FIG. 160 - CAB WELDMENT ASSEMBLY (SUPERSTRUCTURE)						
	PFHZZ	2510014768409	12361	2140400754	CAB ASSEMBLY.....	1
1	PFOZZ	5340014767850	12361	6705011361	. PLATE, MOUNTING.....	1
2	PFOZZ	5310014768059	12361	7949001165	. WASHER, FLAT.....	6
3	PFOZZ	5305009931848	12361	7099000154	. SCREW, MACHINE.....	6
4	PFOZZ	5305013860468	12361	7-115-160850	. SCREW, CAP, HEXAGON H.....	14
5	PFOZZ	5340014768399	12361	6030004362	. BRACKET, ANGLE.....	1
6	PFOZZ	5310015425861	12361	7660160001	. NUT, PLAIN, HEXAGON.....	13
7	PFOZZ	5310014952310	12361	7950160052	. WASHER, LOCK.....	16
8	PFOZZ	5310014767867	12361	7950160162	. WASHER, FLAT.....	7
9	PFOZZ	5340014769561	12361	4159400068	. BRACKET, ANGLE.....	1
10	PFOZZ	2510014767672	12361	6392000717	. DOOR, VEHICULAR.....	1
11	PFOZZ	2590014767627	12361	7511000429	. HANDRAIL, VEHICULAR.....	1
12	PFOZZ	5305000712066	80204	B1821BH050C100N	. SCREW, CAP, HEXAGON H.....	8
13	PFOZZ	5310014761050	12361	7950180142	. WASHER, LOCK.....	4
14	PFOZZ	5310014761086	12361	7950180052	. WASHER, LOCK.....	8
15	PFOZZ	5310014768063	12361	7659000202	. NUT, PLAIN, HEXAGON.....	8
16	PFOZZ	5306014768061	12361	7105161250	. BOLT, MACHINE.....	1
17	PFOZZ	5340014769562	12361	6184003036	. BRACKET, ANGLE.....	1
18	PFOZZ	5310014761087	12361	7660141601	. NUT, SELF-LOCKING, HE.....	2
19	PFOZZ	5310014943523	12361	7950140140	. WASHER, FLAT.....	4
20	PFOZZ	5310014761095	12361	7660140001	. NUT, PLAIN, HEXAGON.....	8
21	PFOZZ	5310014769386	12361	7950150352	. WASHER, LOCK.....	4
22	PFOZZ	5310014951932	12361	7950140052	. WASHER, LOCK.....	8
23	PFOZZ	2510014782041	12361	4170400074	. FRAME SECTION, STRUC.....	1
24	PFOZZ	5305014769570	12361	7115140411	. SCREW, MACHINE.....	4
25	PFOZZ	2590014767629	12361	7511000428	. HANDRAIL, VEHICULAR.....	1
26	PFOZZ	5305014878155	12361	7115140605	. SCREW, CAP, SOCKET HE.....	2
27	PFOZZ	5340015422590	12361	6184100060	. BRACKET, MOUNTING.....	1
28	PFOZZ	5340014768241	12361	6030002510	. BRACKET, ANGLE.....	1
29	PFOZZ	5310014952298	12361	7950160142	. WASHER, FLAT.....	6
30	PFOZZ	5340014767964	12361	2159400097	. BRACKET, MOUNTING.....	1
31	PFOZZ	9330015419087	12361	6637020009	. MOLDING, PLASTIC.....	1

END OF FIGURE

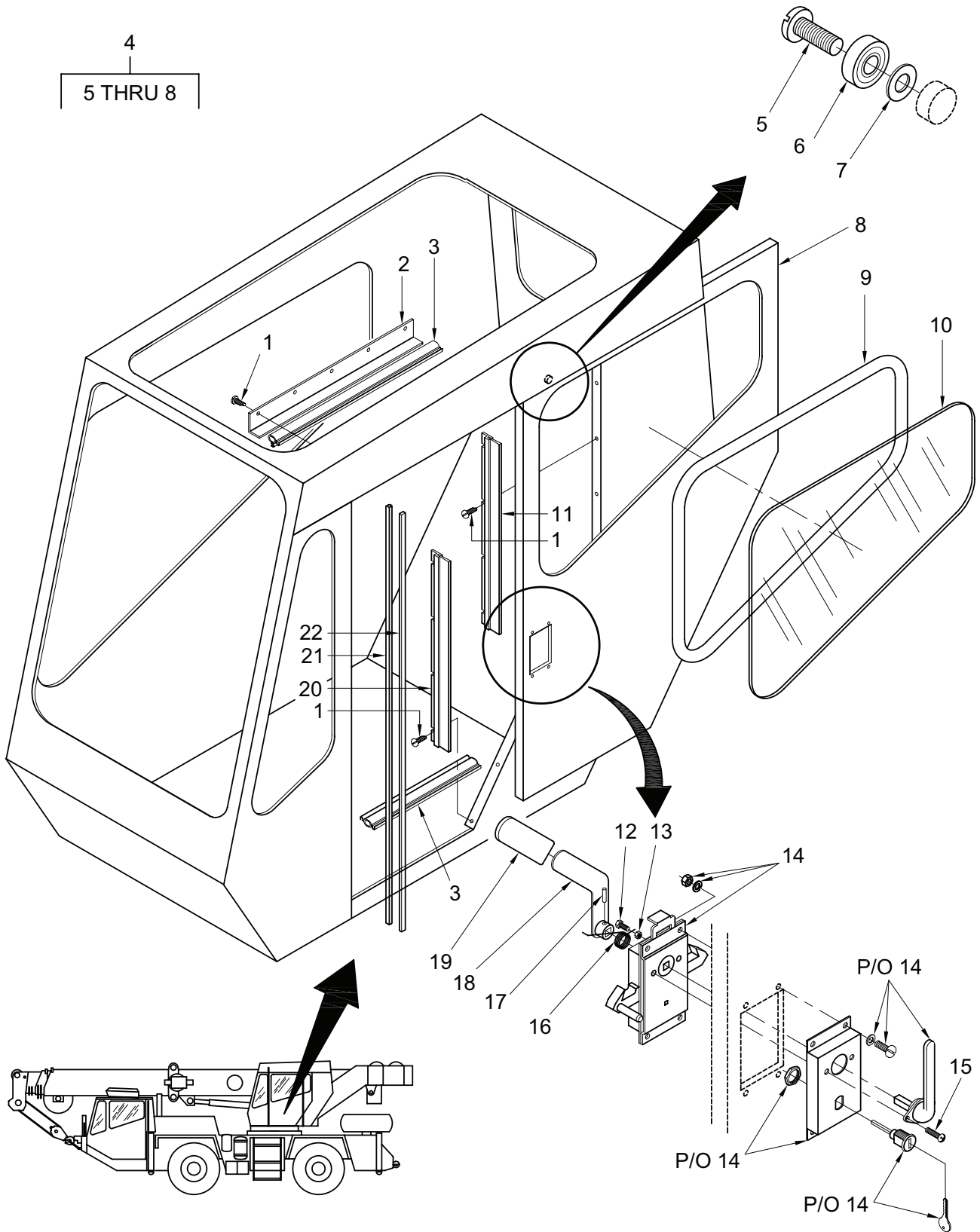

Figure 161. Door and Window Assemblies – Cab (Superstructure) (Sheet 1 of 2)

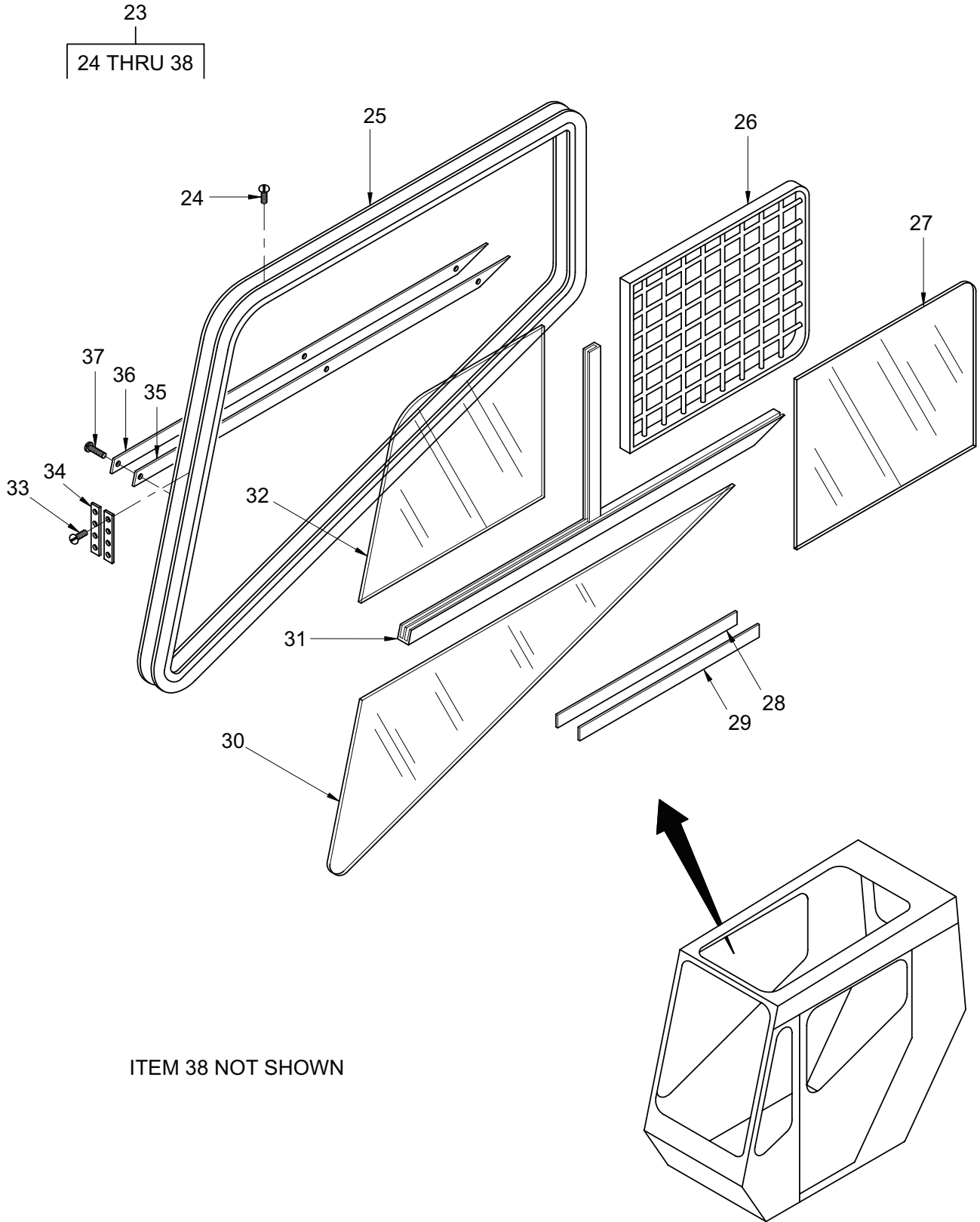

Figure 161. Door and Window Assemblies – Cab (Superstructure) (Sheet 2 of 2)

TM 5-3810-307-24P

SECTION II

(1) ITEM NO	(2) SMR CODE	(3) NSN	(4) CAGE CODE	(5) PART NUMBER	(6) DESCRIPTION AND USABLE ON CODES (UOC)	(7) QTY
GROUP 1801 - CAB AND COVERS						
FIG. 161 - DOOR AND WINDOW ASSEMBLIES - CAB (SUPERSTRUCTURE)						
1	PFOZZ	5305011934494	12361	7790100853	SCREW, ASSEMBLED WAS.....	13
2	PFOZZ	5340014768523	12361	4140400731	BRACKET, MOUNTING.....	1
3	PFOZZ	9330015419075	12361	6637046005	MOLDING, PLASTIC.....	2
4	PFOFZ	2510014767672	12361	6392000717	DOOR, VEHICULAR.....	1
5	PFOZZ	5305014769570	12361	7115140411	. SCREW, MACHINE.....	4
6	PFOZZ	3130014770291	12361	7069000457	. BEARING UNIT, BALL.....	4
7	PFOZZ	5310014768637	12361	7950140142	. WASHER, FLAT.....	4
8	PFFZZ	2510014769898	12361	6392000718	. DOOR, VEHICULAR.....	1
9	PFOZZ	9390014943520	12361	6637003063	NONMETALLIC SPECIAL.....	1
10	PFOZZ	2510014768192	12361	7498000310	WINDOW, VEHICULAR.....	1
11	PFOZZ	5640014785105	12361	6860000224	WEATHER STRIP.....	1
12	PFOZZ	5305009413620	96906	MS51095-305	SCREW, CAP, HEXAGON H.....	1
13	PFOZA	5310014761095	12361	7660140001	NUT, PLAIN, HEXAGON.....	1
14	PFOZZ	5340014792280	12361	7511001250	GRIP, HANDLE INCLUDES KEY (PN 14472-04-1010 CAGE - 3FYZ1)....	1
15	PFOZZ	5305009931848	12361	7099000154	SCREW, MACHINE.....	2
16	PFOZZ	5360014768569	12361	7834000212	SPRING, SPIRAL, TORSI.....	1
17	PFOZZ	5315014767864	12361	7690051244	PIN, SPRING.....	1
18	PFOZZ	5340014768937	12361	6511000442	GRIP, HANDLE.....	1
19	PFOZZ	5340014829587	12361	7822000080	COVER, PROTECTIVE, DU.....	1
20	PFOZZ	5640014784764	12361	6860000223	WEATHER STRIP.....	1
21	PFOZZ		12361	6637031005	SEAL.....	1
22	PFOZZ	2510014917140	12361	6637010001	PANEL, BODY, VEHICULA.....	1
23	PFOOZ	2510014768456	12361	7498000330	WINDOW, VEHICULAR.....	1
24	PFOZZ	5305014769195	12361	9498100331	. SCREW, MACHINE.....	3
25	PFOZZ	2510014769895	12361	9498100325	. FRAME, WINDOW, VEHICU.....	1
26	PFOZZ	2540014769897	12361	9498100069	. GUARD, BRUSH, VEHICUL.....	1
27	PFOZZ	2510014769892	12361	9498100044	. WINDOW, VEHICULAR.....	1
28	PFOZZ	9390014768396	12361	9498100328	. NONMETALLIC CHANNEL.....	1
29	PFOZZ	9390014769011	12361	9498100327	. NONMETALLIC CHANNEL.....	1
30	PFOZZ	2510014769894	12361	9498100323	. WINDOW, VEHICULAR.....	1
31	PFOZZ	2510014769896	12361	9498100324	. FRAME, WINDOW, VEHICU.....	1
32	PFOZZ	2510014769893	12361	9498100047	. WINDOW, VEHICULAR.....	1
33	PFOZZ	5305014769354	12361	9498100122	. SCREW, LOCK PLATE.....	1
34	PFOZZ	5305014768391	12361	9498100136	. SCREW, CAP, HEXAGON H.....	2
35	PFOZZ	5330014768393	12361	9498100330	. SEAL, NONMETALLIC ST.....	1
36	PFOZZ	5330014768394	12361	9498100329	. SEAL, NONMETALLIC ST.....	1
37	PFOZZ	5305015149725	12361	9498100332	. SCREW, MACHINE.....	2
38	PFOZZ	5340014768507	12361	9498100326	. STOP, TRACK.....	1

END OF FIGURE

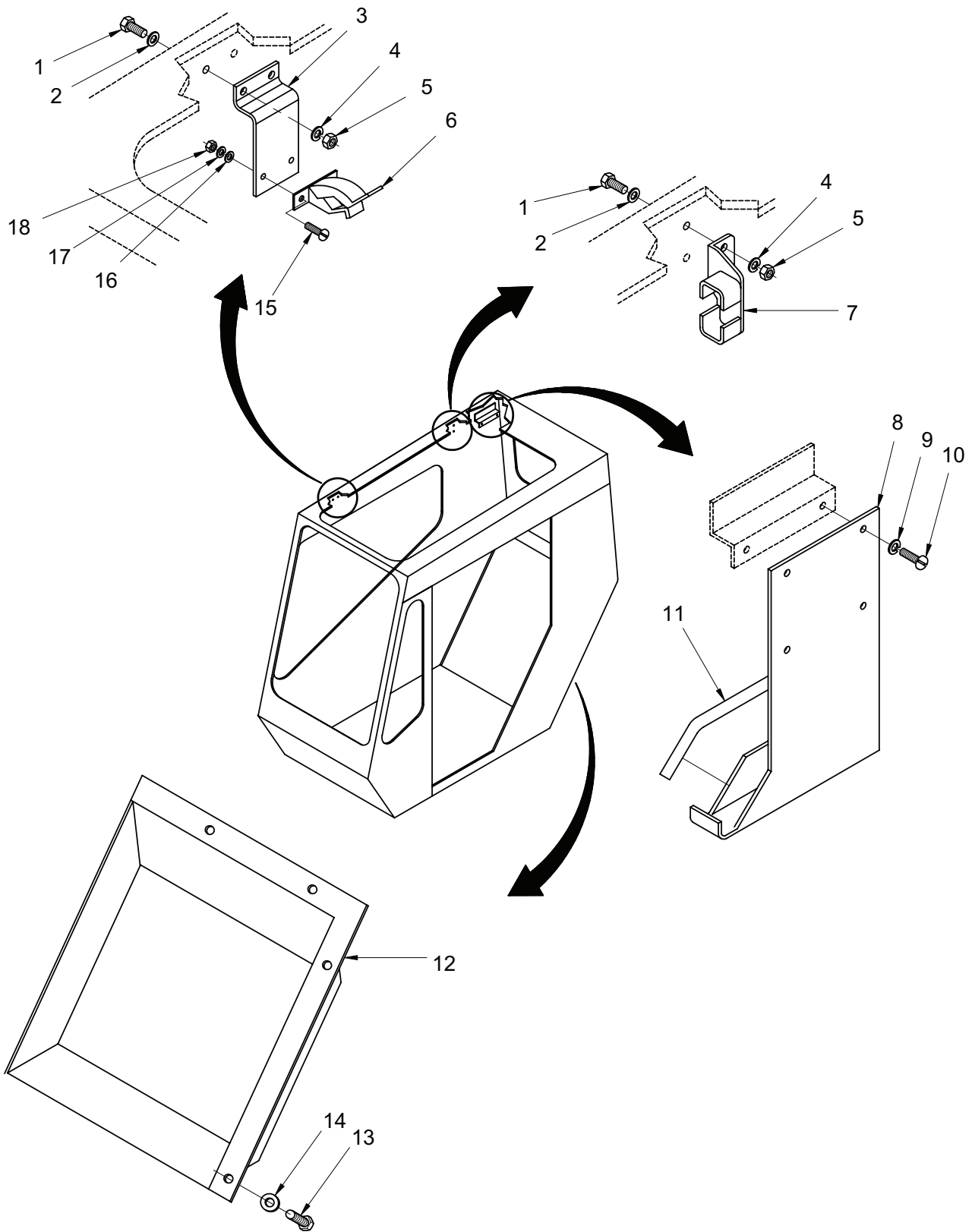

Figure 162. Rifle Bracket, Manual Holder, and Rear Cover Installation (Superstructure Cab)

TM 5-3810-307-24P

SECTION II

(1) ITEM NO	(2) SMR CODE	(3) NSN	(4) CAGE CODE	(5) PART NUMBER	(6) DESCRIPTION AND USABLE ON CODES (UOC)	(7) QTY
GROUP 1801 - CAB AND COVERS						
FIG. 162 - RIFLE BRACKET, MANUAL HOLDER, AND REAR COVER INSTALLATION (SUPERSTRUCTURE CAB)						
1	PFOZZ	5305002693211	80205	MS90725-60	SCREW, CAP, HEXAGON H.....	4
2	PFOZZ	5310014768637	12361	7950140142	WASHER, FLAT.....	4
3	PFOZZ	2590014769826	12361	4140400737	BRACKET, SMALL ARMS,.....	1
4	PFOZZ	5310014951932	12361	7950140052	WASHER, LOCK.....	4
5	PFOZA	5310014761095	12361	7660140001	NUT, PLAIN, HEXAGON.....	4
6	PFOZZ	2590014769828	12361	6300001095	BRACKET, SMALL ARMS,.....	1
7	PFOZZ	2590014769830	12361	2140400773	BRACKET, SMALL ARMS,.....	1
8	PFOZZ	7610015412114	12361	6348000694	HOLDER, MANUAL ON CRANES MFD AFTER NOVEMBER 1999.....	1
8	PFOZZ	7610014767866	12361	6348000138	HOLDER, MANUAL.....	1
9	PFOZZ	5310014951932	12361	7950140052	WASHER, LOCK.....	2
10	PFOZZ	5305014943970	12361	7111140610	SCREW, MACHINE.....	2
11	PFOZZ	9330015419095	12361	6637007010	MOULDING.....	1
12	PFOZZ	5340014792095	12361	6258001663	COVER, ACCESS.....	1
13	PFOZZ	5305010986127	12361	7790141253	SCREW, TAPPING.....	4
14	PFOZZ	5310014768403	12361	7950140162	WASHER, LOCK.....	4
15	PFOZZ	5305014778094	12361	7115080310	SCREW, MACHINE.....	2
16	PAFZZ	5310014877775	12361	7950080142	WASHER, FLAT.....	2
17	PFOZZ	5310014767868	12361	7950080052	WASHER, LOCK.....	2
18	PFOZZ	5310014877767	12361	7660081101	NUT, PLAIN, HEXAGON.....	2

END OF FIGURE

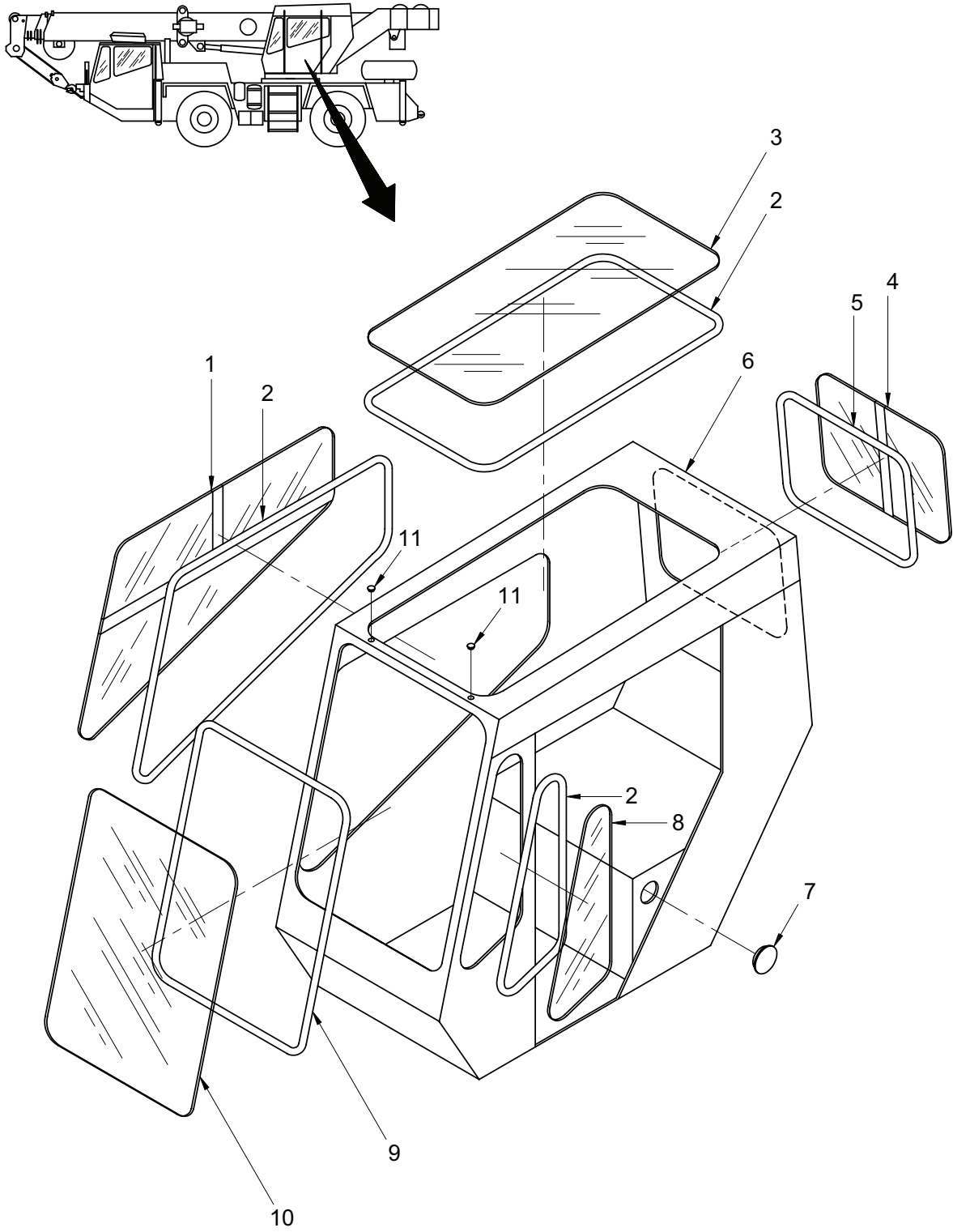

Figure 163. Glass Installation (Superstructure Cab)

TM 5-3810-307-24P

SECTION II

(1) ITEM NO	(2) SMR CODE	(3) NSN	(4) CAGE CODE	(5) PART NUMBER	(6) DESCRIPTION AND USABLE ON CODES (UOC)	(7) QTY
GROUP 1801 - CAB AND COVERS						
FIG. 163 - GLASS INSTALLATION (SUPERSTRUCTURE CAB)						
1	PFOOZ	2510014768456	12361	7498000330	WINDOW,VEHICULAR.....	1
2	PFOZZ	9390014943520	12361	6637003063	NONMETALLIC SPECIAL.....	3
3	PFOZZ	2510014768499	12361	7498000328	WINDOW,VEHICULAR.....	1
4	PFOZZ	2510014768007	12361	7498000308	WINDOW,VEHICULAR.....	1
5	PFOZZ	2590014768687	12361	6637043008	MOLDING,METAL.....	1
6	PFHHZ	2510014768409	12361	2140400754	CAB ASSEMBLY.....	1
7	PFOZZ	5340014769136	12361	7242000016	BUTTON,PLUG.....	1
8	PFOZZ	2510014769934	12361	7498000309	WINDOW,VEHICULAR.....	1
9	PFOZZ	2590014778670	12361	6637055001	BEZEL,AUTOMOTIVE TR.....	1
10	PFFZZ	2510014770212	12361	7498000918	WINDOW,VEHICULAR.....	1
11	PFOZZ	5340013925631	28520	2643DP500	BUTTON,PLUG.....	2

END OF FIGURE

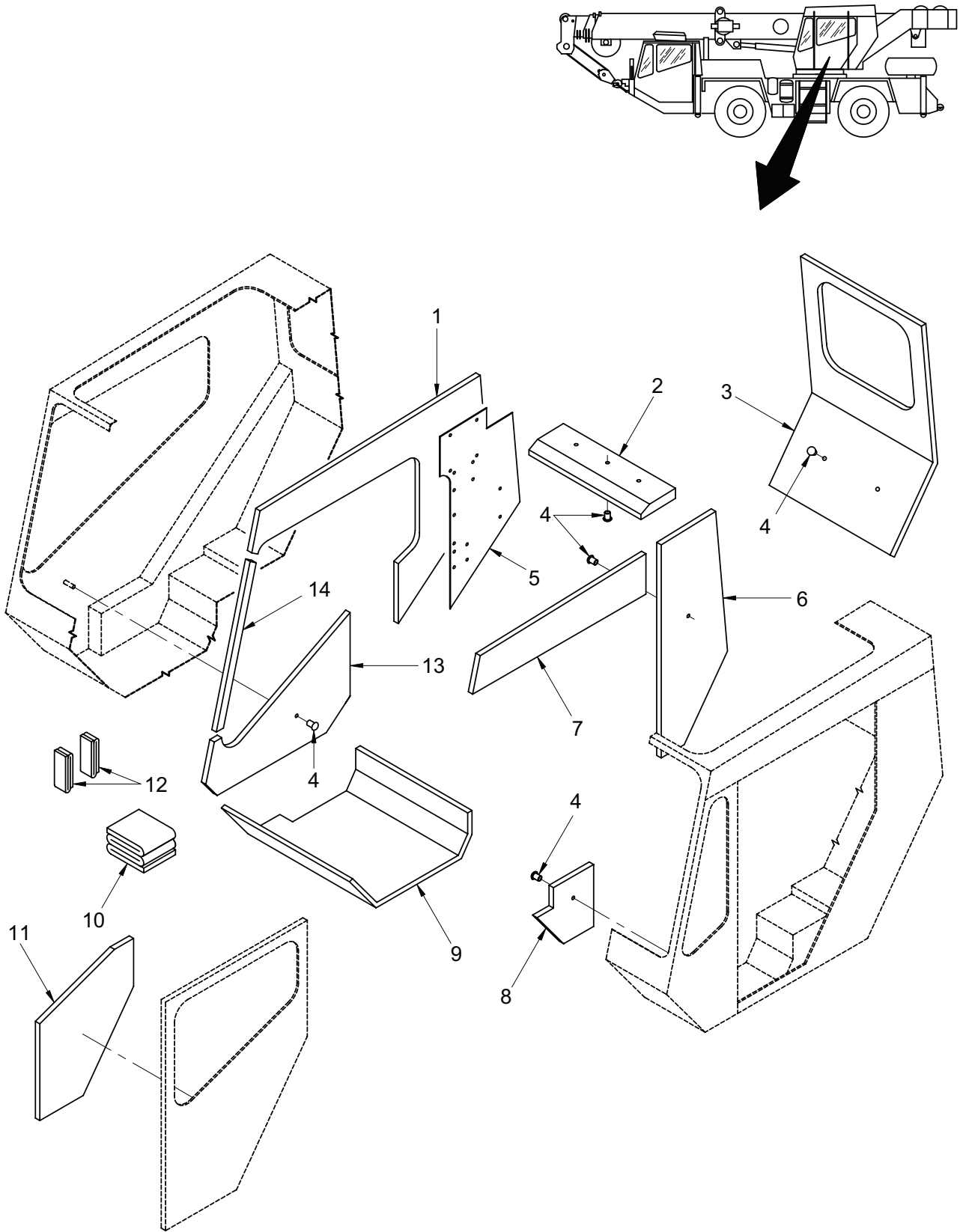

Figure 164. Acoustics and Floor Mat Installation (Superstructure Cab)

TM 5-3810-307-24P

SECTION II

(1) ITEM NO	(2) SMR CODE	(3) NSN	(4) CAGE CODE	(5) PART NUMBER	(6) DESCRIPTION AND USABLE ON CODES (UOC)	(7) QTY
GROUP 1801 - CAB AND COVERS						
FIG. 164 - ACOUSTICS AND FLOOR MAT INSTALLATION (SUPERSTRUCTURE CAB)						
1	PFOZZ	2540014775124	12361	7001001914	INSULATION, ACOUSTIC.....	1
2	PFOZZ	2540014775130	12361	7001001912	INSULATION, ACOUSTIC.....	1
3	PFOZZ	2540014775125	12361	7001001913	INSULATION, ACOUSTIC.....	1
4	PFOZZ	5340011907726	12361	7659000093	CAP, PROTECTIVE, DUST.....	8
5	PFOZZ	2510014775173	12361	6679003040	PANEL, BODY, VEHICULA.....	1
6	PFOZZ	2540014775118	12361	7001001915	INSULATION, ACOUSTIC.....	1
7	PFOZZ	2540014775167	12361	7001001916	INSULATION, ACOUSTIC.....	1
8	PFOZZ	2540014775121	12361	7001000791	INSULATION, ACOUSTIC.....	1
9	PFOZZ	2540014775106	12361	7001001917	MAT, FLOOR.....	1
10	PFOZZ	2540014775163	12361	7001001620	INSULATION, ACOUSTIC.....	1
11	PFOZZ	2540014775122	12361	7001000702	INSULATION, ACOUSTIC.....	1
12	PFOZZ	2540014775166	12361	7001000325	INSULATION, ACOUSTIC.....	2
13	PFOZZ	2540014775115	12361	7001000797	INSULATION, ACOUSTIC.....	1
14	PFOZZ	2540014775127	12361	7001000710	INSULATION, ACOUSTIC.....	1

END OF FIGURE

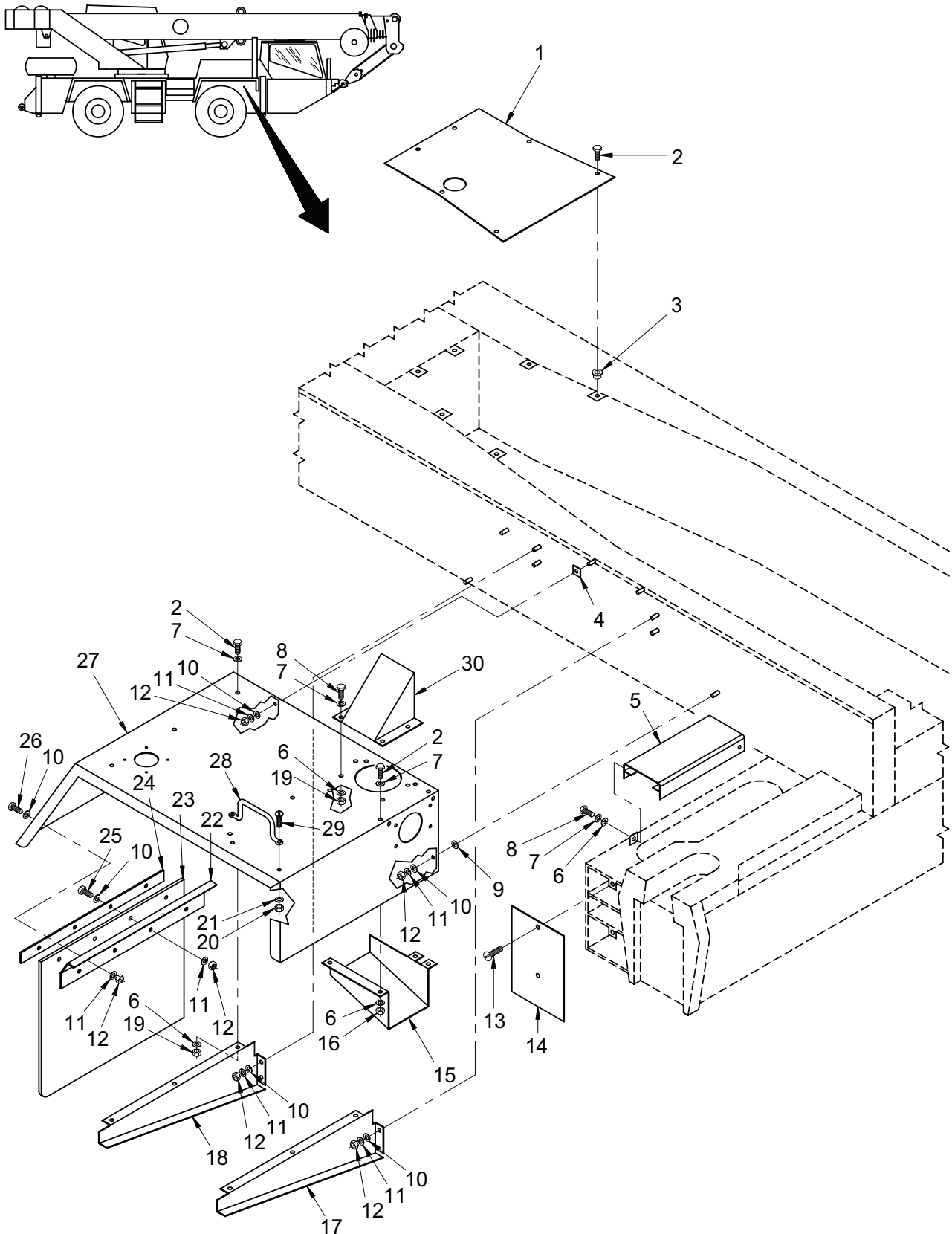

Figure 165. Fenders and Decking Installation (Sheet 1 of 6)

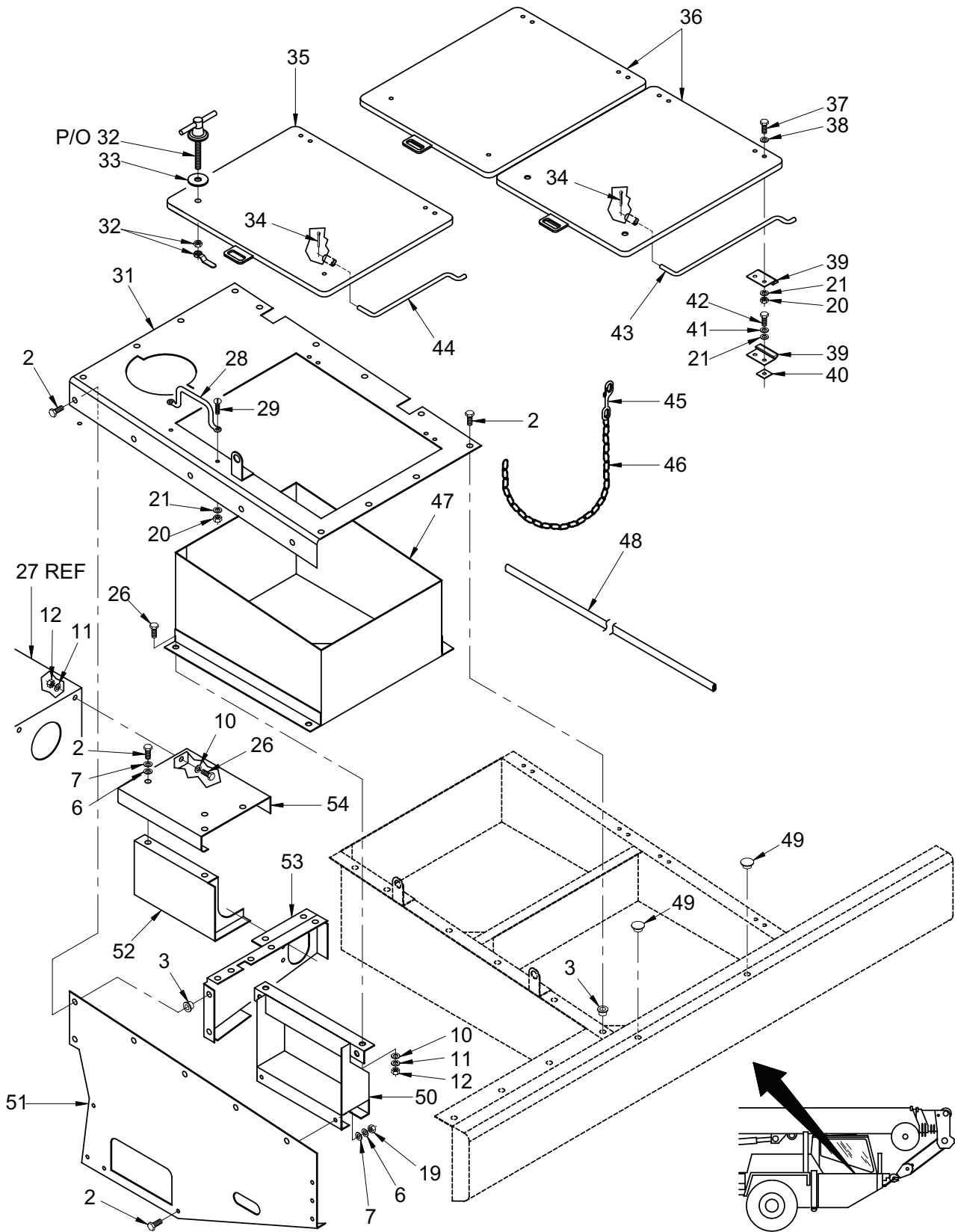

Figure 165. Fenders and Decking Installation (Sheet 2 of 6)

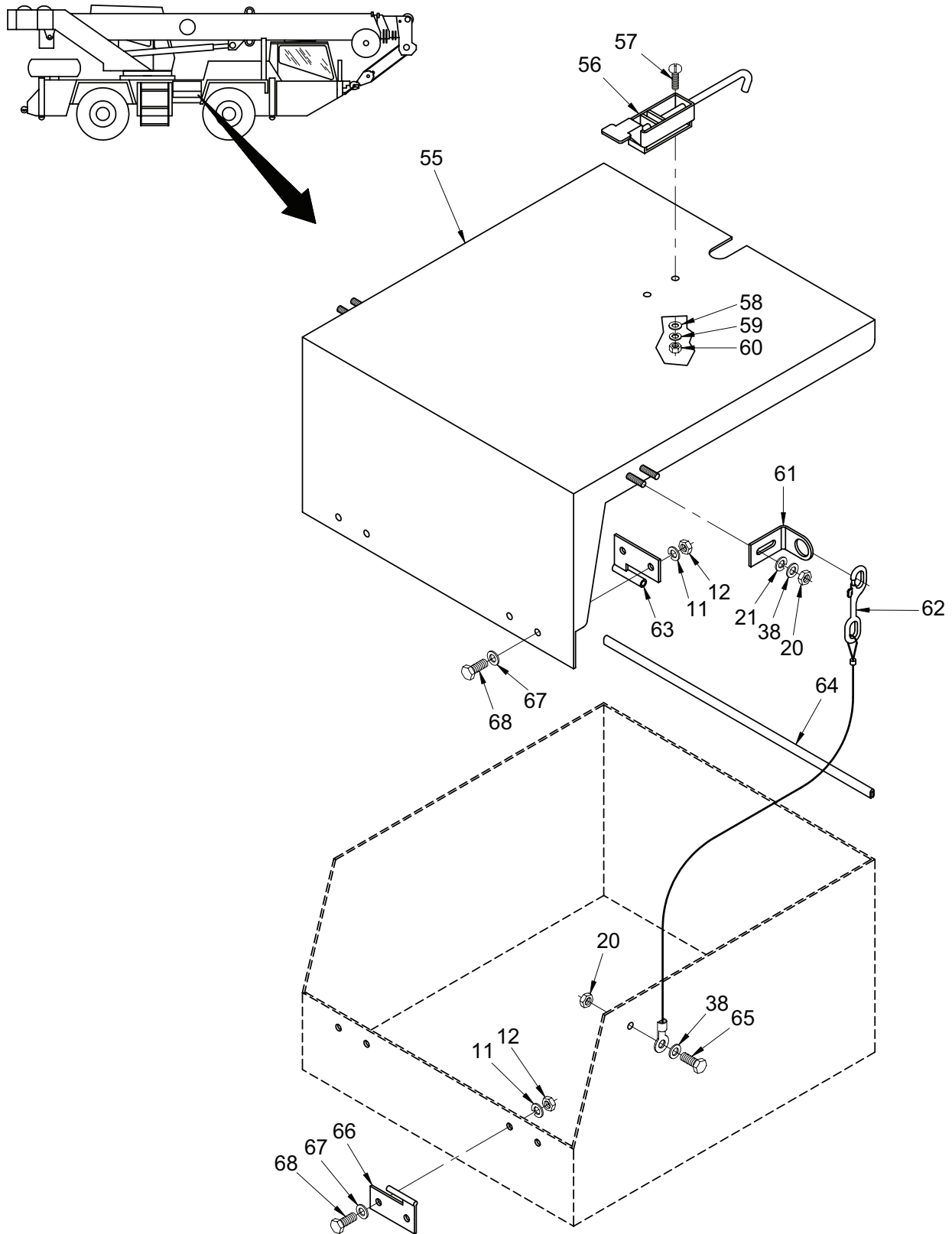

Figure 165. Fenders and Decking Installation (Sheet 3 of 6)

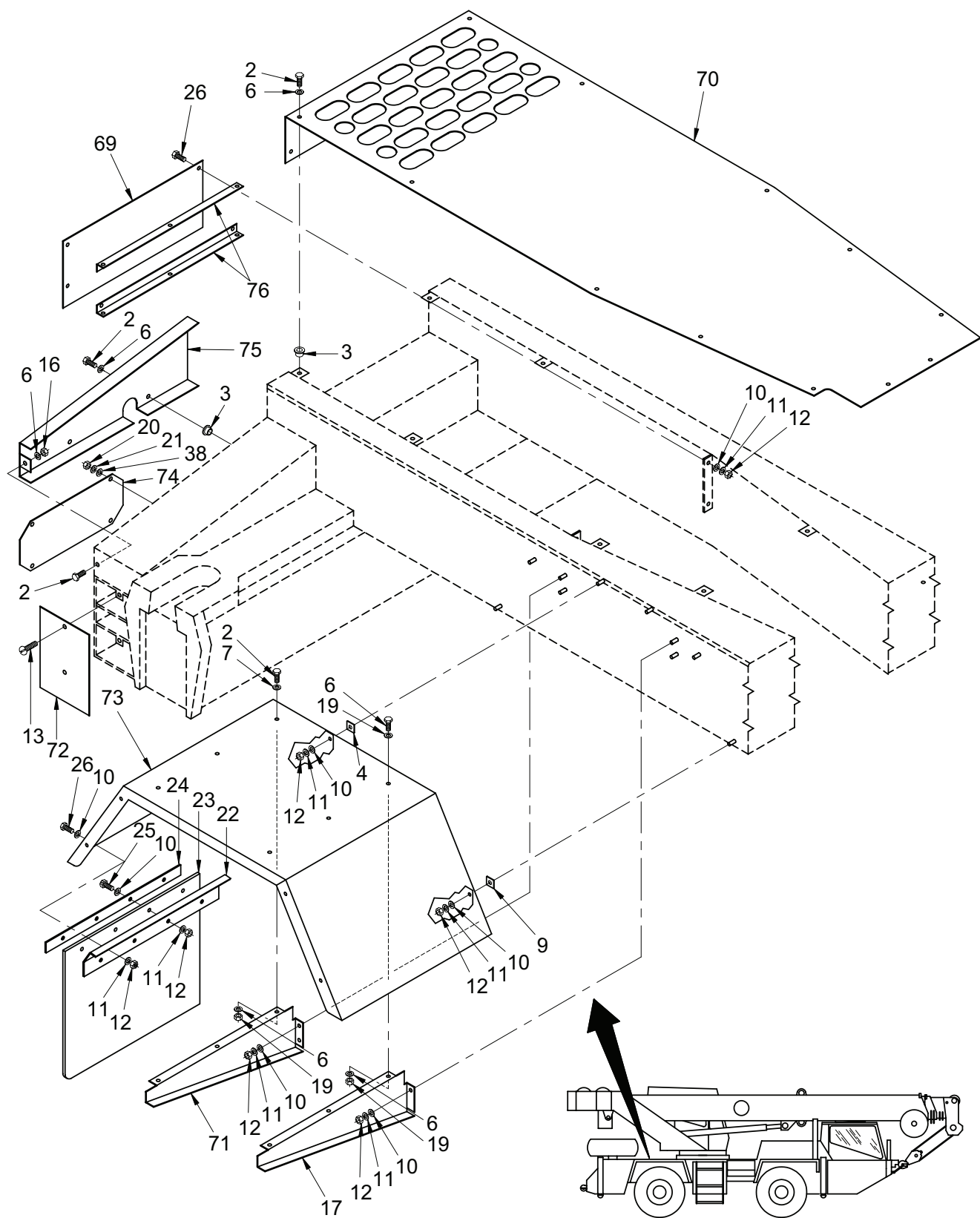

Figure 165. Fenders and Decking Installation (Sheet 4 of 6)

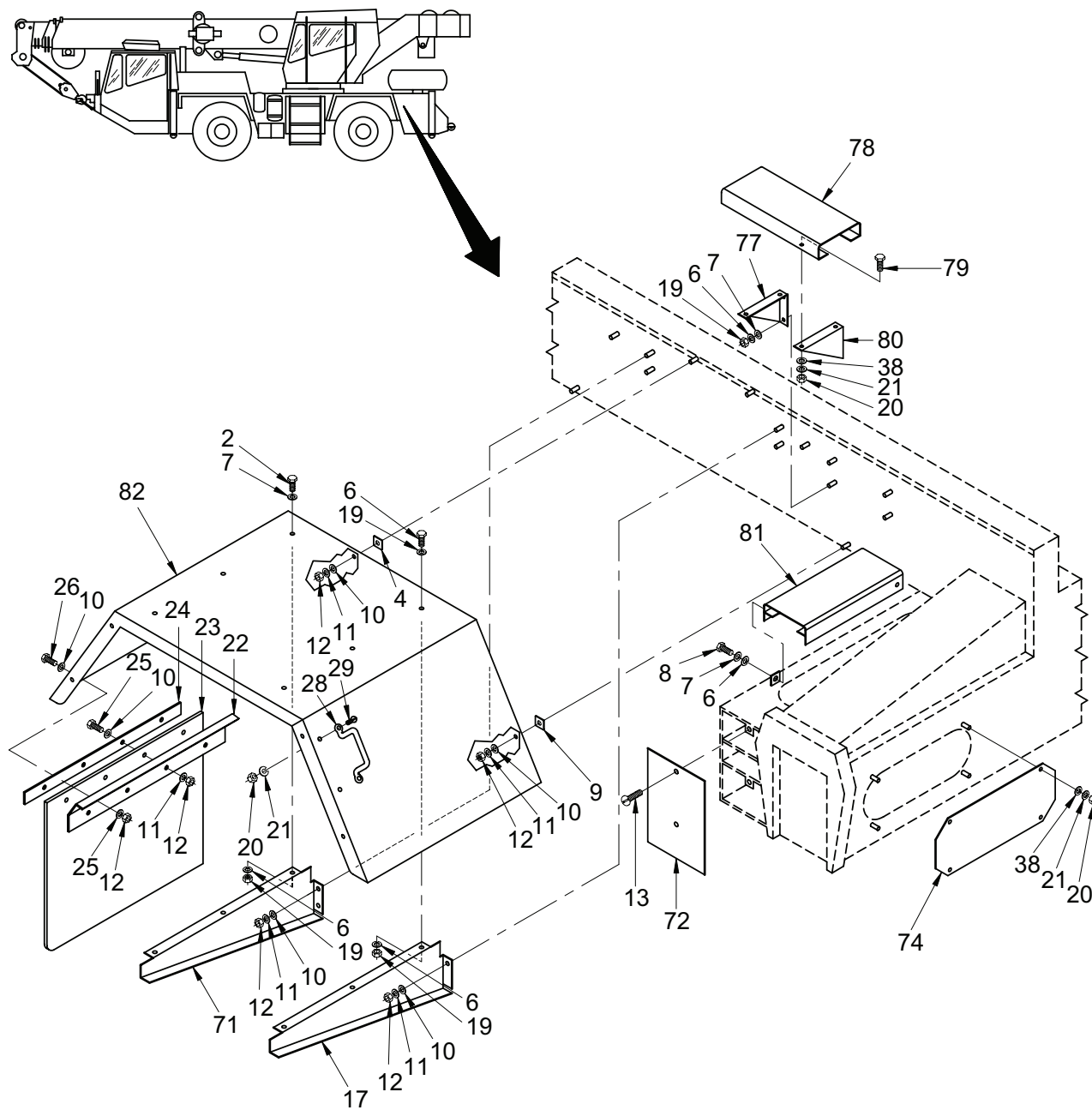

Figure 165. Fenders and Decking Installation (Sheet 5 of 6)

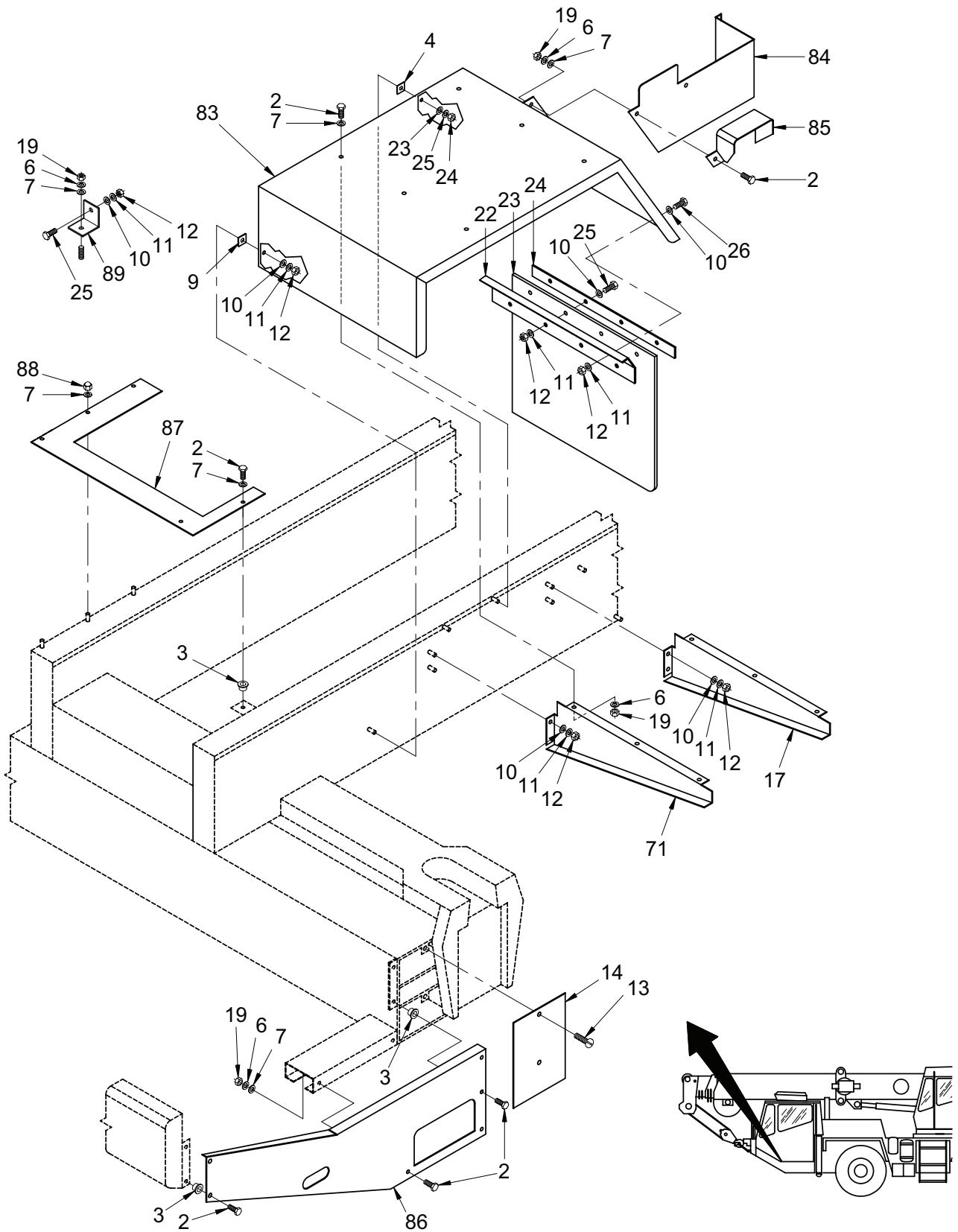

Figure 165. Fenders and Decking Installation (Sheet 6 of 6)

SECTION II

(1) ITEM NO	(2) SMR CODE	(3) NSN	(4) CAGE CODE	(5) PART NUMBER	(6) DESCRIPTION AND USABLE ON CODES (UOC)	(7) QTY
GROUP 1801 - CAB AND COVERS						
FIG. 165 - FENDERS AND DECKING INSTALLATION						
1	PFFZZ	5340014774088	12361	2140101028	PLATE, MOUNTING.....	1
2	PFOZZ	5305014769298	12361	7115150818	SCREW, CAP, SOCKET HE.....	89
3	PFOZZ	5310012713286	12361	7659000256	NUT, SHEET SPRING.....	52
4	PFOZZ	5365012685533	12361	6705012051	SPACER, PLATE.....	16
5	PFOZZ	2541014773304	12361	2140101065	LADDER, VEHICLE BOAR.....	1
6	PFOZZ	5310014952301	12361	7950150052	WASHER, LOCK.....	68
7	PFOZZ	5310014767863	12361	7950150162	WASHER, FLAT.....	68
8	PFOZZ	5305014768679	12361	7115150650	SCREW, CAP, HEXAGON H.....	8
9	PFOZZ	5310012711882	13764	17W10001	WASHER, FLAT.....	6
10	PFOZZ	5310014767867	12361	7950160162	WASHER, FLAT.....	85
11	PFOZZ	5310014952310	12361	7950160052	WASHER, LOCK.....	93
12	PFOZZ	5310015425861	12361	7660160001	NUT, PLAIN, HEXAGON.....	93
13	PFOZZ	5305011934494	12361	7790100853	SCREW, ASSEMBLED WAS.....	8
14	PFOZZ	5340014773878	12361	4140100240	COVER, ACCESS.....	2
15	PFOZZ	5340014774901	12361	4140101466	COVER, ACCESS.....	1
16	PAOZZ	5310014602622	78553	C33952-5618	NUT ASSEMBLY, RETAIN.....	5
17	PFFZZ	2510014774632	12361	4140100343	BRACE, FENDER.....	3
18	PFFZZ	2510014774641	12361	4140101243	BRACE, FENDER.....	1
19	PFOZA	5310014761097	12361	7660150001	NUT, PLAIN, HEXAGON.....	36
20	PFOZA	5310014761095	12361	7660140001	NUT, PLAIN, HEXAGON.....	56
21	PFOZZ	5310014951932	12361	7950140052	WASHER, LOCK.....	56
22	PFOZZ	5340014774069	12361	4140100300	BRACKET, MOUNTING.....	4
23	PFOZZ	2540012604489	12361	7814000115	GUARD, SPLASH, VEHICU.....	4
24	PFOZZ	5340014778205	12361	4140100346	PLATE, MOUNTING.....	4
25	PFOZZ	5305013860992	12361	7-115-161050	SCREW, CAP, HEXAGON H.....	16
26	PFOZZ	5305013860468	12361	7-115-160850	SCREW, CAP, HEXAGON H.....	31
27	PFFZZ	2510014773900	12361	2140101083	FENDER, VEHICULAR.....	1
28	PFOZZ	5340014775331	12361	7511001253	HANDLE, BOW.....	3
29	PFOZZ	5305014774882	12367	7115140807	SCREW, MACHINE.....	12
30	PFOZZ	2990014775184	12361	6814001090	GUARD, MUFFLER-EXHAU.....	1
31	PFFZZ	5340015430708	12361	2140101155	PLATE, DECK FR RH.....	1
32	PFOZZ	2540014773889	12361	7585000776	LATCH, DOOR, VEHICULA.....	6
33	PFOZZ	5310014773435	12361	7001001937	WASHER, FLAT.....	6
34	PFOZZ	5315014768677	12361	7690021210	PIN, COTTER.....	3
35	PFOZZ	2540014773284	12361	2140101075	COVER, BOX, ACCESSORI.....	1
36	PFFZZ	2540014774646	12361	2140101061	COVER, BOX, ACCESSORI.....	1
37	PFOZZ	5305009413620	96906	MS51095-305	SCREW, CAP, HEXAGON H.....	12
38	PFOZZ	5310014768403	12361	7950140162	WASHER, LOCK.....	25
39	PFOZZ	2510014773276	12361	7519000749	HINGE, DOOR, VEHICULA.....	6
40	PFOZZ	5365014776917	12361	4140101363	SHIM.....	1
41	PFOZZ	5310013347246	12361	7950140141	WASHER, FLAT.....	12
42	PFOZZ	5305014774508	12361	7115140750	SCREW, CAP, HEXAGON H.....	12
43	PFOZZ	3040014783560	12361	6768004078	ROD, PISTON, LINEAR A.....	2
44	PFOZZ	3040014783557	12361	6768004079	ROD, PISTON, LINEAR A.....	1
45	PFOZZ	4010014768570	12361	7601000253	LINK, CHAIN, END.....	1
46	PFOZZ	3020014776631	12361	6286000741	CHAIN, CABLE.....	2
47	PFFZZ	2540014776157	12361	2140101076	BOX, ACCESSORIES STO.....	1
48	PFOZZ	2590014824450	12361	6637037030	MOLDING, METAL.....	1

TM 5-3810-307-24P

SECTION II

(1) ITEM NO	(2) SMR CODE	(3) NSN	(4) CAGE CODE	(5) PART NUMBER	(6) DESCRIPTION AND USABLE ON CODES (UOC)	(7) QTY
49	PFOZZ	5340014774892	12361	7242000734	BUTTON, PLUG.....	2
50	PFFZZ	2510014773310	12361	2140101128	BRACE, FENDER.....	1
51	PFFZZ	2510014773324	12361	2140101123	BRACE, FENDER.....	1
52	PFOZZ	5340014774096	12361	2140101082	COVER, ACCESS.....	1
53	PFOZZ	5340014774884	12367	2140101122	BRACKET, MOUNTING.....	1
54	PFFZZ	5340014774080	12361	4140101465	PLATE, MOUNTING.....	1
55	PFOZZ	2510014777029	12361	2140101088	ATTACHMENT ASSEMBLY.....	1
56	PFOZZ	5340013357480	94222	A1-11-702-20	CATCH, CLAMPING.....	1
57	PFOZZ	5305014774984	12361	7115100510	SCREW, MACHINE.....	2
58	PFOZZ	5310014951929	12361	7950100142	WASHER, FLAT.....	2
59	PFOZZ	5310014952308	12361	7950100052	WASHER, LOCK.....	2
60	PFOZZ	5310014767861	12361	7660101101	NUT, PLAIN, HEXAGON.....	2
61	PFOZZ	5340014916689	12361	4140101478	PLATE, MOUNTING.....	2
62	PFOZZ	4010015423907	12361	2140101180	CHAIN ASSEMBLY.....	2
63	PFOZZ	5340012713496	12361	7519000110	LEAF, BUTT HINGE.....	2
64	PFOZZ	5330012698686	12361	6637005003	SEAL, NONMETALLIC SP.....	1
65	PFOZZ	5305013522744	12361	7-115-141050	SCREW, CAP, HEXAGON H.....	2
66	PFOZZ	5340012716058	12361	7519000111	LEAF, BUTT HINGE.....	2
67	PFOZZ	5310014952298	12361	7950160142	WASHER, FLAT.....	8
68	PFOZZ	5306014768551	12361	7115160750	BOLT, MACHINE.....	8
69	PFFZZ	5340014774100	12361	4140101569	PLATE, MOUNTING.....	1
70	PFFZZ	5340014774066	12361	2140101064	PLATE, MOUNTING.....	1
71	PFFZZ	2510014774644	12361	4140100344	BRACE, FENDER.....	3
72	PFOZZ	5340014773882	12361	4140101209	COVER, ACCESS.....	2
73	PFFZZ	2510014773897	12361	4140101206	FENDER, VEHICULAR.....	1
74	PFOZZ	2540014775112	12361	4140101407	COVER, BOX, ACCESSORI.....	2
75	PFOZZ	5340014774881	12361	4140101562	COVER, ACCESS.....	1
76	PFFZZ	5340014774891	12361	7950150052	BRACKET, ANGLE.....	2
77	PFOZZ	5340014774084	12361	4140101333	BRACKET, MOUNTING.....	1
78	PFOZZ	2541014773296	12361	4140101395	LADDER, VEHICLE BOAR.....	1
79	PFOZZ	5305009413620	96906	MS51095-305	SCREW, CAP, HEXAGON H.....	4
80	PFOZZ	5340014774086	12361	4140101334	BRACKET, MOUNTING.....	1
81	PFOZZ	2541014773287	12361	2140101066	LADDER, VEHICLE BOAR.....	1
82	PFFZZ	2510014773290	12361	2140101092	FENDER, VEHICULAR.....	1
83	PFFZZ	2510014773894	12361	2140101163	FENDER, VEHICULAR.....	1
84	PFOZZ	5340014792073	12361	4140800951	PLATE, MOUNTING.....	1
85	PFOZZ	2540015418094	12361	4140110003	GUARD.....	1
86	PFFZZ	2510014773333	12361	2140101143	BRACE, FENDER.....	1
87	PFOZZ	5340014774869	12361	4140101219	COVER, ACCESS.....	1
88	PFOZZ	5310014772858	12361	7660152201	NUT, PLAIN, CAP.....	3
89	PFFZZ	5340014774889	12361	6030002722	BRACKET, ANGLE.....	1

END OF FIGURE

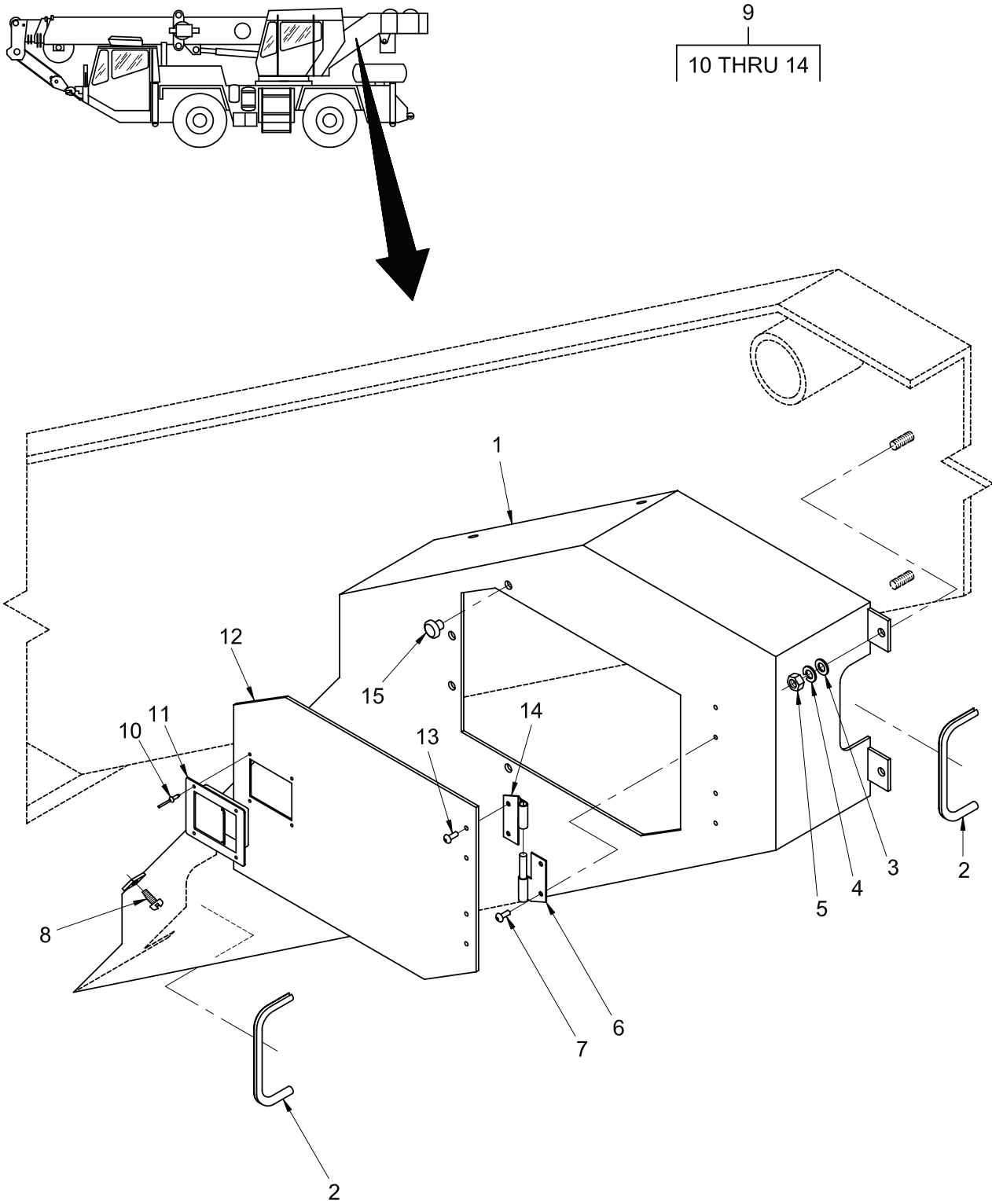

Figure 166. Cover and Door Installation and Assembly – Valve

TM 5-3810-307-24P

SECTION II

(1) ITEM NO	(2) SMR CODE	(3) NSN	(4) CAGE CODE	(5) PART NUMBER	(6) DESCRIPTION AND USABLE ON CODES (UOC)	(7) QTY
GROUP 1801 - CAB AND COVERS						
FIG. 166 - COVER AND DOOR INSTALLATION AND ASSEMBLY - VALVE						
1	PFOOZ	4820014776086	12361	2140200797	COVER PLATE, VALVE.....	1
2	PFOZZ	5325011867678	12361	6637007003	GROMMET, NONMETALLIC.....	3
3	PFOZZ	5310014767867	12361	7950160162	WASHER, FLAT.....	9
4	PFOZZ	5310014952310	12361	7950160052	WASHER, LOCK.....	9
5	PFOZZ	5310015425861	12361	7660160001	NUT, PLAIN, HEXAGON.....	9
6	PFOZZ	5340012716058	12361	7519000111	LEAF, BUTT HINGE.....	2
7	PFOZZ	5320012714361	94222	38-112-06-91	RIVET, BLIND.....	4
8	PFOZZ	5305014775003	12361	7790140653	SCREW, TAPPING.....	1
9	PFOOZ	2510014791829	12361	6392000137	DOOR, VEHICULAR.....	1
10	PFOZZ	5320011716252	12361	7760000016	. RIVET, SOLID.....	4
11	PFOZZ	5340011854566	19220	430046011	. CATCH, FLUSH.....	1
12	PFOZZ	5340014775002	12361	6392000135	. DOOR, ACCESS, GENERAL.....	1
13	PFOZZ	5320012715973	94222	38-112-09-91	. RIVET, BLIND.....	4
14	PFOZZ	5340012713496	12361	7519000110	. LEAF, BUTT HINGE.....	2
15	PFOZZ	5340002099263	70485	1422	BUMPER, NONMETALLIC.....	4

END OF FIGURE

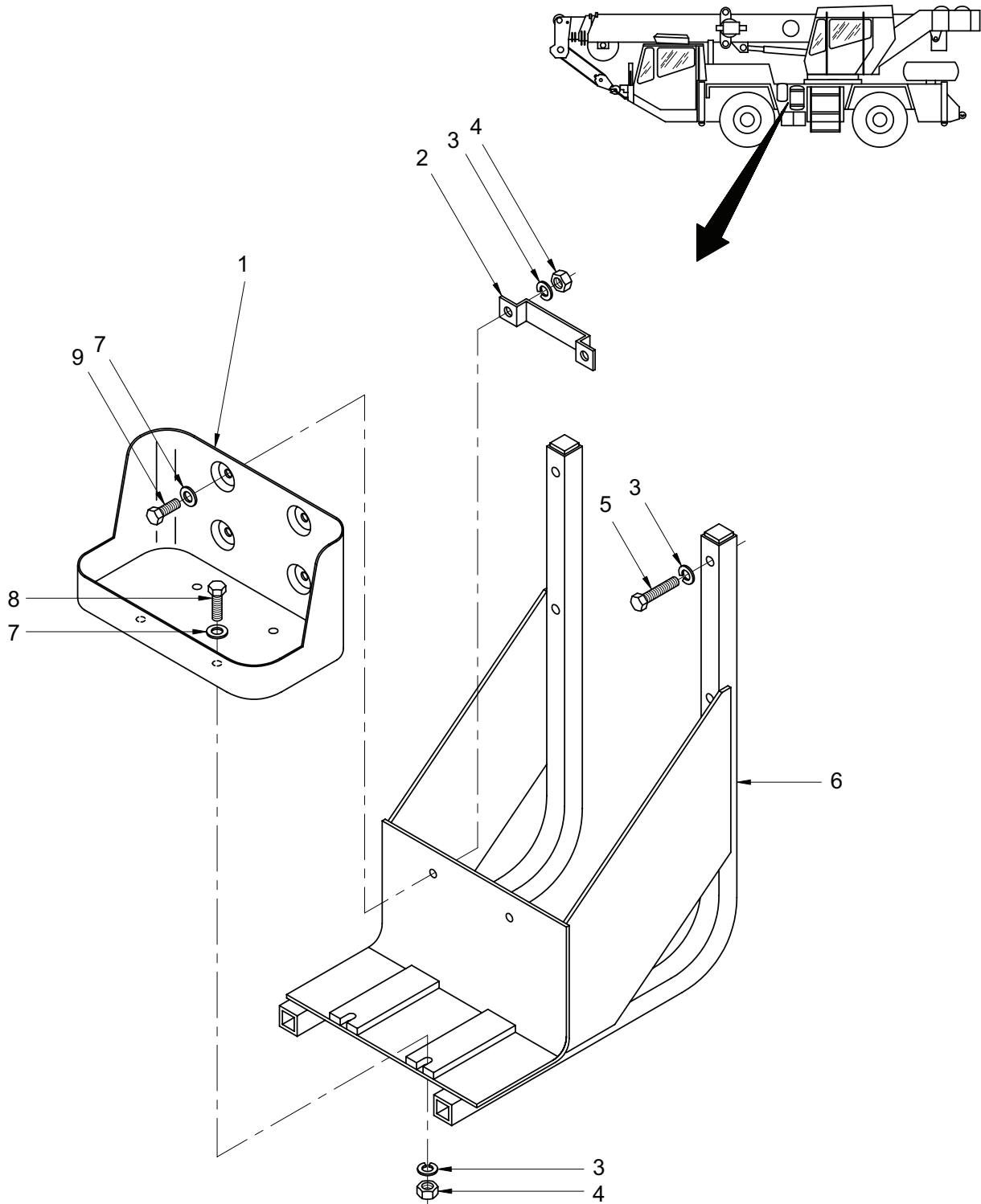

Figure 167. Decontamination Kit Bracket Installation

TM 5-3810-307-24P

SECTION II

(1) ITEM NO	(2) SMR CODE	(3) NSN	(4) CAGE CODE	(5) PART NUMBER	(6) DESCRIPTION AND USABLE ON CODES (UOC)	(7) QTY
GROUP 1801 - CAB AND COVERS						
FIG. 167 - DECONTAMINATION KIT BRACKET INSTALLATION						
1	PFOZZ	7240014783720	12361	6531000048	CRADLE, MILITARY CAN.....	1
2	PFOZZ	5340014775134	12361	4140101580	BRACKET, MOUNTING.....	1
3	PFOZZ	5310014952310	12361	7950160052	WASHER, LOCK.....	8
4	PFOZZ	5310015425861	12361	7660160001	NUT, PLAIN, HEXAGON.....	4
5	PFOZZ	5305014775137	12361	7115161650	SCREW, CAP, HEXAGON H.....	4
6	PFOZZ	5340014775141	12361	2140101166	BRACKET, MOUNTING.....	1
7	PFOZZ	5310014767867	12361	7950160162	WASHER, FLAT.....	4
8	PFOZZ	5305013860992	12361	7-115-161050	SCREW, CAP, HEXAGON H.....	2
9	PFOZZ	5305013860468	12361	7-115-160850	SCREW, CAP, HEXAGON H.....	2

END OF FIGURE

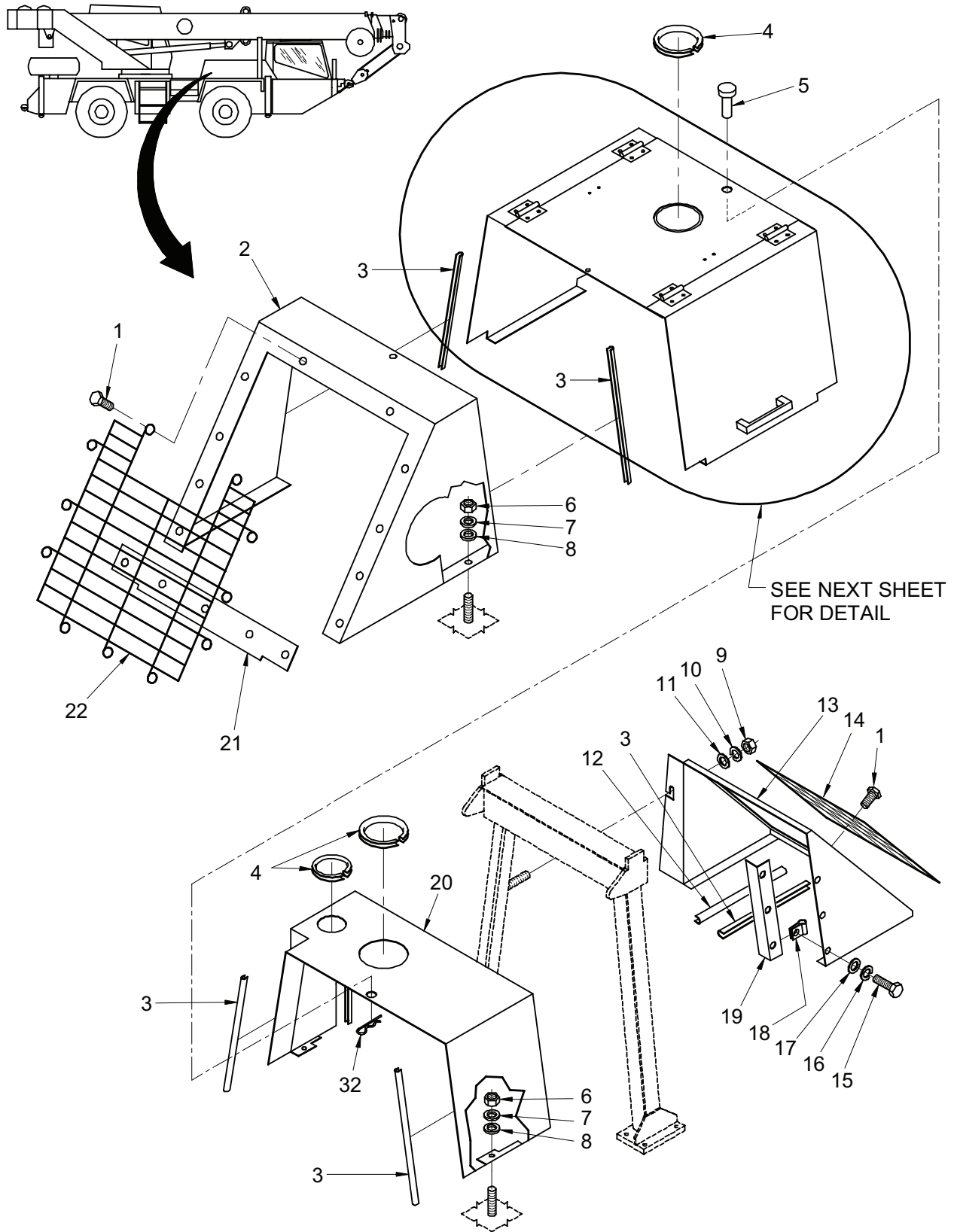

Figure 168. Hood Installation – Engine (Sheet 1 of 2)

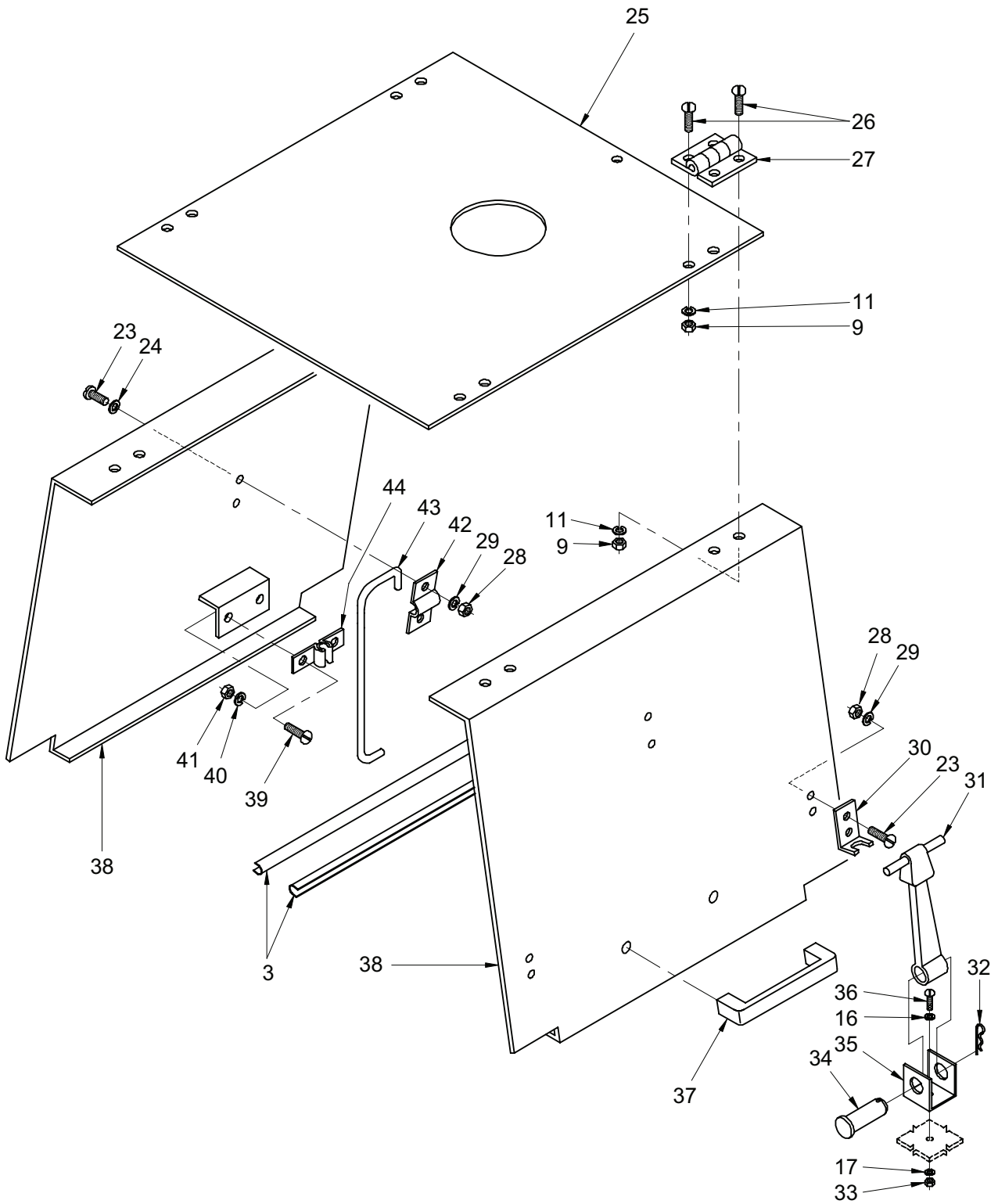

Figure 168. Hood Installation – Engine (Sheet 2 of 2)

TM 5-3810-307-24P

SECTION II

(1) ITEM NO	(2) SMR CODE	(3) NSN	(4) CAGE CODE	(5) PART NUMBER	(6) DESCRIPTION AND USABLE ON CODES (UOC)	(7) QTY
GROUP 1801 - CAB AND COVERS						
FIG. 168 - HOOD INSTALLATION - ENGINE						
1	PFOZZ	5305015413258	12361	7115140678	SCREW.....	27
2	PFOZZ	2510014774802	12361	2140801054	COWL, HOOD, VEHICULAR.....	1
3	PFOZZ	9330014770167	12361	8496900046	MOLDING, PLASTIC.....	1
4	PFOZZ	9390015149718	12361	6637007008	NONMETALLIC CHANNEL.....	1
5	PFOZZ	5315014775143	12361	7689000459	PIN, STRAIGHT, HEADED.....	2
6	PFOZZ	5310014775156	12361	7660161601	NUT, SELF-LOCKING, HE.....	6
7	PFOZZ	5310012711882	13764	17W10001	WASHER, FLAT.....	6
8	PFOZZ	5310014952298	12361	7950160142	WASHER, FLAT.....	6
9	PFOZA	5310014761095	12361	7660140001	NUT, PLAIN, HEXAGON.....	20
10	PFOZZ	5310014768637	12361	7950140142	WASHER, FLAT.....	4
11	PFOZZ	5310014951932	12361	7950140052	WASHER, LOCK.....	20
12	PFOZZ	5330015417686	12361	6637031008	SEAL.....	1
13	PFFZZ	2510014774796	12361	2140801053	COWL, HOOD, VEHICULAR.....	1
14	PFOZZ	2510015433191	12361	7504000573	GRILL, FRONT.....	1
15	PFOZZ	5305014769298	12361	7115150818	SCREW, CAP, SOCKET HE.....	3
16	PFOZA	5310014760827	12361	7950150142	WASHER, FLAT.....	7
17	PFOZZ	5310014952301	12361	7950150052	WASHER, LOCK.....	7
18	PFOZZ	5310012713286	12361	7659000256	NUT, SHEET SPRING.....	3
19	PFOZZ	5340014775096	12361	6030004331	BRACKET, ANGLE.....	1
20	PFFZZ	2510014774800	12361	2140800973	COWL, HOOD, VEHICULAR.....	1
21	PFOZZ	5340015414210	12361	2140801055	BRACE.....	1
22	PFOZZ		12361	7504000574	GRILL, METAL.....	1
23	PFOZZ	5305014775168	12361	7115100511	SCREW, MACHINE.....	12
24	PFOZZ	5310014951929	12361	7950100142	WASHER, FLAT.....	1
25	PFOZZ	2510014775171	12361	2140800976	PANEL, BODY, VEHICULA.....	1
26	PFOZZ	5305015412144	12361	7115140818	BOLT, MACHINE.....	16
27	PFOZZ	5340014943510	12361	7519000188	HINGE, BUTT.....	4
28	PFOZZ	5310014767861	12361	7660101101	NUT, PLAIN, HEXAGON.....	12
29	PFOZZ	5310014952308	12361	7950100052	WASHER, LOCK.....	12
30	PFOZZ	2510012060859	12361	7184000450	BRACKET, HOOD, VEHICU.....	4
31	PFOZZ	2540012453905	12361	7539000049	HOOK, RUBBER.....	4
32	PAOZZ	5315011976268	12361	7312000095	PIN, LOCK.....	6
33	PFOZA	5310014761097	12361	7660150001	NUT, PLAIN, HEXAGON.....	4
34	PFOZZ	5315011901427	12361	7690153201	PIN, STRAIGHT, HEADED.....	4
35	PFOZZ	5340014775164	12361	7184000449	BRACKET, ANGLE.....	4
36	PFOZZ	5305014775151	12361	7115150610	SCREW, MACHINE.....	4
37	PFOZZ	2540014774783	12361	7511100009	HANDLE, DOOR, VEHICUL ON CRANES MFD AFTER JULY 1999.....	2
37	PFOZZ	2540014774783	12361	7511100009	HANDLE, DOOR, VEHICUL.....	2
38	PFOZZ	5340014775140	12361	2140800974	DOOR, ACCESS, GENERAL.....	2
39	PFOZZ	5306014768068	12361	7115040410	BOLT, MACHINE.....	2
40	PFOZA	5310014761093	12361	7950040050	WASHER, LOCK.....	2
41	PFOZA	5310014761105	12361	7660041101	NUT, PLAIN, HEXAGON.....	2
42	PFOZZ	5340014775159	12361	4140800186	CLAMP, LOOP.....	2
43	PFOZZ	3040014774794	12361	6768002196	ROD, PISTON, LINEAR A.....	2
44	PFOZZ	5340014775148	12361	7312000678	CLIP, RETAINING.....	2

END OF FIGURE

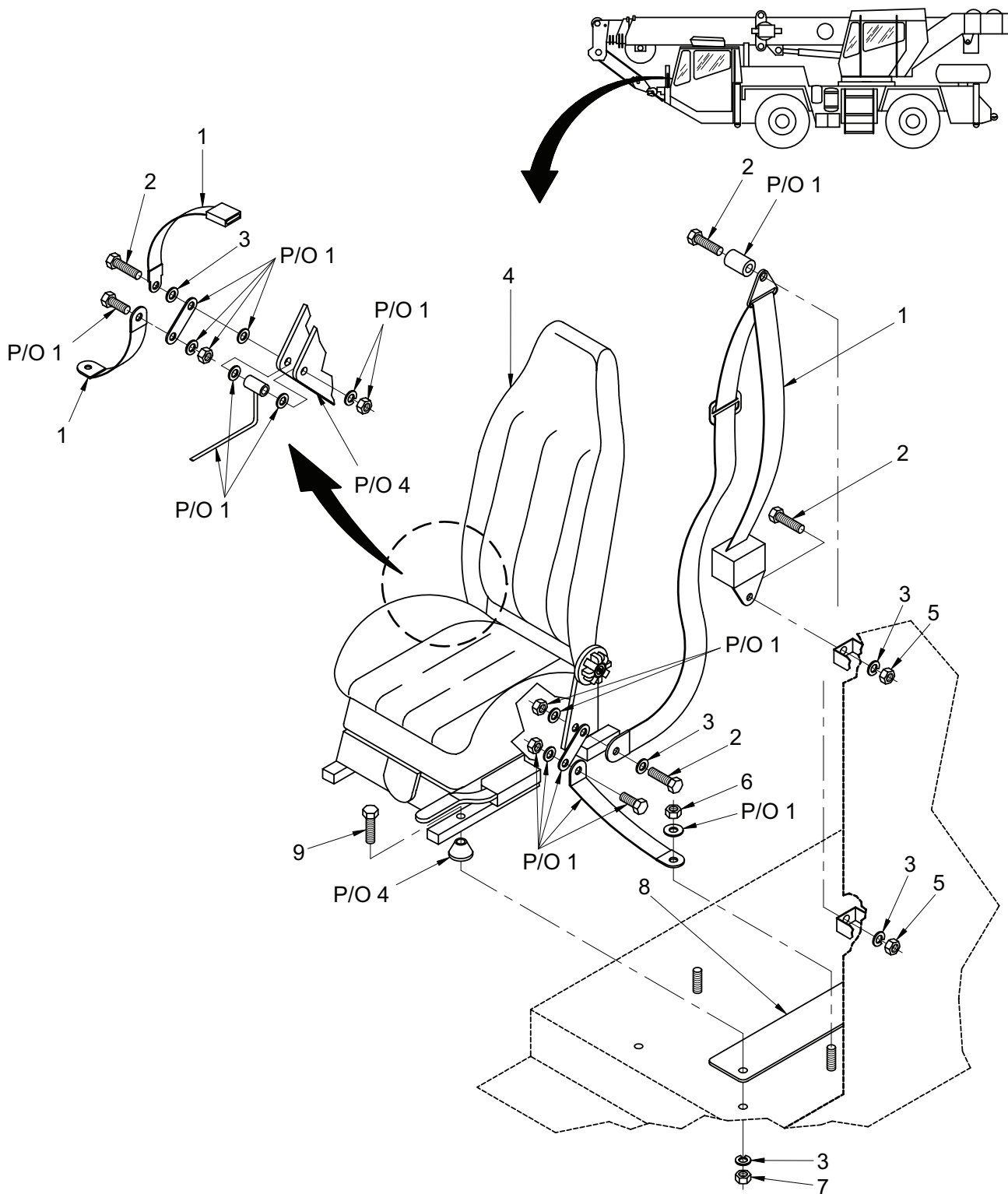

Figure 169. Seat Installation (Carrier Cab)

TM 5-3810-307-24P

SECTION II

(1) ITEM NO	(2) SMR CODE	(3) NSN	(4) CAGE CODE	(5) PART NUMBER	(6) DESCRIPTION AND USABLE ON CODES (UOC)	(7) QTY
GROUP 1806 - UPHOLSTERY SEAT						
FIG. 169 - SEAT INSTALLATION (CARRIER CAB)						
1	PFOZZ	2540014773446	12361	7576001759	BELT,VEHICULAR SAFE.....	1
2	PFOZZ	5306014774987	12361	7115170850	BOLT,MACHINE.....	4
3	PFOZZ	5310014776041	12361	7950170142	WASHER,FLAT.....	8
4	PFOZZ	2540014777562	12361	7798000654	FRAME,SEAT,VEHICULA.....	1
5	PFOZA	5310014767900	12361	7660171601	NUT,SELF-LOCKING,HE.....	2
6	PFOZZ	5310014829246	12361	7660170001	NUT,PLAIN,HEXAGON.....	2
7	PFOZZ	5310014772494	12361	7660171603	NUT,SELF-LOCKING,HE.....	2
8	PFOZZ	5340014774833	12361	6705014755	COVER,ACCESS.....	2
9	PFOZZ	5305014772457	12361	7115171450	SCREW,CAP,HEXAGON H.....	2

END OF FIGURE

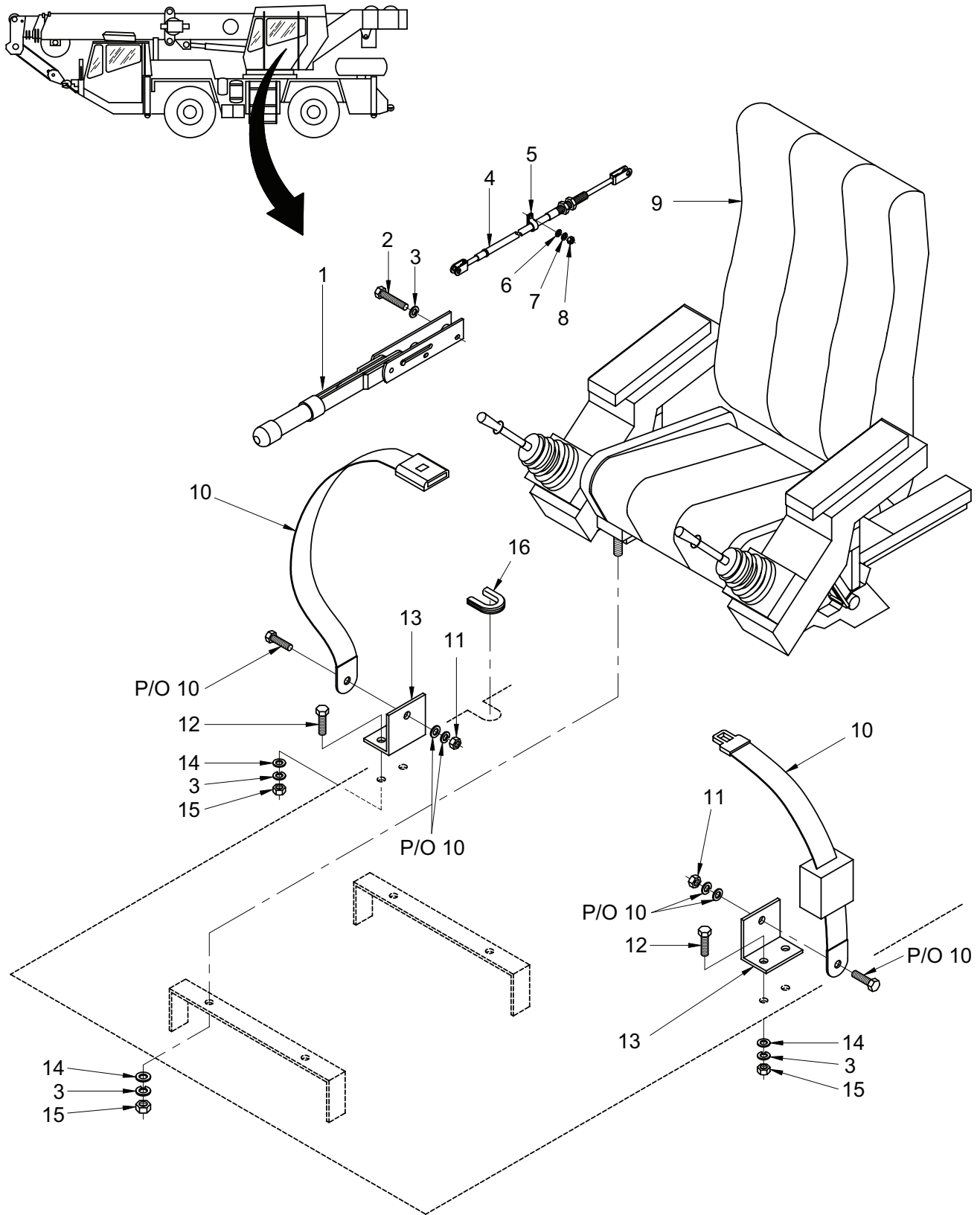

Figure 170. Seat Installation – Dual Axis Control (Superstructure Cab)

TM 5-3810-307-24P

SECTION II

(1) ITEM NO	(2) SMR CODE	(3) NSN	(4) CAGE CODE	(5) PART NUMBER	(6) DESCRIPTION AND USABLE ON CODES (UOC)	(7) QTY
GROUP 1806 - UPHOLSTERY SEAT						
FIG. 170 - SEAT INSTALLATION - DUAL AXIS CONTROL (SUPERSTRUCTURE CAB)						
1	PFOZZ	5340014767983	12361	7593000081	LEVER, MANUAL CONTRO.....	1
2	PFOZZ		12361	7115151650	SCREW, CAP HEX.....	4
3	PFOZZ	5310014952301	12361	7950150052	WASHER, LOCK.....	11
4	PFOZZ	2530014768521	12361	7246003395	CABLE AND CONDUIT A.....	1
5	PFOZZ	5340006873374	06853	232824	CLAMP, LOOP.....	2
6	PFOZZ	5310014951929	12361	7950100142	WASHER, FLAT.....	1
7	PFOZZ	5310014952308	12361	7950100052	WASHER, LOCK.....	1
8	PFOZZ	5310014767861	12361	7660101101	NUT, PLAIN, HEXAGON.....	1
9	PFOFZ	2540014829848	12361	6798000977	PARTS KIT, SEAT.....	1
10	PFOZZ	2540014768502	12361	7576001760	BELT, VEHICULAR SAFE.....	1
11	PFOZZ	5310014767965	12361	7660171631	NUT, SELF-LOCKING, HE.....	2
12	PFOZZ	5305007534249	96906	MS51095-333	SCREW, CAP, HEXAGON H.....	4
13	PFOZZ	2590014768984	12361	4140400721	BRACKET, VEHICULAR C.....	1
14	PFOZA	5310014760827	12361	7950150142	WASHER, FLAT.....	6
15	PFOZZ	5310014259996	12361	7660150008	NUT, PLAIN, HEXAGON.....	2
16	PFOZZ	9330015419095	12361	6637007010	MOULDING.....	1

END OF FIGURE

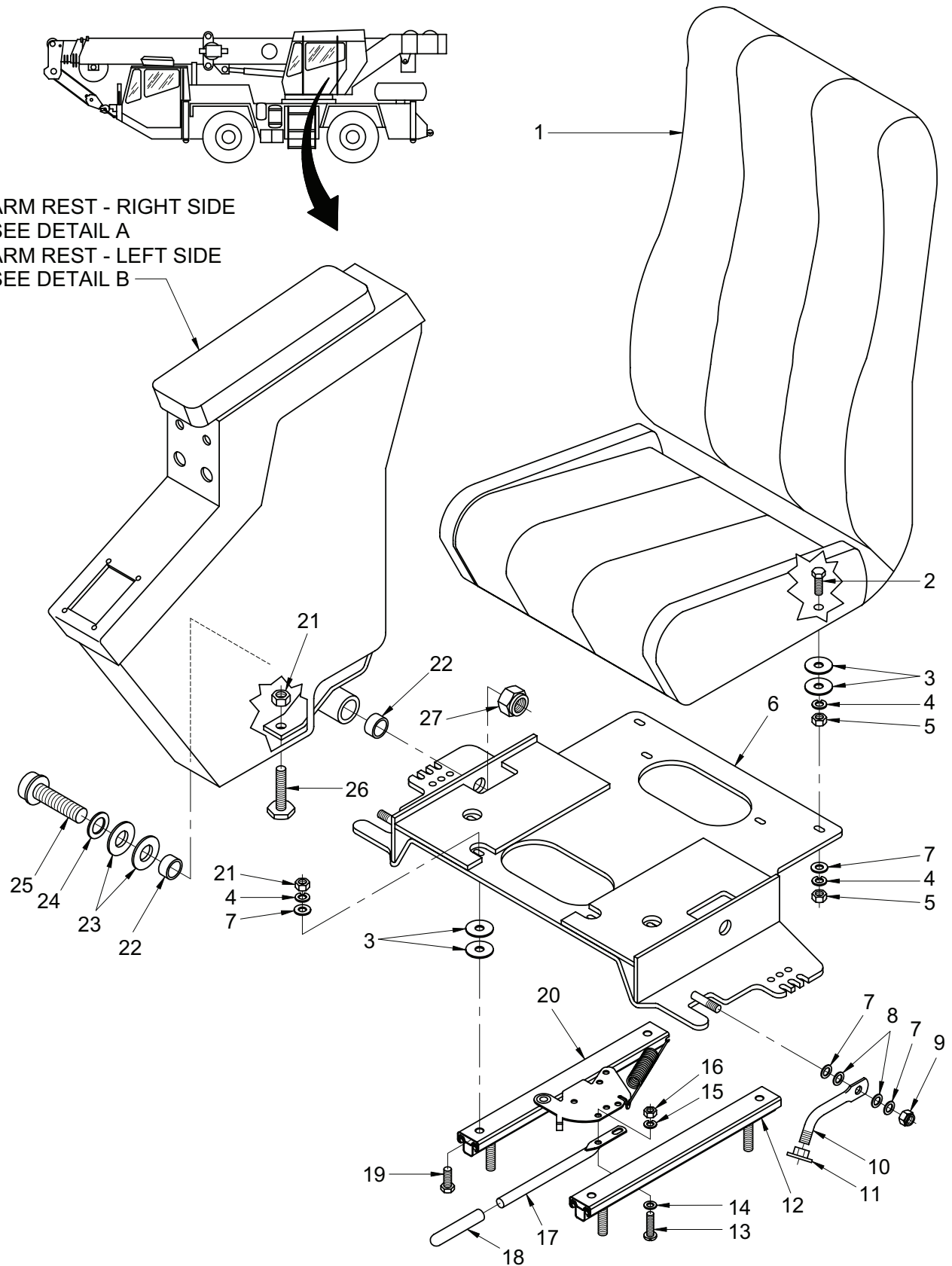

Figure 171. Seat Assembly – Dual Axis Control (Superstructure Cab) (Sheet 1 of 3)

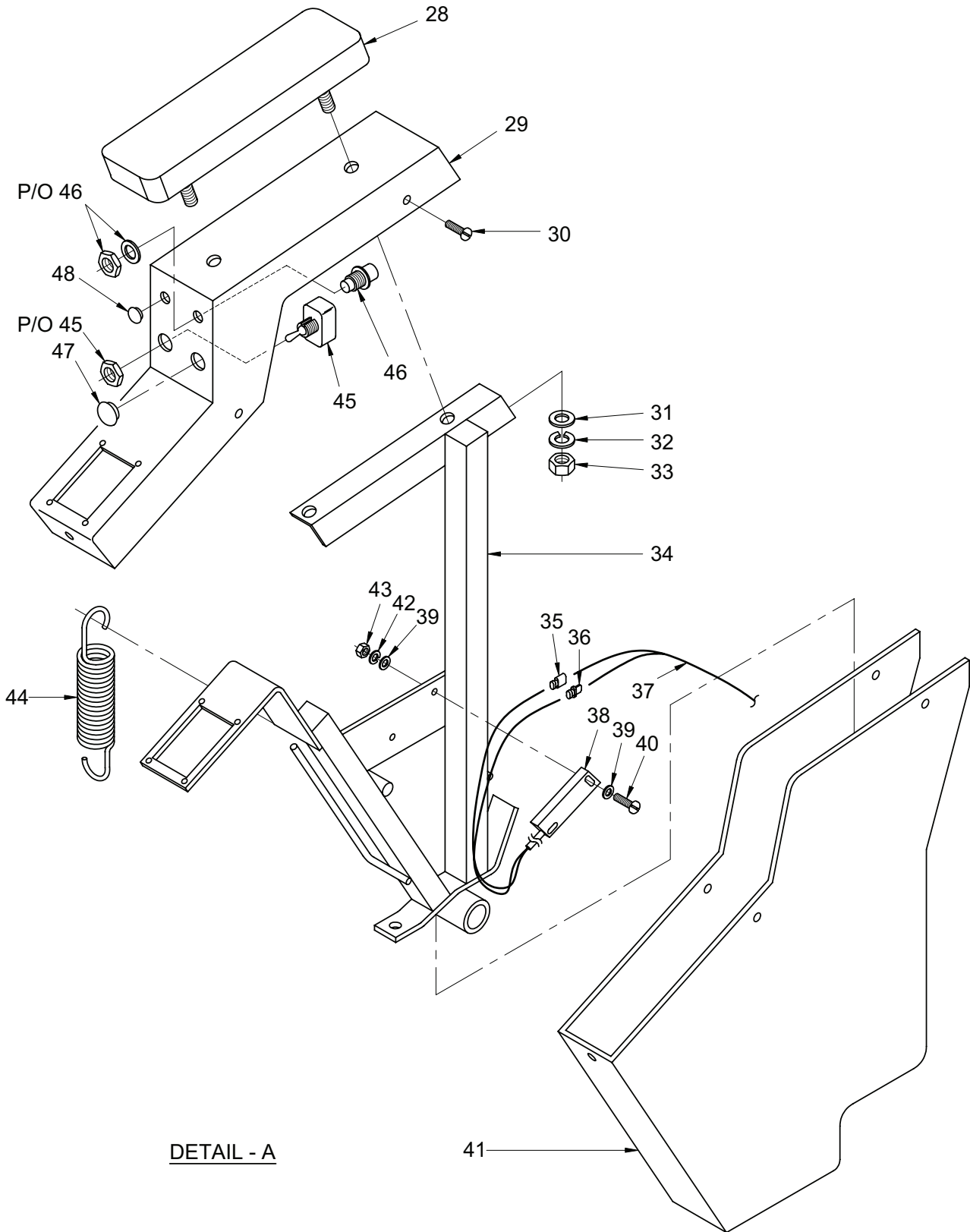

Figure 171. Seat Assembly – Dual Axis Control (Superstructure Cab) (Sheet 2 of 3)

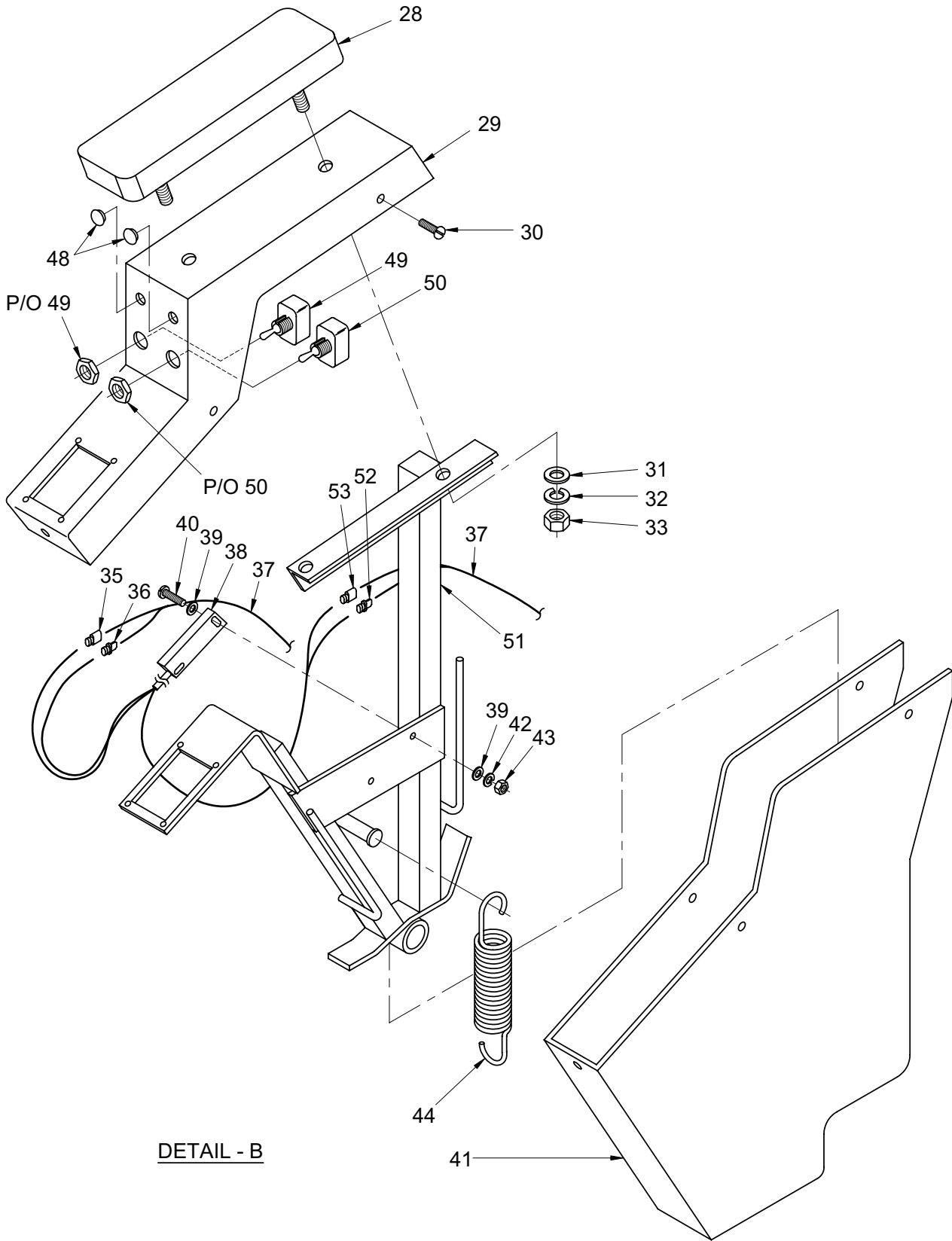

Figure 171. Seat Assembly – Dual Axis Control (Superstructure Cab) (Sheet 3 of 3)

TM 5-3810-307-24P

SECTION II

(1) ITEM NO	(2) SMR CODE	(3) NSN	(4) CAGE CODE	(5) PART NUMBER	(6) DESCRIPTION AND USABLE ON CODES (UOC)	(7) QTY
GROUP 1806 - UPHOLSTERY SEAT						
FIG. 171 - SEAT ASSEMBLY - DUAL AXIS CONTROL (SUPERSTRUCTURE CAB)						
	PFOFZ	2540014829848	12361	6798000977	PARTS KIT, SEAT.....	1
1	PFFZZ	2540014769904	12361	7798000843	. SEAT, VEHICULAR.....	1
2	PFFZZ	5305014769184	12361	7115151050	. SCREW, CAP, HEXAGON H.....	4
3	PFFZZ	5310014769301	12361	7949001135	. WASHER, FLAT.....	16
4	PFFZZ	5310014952301	12361	7950150052	. WASHER, LOCK.....	12
5	PFFZZ	5310014259996	12361	7660150008	. NUT, PLAIN, HEXAGON.....	8
6	PFFZZ	2540014769901	12361	6033001006	. PLATE, SEAT BASE.....	1
7	PFFZZ	5310014767863	12361	7950150162	. WASHER, FLAT.....	18
8	PFFZZ	5310014769179	12361	7949001186	. WASHER, FLAT.....	4
9	PFFZA	5310014761084	12361	7660151600	. NUT, SELF-LOCKING, HE.....	2
10	PFFZZ	2540014769900	12361	7768003897	. ARMREST, VEHICULAR.....	2
11	PFFZZ	5310014769183	12361	7659000836	. NUT, PLAIN, PLATE.....	2
12	PFFZZ	2540014769907	12361	7798000064	. SUPPORT, SEAT, VEHICU.....	1
13	PFFZZ	5305014769300	12361	7115100411	. SCREW, MACHINE.....	2
14	PFFZZ	5310014951929	12361	7950100142	. WASHER, FLAT.....	4
15	PFFZZ	5310014952308	12361	7950100052	. WASHER, LOCK.....	3
16	PFFZZ	5310014767861	12361	7660101101	. NUT, PLAIN, HEXAGON.....	2
17	PFFZZ	2540014769906	12361	7768003904	. ADJUSTER, VEHICULAR.....	1
18	PFFZZ	5340014769293	12361	7822000598	. COVER, PROTECTIVE, DU.....	1
19	PFFZZ	5305014769298	12361	7115150818	. SCREW, CAP, SOCKET HE.....	4
20	PFFZZ	2540014769905	12361	7798100002	. BAR, GUIDE, VEHICULAR ON CRANES MFD AFTER MARCH 2002.....	1
20	PFFZZ	2540014769905	12361	7798100002	. BAR, GUIDE, VEHICULAR.....	1
21	PFFZA	5310014761099	12361	7660150201	. NUT, PLAIN, HEXAGON.....	10
22	PFFZZ	3120014770293	12361	7199001289	. BUSHING, SLEEVE.....	4
23	PFFZZ	5310014769342	12361	7949001227	. WASHER, SPRING TENSI.....	4
24	PFFZZ	5310011699624	12361	7949000236	. WASHER, FLAT.....	2
25	PFFZZ	5305014769302	12361	7115222206	. SCREW, CAP, HEXAGON H.....	2
26	PFFZZ	3805014770169	12361	7864000722	. LEVELER, LAND.....	2
27	PFFZZ	5310014768411	12361	7660201601	. NUT, SELF-LOCKING, HE.....	2
28	PFFZZ	2540014769899	12361	7033000985	. ARMREST, VEHICULAR.....	2
29	PFFZZ	2540014769902	12361	7033000989	. ARMREST, VEHICULAR.....	2
30	PFFZZ	5305014769296	12361	7099001153	. SCREW, MACHINE.....	10
31	PFFZZ	5310014768637	12361	7950140142	. WASHER, FLAT.....	4
32	PFFZZ	5310014951932	12361	7950140052	. WASHER, LOCK.....	4
33	PFFZA	5310014761095	12361	7660140001	. NUT, PLAIN, HEXAGON.....	4
34	PFFZZ	2540015421136	12361	6033001056	. BRACKET, VEHICULAR S ON CRANES MFD AFTER JANUARY 1999.....	1
34	PFFZZ	5342014770296	12361	6033001007	. BRACKET, VEHICULAR S.....	1
35	PFFZZ	5935014749544	12361	7345001444	. CONNECTOR, RECEPTACL.....	2
36	PFFZZ	5940014614834	12361	7345001446	. TERMINAL, QUICK DISC.....	2
37	PFFZZ	6150014770532	12361	6512002794	. WIRING HARNESS, BRAN.....	1
38	PFFZZ	5930014769306	12361	7872001334	. SWITCH, TILT.....	2
39	PFFZA	5310014761101	12361	7950040141	. WASHER, FLAT.....	8
40	PFFZA	5305014761103	12361	7115040611	. SCREW, MACHINE.....	4
41	PFFZZ	2540014769903	12361	7033000990	. ARMREST, VEHICULAR.....	2
42	PFFZA	5310014761093	12361	7950040050	. WASHER, LOCK.....	4
43	PFFZA	5310014761105	12361	7660041101	. NUT, PLAIN, HEXAGON.....	4

TM 5-3810-307-24P

SECTION II

(1) ITEM NO	(2) SMR CODE	(3) NSN	(4) CAGE CODE	(5) PART NUMBER	(6) DESCRIPTION AND USABLE ON CODES (UOC)	(7) QTY
44	PFFZA	5360014770865	12361	7834000771	.SPRING, HELICAL, EXTE.....	2
45	PFFZZ	5930012687728	12361	7872000568	.SWITCH, TOGGLE.....	1
46	PFFZZ		12361	7872000602	.SWITCH, PUSH.....	1
47	PFFZZ	5340013925631	28520	2643DP500	.BUTTON, PLUG.....	1
48	PFFZZ	5340014769289	12361	7709000035	.BUTTON, PLUG.....	3
49	XDFZZ		12361	7872000579	.SWITCH, TOGGLE.....	1
50	PFFZZ	5930014769382	12361	7872001553	.SWITCH, TOGGLE.....	1
51	PFFZZ	2540015421151	12361	6033001055	.BRACKET, VEHICULAR S ON CRANES MFD AFTER JANUARY 1999.....	1
51	PFFZZ	5342014770300	12361	6033001008	.BRACKET, VEHICULAR S.....	1
52	PFFZZ	5940014768021	12361	7345001746	.TERMINAL, LUG.....	1
53	PFFZZ	5940010823321	12361	7345001744	.TERMINAL, QUICK DISC.....	1

END OF FIGURE

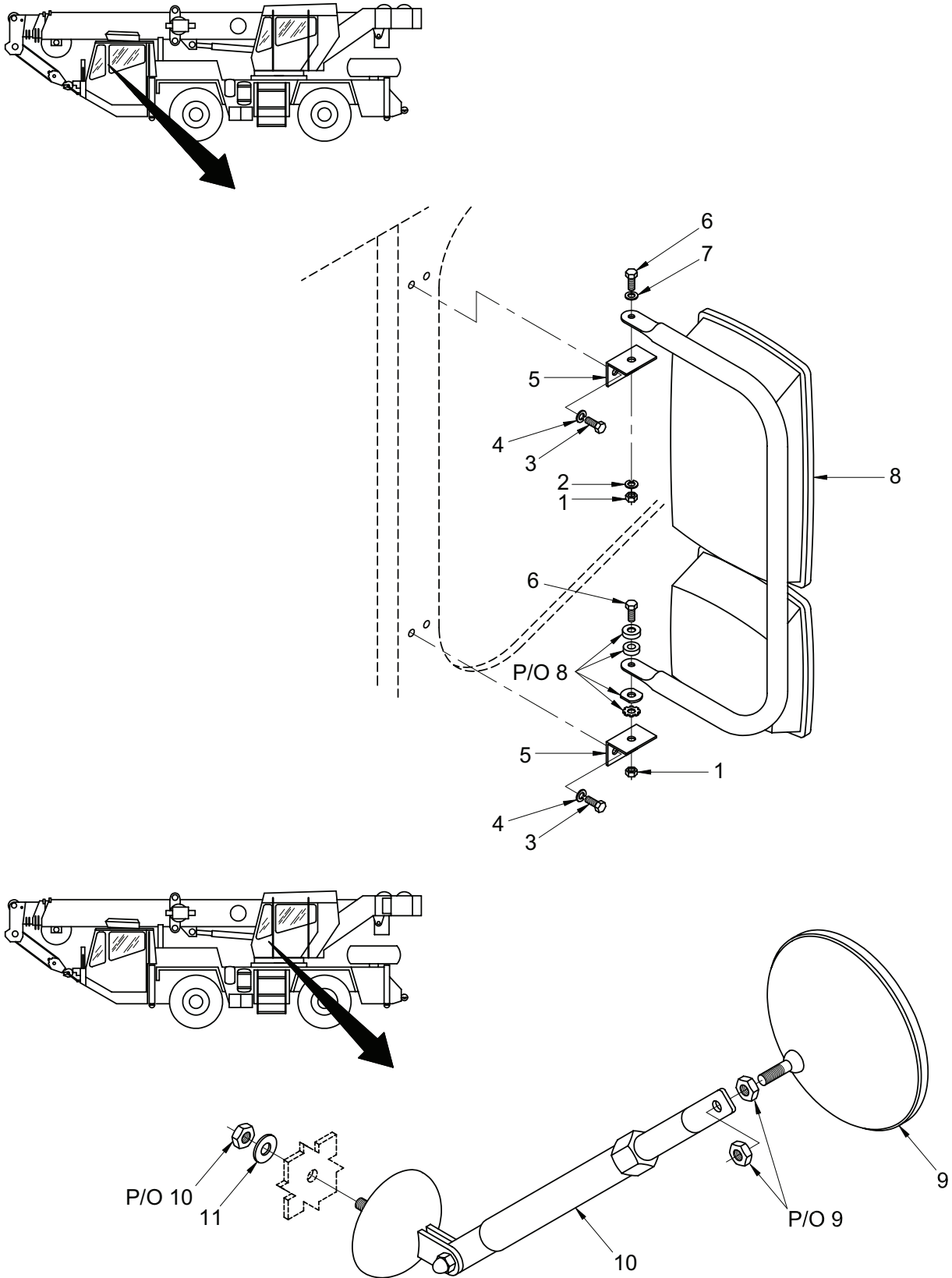

Figure 172. Mirror, Mirror Arm, and Bracket Installation – Cab Rear View (Left Side)

SECTION II

(1) ITEM NO	(2) SMR CODE	(3) NSN	(4) CAGE CODE	(5) PART NUMBER	(6) DESCRIPTION AND USABLE ON CODES (UOC)	(7) QTY
GROUP 22 - BODY CHASSIS AND ACCESSORIES						
GROUP 2202 - MIRRORS AND DEFROSTER FANS						
FIG. 172 - MIRROR, MIRROR ARM, AND BRACKET						
INSTALLATION - CAB REAR VIEW (LEFT SIDE)						
1	PFOZZ	5310015075694	12361	7660151602	NUT, SELF-LOCKING, HE.....	2
2	PFOZZ	5310014952301	12361	7950150052	WASHER, LOCK.....	2
3	PFOZZ	5305002693211	80205	MS90725-60	SCREW, CAP, HEXAGON H.....	4
4	PFOZZ	5310014951932	12361	7950140052	WASHER, LOCK.....	4
5	PFOZZ	5340014775502	12361	6312000130	CLIP, RETAINING.....	2
6	PFOZZ	5305013955109	45152	5HS269	SCREW, CAP, HEXAGON H.....	2
7	PFOZZ	5310014767863	12361	7950150162	WASHER, FLAT.....	2
8	PFOZZ	2540014776199	12361	7814001071	MIRROR ASSEMBLY, REA.....	1
9	PFOZZ	2540011799964	81834	12182	MIRROR ASSEMBLY, REA.....	1
10	PFOZZ	2540011793116	12361	7-184-001014	ARM, REARVIEW MIRROR.....	1
11	PFOZZ	5310014767867	12361	7950160162	WASHER, FLAT.....	1

END OF FIGURE

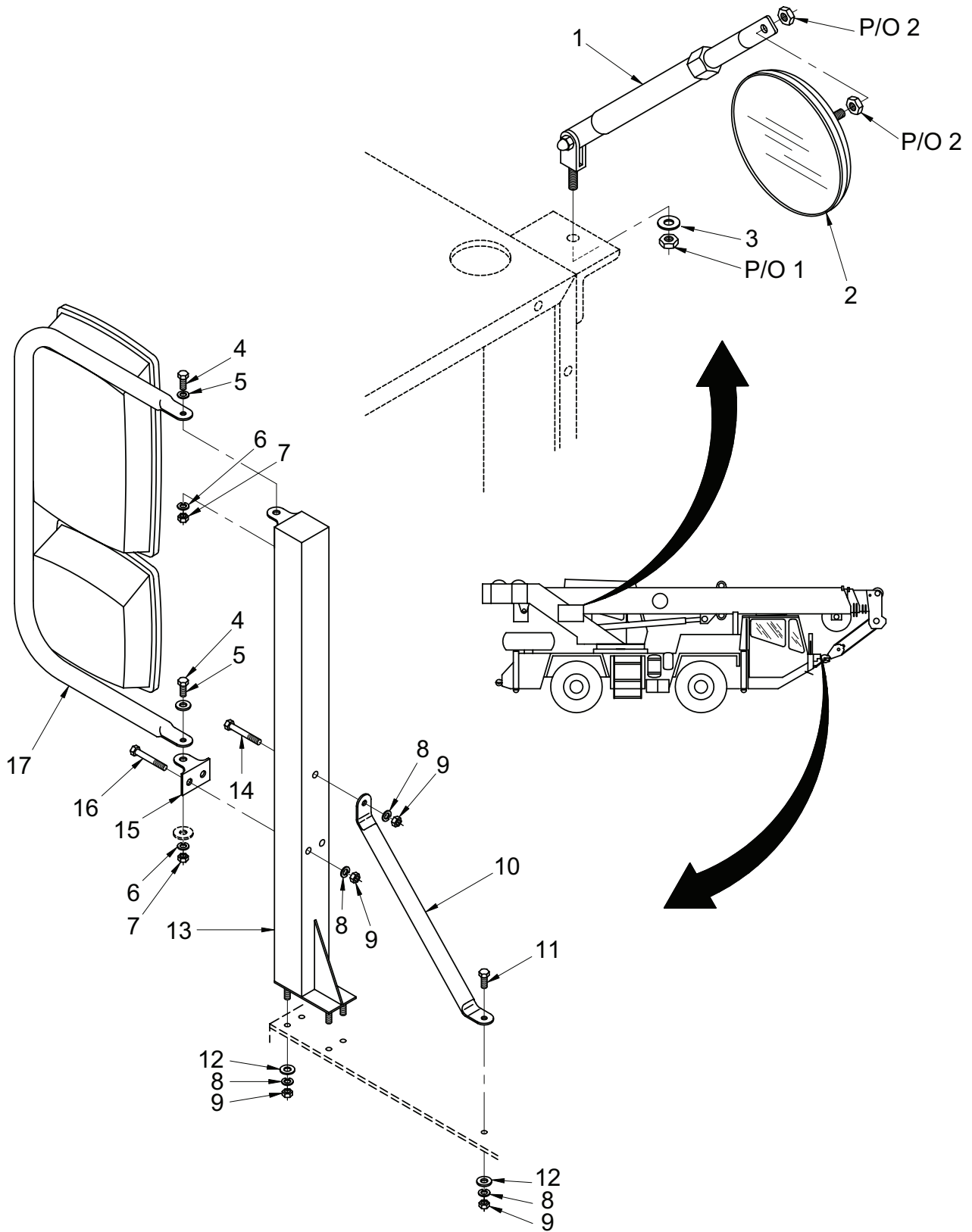

Figure 173. Mirror, Mirror Arm, and Bracket Installation – Cab Rear View (Right Side)

TM 5-3810-307-24P

SECTION II

(1) ITEM NO	(2) SMR CODE	(3) NSN	(4) CAGE CODE	(5) PART NUMBER	(6) DESCRIPTION AND USABLE ON CODES (UOC)	(7) QTY
GROUP 2202 - MIRRORS AND DEFROSTER FANS						
FIG. 173 - MIRROR, MIRROR ARM, AND BRACKET						
INSTALLATION - CAB REAR VIEW (RIGHT SIDE)						
1	PFOZZ	2540011793116	12361	7-184-001014	ARM, REARVIEW MIRROR.....	1
2	PFOZZ	2540011799964	81834	12182	MIRROR ASSEMBLY, REA.....	1
3	PFOZA	5310014761050	12361	7950180142	WASHER, LOCK.....	1
4	PFOZZ	5305013955109	45152	5HS269	SCREW, CAP, HEXAGON H.....	2
5	PFOZZ	5310014767863	12361	7950150162	WASHER, FLAT.....	2
6	PFOZZ	5310014952301	12361	7950150052	WASHER, LOCK.....	2
7	PFOZZ	5310015075694	12361	7660151602	NUT, SELF-LOCKING, HE.....	2
8	PFOZZ	5310014951932	12361	7950140052	WASHER, LOCK.....	8
9	PFOZA	5310014761095	12361	7660140001	NUT, PLAIN, HEXAGON.....	8
10	PFOZZ	5340014775497	12361	4186400572	BRACE, CORNER.....	1
11	PFOZA	5306014761079	12361	7115140850	BOLT, SHOULDER.....	1
12	PFOZZ	5310014768403	12361	7950140162	WASHER, LOCK.....	5
13	PFOZZ	2540014776203	12361	2140300534	ARM, REARVIEW MIRROR.....	1
14	PFOZZ	5305014776033	12361	7115141850	SCREW, CAP, HEXAGON H.....	1
15	PFOZZ	5340014776032	12361	7184000463	BRACKET, MOUNTING.....	1
16	PFOZZ	5305014767981	12361	7115141650	SCREW, CAP, HEXAGON H.....	2
17	PFOZZ	2540014776199	12361	7814001071	MIRROR ASSEMBLY, REA.....	1

END OF FIGURE

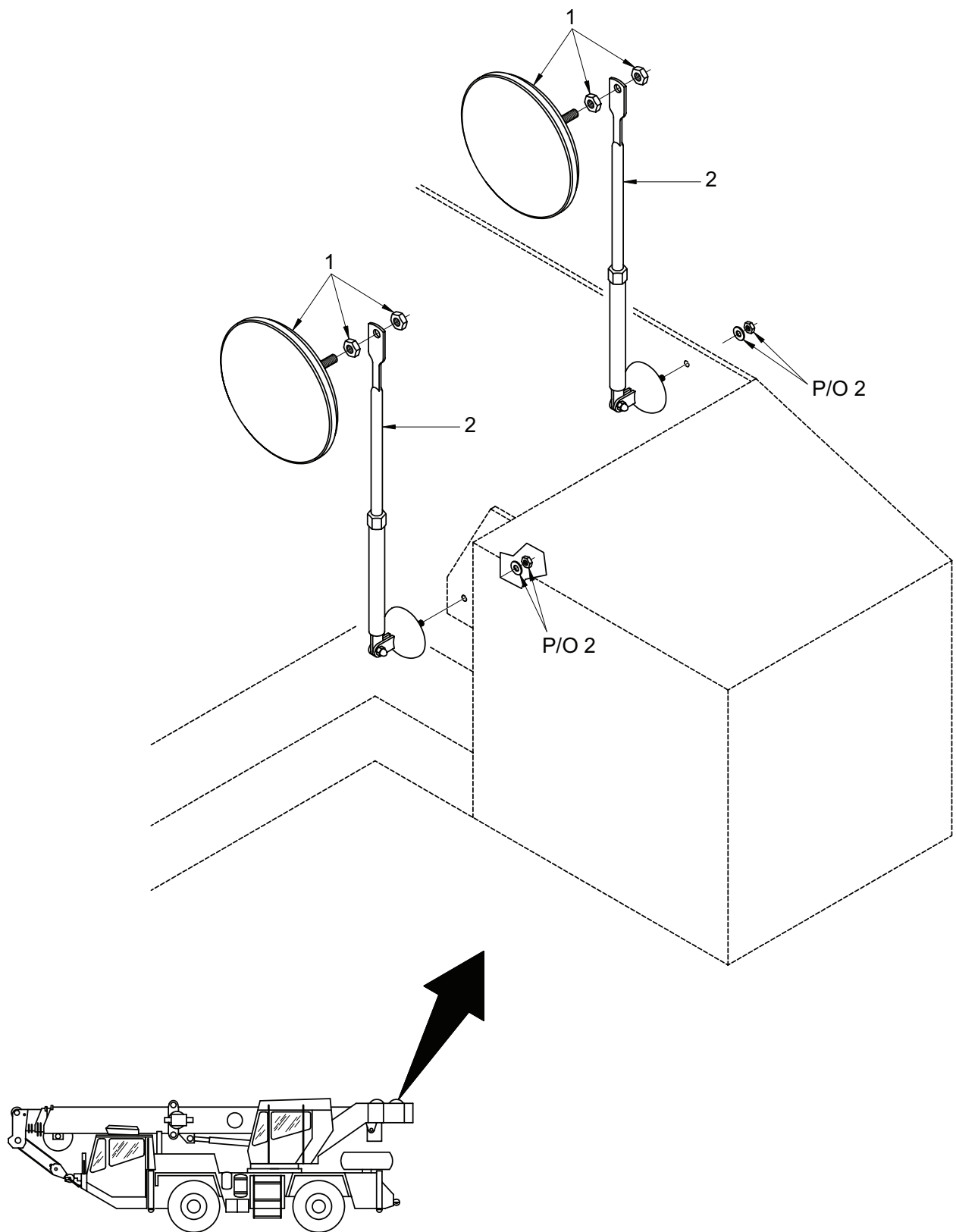

Figure 174. Mirror Installation – Hoist

TM 5-3810-307-24P

SECTION II

(1) ITEM NO	(2) SMR CODE	(3) NSN	(4) CAGE CODE	(5) PART NUMBER	(6) DESCRIPTION AND USABLE ON CODES (UOC)	(7) QTY
-------------------	--------------------	------------	---------------------	-----------------------	---	------------

GROUP 2202 - MIRRORS AND DEFROSTER FANS
 FIG. 174 - MIRROR INSTALLATION - HOIST

1	PFOZZ	2540011799964	81834	12182	MIRROR ASSEMBLY, REA.....	2
2	PFOZZ	2540011793116	12361	7-184-001014	ARM, REARVIEW MIRROR.....	2

END OF FIGURE

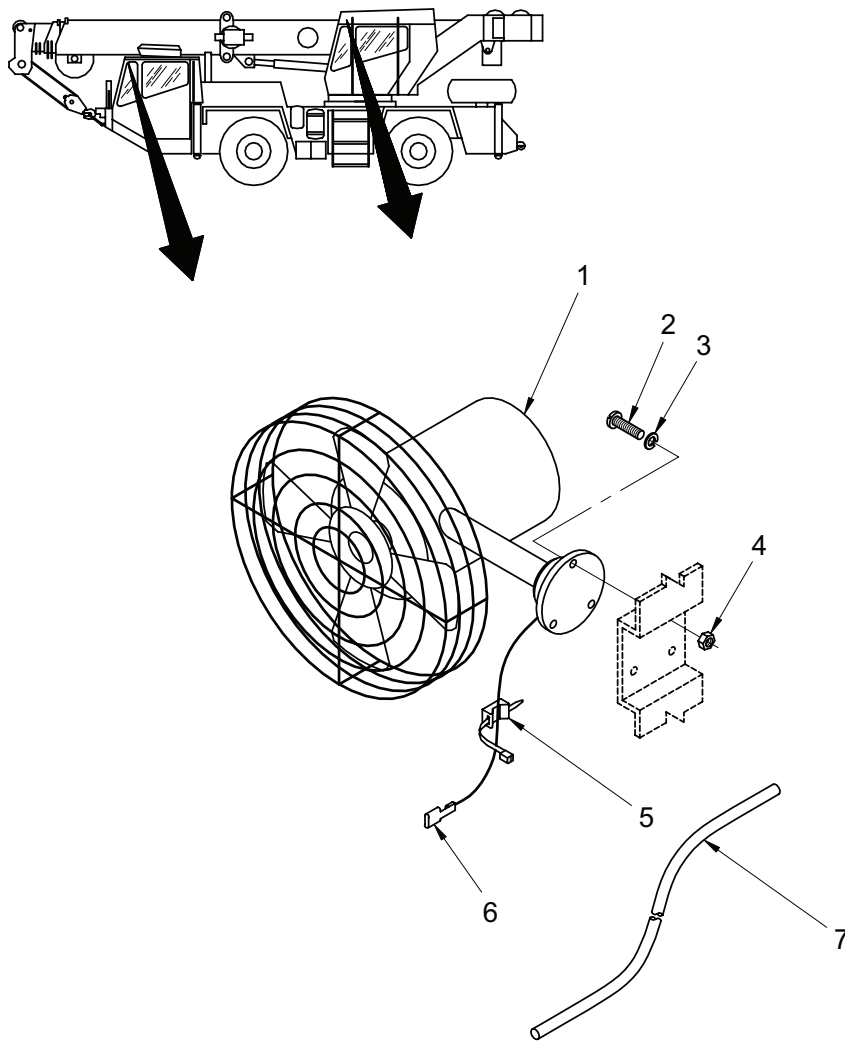

Figure 175. Fan Installation – Cab – 24 Volt Modified

TM 5-3810-307-24P

SECTION II

(1) ITEM NO	(2) SMR CODE	(3) NSN	(4) CAGE CODE	(5) PART NUMBER	(6) DESCRIPTION AND USABLE ON CODES (UOC)	(7) QTY
GROUP 2202 - MIRRORS AND DEFROSTER FANS						
FIG. 175 - FAN INSTALLATION - CAB - 24 VOLT MODIFIED						
1	PFOZZ	4140014767871	12361	6425000667	FAN,CIRCULATING.....	1
2	PFOZZ	5305014943517	12361	7111080611	SCREW,MACHINE USED ON CARRIER CAB.....	3
2	PFOZZ	5305014778094	12361	7115080310	SCREW,MACHINE USED ON SUPERSTRUCTURE CAB.....	3
3	PFOZZ	5310014767868	12361	7950080052	WASHER,LOCK.....	3
4	PFOZZ	5310014877767	12361	7660081101	NUT,PLAIN,HEXAGON.....	3
5	PFOZZ	5975012266531	06383	ABM2S-AT-0	MOUNTING BASE,TIEDO USED ON CARRIER CAB.....	3
5	PFOZZ	5340014778377	12361	7638000750	BRACKET,MOUNTING USED ON SUPERSTRUCTURE CAB.....	3
6	PFOZZ	5940014768021	12361	7345001746	TERMINAL,LUG.....	1
7	PFOZZ	5340012713556	12361	7822000082	CAP,PROTECTIVE,DUST RED VINYL SLEEVE.....	1

END OF FIGURE

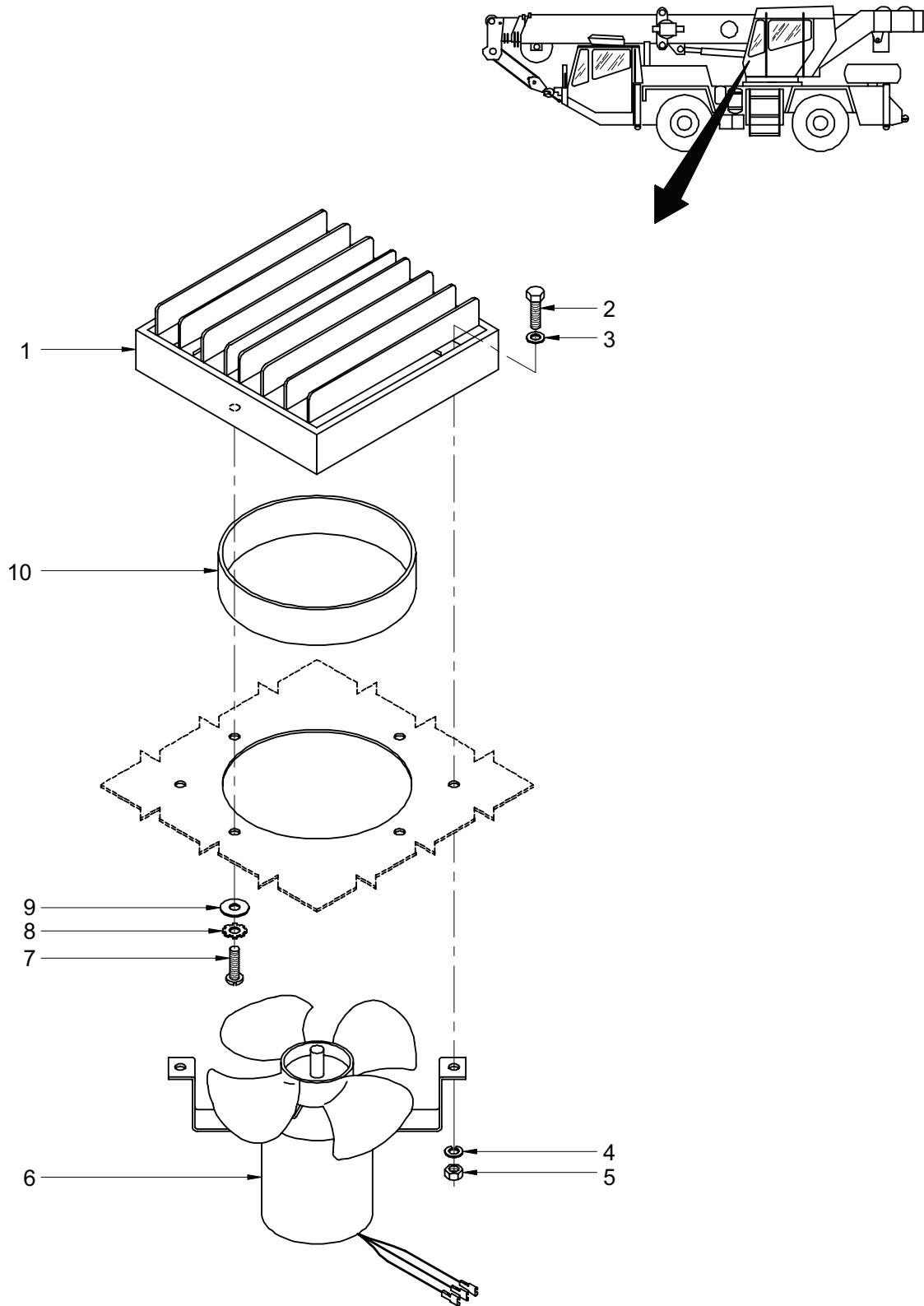

Figure 176. Fan Installation – Cab Console (Superstructure)

TM 5-3810-307-24P

SECTION II

(1) ITEM NO	(2) SMR CODE	(3) NSN	(4) CAGE CODE	(5) PART NUMBER	(6) DESCRIPTION AND USABLE ON CODES (UOC)	(7) QTY
GROUP 2202 - MIRRORS AND DEFROSTER FANS						
FIG. 176 - FAN INSTALLATION - CAB CONSOLE						
(SUPERSTRUCTURE)						
1	PFOZZ	2540014768372	12361	6934000521	DIFFUSER,AIR,VEHICU.....	1
2	PFOZZ	5305014944173	12361	7115140650	SCREW,CAP,HEXAGON H.....	2
3	PFOZZ	5310014768637	12361	7950140142	WASHER,FLAT.....	4
4	PFOZZ	5310014951932	12361	7950140052	WASHER,LOCK.....	2
5	PFOZA	5310014761095	12361	7660140001	NUT,PLAIN,HEXAGON.....	2
6	PFOZZ	4140014832275	12361	6425000668	FAN,CIRCULATING.....	1
7	PFOZZ	5305014776992	12361	7115080610	SCREW,MACHINE.....	4
8	PFOZZ	5310014767868	12361	7950080052	WASHER,LOCK.....	4
9	PAOZZ	5310014877775	12361	7950080142	WASHER,FLAT.....	4
10	PFOZZ	2540014768370	12361	6934000524	DUCT ASSEMBLY,AIR C.....	1

END OF FIGURE

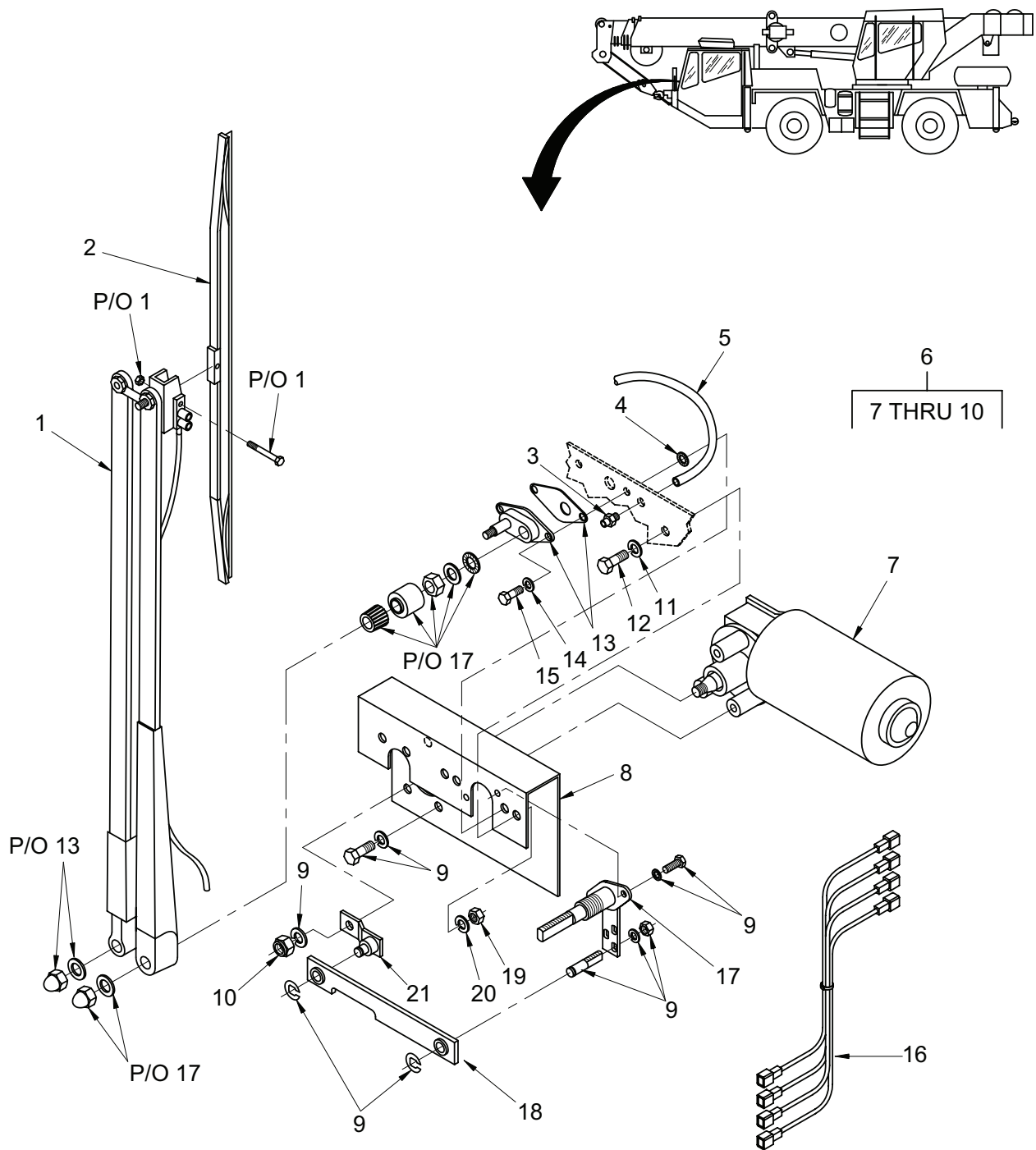

Figure 177. Motor, Arm, and Harness Installation – Windshield Wiper (Carrier Cab)

TM 5-3810-307-24P

SECTION II

(1) ITEM NO	(2) SMR CODE	(3) NSN	(4) CAGE CODE	(5) PART NUMBER	(6) DESCRIPTION AND USABLE ON CODES (UOC)	(7) QTY
GROUP 2202 - MIRRORS AND DEFROSTER FANS						
FIG. 177 - MOTOR, ARM, AND HARNESS INSTALLATION -						
WINDSHIELD WIPER (CARRIER CAB)						
1	PFOZZ	2540014773846	12361	7033000307	ARM, WINDSHIELD WIPE.....	1
2	PFOZZ	2540013870695	12361	7083000015	BLADE, WINDSHIELD WI.....	1
3	PFOZZ	2540014768496	12361	7949001149	NOZZLE, WINDSHIELD W.....	1
4	PFOZZ	5310014944200	12361	7950140450	WASHER, LOCK.....	1
5	PFOZZ	4720015423751	12361	6543003438	HOSE, NONMETALLIC.....	1
6	PFOZZ	2540014768016	12361	7576001494	MOTOR, WINDSHIELD WI.....	1
7	PFOZZ	2540014767663	12361	9576100733	.MOTOR, WINDSHIELD WI.....	1
8	PFOZZ	5340014767985	12361	9576100711	.BRACKET, DOUBLE ANGL.....	1
9	PFOZZ	2540014767661	12361	9576100710	.PARTS KIT, WINDSHIEL.....	1
10	PFOZZ	5310014767988	12361	9576100712	.NUT, SELF-LOCKING, HE.....	1
11	PFOZZ	5310014952298	12361	7950160142	WASHER, FLAT.....	2
12	PFOZZ	5305013860468	12361	7-115-160850	SCREW, CAP, HEXAGON H.....	2
13	PFOZZ	2540013890399	24956	48519-40-KT27WC	PARTS KIT, WINDSHIEL.....	1
14	PFOZZ	5310014951932	12361	7950140052	WASHER, LOCK.....	2
15	PFOZZ	5305014761092	12361	7105140650	SCREW, CAP, HEXAGON H.....	2
16	PFOZZ	2540014768980	12361	6512002702	.PIVOT ASSEMBLY, WIND.....	1
17	PFOZZ	3040014770131	12361	7810003055	SHAFT, STRAIGHT.....	1
18	PFOZZ	2540014770194	12361	6601000932	BODY, LINK PIVOT ARM.....	1
19	PFOZZ	5310015425861	12361	7660160001	NUT, PLAIN, HEXAGON.....	2
20	PFOZZ	5310014952310	12361	7950160052	WASHER, LOCK.....	2
21	PFOZZ	5342014768579	12361	7033000942	ARM, HAND CRANK.....	1

END OF FIGURE

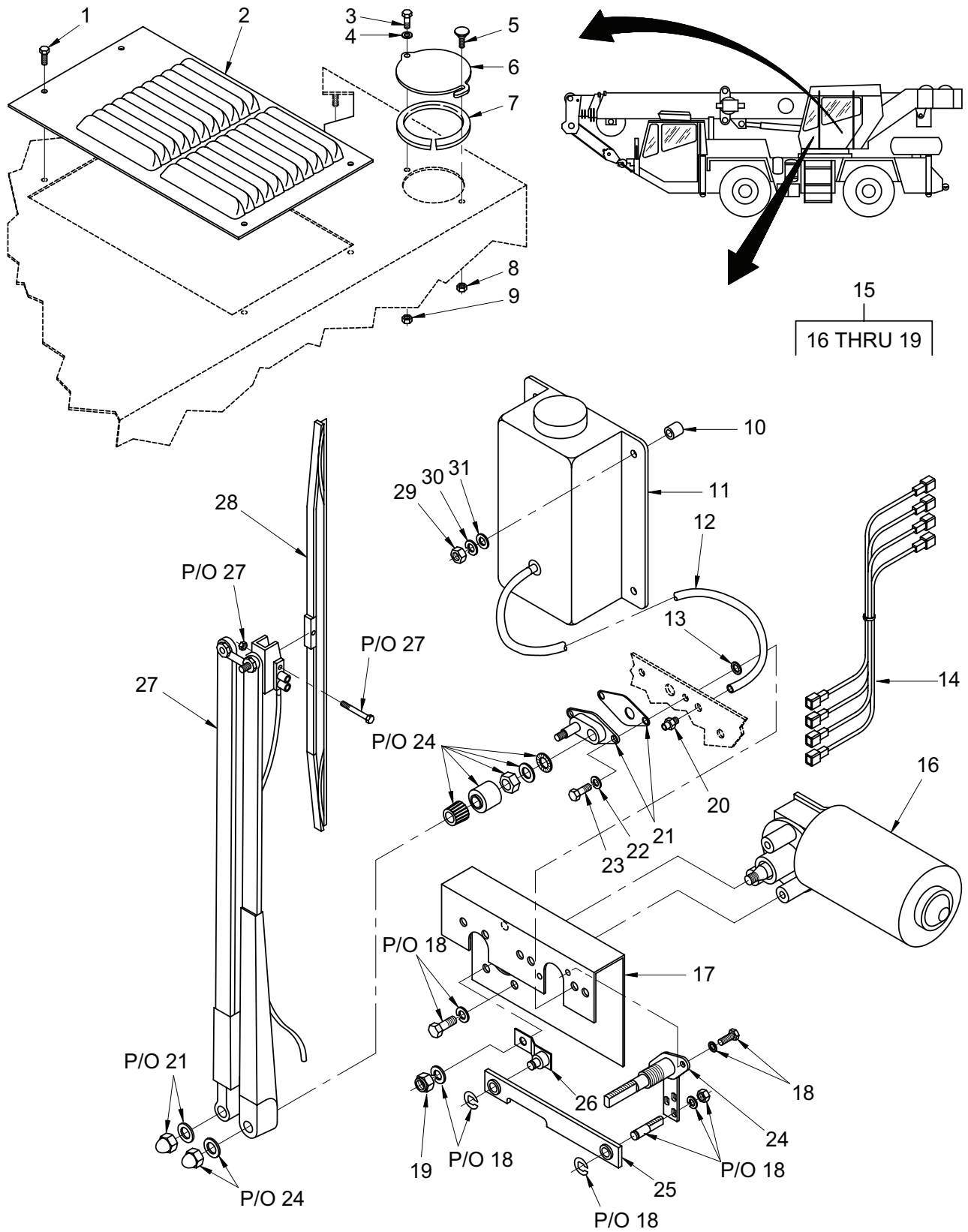

Figure 178. Motor, Arm, Harness, and Reservoir Installation – Windshield Wiper (Superstructure Cab)

TM 5-3810-307-24P

SECTION II

(1) ITEM NO	(2) SMR CODE	(3) NSN	(4) CAGE CODE	(5) PART NUMBER	(6) DESCRIPTION AND USABLE ON CODES (UOC)	(7) QTY
GROUP 2202 - MIRRORS AND DEFROSTER FANS						
FIG. 178 - MOTOR, ARM, HARNESS, AND RESERVOIR						
INSTALLATION - WINDSHIELD WIPER (SUPERSTRUCTURE CAB)						
1	PFOZZ	5305014767998	12361	7790160853	SCREW, SELF-DRILLING.....	4
2	PFOZZ	2540014767624	12361	4140400748	DUCT ASSEMBLY, AIR C.....	1
3	PFOZZ	5305002693211	80205	MS90725-60	SCREW, CAP, HEXAGON H.....	1
4	PFOZZ	5310014768637	12361	7950140142	WASHER, FLAT.....	1
5	PFOZZ	5355014767923	12361	7511000069	KNOB.....	1
6	PFOZZ	5340014767987	12361	6258001672	COVER, ACCESS.....	1
7	PFOZZ		12361	92901000005	CHANNEL, NONMETTALIC.....	1
8	PFOZZ	5310014783142	12361	7429000542	NUT, PLAIN, HEXAGON.....	1
9	PFOZZ	5310014877527	12361	7660142501	NUT, SELF-LOCKING, HE.....	1
10	PFOZZ	5365014769913	12361	6200040208	BUSHING BLANK.....	3
11	PFOZZ	2540014768487	12361	7880000879	WINDSHIELD WASHER A.....	1
12	PFOZZ	4720015413225	12361	7543000685	HOSE, NONMETALLIC.....	1
13	PFOZZ	5310014944200	12361	7950140450	WASHER, LOCK.....	2
14	PFOZZ	2540014768980	12361	6512002702	PIVOT ASSEMBLY, WIND.....	1
15	PFOZZ	2540014768016	12361	7576001494	MOTOR, WINDSHIELD WI.....	1
16	PFOZZ	2540014767663	12361	9576100733	.MOTOR, WINDSHIELD WI.....	1
17	PFOZZ	5340014767985	12361	9576100711	.BRACKET, DOUBLE ANGL.....	1
18	PFOZZ	2540014767661	12361	9576100710	.PARTS KIT, WINDSHIEL.....	1
19	PFOZZ	5310014767988	12361	9576100712	.NUT, SELF-LOCKING, HE.....	1
20	PFOZZ	2540014768496	12361	7949001149	NOZZLE, WINDSHIELD W.....	1
21	PFOZZ	2540013890399	24956	48519-40-KT27WC	PARTS KIT, WINDSHIEL.....	1
22	PFOZZ	5310014951932	12361	7950140052	WASHER, LOCK.....	2
23	PFOZZ	5305014761092	12361	7105140650	SCREW, CAP, HEXAGON H.....	2
24	PFOZZ	3040014770131	12361	7810003055	SHAFT, STRAIGHT.....	1
25	PFOZZ	2540014770194	12361	6601000932	BODY, LINK PIVOT ARM.....	1
26	PFOZZ	5342014768579	12361	7033000942	ARM, HAND CRANK.....	1
27	PFOZZ	2540014768334	12361	7033000979	ARM, WINDSHIELD WIPE.....	1
28	PFOZZ	2540013870695	12361	7083000015	BLADE, WINDSHIELD WI.....	1
29	PFOZZ	5310014767861	12361	7660101101	NUT, PLAIN, HEXAGON.....	4
30	PFOZZ	5310014952308	12361	7950100052	WASHER, LOCK.....	4
31	PFOZZ	5310014951929	12361	7950100142	WASHER, FLAT.....	4

END OF FIGURE

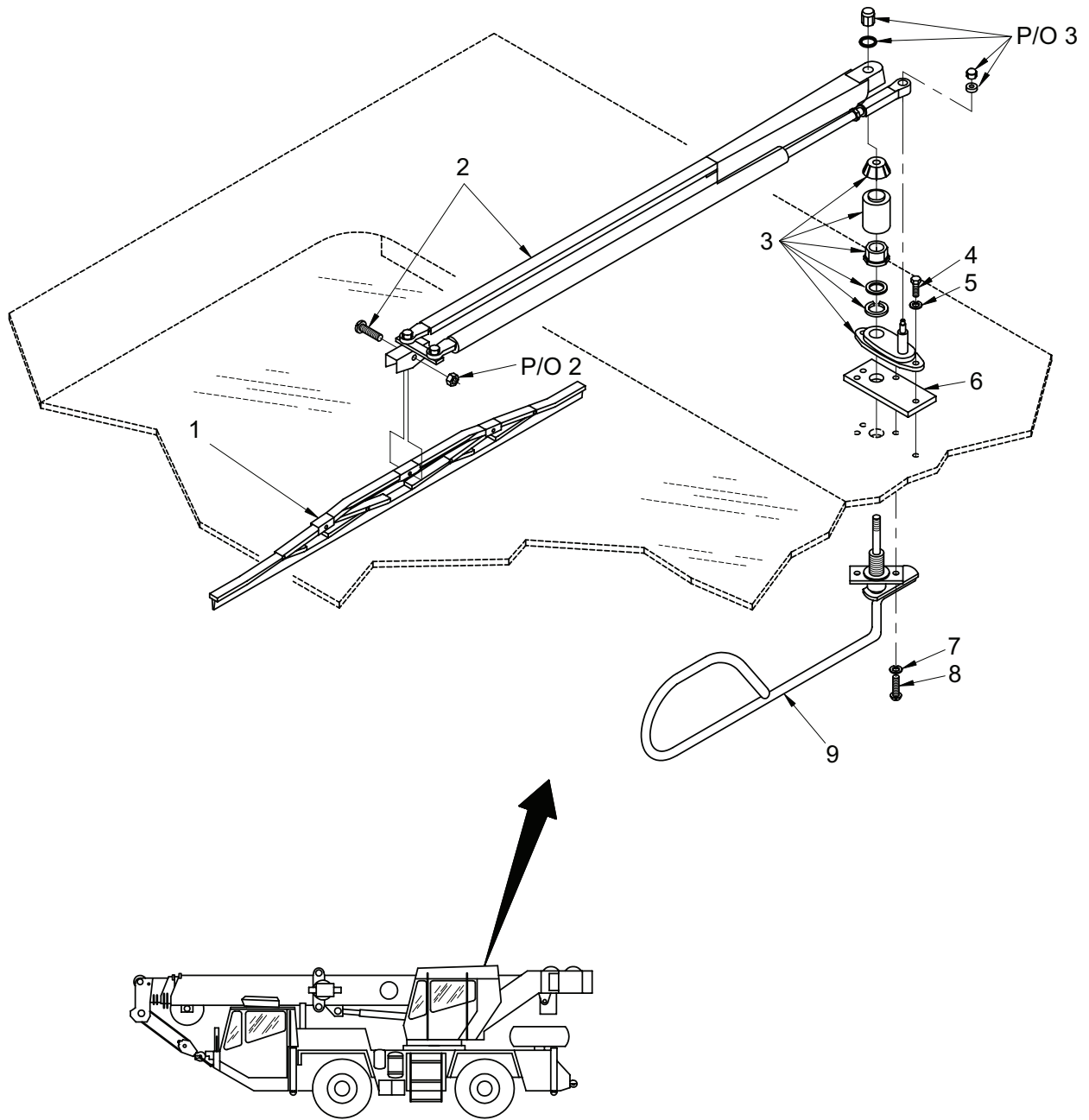

Figure 179. Wiper Installation – Skylight (Superstructure Cab)

TM 5-3810-307-24P

SECTION II

(1) ITEM NO	(2) SMR CODE	(3) NSN	(4) CAGE CODE	(5) PART NUMBER	(6) DESCRIPTION AND USABLE ON CODES (UOC)	(7) QTY
GROUP 2202 - MIRRORS AND DEFROSTER FANS						
FIG. 179 - WIPER INSTALLATION SKYLIGHT						
(SUPERSTRUCTURE CAB)						
1	PFOZZ	2540013870695	12361	7083000015	BLADE, WINDSHIELD WI.....	1
2	PFOZZ	2540014768334	12361	7033000979	ARM, WINDSHIELD WIPE.....	1
3	PFOZZ	2540013890399	24956	48519-40-KT27WC	PARTS KIT, WINDSHIEL.....	1
4	PFOZZ	5305002693211	80205	MS90725-60	SCREW, CAP, HEXAGON H.....	2
5	PFOZZ	5310014951932	12361	7950140052	WASHER, LOCK.....	2
6	PFOZZ	5340014768606	12361	6705011356	PLATE, MOUNTING.....	1
7	PFOZZ	5310014952308	12361	7950100052	WASHER, LOCK.....	2
8	PFOZZ	5305014767862	12361	7105100410	SCREW, MACHINE.....	2
9	PFOZZ	3040014778953	12361	6810001994	PIVOT SHAFT ASSEMBL.....	1

END OF FIGURE

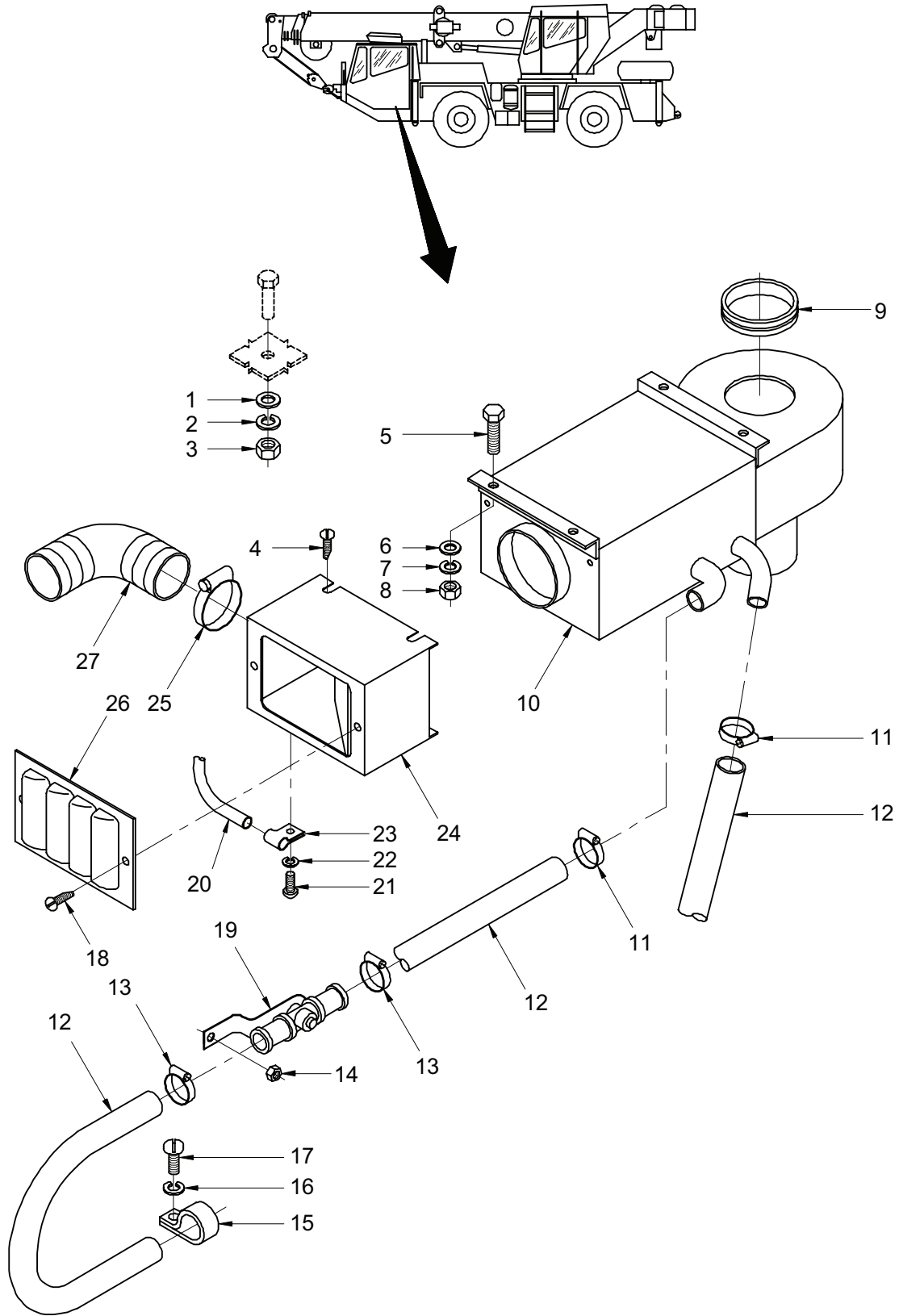

Figure 180. Heater Installation and Assembly – Cab, 24 Volt Hot Water (Carrier)

TM 5-3810-307-24P

SECTION II

(1) ITEM NO	(2) SMR CODE	(3) NSN	(4) CAGE CODE	(5) PART NUMBER	(6) DESCRIPTION AND USABLE ON CODES (UOC)	(7) QTY
GROUP 2207 - CAB HEATERS						
FIG. 180 - HEATER INSTALLATION AND ASSEMBLY - CAB, 24 VOLT HOT WATER (CARRIER)						
1	PFOZZ	5310014767863	12361	7950150162	WASHER, FLAT.....	4
2	PFOZZ	5310014952301	12361	7950150052	WASHER, LOCK.....	4
3	PFOZZ	5310014259996	12361	7660150008	NUT, PLAIN, HEXAGON.....	4
4	PFOZZ	5305012713264	12361	7790100653	SCREW, TAPPING.....	4
5	PFOZZ	5305014761092	12361	7105140650	SCREW, CAP, HEXAGON H.....	2
6	PFOZZ	5310014768637	12361	7950140142	WASHER, FLAT.....	2
7	PFOZZ	5310014951932	12361	7950140052	WASHER, LOCK.....	2
8	PFOZZ	5310014761095	12361	7660140001	NUT, PLAIN, HEXAGON.....	2
9	PFOZZ	2590015424704	12361	6637039003	MOLDING, METAL.....	1
10	PFFZZ	2540014773438	12361	7515000858	RADIATOR, VEHICULAR.....	1
11	PFOZZ	4730014775195	12361	7300000013	CLAMP, HOSE.....	2
12	PFOZZ	4720015423751	12361	6543003438	HOSE, NONMETALLIC.....	1
13	PFOZZ	4730014775195	12361	7300000013	CLAMP, HOSE.....	2
14	PFOZZ	5310014778098	12361	7659000812	NUT, SHEET SPRING.....	1
15	PFOZZ	5340008534833	06853	232827	CLAMP, LOOP.....	2
16	PFOZZ	5310014768403	12361	7950140162	WASHER, LOCK.....	2
17	PFOZZ	5305014943970	12361	7111140610	SCREW, MACHINE.....	2
18	PFOZZ	5305012713264	12361	7790100653	SCREW, TAPPING.....	2
19	PFOZZ	2540011891756	58261	RTC0-2615	VALVE, HEATER CONTRO.....	1
20	PFOZZ	5340014829325	12361	7822000623	COVER, PROTECTIVE, DU.....	2
21	PFOZZ	5305014768517	12361	7115080410	SCREW, MACHINE.....	2
22	PFOZZ	5310014767868	12361	7950080052	WASHER, LOCK.....	2
23	PFOZZ	5340012690687	12361	7300000056	STRAP, RETAINING.....	1
24	PFOZZ	2540014773437	12361	2170400038	DUCT ASSEMBLY, AIR C.....	1
25	PFOZZ	4730012733672	76599	HF44SS	CLAMP, HOSE.....	2
26	PFOZZ	2540014773390	12361	6934000520	DIFFUSER, AIR, VEHICU.....	1
27	PFOZZ	4720014773455	12361	7543000647	HOSE, METALLIC.....	1

END OF FIGURE

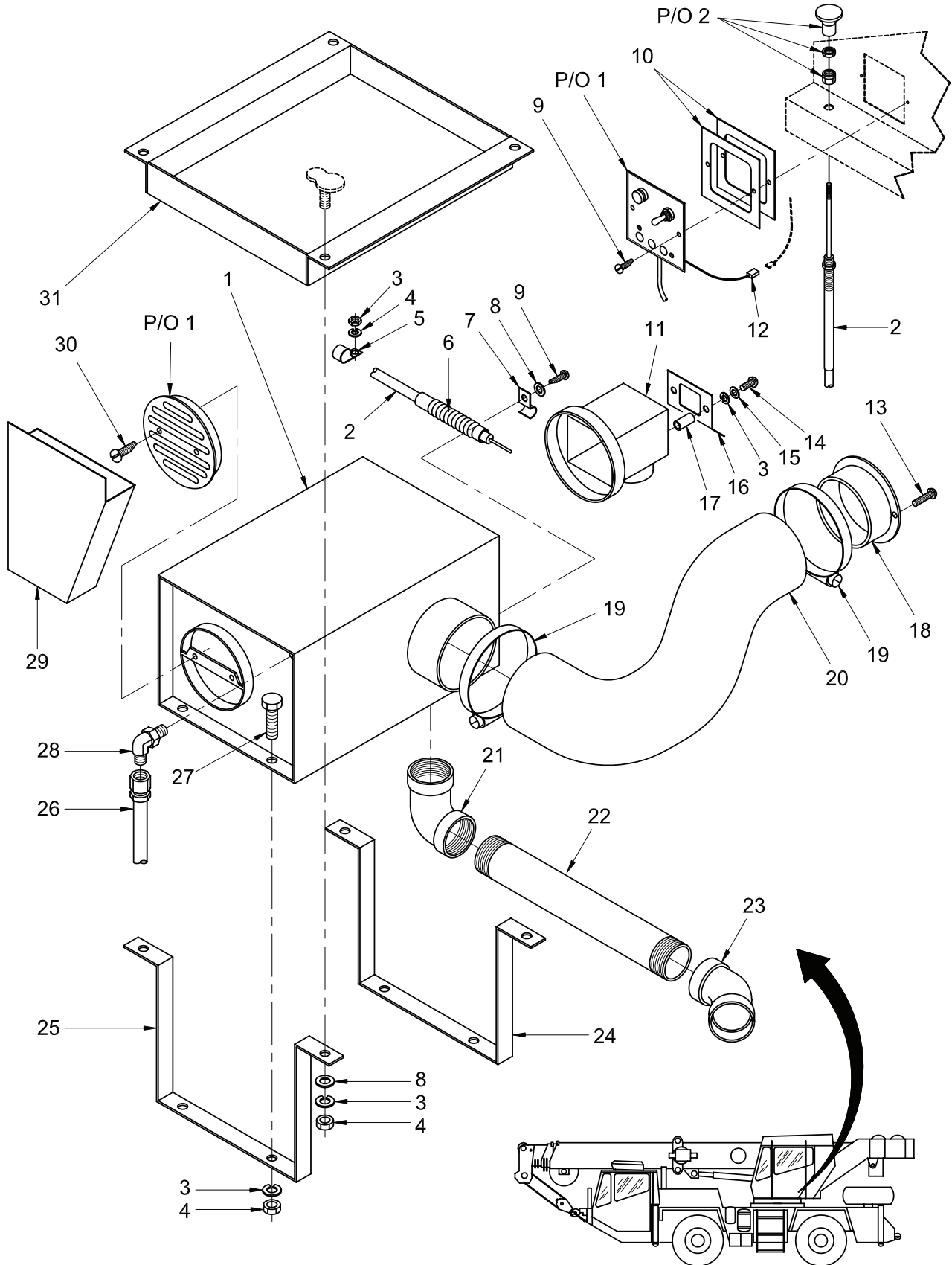

Figure 181. Heater Installation – Cab (Superstructure)

TM 5-3810-307-24P

SECTION II

(1) ITEM NO	(2) SMR CODE	(3) NSN	(4) CAGE CODE	(5) PART NUMBER	(6) DESCRIPTION AND USABLE ON CODES (UOC)	(7) QTY
GROUP 2207 - CAB HEATERS						
FIG. 181 - HEATER INSTALLATION - CAB (SUPERSTRUCTURE)						
1	PFFFZ	2540014771824	12361	7515000896	HEATER, VEHICULAR, CO.....	1
2	PFOZZ	2590014832216	12361	7246001132	CABLE ASSEMBLY, CONT.....	1
3	PFOZA	5310014761095	12361	7660140001	NUT, PLAIN, HEXAGON.....	10
4	PFOZZ	5310014951932	12361	7950140052	WASHER, LOCK.....	12
5	PFOZZ	5340011632651	75272	COV-0511	CLAMP, LOOP.....	2
6	PFOZZ	5340014829325	12361	7822000623	COVER, PROTECTIVE, DU.....	1
7	PFOZZ	5340003650195	10988	D43839	CLAMP, LOOP.....	1
8	PFOZZ	5310014768403	12361	7950140162	WASHER, LOCK.....	5
9	PFOZZ	5305014890371	12361	7790100871	SCREW, TAPPING.....	3
10	PFOZZ	5365014772022	12361	6705012100	SHIM.....	2
11	PFFFZ	2540014771825	12361	2140400766	HOUSING, HEATER COMP.....	1
12	PFOZZ	5940012680458	75037	73M-250-32-NBL	TERMINAL, QUICK DISC.....	1
13	PFOZZ	5305014770628	12361	7105101011	SCREW, MACHINE.....	2
14	PFOZZ	5305014772966	12361	7115141250	SCREW, CAP, HEXAGON H.....	2
14	PFOZZ	5305013522744	12361	7-115-141050	SCREW, CAP, HEXAGON H.....	2
15	PFOZZ	5310013347246	12361	7950140141	WASHER, FLAT.....	2
16	PFOZZ	5340014771273	12361	4140400727	COVER, ACCESS.....	1
17	PFOZZ	3120014768099	12361	6200059104	BUSHING, SLEEVE.....	2
18	PFOZZ	2540014771493	12361	7934800007	VENTILATOR, AIR CIRC.....	1
19	PFOZZ	4730012197786	35871	HSS64	CLAMP, HOSE.....	2
20	PFOZZ	2540015414691	12361	6404100000	PIPE, AIR CONDITIONI ON CRANES MFD AFTER JUNE 2000.....	1
20	PFOZZ	4520014770609	12361	6404800000	PIPE, AIR CONDITIONI.....	1
21	PFOZZ	4730014771529	12361	6443000398	ELBOW, PIPE.....	1
22	PFOZZ	4710014771821	12361	6650081365	PIPE, METALLIC.....	1
23	PFOZZ	4730014771500	12361	7444000880	ELBOW, PIPE.....	1
24	PFOZZ	5340014771279	12361	6850000220	STRAP, RETAINING.....	1
25	PFOZZ	5340014771276	12361	6850000219	STRAP, RETAINING.....	1
26	PFOZZ	4720014771822	12361	7542001801	HOSE ASSEMBLY, NONME.....	1
27	PFOZA	5306014761079	12361	7115140850	BOLT, SHOULDER.....	4
28	PFOZZ	4730014771823	12361	7445020205	ELBOW, HOSE.....	1
29	PFOZZ	2540014832210	12361	2140400778	DUCT ASSEMBLY, AIR C.....	1
30	PFOZZ		12361	7790101253	SCREW, TAPPING.....	2
31	PFOZZ	5340014770622	12361	2140400779	BRACKET, DOUBLE ANGL.....	1

END OF FIGURE

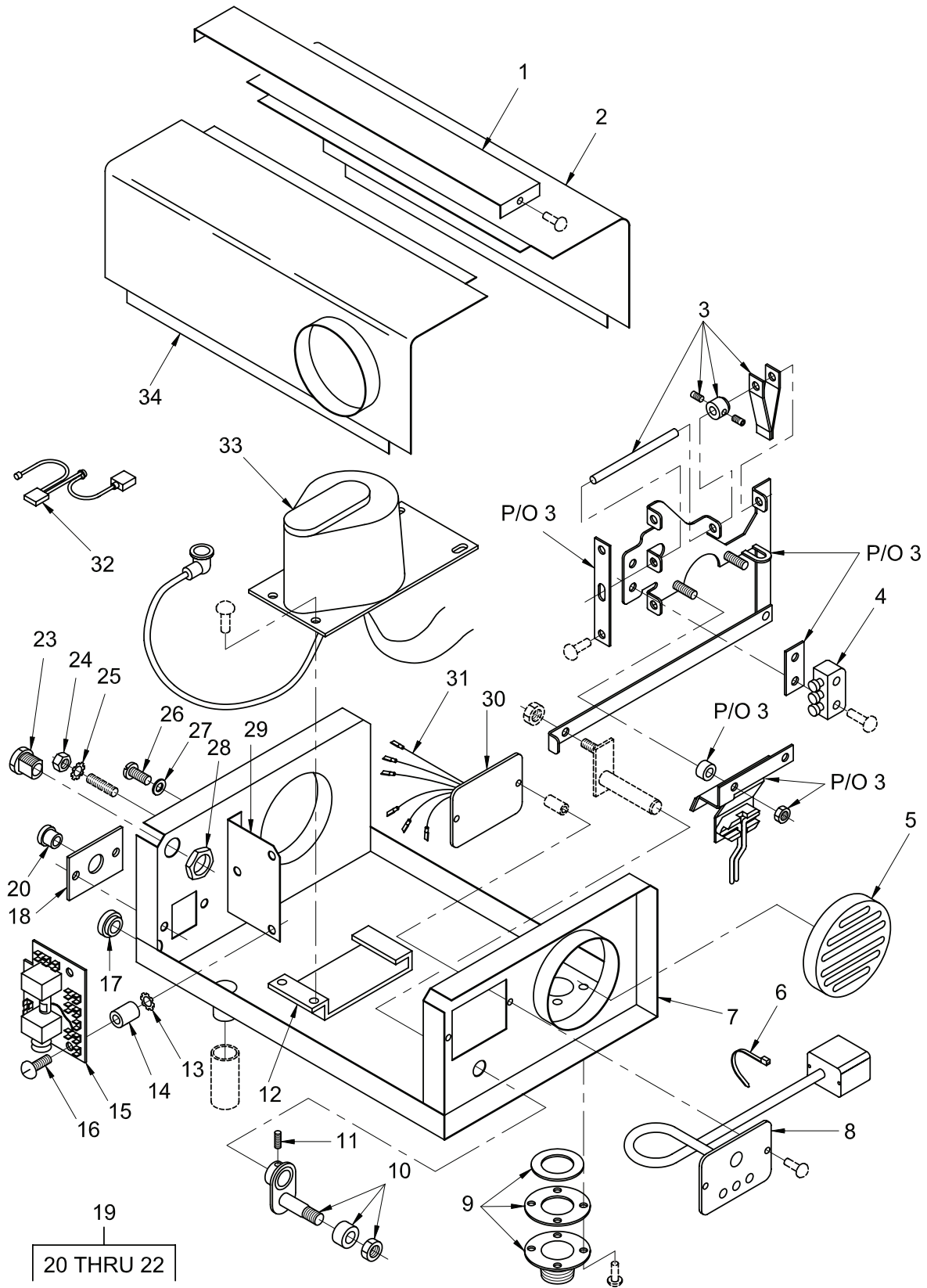

Figure 182. Heater Assembly – Cab (Superstructure) (Sheet 1 of 2)

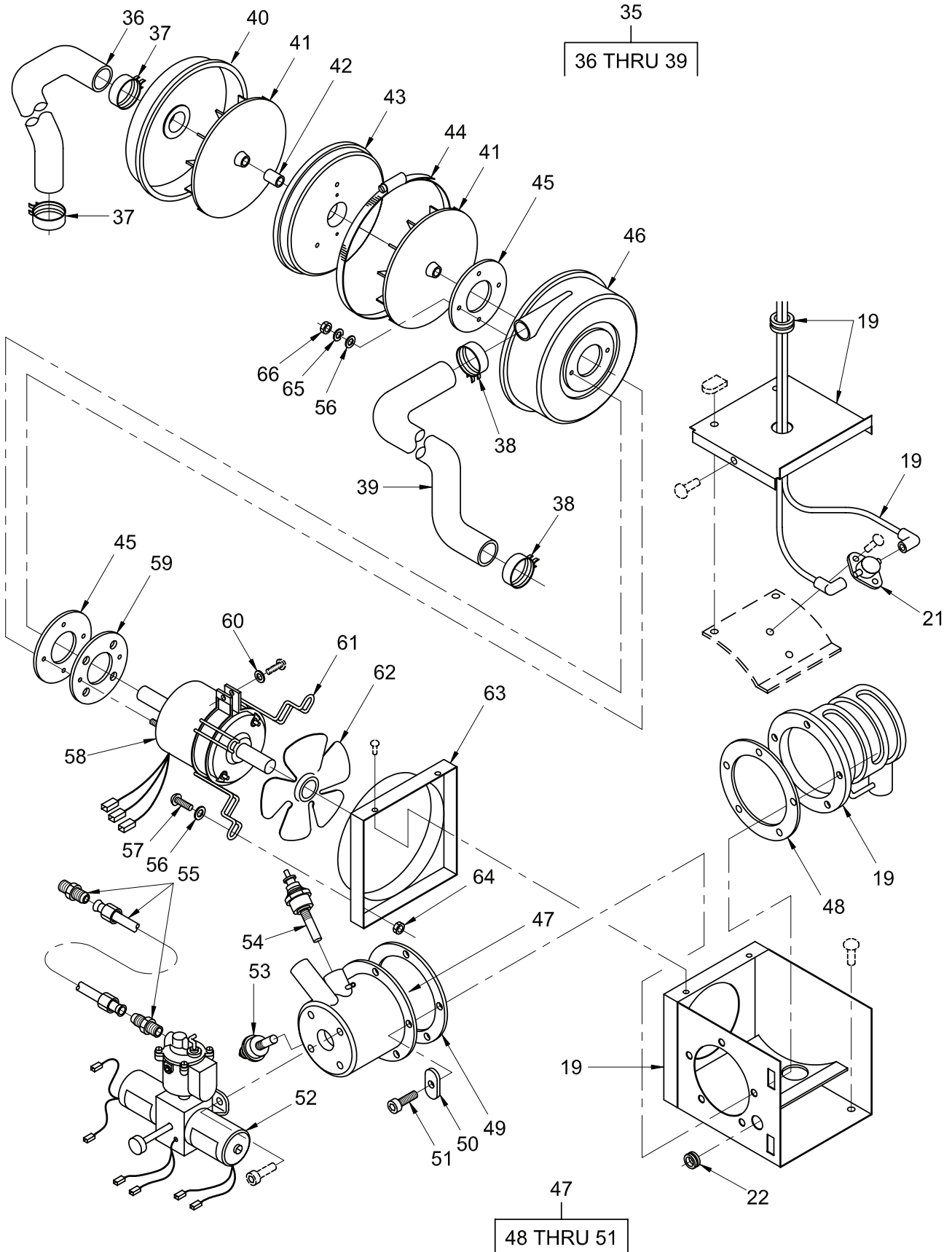

Figure 182. Heater Assembly – Cab (Superstructure) (Sheet 2 of 2)

TM 5-3810-307-24P

SECTION II

(1) ITEM NO	(2) SMR CODE	(3) NSN	(4) CAGE CODE	(5) PART NUMBER	(6) DESCRIPTION AND USABLE ON CODES (UOC)	(7) QTY
GROUP 2207 - CAB HEATERS						
FIG. 182 - HEATER ASSEMBLY - CAB (SUPERSTRUCTURE)						
	PFFFZ	2540014771824	12361	7515000896	HEATER, VEHICULAR, CO.....	1
1	PFFZZ	5340014769355	12361	9515100418	.COVER STRIP.....	1
2	PFFZZ	5340014769331	12361	9515102242	.COVER, ACCESS.....	1
3	PFFZZ	2910014890936	12361	9515100841	.PARTS KIT, CARBURETO.....	1
4	PFFZZ	5999014875668	12361	9515100437	.PARTS KIT, ELECTRONI.....	1
5	PFFZZ	2540014769887	12361	9515100694	.DIFFUSER, AIR, VEHICU.....	1
6	PFFZZ	5975014776159	12361	9515100699	.STRAP, TIEDOWN, ELECT.....	1
7	PFFZZ	2540014770126	12361	9515100686	.HOUSING, HEATER COMP.....	1
8	PFFFZ	6110014776394	12361	9515102678	.PANEL, POWER DISTRIB.....	1
9	PFFZZ	5330014792123	12361	9515100415	.SEAL, PLAIN.....	1
10	PFFZZ	5340014775421	12361	9515100405	.LEVER, MANUAL CONTRO.....	1
11	PFFZZ	5305014775425	12361	9515100169	.SETSCREW.....	1
12	PFFZZ	5935014769560	12361	9515100843	.BRACKET, ELECTRICAL.....	1
13	PFFZZ	5310008892708	58536	AA55611-54	.WASHER, LOCK.....	3
14	PFFZZ	5365014776912	12361	9515102672	.SPACER, SLEEVE.....	3
15	PFFZZ	5998014776748	12361	9515101361	.PRINTED CIRCUIT BOA.....	1
16	PFFZZ	5305014775302	12361	9515102670	.SCREW, SHOULDER.....	3
17	PFFZZ	5325014769333	12361	9515100180	.GROMMET, NONMETALLIC.....	1
18	PFFZZ	5340014769335	12361	9515100692	.COVER, ACCESS.....	1
19	PFFFZ	2835014791816	12361	9515100839	.PARTS KIT, HEAT EXCH.....	1
20	PFFZZ	5935014769558	12361	9515100693	.CONNECTOR, PLUG, ELEC.....	1
21	PFFZZ	5930014769508	12361	9515100421	.SWITCH, THERMOSTATIC.....	1
22	PFFZZ	5325014769333	12361	9515100180	.GROMMET, NONMETALLIC.....	1
23	PFFZZ	4730014776621	12361	9515100217	.PLUG, TUBE FITTING, T.....	1
24	PFFZA	5310014761108	12361	7660101131	.NUT, PLAIN, HEXAGON.....	1
25	PFFZA	5310014761094	12361	7950100352	.WASHER, LOCK.....	1
26	PFFZZ	5305014775170	12361	9515102673	.SCREW, SHOULDER.....	2
27	PFFZA	5310014775188	12361	9515102260	.WASHER, FLAT.....	2
28	PFFZA	5310014775306	12361	9515100216	.NUT, SELF-LOCKING, HE.....	1
29	PFFZZ	5340014775304	12361	9515100684	.BRACKET, ANGLE.....	1
30	PFFZZ	5975014775549	12361	9515100407	.PANEL, BLANK.....	1
31	PFFZZ	6150014777075	12361	9515100469	.WIRING HARNESS, BRAN.....	1
32	PFFZZ	5910014776181	12361	9515102674	.CAPACITOR, FIXED, AIR.....	1
33	PFFZZ	2920014776677	12361	9515102406	.HOUSING, IGNITION DI.....	1
34	PFFZZ	5340014769351	12361	9515102243	.COVER, ACCESS.....	1
35	AOOOZ		12361	9515100703	.PARTS KIT, HOSE ASSE.....	1
36	PFOZZ	4720014774773	01234	9515102677	.HOSE, AIR DUCT.....	1
37	PFOZZ	4730014776643	12361	9515100466	.CLAMP, HOSE.....	2
38	PFOZZ	4730014774771	12361	9515100858	.CLAMP, HOSE.....	2
39	PFOZZ	4720014774774	12361	9515100857	.HOSE, AIR DUCT.....	1
40	PFFZZ	6105014775490	12361	9515100864	.HOUSING, FLYWHEEL.....	1
41	PFFZZ	6105014775461	12361	9515100862	.IMPELLER, FAN, CENTRI.....	2
42	PFFZZ	5365014776904	12361	9515100866	.SPACER, SLEEVE.....	1
43	PFFZZ	6105014775508	12361	9515100865	.FLYWHEEL, MOTOR.....	1
44	PFFZZ	5340014775318	12361	9515100863	.STRAP, RETAINING.....	1
45	PFFZZ	5340014775397	12361	9515100854	.PLATE, MOUNTING.....	2
46	PFFZZ	6105014775484	12361	9515100855	.HOUSING, FLYWHEEL.....	1
47	PFFFZ	2910014891789	12361	9515100845	.PARTS KIT, ENGINE FU.....	1

TM 5-3810-307-24P

SECTION II

(1) ITEM NO	(2) SMR CODE	(3) NSN	(4) CAGE CODE	(5) PART NUMBER	(6) DESCRIPTION AND USABLE ON CODES (UOC)	(7) QTY
48	PFFZA	5330014775315	12361	9515100341	. . GASKET	1
49	PFFZA	5330014775308	12361	9515100677	. . GASKET	1
50	PFFZA	5310014775155	12361	9515100429	. . WASHER, FLAT	5
51	PFFZZ	5306014775165	12361	9515100430	. . BOLT, SHOULDER	5
52	PFFFZ	2910014792241	12361	9515102669	. CARBURETOR ASSEMBLY	1
53	PFFZZ	2920014776633	12361	9515100391	. GLOW PLUG	1
54	PFFZA	4520014775305	12361	9515100348	. IGNITER, SPARK, FUEL	1
55	PFFZZ	4710014776637	12361	9515100433	. TUBE ASSEMBLY, METAL	1
56	PFFZZ	5310000145850	96906	MS27183-42	. WASHER, FLAT	6
57	PFFZZ	5306014775373	12361	9515101087	. BOLT, MACHINE	4
58	PFFZZ	6105014775453	12361	9515101365	. MOTOR, ALTERNATING C	1
59	PFFZA	5330014775349	12361	9515100456	. GASKET	1
60	PFFZA	5310014775340	12361	9515100287	. WASHER, LOCK	1
61	PFFZZ	5340014775357	12361	9515100861	. BRACKET, MOUNTING	2
62	PFFZA	4140014775382	12361	9515100716	. IMPELLER, FAN, AXIAL	1
63	PFFZA	4140014775378	12361	9515100463	. SHROUD, FAN, AXIAL	1
64	PFFZA	5310014775328	12361	9515100462	. NUT, PLAIN, ROUND	4
65	PFFZA	5310014775336	12361	9515102676	. WASHER, FLAT	2
66	PFFZA	5310014775325	12361	9515102675	. NUT, PLAIN, HEXAGON	2

END OF FIGURE

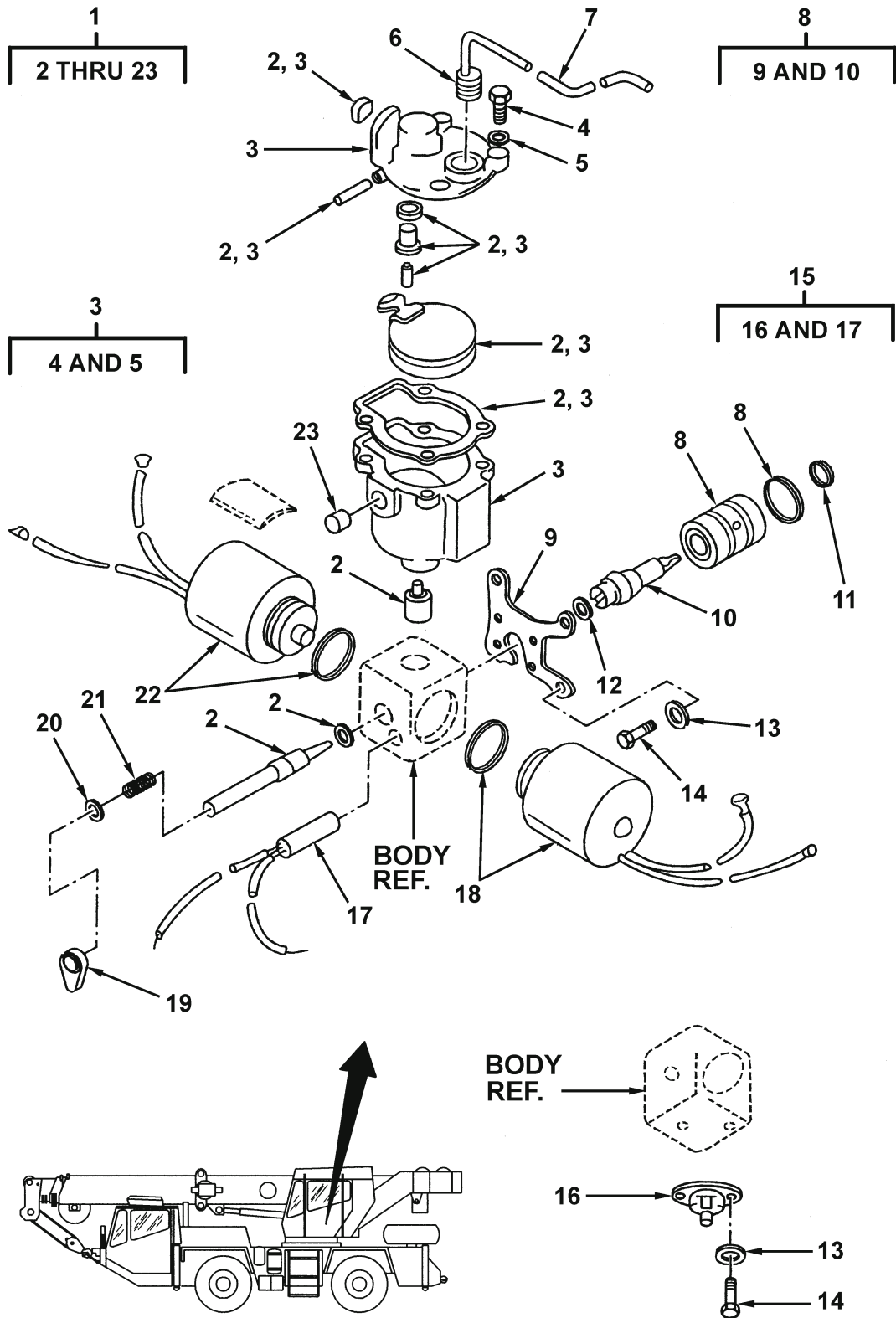

Figure 183. Heater Assembly - Cab - Carburetor Assembly (Superstructure)

TM 5-3810-307-24P

SECTION II

(1) ITEM NO	(2) SMR CODE	(3) NSN	(4) CAGE CODE	(5) PART NUMBER	(6) DESCRIPTION AND USABLE ON CODES (UOC)	(7) QTY
GROUP 2207 - CAB HEATERS						
FIG. 183 - HEATER ASSEMBLY - CAB - CARBURETOR ASSEMBLY (SUPERSTRUCTURE)						
1	PFFFZ	2910014792241	12361	9515102669	CARBURETOR ASSEMBLY.....	1
2	PFFZZ	2910014791796	12361	9515100445	. PARTS KIT, CARBURETO.....	1
3	AFFFZ		12361	9515100443	. PARTS KIT, CARBURETO.....	1
4	PFFZZ	5305014768567	12361	9515102259	.. SCREW, MACHINE.....	4
5	PFFZZ	5310014767868	12361	7950080052	.. WASHER, LOCK.....	4
6	PFFZZ	4730014767636	12361	9515100308	. ADAPTER, STRAIGHT, TU.....	1
7	PFFZZ	4710014767638	12361	9515100309	. TUBE, METALLIC.....	1
8	AFFFZ		12361	9515100444	. PARTS KIT, CARBURETO.....	1
9	PFFZZ	5340014768608	12361	9515100316	.. BRACKET, MOUNTING.....	1
10	PFFZZ	2915014768575	12361	9515100446	.. NOZZLE, FUEL INJECTI.....	1
11	PFFZZ	5330014768552	12361	9515100789	. GASKET.....	1
12	PFFZZ	5330014768332	12361	9515100448	. GASKET.....	1
13	PFFZA	5310014775188	12361	9515102260	. WASHER, FLAT.....	2
14	PFFZZ	5305014768247	12361	9515100208	. SCREW, MACHINE.....	2
15	AFFFZ		12361	9515102250	. PARTS KIT, CARBURETO.....	1
16	PFFZZ	5930014768640	12361	9515100497	.. SWITCH, THERMOSTATIC.....	1
17	PFFZZ	2910014890943	12361	9515100390	.. HEATER BODY, DIESEL.....	1
18	PFFZZ	5945014768644	12361	9515102247	. SOLENOID, ELECTRICAL.....	1
19	PFFZZ	5355014768331	12361	9515100705	. KNOB.....	1
20	PFFZZ	5310014768245	12361	9515102668	. WASHER, FLAT.....	1
21	PFFZZ	5360014768244	12361	9515102667	. SPRING, HELICAL, COMP.....	1
22	PFFZZ	5945014768643	12361	9515102248	. SOLENOID, ELECTRICAL.....	1
23	PFFZZ	4730014767632	12361	9515102258	. PLUG, PIPE.....	1

END OF FIGURE

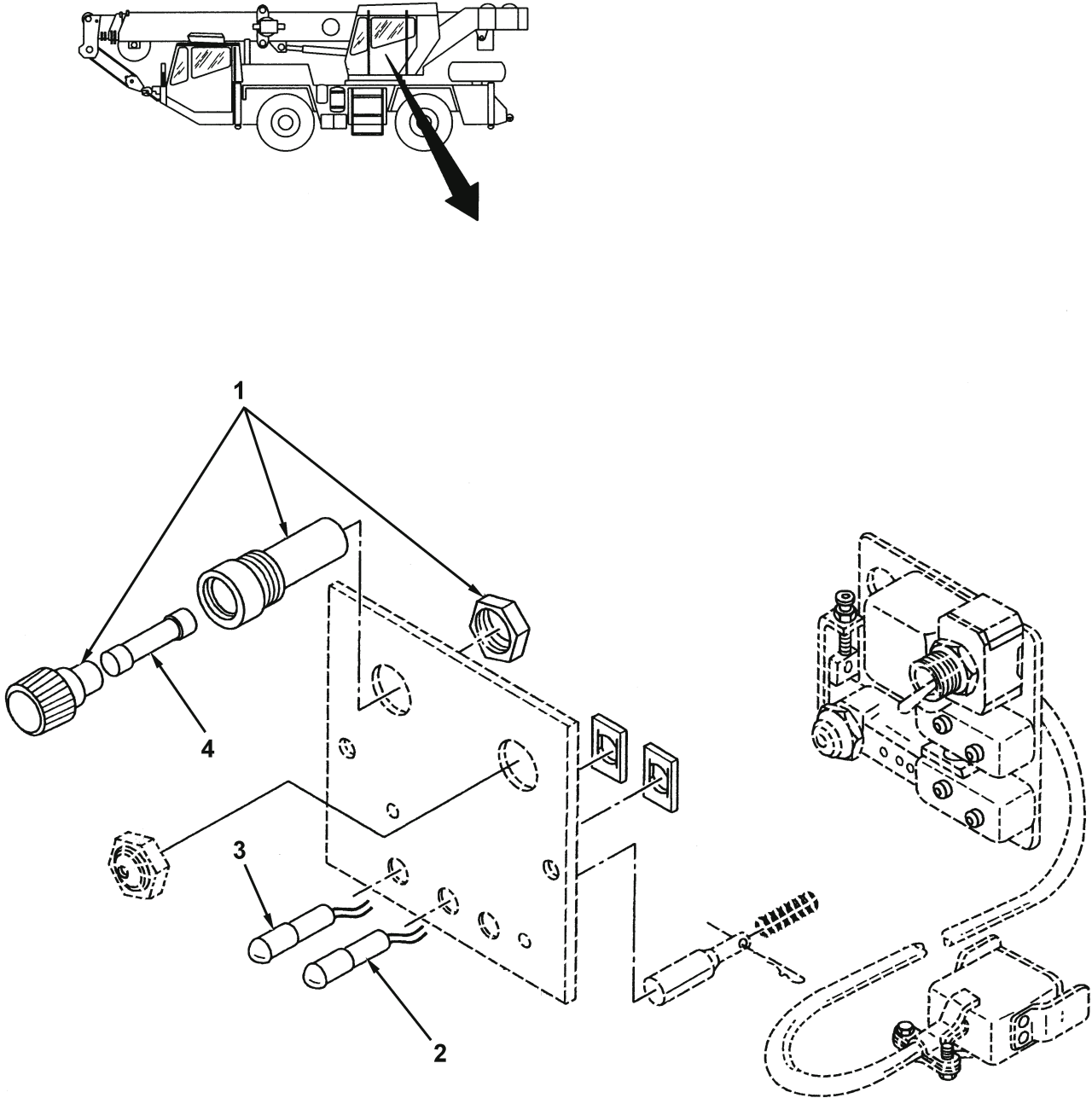

Figure 184. Heater Assembly – Cab – Auto-start Control Panel Cab (Superstructure)

TM 5-3810-307-24P

SECTION II

(1) ITEM NO	(2) SMR CODE	(3) NSN	(4) CAGE CODE	(5) PART NUMBER	(6) DESCRIPTION AND USABLE ON CODES (UOC)	(7) QTY
GROUP 2207 - CAB HEATERS						
FIG. 184 - HEATER ASSEMBLY - CAB - AUTO-START CONTROL PANEL CAB (SUPERSTRUCTURE)						
	PFFFZ	6110014776394	12361	9515102678	PANEL, POWER DISTRIB.....	1
1	PFFZZ	5920014776672	12361	9515100251	. FUSEHOLDER, EXTRACTO.....	1
2	PFFZZ	6220014774795	12361	9515102261	. LIGHT, INDICATOR.....	1
3	PFFZZ	6220014774797	12361	9515101364	. LIGHT, INDICATOR.....	1
4	PFFZZ	5920014776671	12361	9515100395	. FUSE, CARTRIDGE.....	1

END OF FIGURE

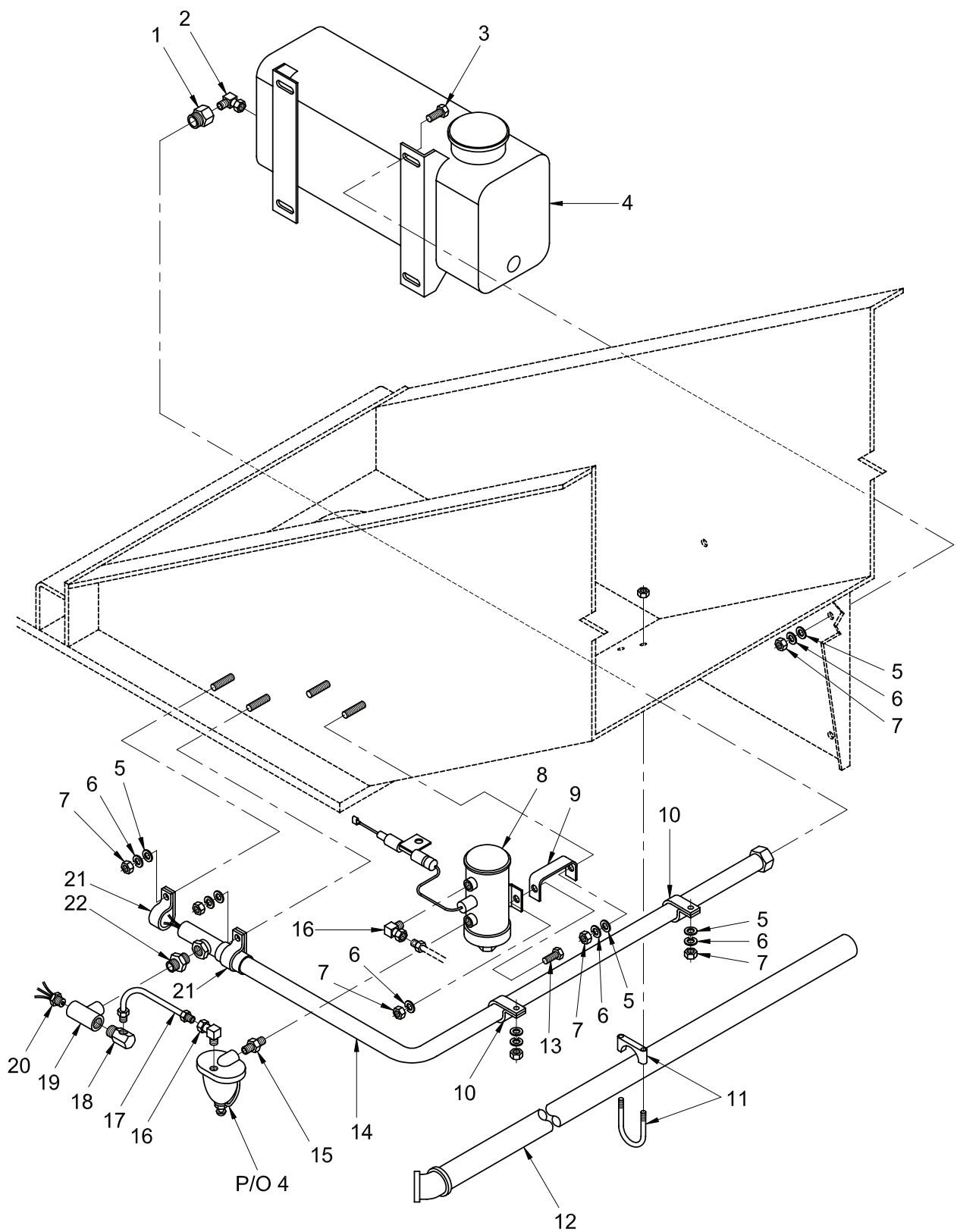

Figure 185. Heater Fuel Tank/Pump and Exhaust Installation – Cab (Superstructure)

TM 5-3810-307-24P

SECTION II

(1) ITEM NO	(2) SMR CODE	(3) NSN	(4) CAGE CODE	(5) PART NUMBER	(6) DESCRIPTION AND USABLE ON CODES (UOC)	(7) QTY
GROUP 2207 - CAB HEATERS						
FIG. 185 - HEATER FUEL TANK/PUMP AND EXHAUST INSTALLATION - CAB (SUPERSTRUCTURE)						
1	PFOZZ	4730014778749	12361	7445100400	ADAPTER, STRAIGHT, HO.....	1
2	PFOZA	4730011005876	3B905	7-445-020404	ELBOW, PIPE.....	1
3	PFOZA	5306014761079	12361	7115140850	BOLT, SHOULDER.....	4
4	PFZZ	2540014778743	12361	7880100032	TANK, FUEL, VEHICULAR.....	1
5	PFOZZ	5310014778350	12361	7950140152	WASHER, FLAT.....	10
6	PFOZZ	5310014951932	12361	7950140052	WASHER, LOCK.....	12
7	PFOZA	5310014761095	12361	7660140001	NUT, PLAIN, HEXAGON.....	12
8	PFZZ	2910015425401	12361	6722100002	PUMP, FUEL, ELECTRICAL.....	1
9	PFZZ	5340015425870	12361	6184100144	BRACKET, MOUNTING.....	1
10	PFOZZ	5340012664118	75272	C0V-1717	CLAMP, LOOP.....	2
11	PFOZZ	5340014778351	12361	7300000200	CLAMP, LOOP.....	1
12	PFOZZ	4710014778950	12361	6650083361	PIPE, METALLIC.....	1
13	PFOZZ	5305014944173	12361	7115140650	SCREW, CAP, HEXAGON H.....	2
14	PFZZ	4720014778746	12361	6515000861	HOSE ASSEMBLY, NONME.....	1
15	PFOZZ	4730014773862	12361	7445020249	NIPPLE, PIPE.....	1
16	PFOZZ	4730014778947	12361	7445020204	ELBOW, HOSE TO BOSS.....	2
17	PFOZZ	4720014778946	12361	7542001102	HOSE ASSEMBLY, NONME.....	1
18	PAOZZ	4730010985304	30780	2107-8-4	ELBOW, PIPE.....	1
19	PFOZZ	4730015429493	12361	7443100057	TEE.....	1
20	PFZZ	5930014771560	12361	6872001642	SWITCH, THERMOSTATIC.....	1
21	PFOZZ	5340014771966	12361	7300000247	CLAMP, LOOP.....	2
22	PFOZZ	4730014771305	12361	7445100800	ADAPTER, STRAIGHT, HO.....	1

END OF FIGURE

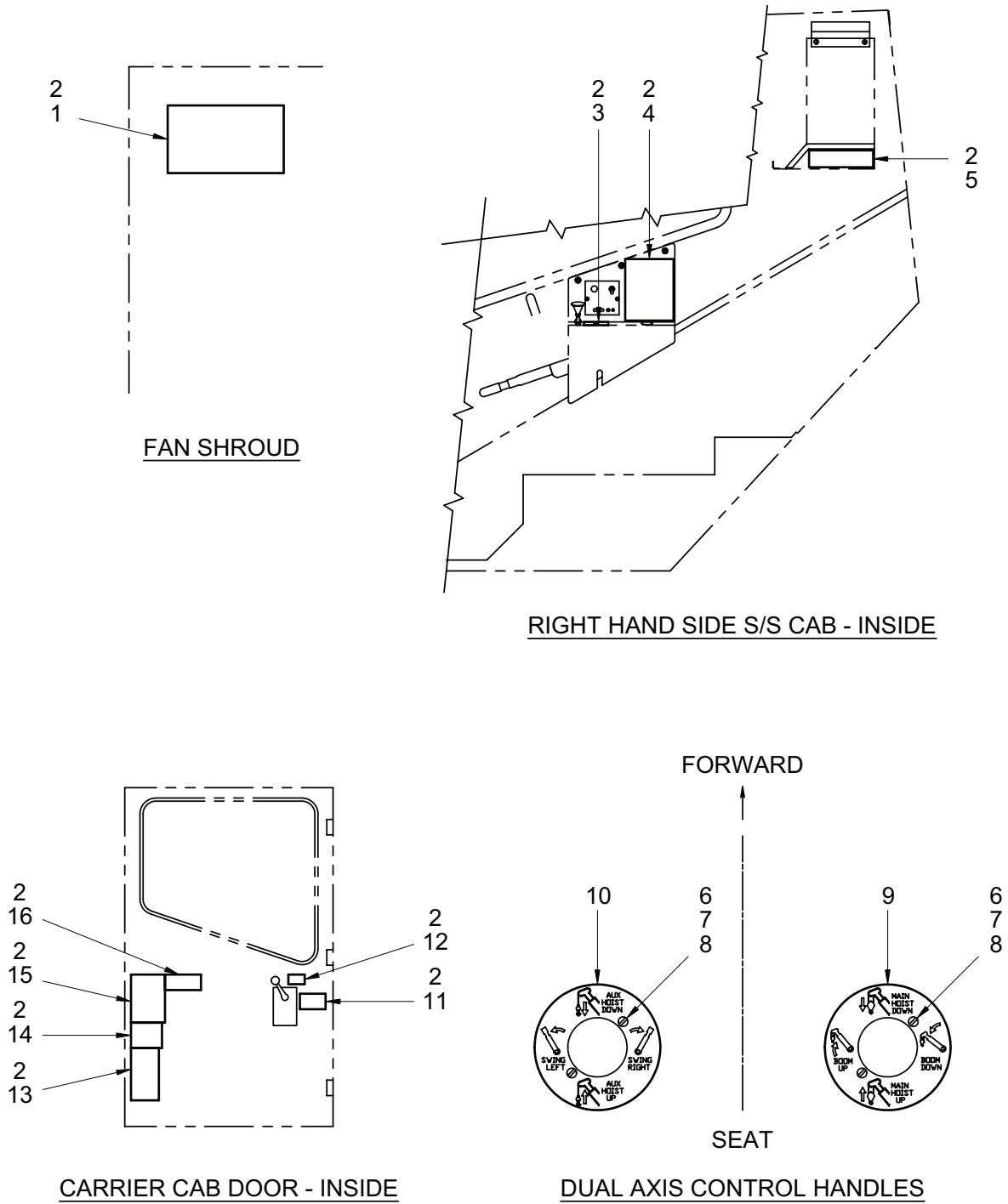

Figure 186. Data Plate and Decal Installation (Sheet 1 of 5)

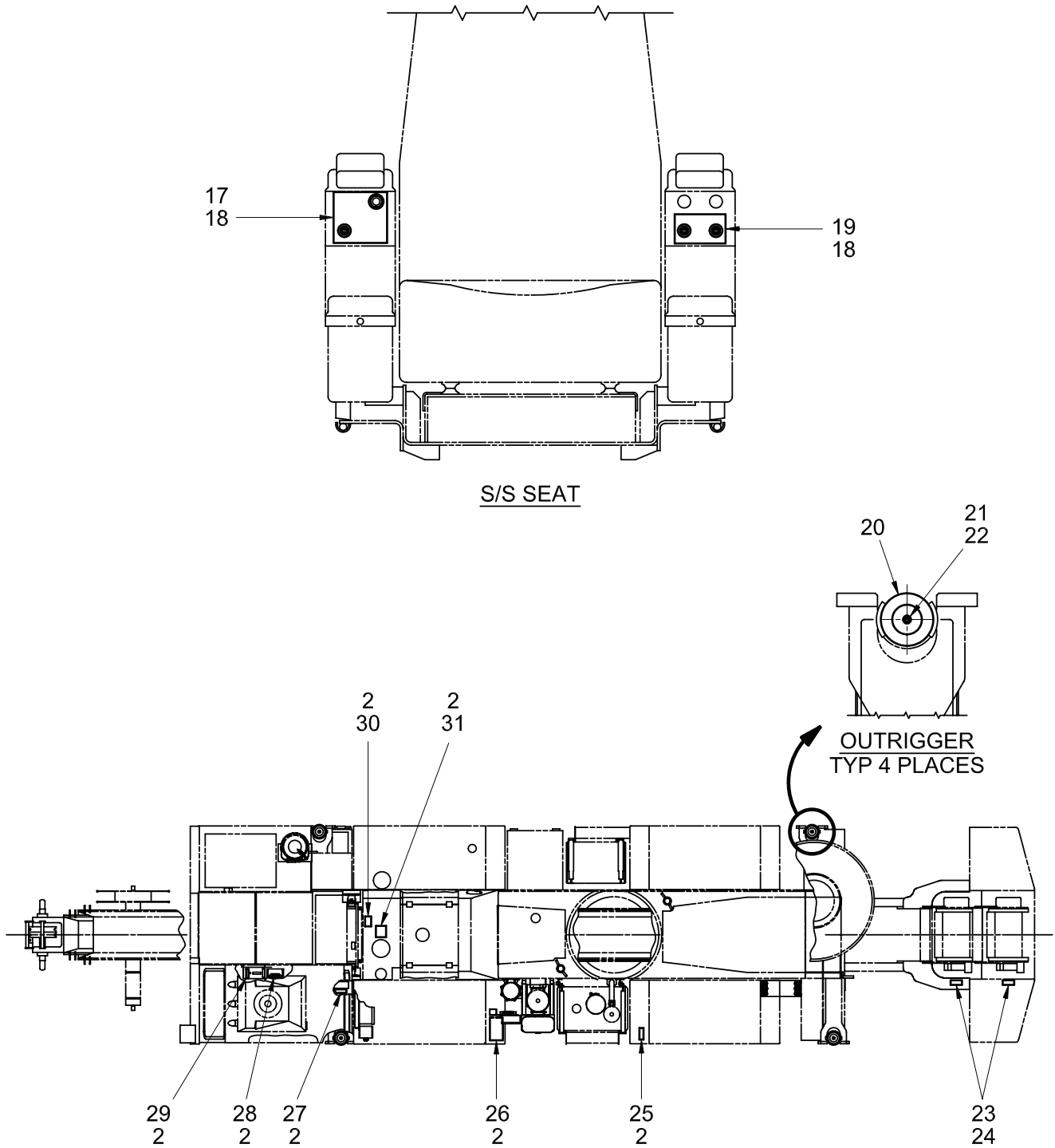
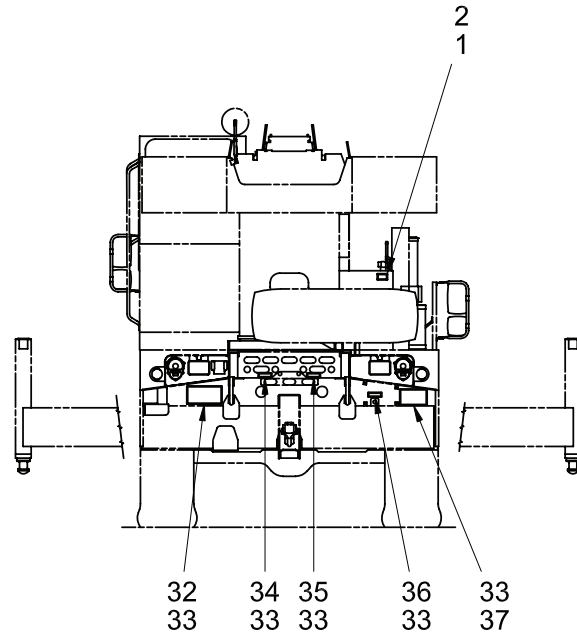
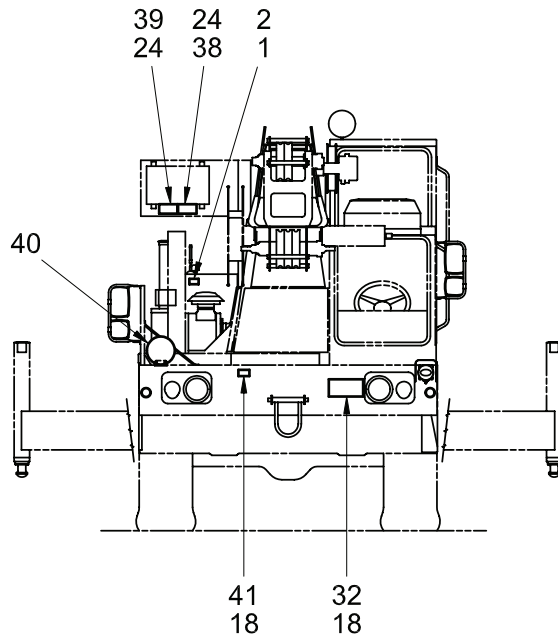

Figure 186. Data Plate and Decal Installation (Sheet 2 of 5)



REAR VIEW



FRONT VIEW

Figure 186. Data Plate and Decal Installation (Sheet 3 of 5)

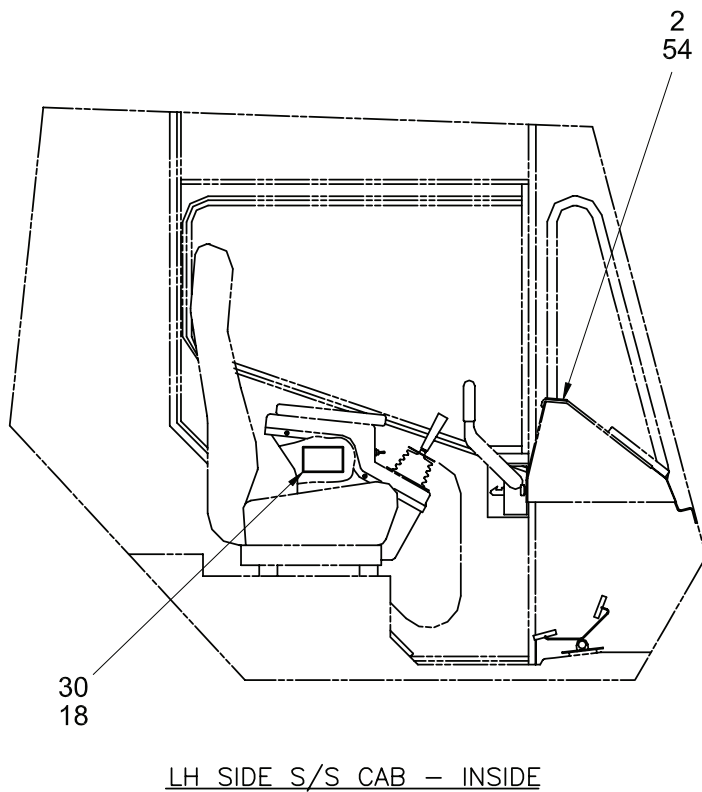
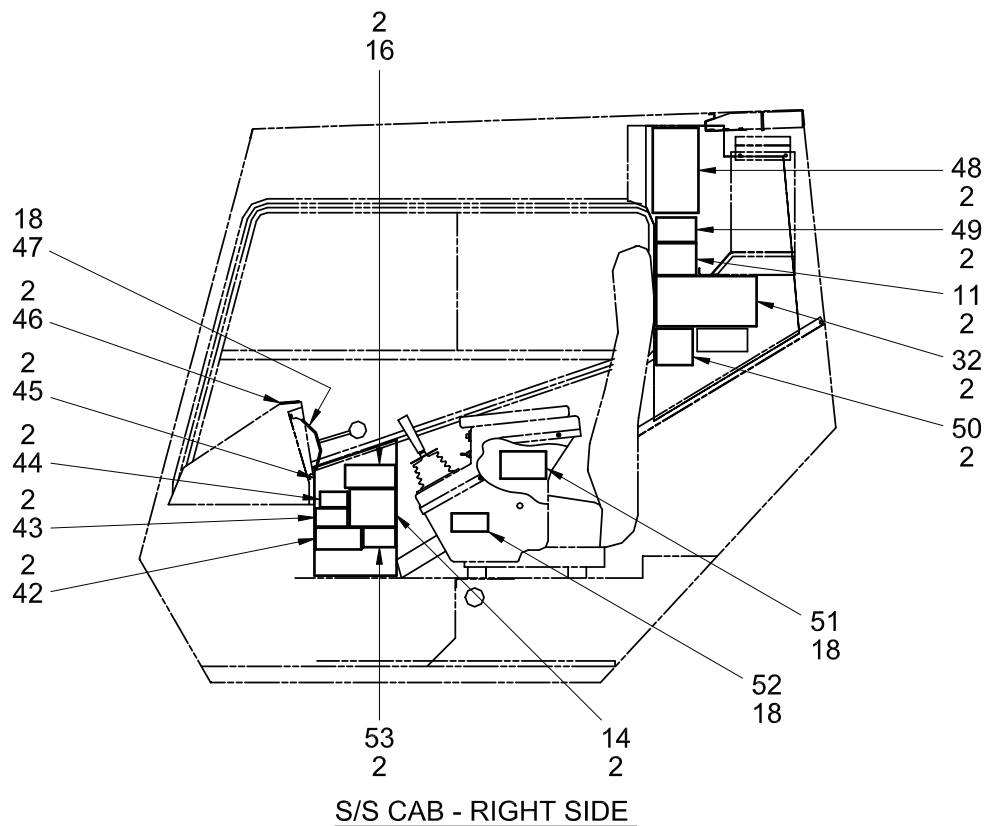
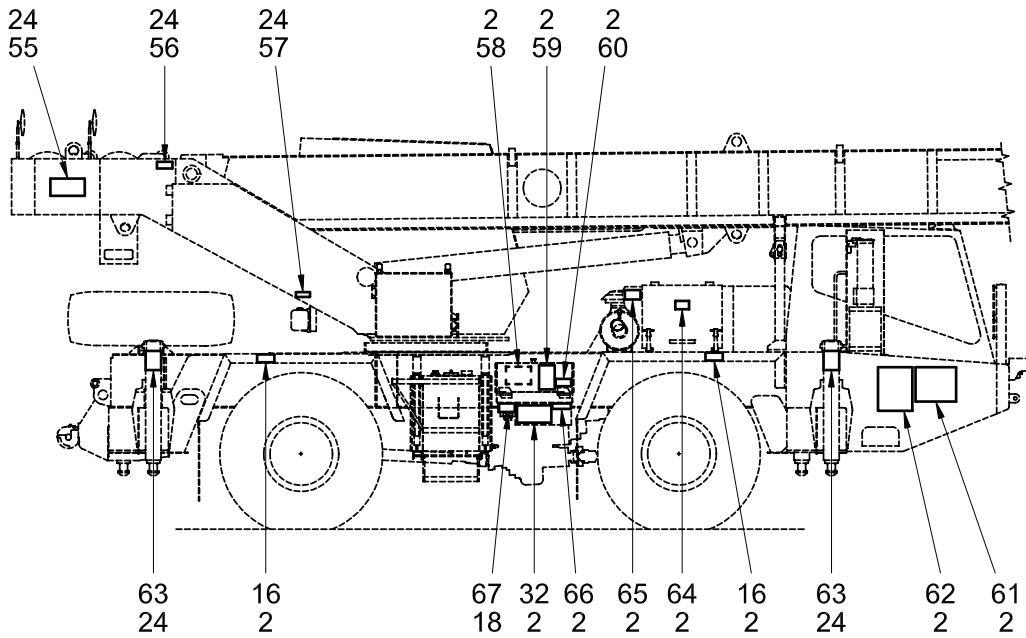
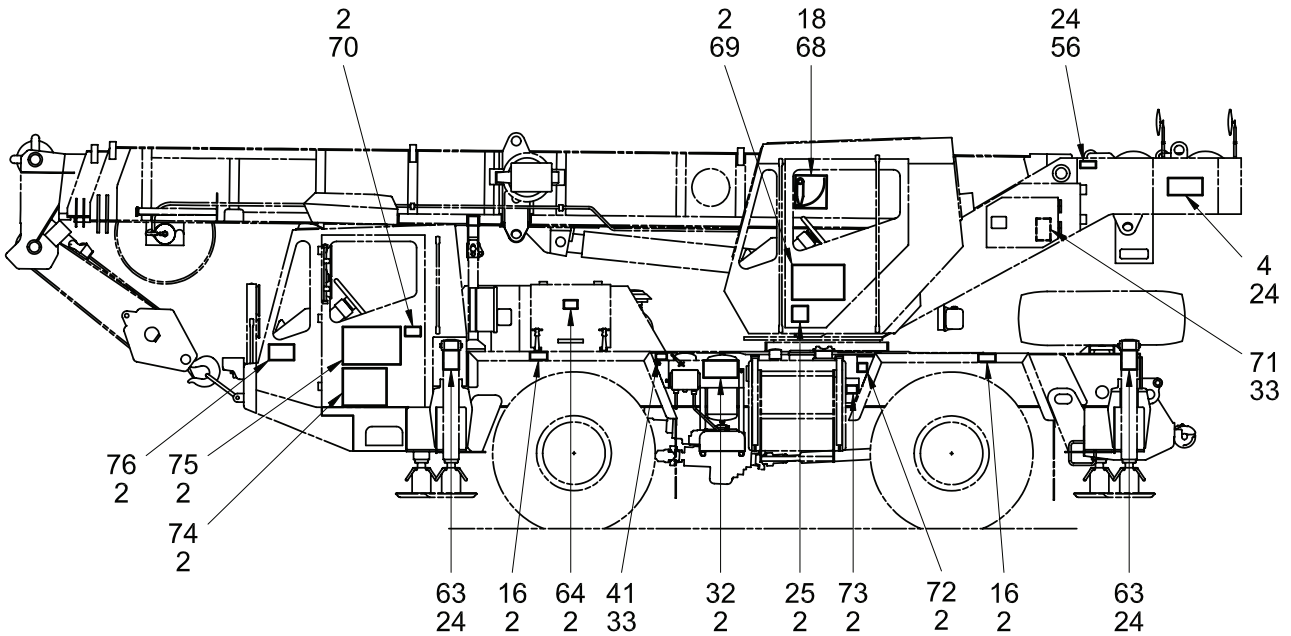

Figure 186. Data Plate and Decal Installation (Sheet 4 of 5)



RIGHT SIDE VIEW



LEFT SIDE VIEW

Figure 186. Data Plate and Decal Installation (Sheet 5 of 5)

SECTION II

(1) ITEM NO	(2) SMR CODE	(3) NSN	(4) CAGE CODE	(5) PART NUMBER	(6) DESCRIPTION AND USABLE ON CODES (UOC)	(7) QTY
GROUP 2210 - DATA PLATES						
FIG. 186 - DATA PLATE AND DECAL INSTALLATION						
1	PFOZZ	7690014772357	12361	7679002989	DECAL.....	4
2	PFOZZ	5320011716252	12361	7760000016	RIVET, SOLID.....	226
3	PFOZZ	7690014772386	12361	7679003015	DECAL.....	1
4	PFOZZ	7690014791899	12361	7679003004	MARKER, IDENTIFICATI.....	1
5	PFOZZ	9905014782970	12361	7679003072	PLATE, IDENTIFICATIO.....	1
6	PFOZZ	5310014775032	12361	7950060052	WASHER, LOCK.....	4
7	PFOZZ	5310014778554	12361	7660061101	NUT, PLAIN, HEXAGON.....	4
8	PFOZZ	5305014772258	12361	7115060511	SCREW, MACHINE.....	4
9	PFOZZ	7690014772460	12361	7679003026	DECAL.....	1
10	PFOZZ	7690014772412	12361	7679003027	DECAL.....	1
11	PFOZZ		12361	7679003260	PANEL-DANGER OXYGEN.....	2
12	PFOZZ		12361	7679003077	PANEL, HEATER CAUTI.....	1
13	PFOZZ	7690014772405	12361	7679003231	DECAL.....	1
14	PFOZZ	9905014782895	12361	7679003042	PLATE, INSTRUCTION.....	1
15	PFOZZ	7690014772793	12361	7679002999	DECAL.....	1
16	PFOZZ	9905014782973	12361	7679003160	PLATE, IDENTIFICATIO.....	6
17	PFOZZ	7690014772400	12361	7679003141	DECAL.....	1
18	PFOZZ	5320014769052	12361	7760000003	RIVET, SOLID.....	38
19	PFOZZ	7690014772404	12361	7679003142	DECAL.....	1
20	PFOZZ	3040014773452	12361	7258001437	CAP, LINEAR ACTUATIN.....	4
21	PFOZZ	5310014769179	12361	7949001186	WASHER, FLAT.....	4
22	PFOZZ	5310014772858	12361	7660152201	NUT, PLAIN, CAP.....	4
23	PFOZZ	7690014772789	12361	7679003002	DECAL.....	2
24	PFOZZ	5305014761100	12361	7790040404	SCREW, TAPPING.....	52
25	PFOZZ		12361	7679100165	PANEL-STOP.....	2
26	PFOZZ	9905014782975	12361	7679003206	PLATE, IDENTIFICATIO.....	1
27	PFOZZ	9905014782896	12361	7679003048	PLATE, INSTRUCTION.....	1
28	PFOZZ	9905014782972	12361	7679003129	PLATE, IDENTIFICATIO.....	1
29	PFOZZ	7690014772419	12361	7679003006	DECAL.....	1
30	PFOZZ		12361	7679003051	PANEL, CAUTION FOLD.....	2
31	PFOZZ	7690014772388	12361	7679003016	DECAL.....	1
32	PFOZZ	7690014772362	12361	7679002987	DECAL.....	5
33	PFOZZ	5320014772860	12361	7760000001	RIVET, SOLID.....	24
34	PFOZZ	9905014782889	12361	7679003029	PLATE, IDENTIFICATIO.....	1
35	PFOZZ	9905014782888	12361	7679003028	PLATE, IDENTIFICATIO.....	1
36	PFOZZ	9905014782894	12361	7679003037	PLATE, IDENTIFICATIO.....	1
37	PFOZZ	9905014782961	12361	7679003212	PLATE, INSTRUCTION.....	1
38	PFOZZ	9905014782963	12361	7679003071	PLATE, IDENTIFICATIO.....	1
39	PFOZZ	7690014772391	12361	7679003018	DECAL.....	1
40	PFOZZ	3835014772468	12361	7576001690	FLOW CONTROL KIT, HO.....	1
41	PFOZZ	7690014772417	12361	7679003005	DECAL.....	2
42	PFOZZ	7690014772794	12361	7679003059	DECAL.....	1
43	PFOZZ	7690014772368	12361	7679003008	DECAL.....	1
44	PFOZZ	7690014772421	12361	7679003007	DECAL.....	1
45	PFOZZ	7690014772461	12361	6679003177	DECAL.....	1
46	PFOZZ	7690014772398	12361	7679003063	DECAL.....	1
47	PFOZZ	9905014782980	12361	7679003130	PLATE, IDENTIFICATIO.....	1
48	PFOZZ	7690014772379	12361	7679003010	DECAL.....	1

TM 5-3810-307-24P

SECTION II

(1) ITEM NO	(2) SMR CODE	(3) NSN	(4) CAGE CODE	(5) PART NUMBER	(6) DESCRIPTION AND USABLE ON CODES (UOC)	(7) QTY
49	PFOZZ	7690014772510	12361	7679003139	DECAL.....	1
50	PFOZZ	7690014772784	12361	7679003234	DECAL.....	1
51	PFOZZ	7690014772380	12361	7679002995	DECAL.....	1
52	PFOZZ	7690014772375	12361	7679003009	DECAL.....	1
53	PFOZZ	7690014772389	12361	7679003017	DECAL.....	1
54	PFOZZ		12361	7679100163	PANEL-STOP.....	1
55	PFOZZ	7690014772385	12361	7679002990	DECAL.....	2
56	PFOZZ	7690014772384	12361	7679002994	DECAL.....	2
57	PFOZZ	7690014772393	12361	7679003014	DECAL.....	1
58	PFOZZ	7690014772792	12361	7679003213	DECAL.....	1
59	PFOZZ	7690014772343	12361	7679002992	DECAL.....	1
60	PFOZZ	9905014782977	12361	7679003204	PLATE, IDENTIFICATIO.....	1
61	PFOZZ	9905014782900	12361	7679003184	PLATE, IDENTIFICATIO.....	1
62	PFOZZ	7690014772351	12361	7679003235	DECAL.....	1
63	PFOZZ	7690014772790	12361	7679003001	DECAL.....	4
64	PFOZZ	9905014782891	12361	7679003034	PLATE, INSTRUCTION.....	1
65	PFOZZ	7690014772371	12361	7679002997	DECAL.....	1
66	PFOZZ	9905014782892	12361	7679003035	PLATE, IDENTIFICATIO.....	1
67	PFOZZ	9905014782893	12361	7679003036	PLATE, IDENTIFICATIO.....	1
68	PFOZZ	7690014772397	12361	7679003060	DECAL.....	1
69	PFOZZ	7690014772365	12361	7679002988	DECAL.....	1
70	PFOZZ	7690014772354	12361	7679002991	DECAL.....	1
71	PFOZZ	7690014772378	12361	7679002996	DECAL.....	1
72	PFOZZ	9905014782966	12361	7679003085	PLATE, IDENTIFICATIO.....	1
73	PFOZZ	7690014772383	12361	7679003003	DECAL.....	1
74	PFOZZ	7690014772401	12361	7679003216	DECAL.....	1
75	PFOZZ	9905014782898	12361	7679003102	PLATE, IDENTIFICATIO.....	1
76	PFOZZ	7690014772411	12361	7679003233	DECAL CONTRACT NO. SPO730-95-D-9004.....	1
76	PFOZZ	7690014772407	12361	7679003232	DECAL CONTRACT NO. DAAE07-97-D-X001.....	1

END OF FIGURE

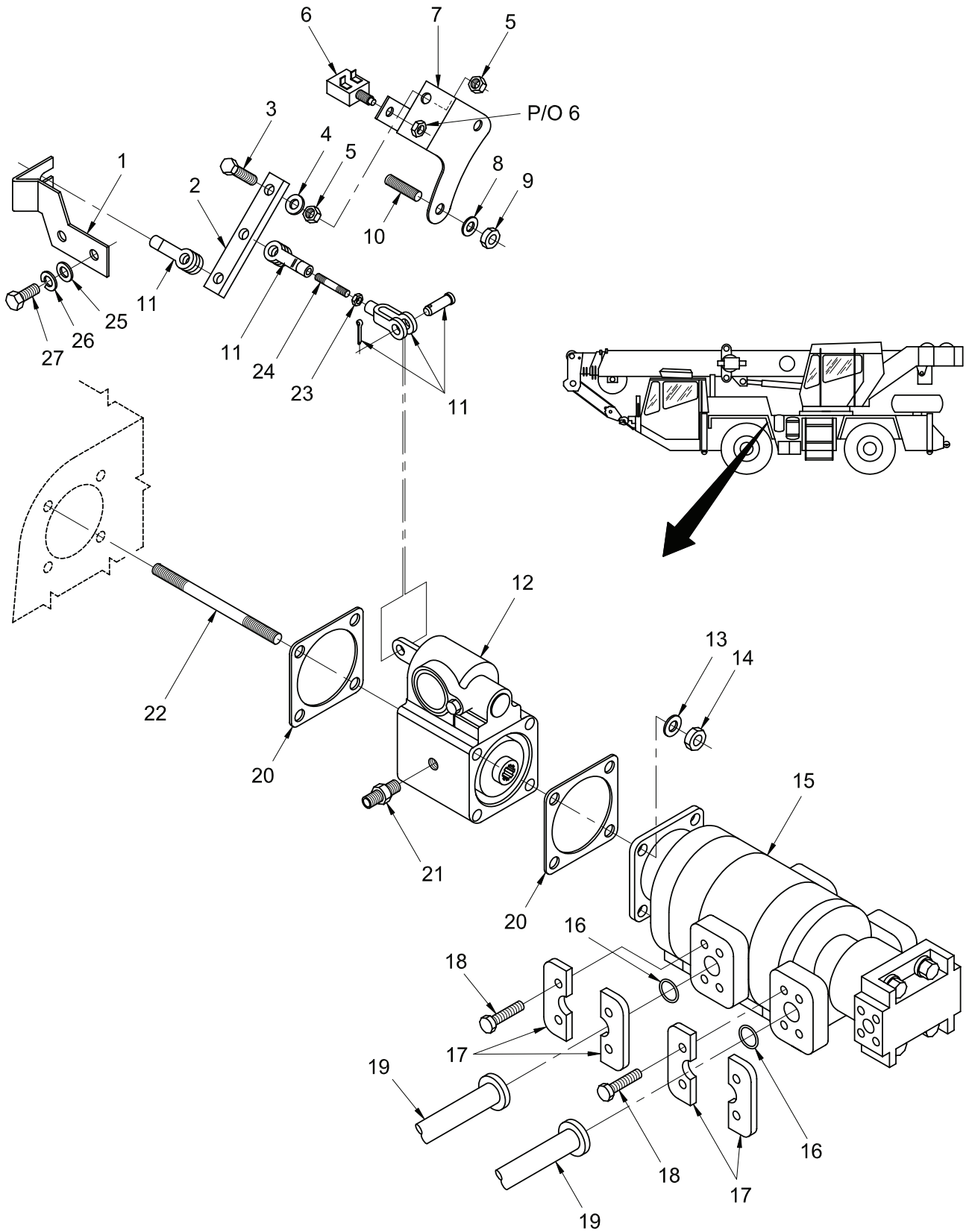

Figure 187. Pump and Pump Disconnect Installation – Main Hydraulic

TM 5-3810-307-24P

SECTION II

(1) ITEM NO	(2) SMR CODE	(3) NSN	(4) CAGE CODE	(5) PART NUMBER	(6) DESCRIPTION AND USABLE ON CODES (UOC)	(7) QTY
GROUP 24 - HYDRAULIC SYSTEM						
GROUP 2401 - HYDRAULIC PUMP						
FIG. 187 - PUMP AND PUMP DISCONNECT						
INSTALLATION - MAIN HYDRAULIC						
1	PFOZZ	5340014778237	12361	6184001545	BRACKET, MOUNTING.....	1
2	PFOZZ	3040014778735	12361	6593000272	LEVER, REMOTE CONTRO.....	1
3	PFOZZ	5305009146126	96906	MS51095-362	SCREW, CAP, HEXAGON H.....	1
4	PFOZZ	5310014952298	12361	7950160142	WASHER, FLAT.....	1
5	PFOZZ	5310015425861	12361	7660160001	NUT, PLAIN, HEXAGON.....	2
6	PFOZZ	5930014829621	12361	7872000044	SWITCH, ELECTRONIC.....	1
7	PFOZZ	5340014774838	12361	6184001537	BRACKET, MOUNTING.....	1
8	PFOZZ	5310011731109	12361	7949000263	WASHER, FLAT.....	1
9	PAOZZ	5310014603196	12361	7661190003	NUT, PLAIN, HEXAGON.....	1
10	PFOZZ	5307014774843	12361	6867191605	STUD, SELF-LOCKING.....	1
11	PFOZZ	5340011958860	12361	7308000102	CLEVIS, ROD END.....	3
12	PFFZZ	4320014773171	12361	7364001594	PUMP UNIT, HYDRAULIC.....	1
13	PFFZZ	5310009391198	72582	5117082	WASHER, FLAT.....	4
14	PAFZZ	5310014617991	12361	7660180001	NUT, PLAIN, HEXAGON.....	4
15	PFFZZ	4320014773328	12361	7722000324	PUMP UNIT, HYDRAULIC.....	1
16	PFOZZ	5330014772871	12361	7755228003	PACKING, PREFORMED.....	2
17	PFOZZ	4730014944768	12361	7450000103	FLANGE, PIPE.....	4
18	PFOZZ	5305011630528	0AT62	35A2A221	SCREW, CAP, HEXAGON H.....	8
19	PFFZZ	4720014777514	12361	7543003469	HOSE ASSEMBLY SET, M.....	2
20	PFFZZ	5330014829283	12361	6794000670	GASKET.....	2
21	PFOZZ	4730014771338	12361	7448040228	ADAPTER, STRAIGHT, TU.....	1
22	PFFZZ	5307014774849	12361	6865185805	STUD, PLAIN.....	4
23	PFOZZ	5310014777926	12361	7660150031	NUT, PLAIN, HEXAGON.....	1
24	PFOZZ	5307012713342	12361	6865151678	STUD, CONTINUOUS THR.....	1
25	PFOZZ	5310012254851	72741	919-012	WASHER, FLAT.....	2
26	PFOZZ	5310014776096	12361	7951210580	WASHER, LOCK.....	2
27	PFOZZ	5306014768354	12361	7126211153	BOLT, MACHINE.....	2

END OF FIGURE

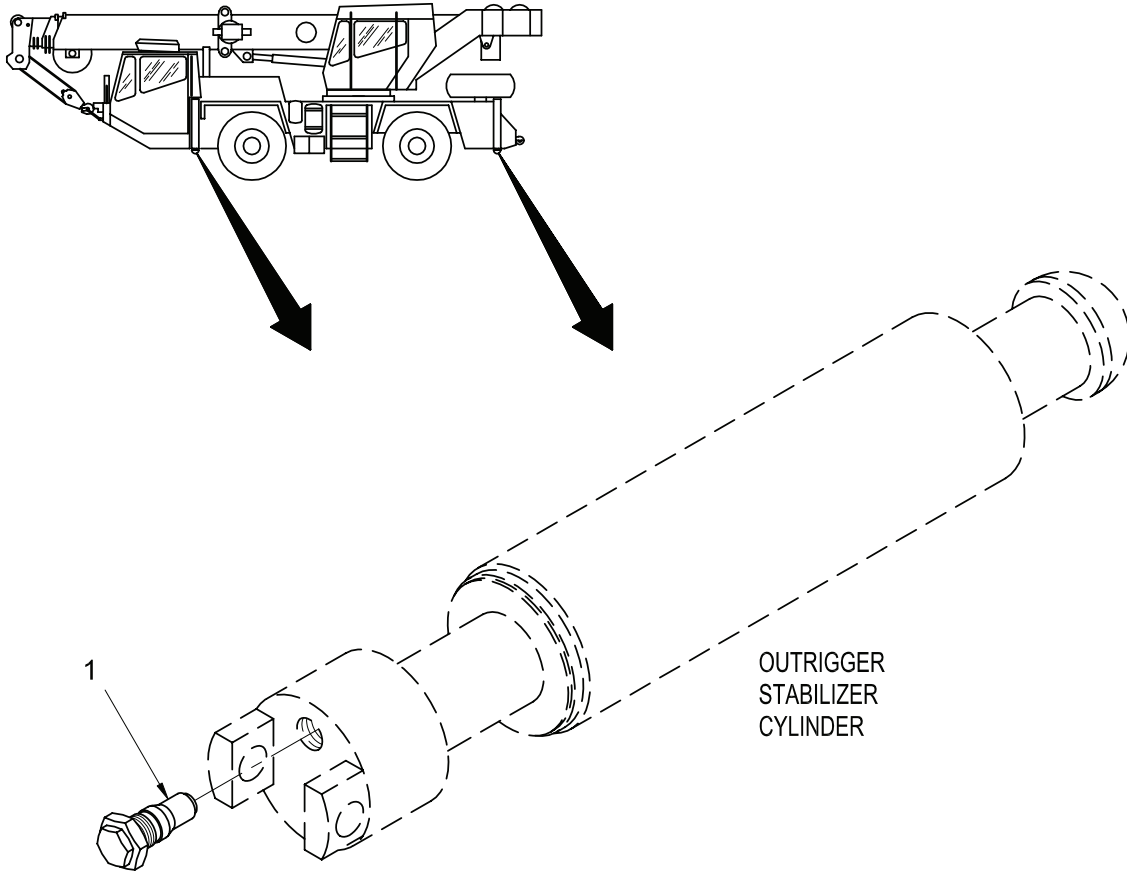

Figure 188. Valve Installation – Holding (Pilot Check), Outrigger Stabilizer Cylinder

TM 5-3810-307-24P

SECTION II

(1) ITEM NO	(2) SMR CODE	(3) NSN	(4) CAGE CODE	(5) PART NUMBER	(6) DESCRIPTION AND USABLE ON CODES (UOC)	(7) QTY
-------------------	--------------------	------------	---------------------	-----------------------	---	------------

GROUP 2402 - HYDRAULIC CONTROL VALVE
 FIG. 188 - VALVE INSTALLATION - HOLDING
 (PILOT CHECK), OUTRIGGER STABILIZER CYLINDER

1	PFFZZ	4820012690347	12361	7-926-003681	VALVE,CHECK.....	1
---	-------	---------------	-------	--------------	------------------	---

END OF FIGURE

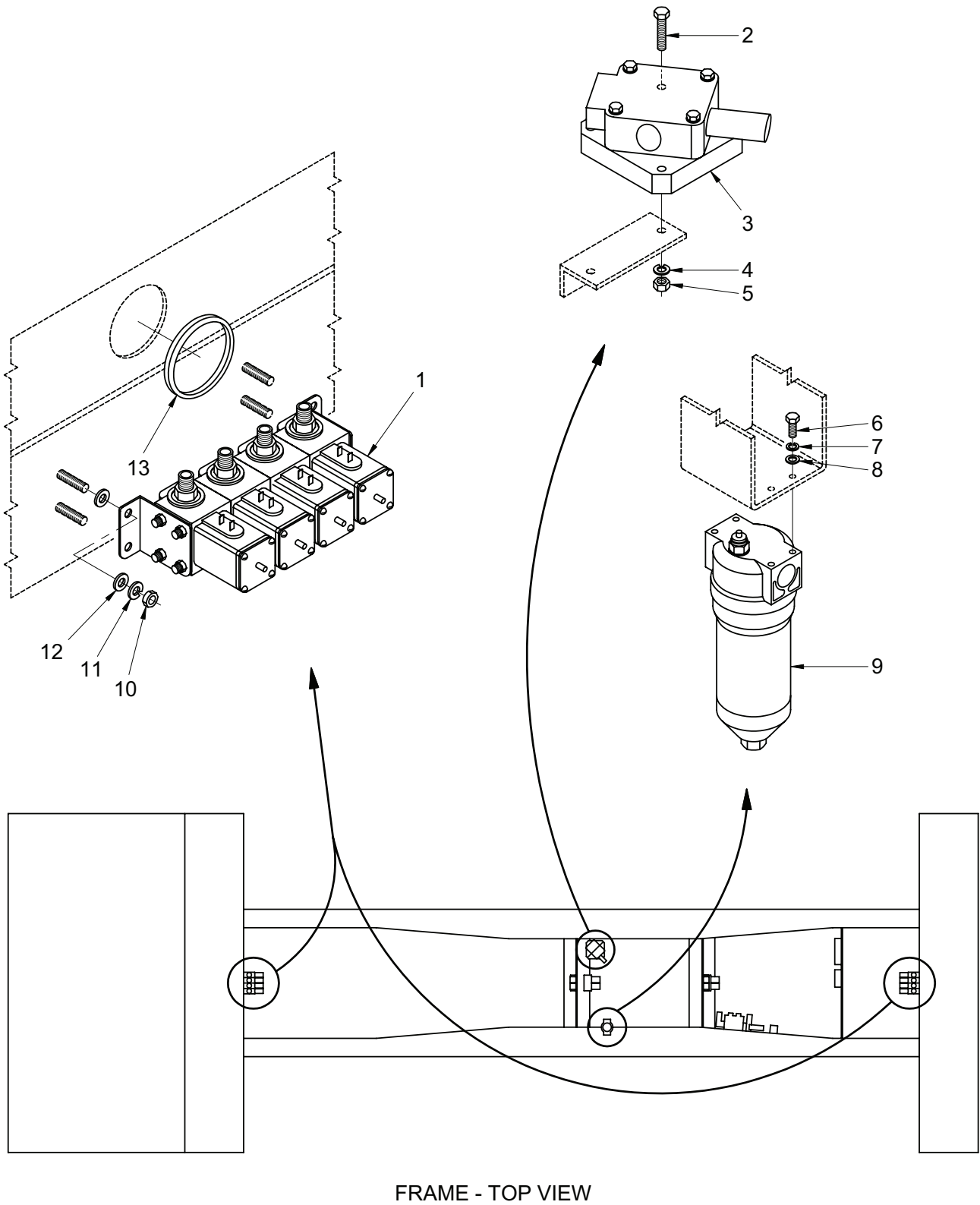

FRAME - TOP VIEW

Figure 189. Valve Installation – Hydraulic (Carrier) (Sheet 1 of 3)

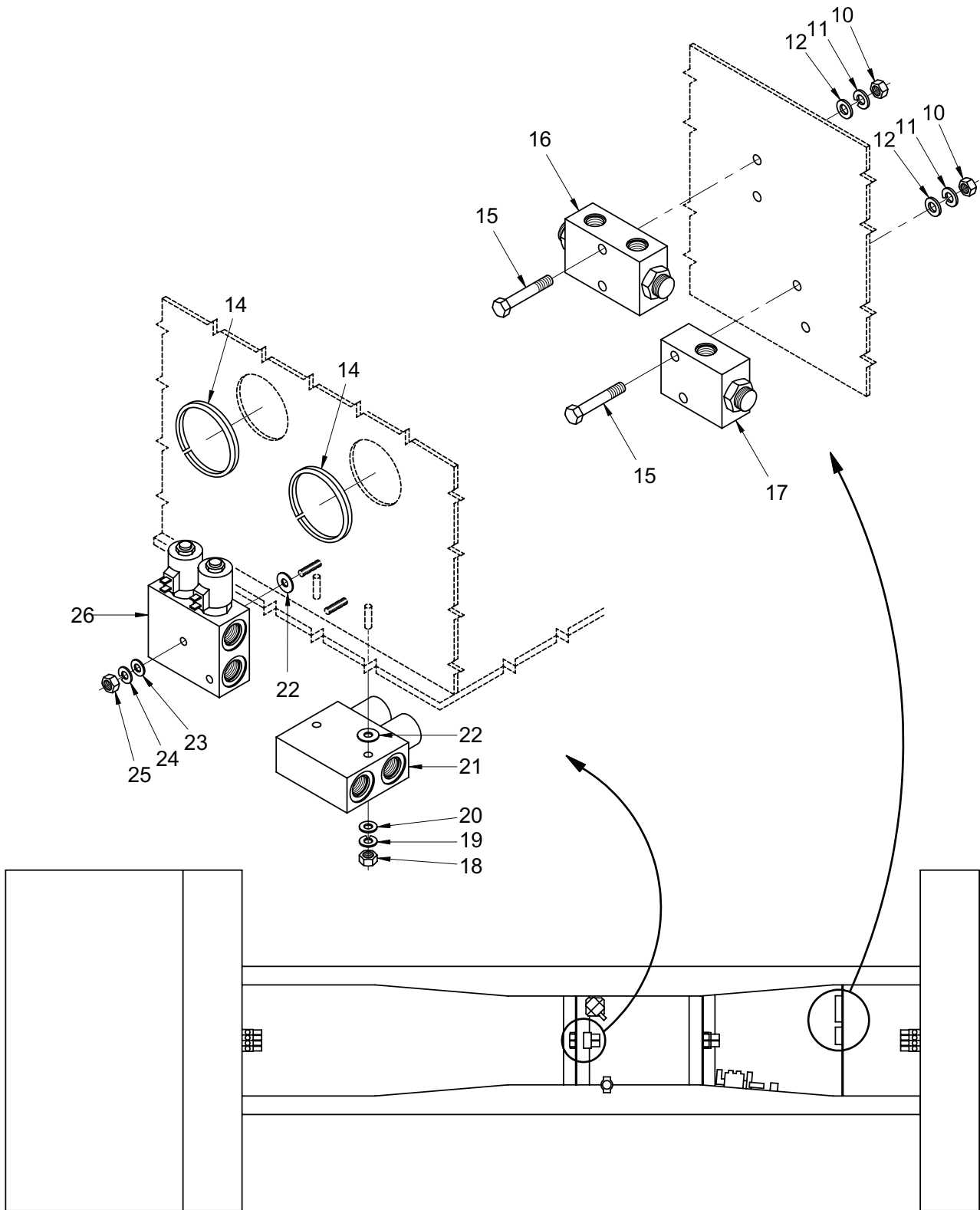

FRAME - TOP VIEW

Figure 189. Valve Installation – Hydraulic (Carrier) (Sheet 2 of 3)

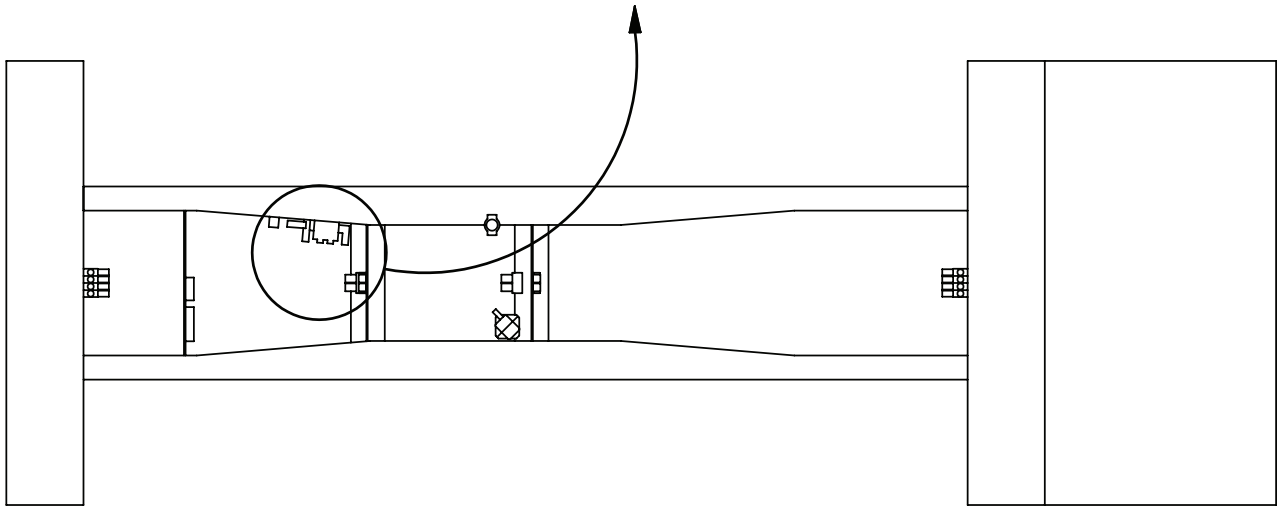
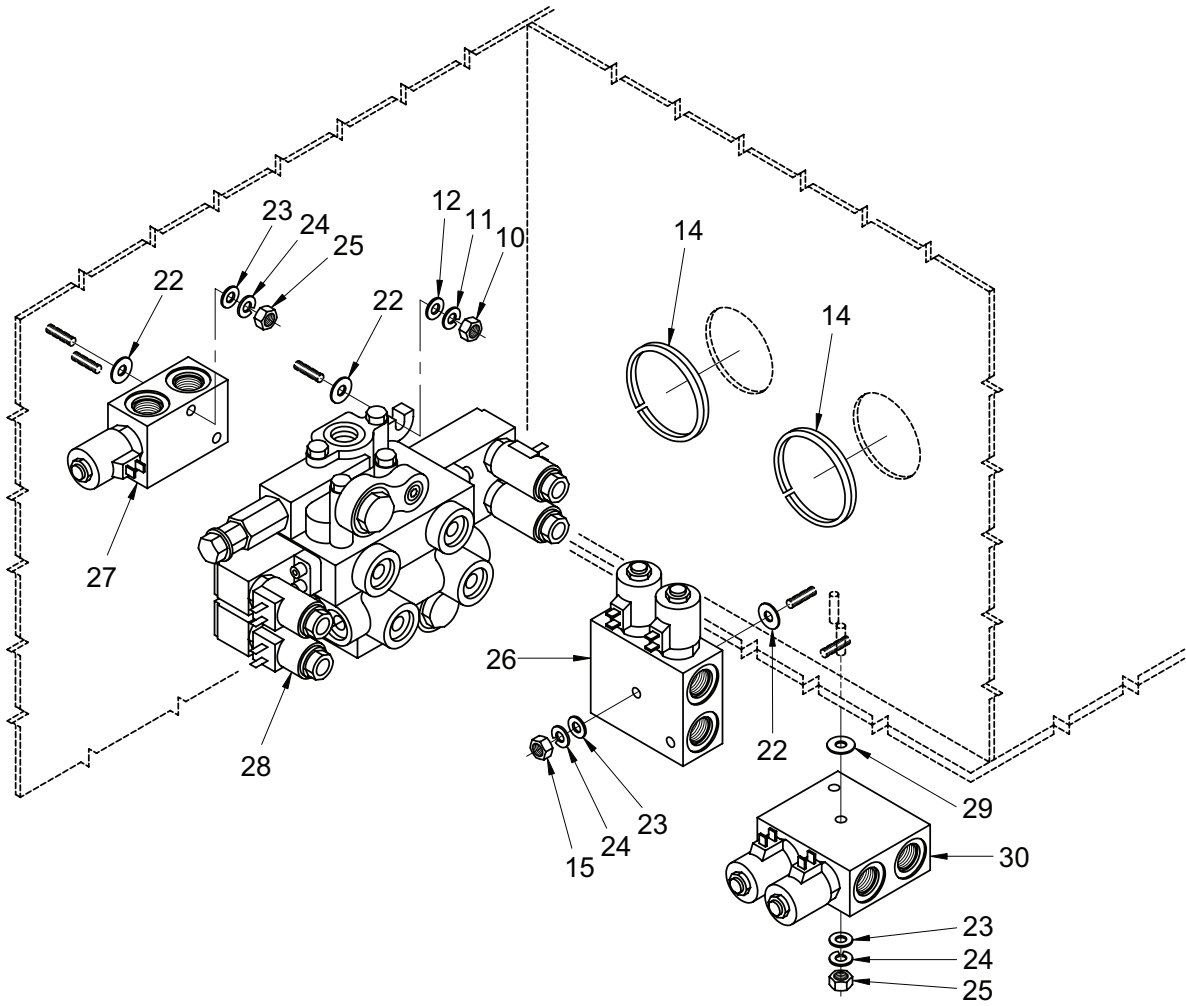

FRAME - TOP VIEW

Figure 189. Valve Installation – Hydraulic (Carrier) (Sheet 3 of 3)

TM 5-3810-307-24P

SECTION II

(1) ITEM NO	(2) SMR CODE	(3) NSN	(4) CAGE CODE	(5) PART NUMBER	(6) DESCRIPTION AND USABLE ON CODES (UOC)	(7) QTY
GROUP 2402 - HYDRAULIC CONTROL VALVE						
FIG. 189 - VALVE INSTALLATION - HYDRAULIC (CARRIER)						
1	PAFFZ	4810012839712	10129	998758	VALVE, LINEAR, DIRECT.....	1
2	PFOZZ	5305014773129	12361	7115181650	SCREW, CAP, HEXAGON H.....	2
3	PFFFZ	5895014778192	12361	7926003709	CONTROL, MODULATOR.....	1
4	PFOZA	5310014761086	12361	7950180052	WASHER, LOCK.....	2
5	PAOZZ	5310014617991	12361	7660180001	NUT, PLAIN, HEXAGON.....	2
6	PFOZZ	5305013955109	45152	5HS269	SCREW, CAP, HEXAGON H.....	4
7	PFOZZ	5310014952301	12361	7950150052	WASHER, LOCK.....	4
8	PFOZZ	5310014778181	12361	7950150152	WASHER, FLAT.....	4
9	PFOZZ	4330014778271	12361	7437000865	FILTER, FLUID.....	1
10	PFOZA	5310014761097	12361	7660150001	NUT, PLAIN, HEXAGON.....	17
11	PFOZZ	5310014952301	12361	7950150052	WASHER, LOCK.....	17
12	PFOZZ	5310014767863	12361	7950150162	WASHER, FLAT.....	17
13	PFOZZ	5325013741755	12361	2700026	GROMMET, NONMETALLIC.....	2
14	PFOZZ	9330015417510	12361	6637017011	MOLDING, PLASTIC.....	2
15	PAOZZ	5305014617220	12361	7115152050	SCREW, CAP, HEXAGON H.....	4
16	PFFZZ	4820014778613	12361	7926002030	VALVE, CHECK.....	1
17	PFOZZ	4820014180033	12361	7926003289	VALVE, CHECK.....	1
18	PFOZZ	5310015425861	12361	7660160001	NUT, PLAIN, HEXAGON.....	2
19	PFOZZ	5310014952310	12361	7950160052	WASHER, LOCK.....	2
20	PFOZZ	5310014778182	12361	7950180152	WASHER, FLAT.....	2
21	PFFZZ	4810014778508	12361	7926003715	VALVE, SOLENOID.....	1
22	PFOZZ	5310014767867	12361	7950160162	WASHER, FLAT.....	13
23	PFOZZ	5310014768637	12361	7950140142	WASHER, FLAT.....	10
24	PFOZZ	5310014951932	12361	7950140052	WASHER, LOCK.....	10
25	PFOZA	5310014761095	12361	7660140001	NUT, PLAIN, HEXAGON.....	10
26	XDFZO		12361	7926001860	VALVE, SOLENOID.....	1
27	PFFZZ	4810014778507	12361	7926003713	VALVE, SOLENOID.....	1
28	PFFFZ	4810014778516	12361	7926003712	VALVE ASSEMBLY.....	1
29	PFOZZ	3120014776354	12361	6200040303	BUSHING, SLEEVE.....	2
30	PFFZZ	4810014778279	12361	7926003714	VALVE, SOLENOID.....	1

END OF FIGURE

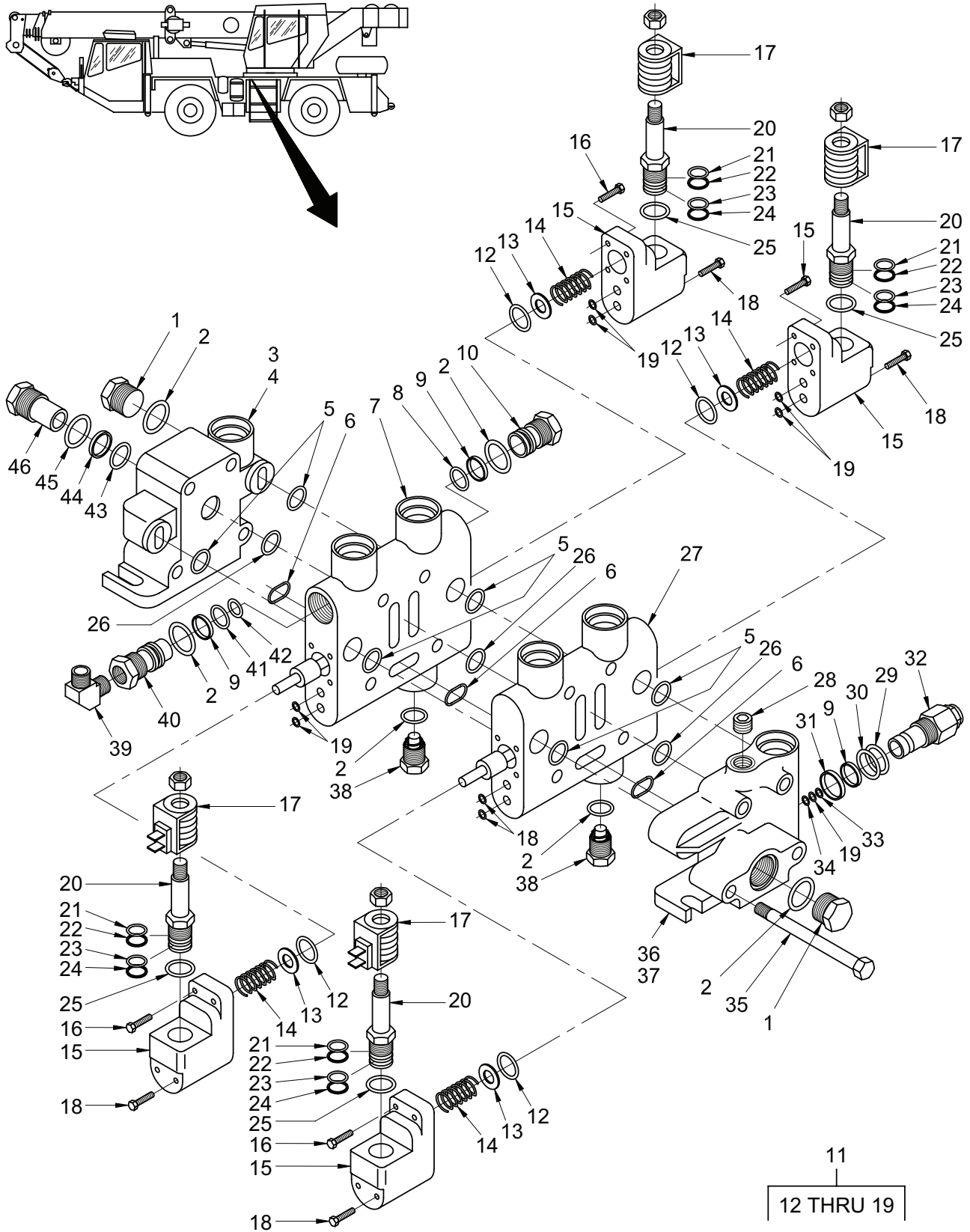

Figure 190. Valve Assembly – Integrated Outrigger/Steering

TM 5-3810-307-24P

SECTION II

(1) ITEM NO	(2) SMR CODE	(3) NSN	(4) CAGE CODE	(5) PART NUMBER	(6) DESCRIPTION AND USABLE ON CODES (UOC)	(7) QTY
GROUP 2402 - HYDRAULIC CONTROL VALVE FIG. 190 - VALVE ASSEMBLY - INTEGRATED OUTRIGGER/STEERING						
	PFFFZ	4810014778516	12361	7926003712	VALVE ASSEMBLY.....	1
1	PFFZZ	5365014777325	12361	7709000029	. PLUG, MACHINE THREAD.....	2
2	PFFZZ	5331003955737	81343	AS568-912	. O-RING.....	6
3	PFFZZ	4810014774633	12361	9926104775	. BODY, VALVE.....	1
4	PFFZZ	5340014776082	12361	9926110047	. COVER, ACCESS.....	1
5	PAFZZ	5330013803747	12361	9926105632	. SEAL, PLAIN.....	6
6	PFFZZ	5331014780047	12361	7755023002	. O-RING.....	3
7	PFFZZ	4810014774628	12361	9926110943	. BODY, VALVE.....	1
8	PAFZZ	5330013803437	12361	7755019000	. SEAL, PLAIN.....	1
9	PFFZZ	5330013803839	12361	9926105653	. PACKING, PREFORMED QUANTITY OF ONE INCLUDED IN KIT 9926106867.....	2
10	PFFZZ	4820014774532	12361	9926107957	. VALVE, SAFETY RELIEF.....	1
11	PFFFZ	4810014774528	12361	9926110190	. POSITIONER, VALVE.....	4
12	PFFZZ	5331014780047	12361	7755023002	. O-RING.....	4
13	PAFZA	5310013803745	12361	9926104791	. WASHER, FLAT.....	4
14	PFFZZ	5360014776053	12361	9926104790	. SPRING, HELICAL, COMP.....	4
15	PFFZZ	4810014774535	12361	9926104788	. VALVE, FLOW CONTROL.....	4
16	PFFZZ	5305014776131	12361	9926104789	. SCREW, CAP, HEXAGON H.....	4
17	PFFZZ	4820014774524	12361	9926109160	. CARTRIDGE, CHECK VAL.....	4
18	PFFZZ	5305014776133	12361	9926104792	. SCREW, CAP, HEXAGON H.....	4
19	PAFZZ	5330013803585	12361	7755010000	. SEAL, PLAIN QUANTITY OF ONE INCLUDED IN KIT 9926106867.....	9
20	PFFZZ	4810014824455	12361	9926109164	. SLEEVE AND SLIDE, DI.....	4
21	PFFZZ	5331014776058	12361	9926109742	. O-RING.....	4
22	PFFZZ	5365014777334	12361	9926110044	. SPACER, RING.....	4
23	PFFZZ	5365014777330	12361	9926109910	. SPACER, RING.....	4
24	PFFZZ	5331014776100	12361	9926109909	. O-RING.....	4
25	PFFZZ	5331014775414	12361	9926109760	. O-RING.....	4
26	PFFZZ	5331014775412	12361	9926104786	. O-RING.....	3
27	PFFZZ	4810014774631	12361	9926110942	. BODY, VALVE.....	1
28	PFFZZ	4730014816608	12361	7444020003	. PLUG, PIPE.....	1
29	PFFZZ	5331014829280	12361	7755910000	. O-RING PART OF KIT 9926106867...	1
30	KFFZZ		12361	7755912000	. RING, RETAINING PART OF KIT 9926106867.....	1
31	KFFZZ		12361	7755019002	. O-RING PART OF KIT 9926106867...	1
32	PFFZZ	4820014774520	12361	9926104781	. CARTRIDGE, CHECK VAL.....	1
33	KFFZZ		12361	9926110019	. SPACER, RING PART OF KIT 9926106867.....	1
34	KFFZZ		12361	9926110020	. O-RING PART OF KIT 9926106867...	1
35	PFFZZ	5306014775442	12361	9926105656	. BOLT, SHOULDER.....	1
36	PFFZZ	4820014944703	12361	9926104780	. BODY, VALVE.....	1
37	PFFZZ	4810014774516	12361	9926110945	. BODY, VALVE.....	1
38	PFFZZ	4820014774540	12361	9926107959	. VALVE, CHECK.....	2
39	PFFZZ	4730014774534	12361	9926106856	. ELBOW, PIPE.....	1
40	PFFZZ	4820014774537	12361	9926105635	. REGULATOR, THERMOSTA.....	1
41	PFFZZ	5331014776139	12361	9926105654	. O-RING.....	1
42	PFFZZ	5330011326533	12361	7755905002	. PACKING, PREFORMED.....	1
43	PFFZZ	5331014952294	12361	7755020000	. O-RING.....	1
44	PFFZZ	5365014777328	12361	7755020609	. SPACER, RING.....	1

TM 5-3810-307-24P

SECTION II

(1) ITEM NO	(2) SMR CODE	(3) NSN	(4) CAGE CODE	(5) PART NUMBER	(6) DESCRIPTION AND USABLE ON CODES (UOC)	(7) QTY
45	PFFZZ	5331014776063	12361	9926109779	.O-RING.....	1
46	PFFZZ	5365014777329	12361	9926106119	.SPACER,SLEEVE.....	1

END OF FIGURE

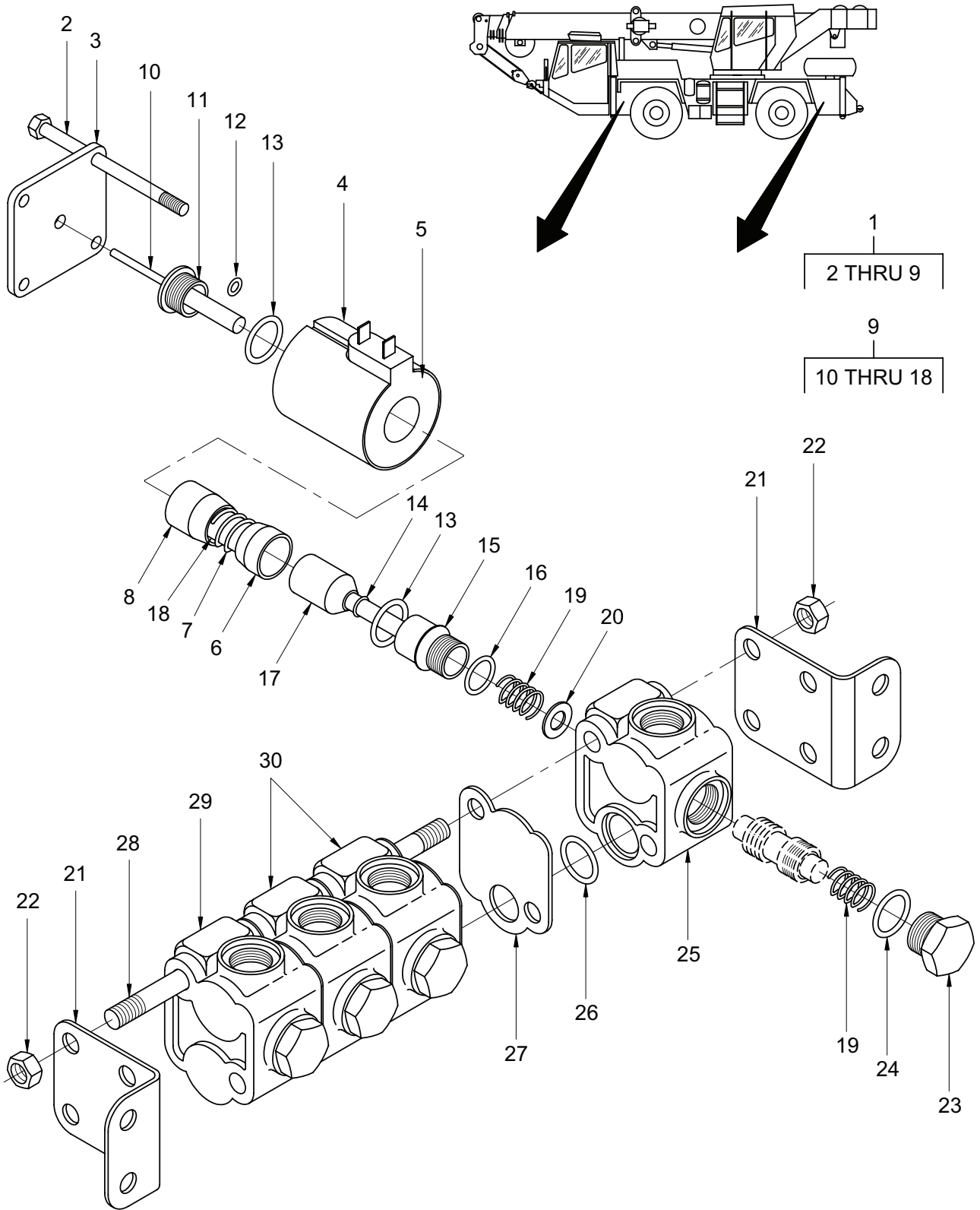

Figure 191. Valve Stack Assembly – Outrigger Solenoid, 4 Section

TM 5-3810-307-24P

SECTION II

(1) ITEM NO	(2) SMR CODE	(3) NSN	(4) CAGE CODE	(5) PART NUMBER	(6) DESCRIPTION AND USABLE ON CODES (UOC)	(7) QTY
GROUP 2402 - HYDRAULIC CONTROL VALVE						
FIG. 191 - VALVE STACK ASSEMBLY - OUTRIGGER						
SOLENOID, 4 SECTION						
	PAFFZ	4810012839712	10129	998758	VALVE, LINEAR, DIRECT.....	1
1	PFFFZ	5945014773307	12361	9926103415	. SOLENOID ASSEMBLY.....	4
2	PFFZZ	5305014773585	12361	9926100774	.. SCREW, MACHINE.....	4
3	PFFZZ	5340014772430	12361	9926100775	.. PLATE, MOUNTING.....	1
4	PFFZZ	5340014829314	12361	9926111185	.. COVER, ACCESS.....	1
5	PFFZZ	5950014791814	12361	9926102790	.. COIL, ELECTRICAL.....	1
6	PFFZA	3120001638886	77521	355274	.. BUSHING, SLEEVE.....	1
7	PFFZZ	5360015413228	12361	9926100772	.. SPRING.....	1
8	PFFZA	3120001669873	77521	355275	.. BUSHING, SLEEVE.....	1
9	PFFFZ	4810012845465	12361	9-926-100779	.. SLIDE, DIRECTIONAL C.....	1
10	PFFZZ	5315001609832	77521	306769	... PIN, GROOVED, HEADED.....	1
11	PFFZZ	4820001638848	77521	355290	... GUIDE, PIN.....	1
12	PFFZZ	5330013803825	12361	9926100764	... RING, WIPER.....	1
13	PFFZA	5330014773430	12361	7755015002	... PACKING, PREFORMED.....	2
14	PFFZZ	5315014774020	12361	9926101779	... PIN, STRAIGHT, HEADED.....	1
15	PFFZZ	4810012839707	10129	355671	.. SLIDE, DIRECTIONAL C.....	1
16	PAFZZ	5331014729190	12361	9926101775	... O-RING.....	1
17	PFFZZ	2920001609194	77521	355341	... PLUNGER, SOLENOID.....	1
18	PFFZZ	4710014773371	12361	9926100843	... TUBE, METALLIC.....	1
19	PFFZA	5360014773439	12361	9926100765	. SPRING, HELICAL, COMP.....	8
20	PFFZZ	5310001538683	77521	493526	. WASHER, SPECIAL.....	4
21	PFFZZ	5340014774017	12361	9926102828	. BRACKET, ANGLE.....	2
22	PFFZA	5310014773456	12361	9926102824	. NUT, PLAIN, HEXAGON.....	1
23	PFFZZ	5365014773810	12361	9926102005	. PLUG, MACHINE THREAD.....	1
24	PFFZZ	5330013595993	7M196	7755908002	. PACKING, PREFORMED.....	1
25	PFFZZ	4810014773374	12361	9926102931	. VALVE, SOLENOID.....	1
26	PFFZA	5330014773430	12361	7755015002	. PACKING, PREFORMED.....	3
27	PFFZA	5340014773450	12361	9926102452	. CAP-PLUG, PROTECTIVE.....	1
28	PFFZZ	5307012848031	10129	405791	. STUD, PLAIN.....	1
29	PFFZZ	4810014773380	12361	9926102929	. VALVE, SOLENOID.....	1
30	PFFZZ	4810012845466	12361	9-926-102930	. VALVE, LINEAR, DIRECT.....	2

END OF FIGURE

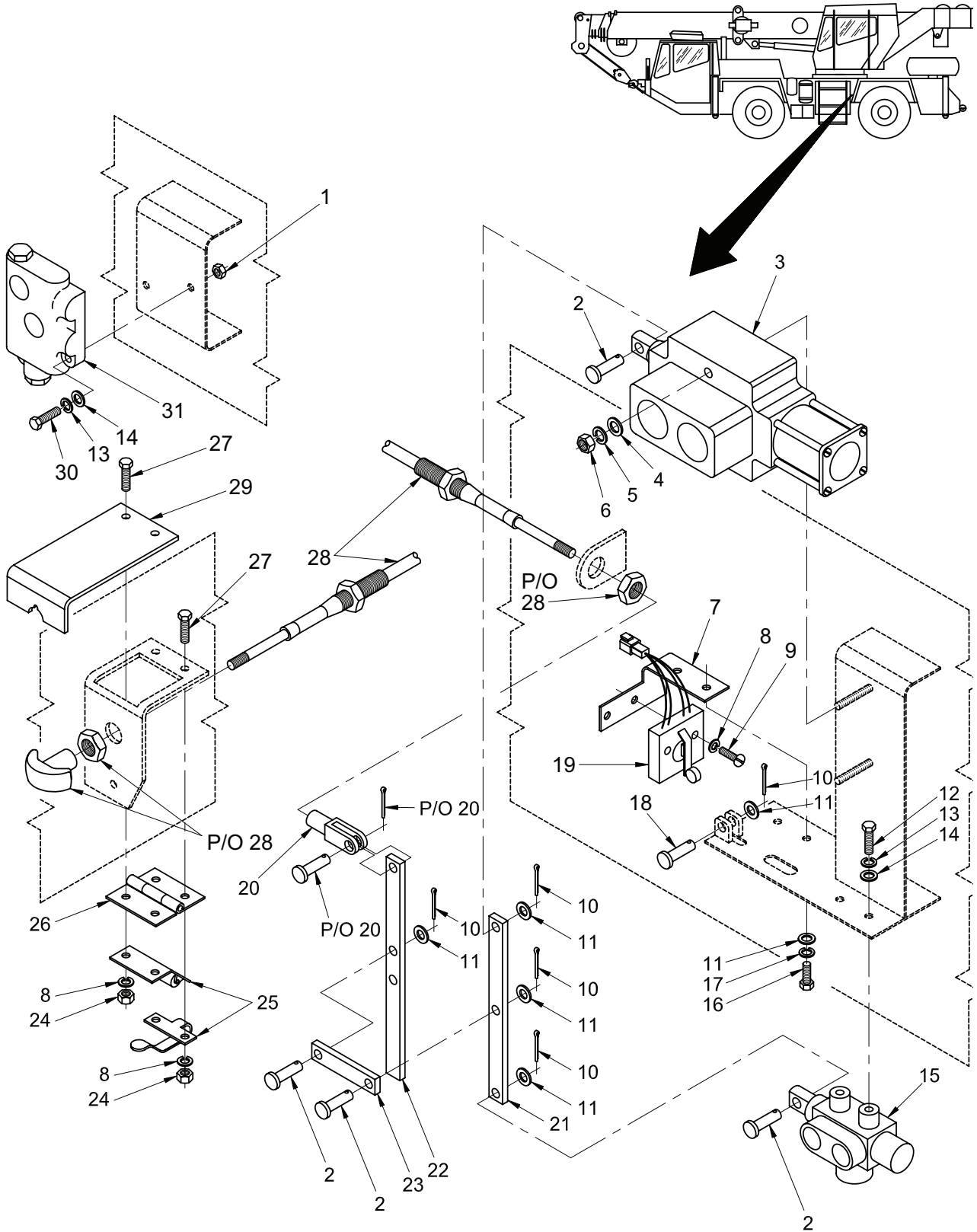

Figure 192. Valve Installation – Hydraulic Power Steering (Stand-by Valve & Flow Switch, Double Selector and Single Selector Valves)

TM 5-3810-307-24P

SECTION II

(1) ITEM NO	(2) SMR CODE	(3) NSN	(4) CAGE CODE	(5) PART NUMBER	(6) DESCRIPTION AND USABLE ON CODES (UOC)	(7) QTY
GROUP 2402 - HYDRAULIC CONTROL VALVE						
FIG. 192 - VALVE INSTALLATION - HYDRAULIC POWER						
STEERING (STAND-BY VALVE & FLOW SWITCH,						
DOUBLE SELECTOR AND SINGLE SELECTOR VALVES)						
1	PFOZA	5310014761097	12361	7660150001	NUT, PLAIN, HEXAGON.....	2
2	PAOZZ	5315004821617	12361	7690141600	PIN, STRAIGHT, HEADED.....	4
3	PAFZZ	4820013772922	12361	7926003072	VALVE, LINEAR, DIRECT.....	1
4	PFOZZ	5310014952298	12361	7950160142	WASHER, FLAT.....	2
5	PFOZZ	5310014952310	12361	7950160052	WASHER, LOCK.....	2
6	PFOZZ	5310015425861	12361	7660160001	NUT, PLAIN, HEXAGON.....	2
7	PFOZZ	5340014772878	12361	6030002719	BRACKET, ANGLE.....	1
8	PFOZZ	5310014952308	12361	7950100052	WASHER, LOCK.....	6
9	PFOZZ	5305014769300	12361	7115100411	SCREW, MACHINE.....	2
10	PFOZZ	5315014772879	12361	7690001210	PIN, COTTER.....	5
11	PFOZZ	5310014768637	12361	7950140142	WASHER, FLAT.....	7
12	PFOZZ	5305014772872	12361	7118150650	SCREW, CAP, HEXAGON H.....	2
13	PFOZZ	5310014952301	12361	7950150052	WASHER, LOCK.....	4
14	PFOZA	5310014760827	12361	7950150142	WASHER, FLAT.....	6
15	PFFZZ	4820014481760	12361	7926001511	VALVE, FLOW CONTROL.....	1
16	PFOZZ	5305002693211	80205	MS90725-60	SCREW, CAP, HEXAGON H.....	2
17	PFOZZ	5310014951932	12361	7950140052	WASHER, LOCK.....	2
18	PFOZZ	5315012714395	12361	7690142000	PIN, STRAIGHT, HEADED.....	1
19	PFOZZ	5930014776303	12361	6872001606	SWITCH, PRESSURE.....	1
20	PFOZZ	5340011706527	41625	A45985	CLEVIS, ROD END.....	1
21	PFOZZ	3040014773219	12361	6601000315	CONNECTING LINK, RIG.....	1
22	PFOZZ	2530014773221	12361	6033000339	ARM, CONTROL, VEHICUL.....	1
23	PFOZZ	3040014773213	12361	6601000316	CONNECTING LINK, RIG.....	1
24	PFOZZ	5310014767861	12361	7660101101	NUT, PLAIN, HEXAGON.....	4
25	PFOZZ	5340014772873	12361	7834000059	RETAINER, HELICAL CO.....	1
26	PFOZZ	2510014773228	12361	6519000190	HINGE, DOOR, VEHICULA.....	1
27	PFOZZ	5305014772874	12361	7115100615	SCREW, MACHINE.....	4
28	PFOZZ	2590014480149	12361	7246001264	CABLE ASSEMBLY, CONT.....	1
29	PFOZZ	2540014773904	12361	4140100426	HANDLE, DOOR, VEHICUL.....	1
30	PFOZZ	5305014768632	12361	7115151450	SCREW, CAP, HEXAGON H.....	2
31	PFOZZ	4810014773224	12361	7926002133	VALVE ASSEMBLY, MANI.....	1

END OF FIGURE

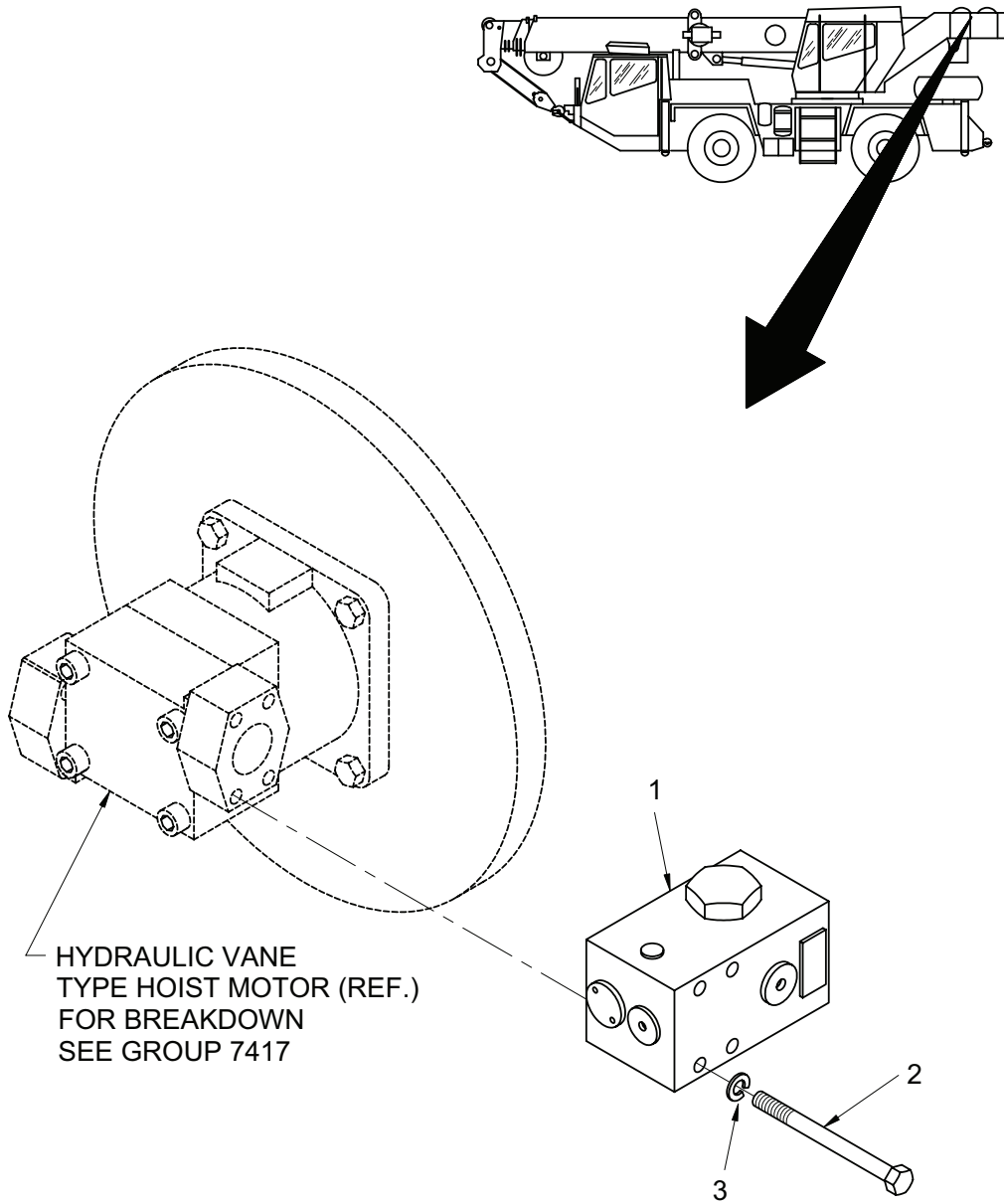

Figure 193. Valve Installation – Hoist Motor Control

TM 5-3810-307-24P

SECTION II

(1) ITEM NO	(2) SMR CODE	(3) NSN	(4) CAGE CODE	(5) PART NUMBER	(6) DESCRIPTION AND USABLE ON CODES (UOC)	(7) QTY
GROUP 2402 - HYDRAULIC CONTROL VALVE						
FIG. 193 - VALVE INSTALLATION - HOIST MOTOR CONTROL						
1	PFHZZ	4820014772308	12361	7926003408	VALVE,HOLD,BOOM HOI.....	1
2	PFHZZ	5306014770669	12361	7115173205	BOLT,MACHINE.....	4
3	PFHZZ	5310014877495	12361	7950170082	WASHER,LOCK.....	4

END OF FIGURE

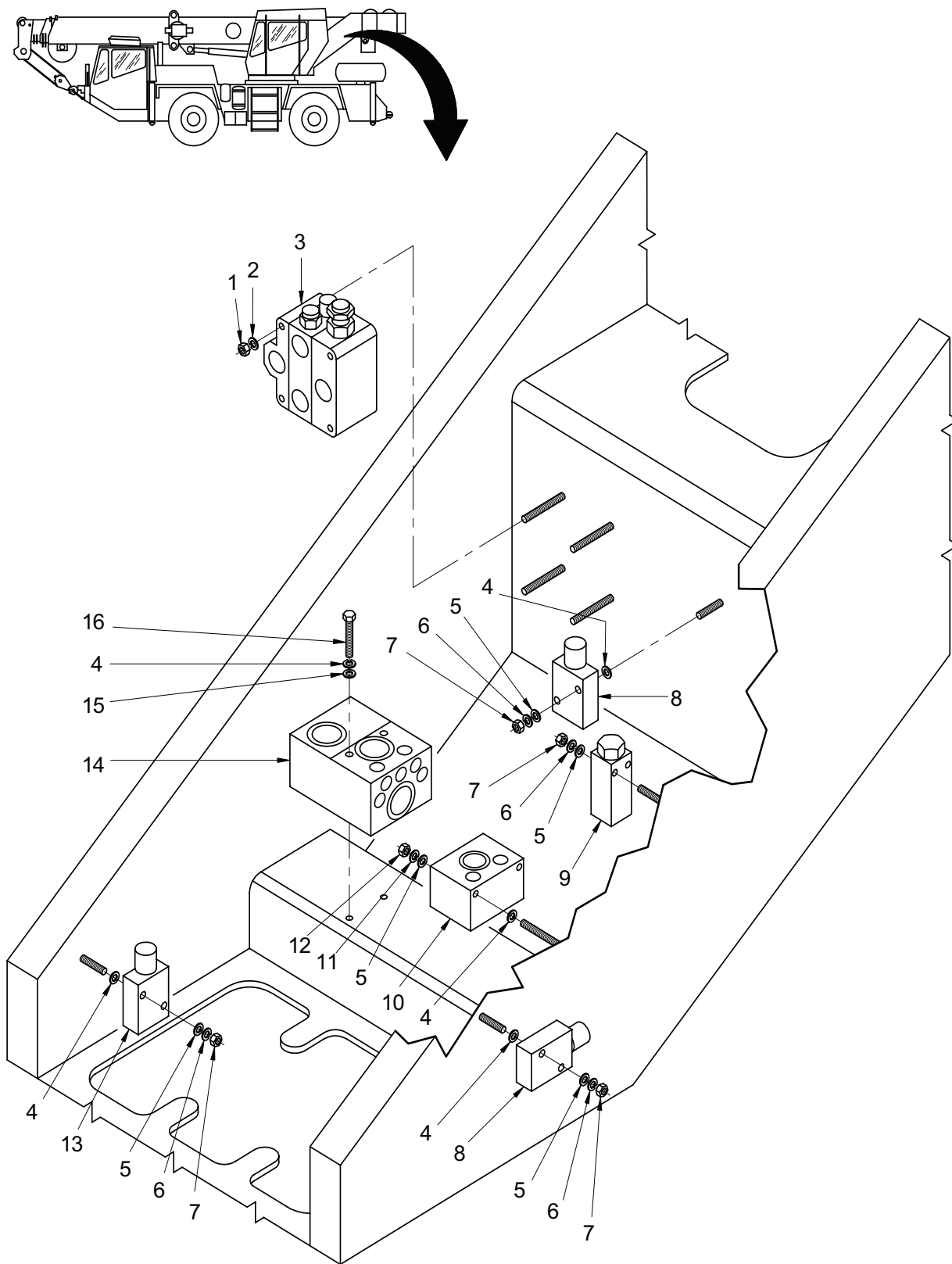

Figure 194. Valves Installation – Hydraulic (Superstructure) (Sheet 1 of 3)

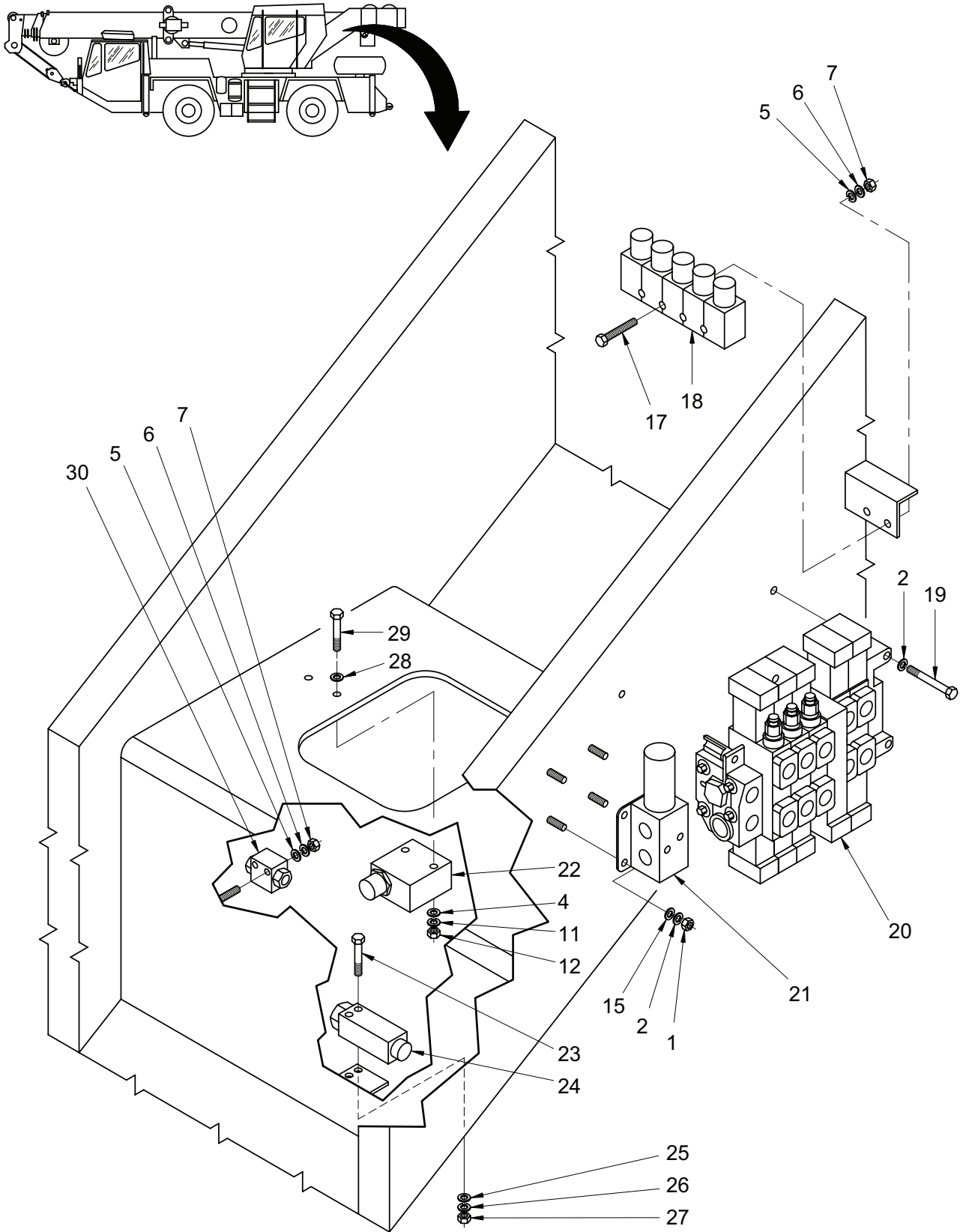

Figure 194. Valves Installation – Hydraulic (Superstructure) (Sheet 2 of 3)

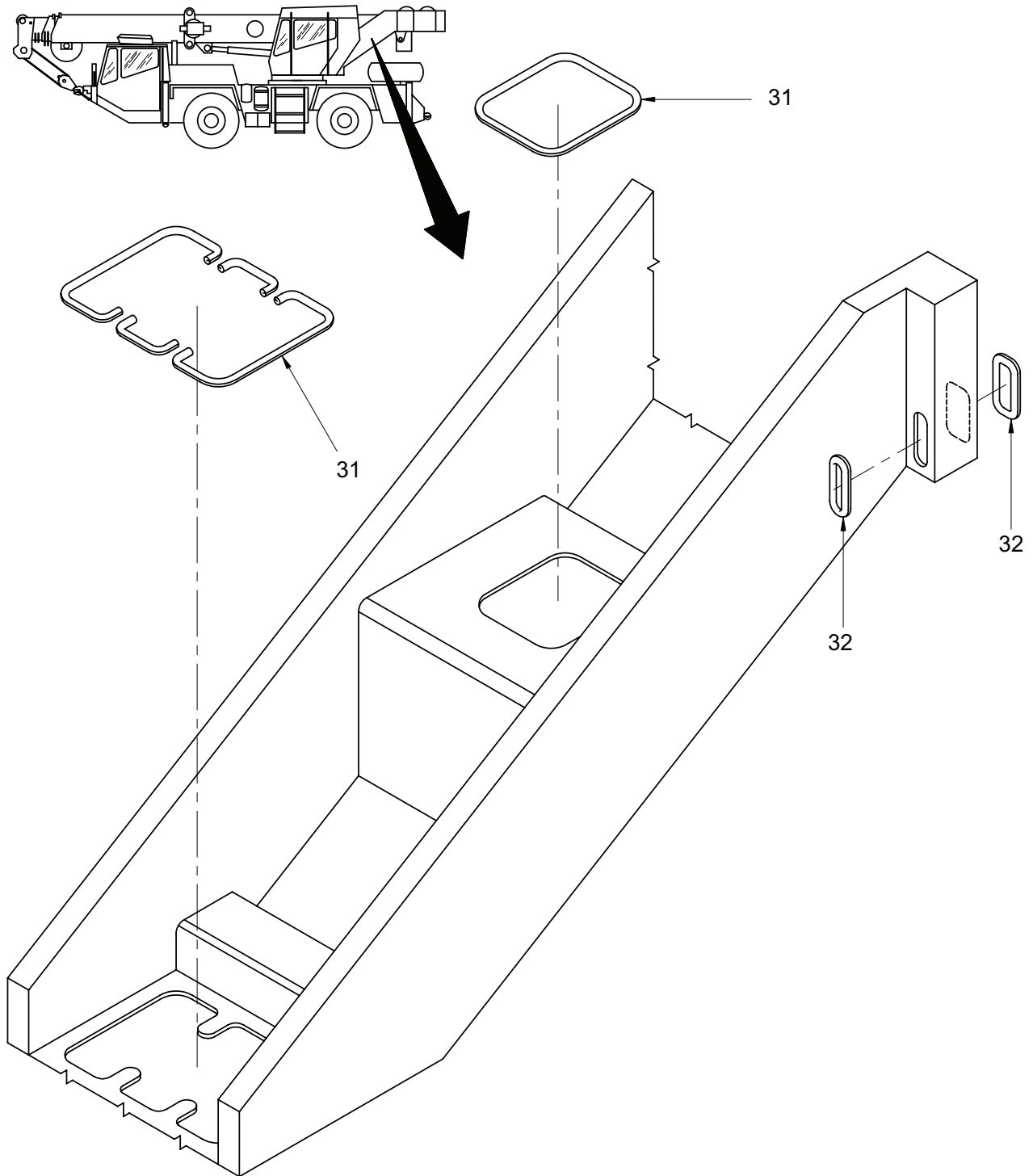

Figure 194. Valves Installation – Hydraulic (Superstructure) (Sheet 3 of 3)

SECTION II

(1) ITEM NO	(2) SMR CODE	(3) NSN	(4) CAGE CODE	(5) PART NUMBER	(6) DESCRIPTION AND USABLE ON CODES (UOC)	(7) QTY
GROUP 2402 - HYDRAULIC CONTROL VALVE						
FIG. 194 - VALVES INSTALLATION - HYDRAULIC (SUPERSTRUCTURE)						
1	PFFZZ	5310015425861	12361	7660160001	NUT, PLAIN, HEXAGON.....	10
2	PFFZZ	5310014952310	12361	7950160052	WASHER, LOCK.....	13
3	PFFFZ	4810014775014	12361	7926001885	VALVE ASSEMBLY.....	1
4	PFFZZ	5310014952298	12361	7950160142	WASHER, FLAT.....	8
5	PFFZZ	5310014768637	12361	7950140142	WASHER, FLAT.....	18
6	PFFZZ	5310014951932	12361	7950140052	WASHER, LOCK.....	16
7	PFFZA	5310014761095	12361	7660140001	NUT, PLAIN, HEXAGON.....	14
8	PFFZZ	4810014773267	12361	7926003705	VALVE, SOLENOID.....	2
9	PFFZZ	5930014776674	12361	6872001596	SWITCH, PRESSURE.....	1
10	PFFZZ	4810014775005	12361	7926003020	VALVE ASSEMBLY.....	1
11	PFFZZ	5310014952301	12361	7950150052	WASHER, LOCK.....	4
12	PFFZA	5310014761097	12361	7660150001	NUT, PLAIN, HEXAGON.....	4
13	PFFZZ	4810014775017	12361	7926003704	VALVE, SOLENOID.....	1
14	PFFZZ	4730015412509	12361	6620100000	MANIFOLD, HYDRAULIC.....	1
15	PFFZZ	5310014952298	12361	7950160142	WASHER, FLAT.....	7
16	PFFZZ	5305014774845	12361	7115163650	SCREW, CAP, HEXAGON H.....	2
17	PFFZZ	5305000712514	80204	B1821BH025C275N	SCREW, CAP, HEXAGON H.....	2
18	PFFZZ	4810014775023	12361	7926003060	VALVE, SOLENOID.....	1
19	PFFZZ	5305014774893	12361	7115163050	SCREW, CAP, HEXAGON H.....	3
20	PFFFZ	4810014775009	12361	7926003871	VALVE ASSEMBLY.....	1
21	PFFZZ	4810014775020	12361	7926003716	VALVE, SOLENOID.....	1
22	PFFZZ	4810014775000	12361	7926003718	VALVE ASSEMBLY.....	1
23	PFFZZ	5305014774836	12361	7115101605	SCREW, CAP, SOCKET HE.....	2
24	PFFZZ	5930014776678	12361	6872001589	SWITCH, PRESSURE.....	1
25	PFFZZ	5310014774814	12361	7950100152	WASHER, FLAT.....	4
26	PFFZZ	5310014952308	12361	7950100052	WASHER, LOCK.....	2
27	PFFZZ	5310014767861	12361	7660101101	NUT, PLAIN, HEXAGON.....	2
28	PFFZZ	5310014767863	12361	7950150162	WASHER, FLAT.....	2
29	PAFZZ	5305014713778	12361	7115152850	SCREW, CAP, HEXAGON H.....	2
30	PFFZZ	4820014774986	12361	7926000627	VALVE, SHUTTLE.....	1
31	PFFZZ	5325015411834	12361	6637030007	GROMMET, NONMETALLIC.....	1
32	PFFZZ	5325015413008	12361	6637055013	GROMMET, NONMETALLIC.....	1

END OF FIGURE

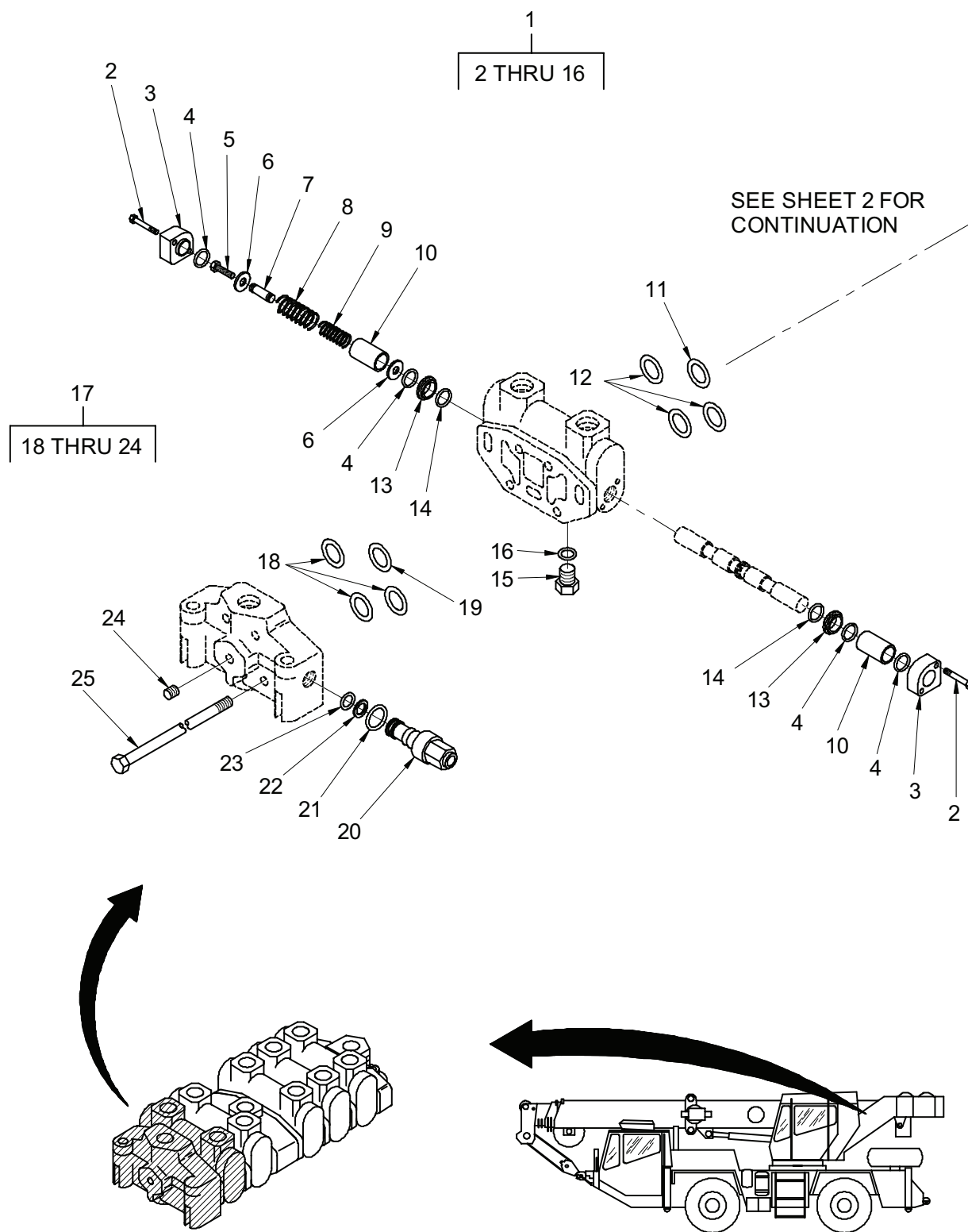

Figure 195. Valve Assembly – Directional Control, 5 Section (Sheet 1 of 3)

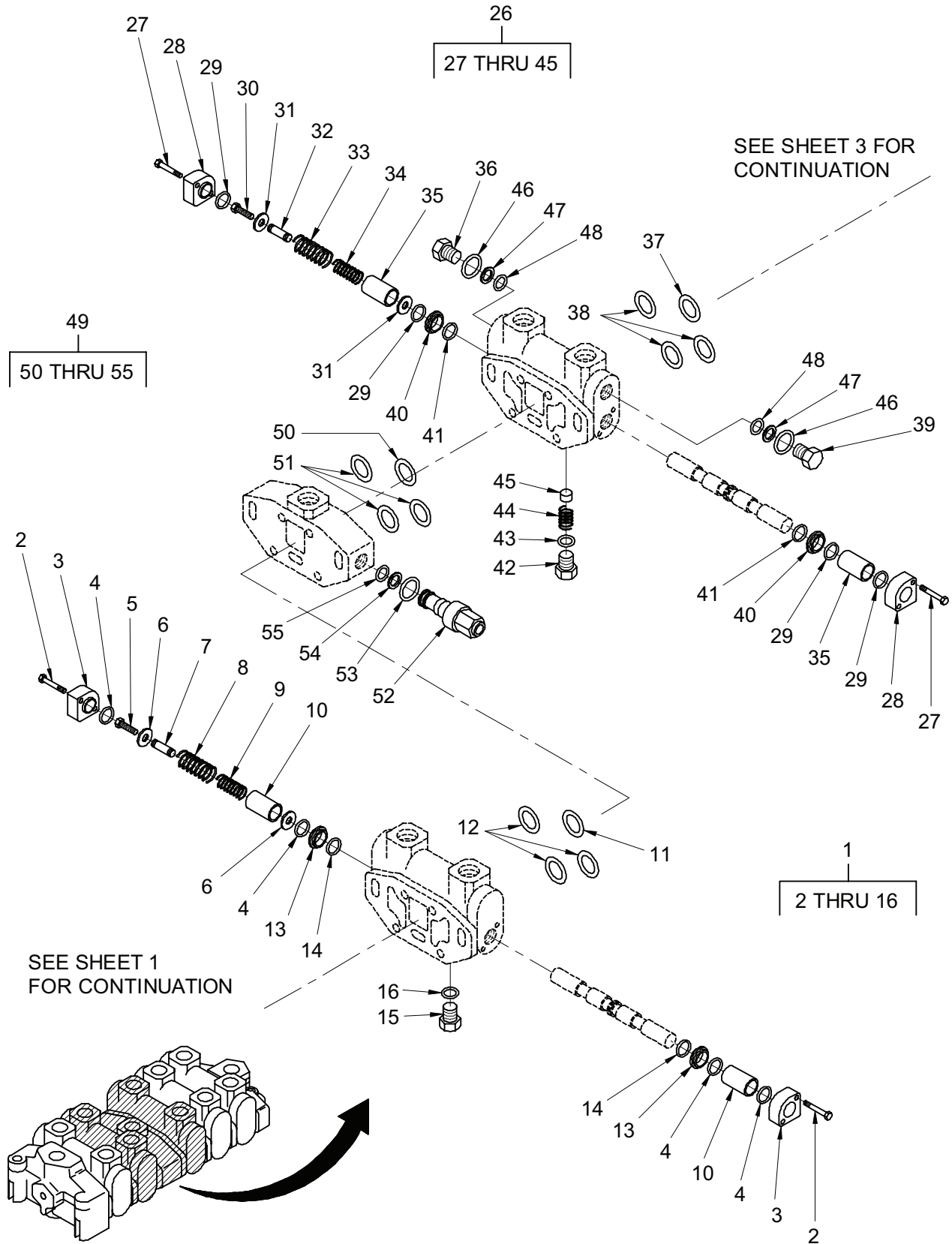

Figure 195. Valve Assembly – Directional Control, 5 Section (Sheet 2 of 3)

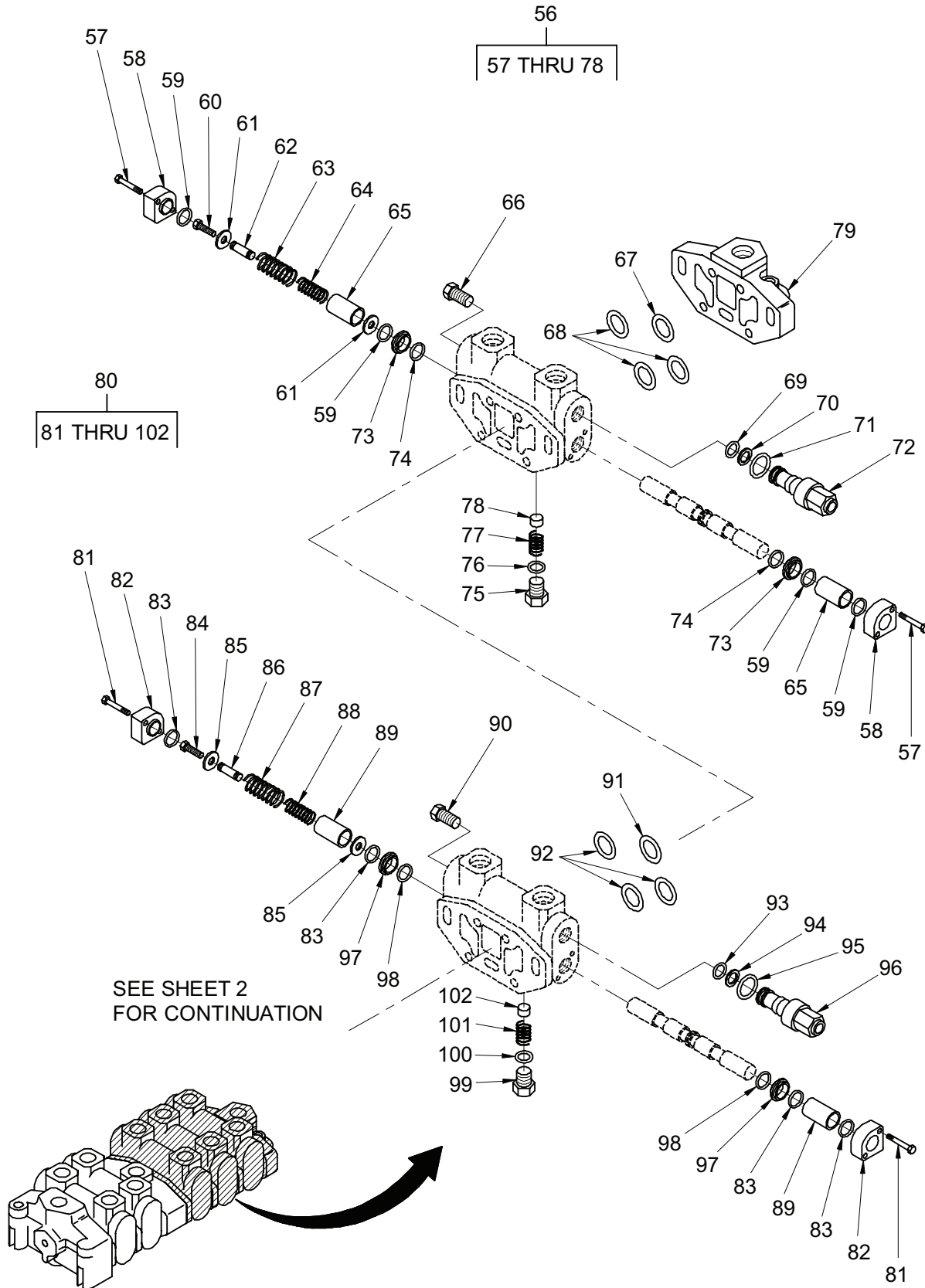

Figure 195. Valve Assembly – Directional Control, 5 Section (Sheet 3 of 3)

TM 5-3810-307-24P

SECTION II

(1) ITEM NO	(2) SMR CODE	(3) NSN	(4) CAGE CODE	(5) PART NUMBER	(6) DESCRIPTION AND USABLE ON CODES (UOC)	(7) QTY
GROUP 2402 - HYDRAULIC CONTROL VALVE FIG. 195 - VALVE ASSEMBLY - DIRECTIONAL CONTROL, 5 SECTION						
	PFFFZ	4810014775009	12361	7926003871	VALVE ASSEMBLY.....	1
1	PFFFZ	4820015423082	12361	9926111751	. VALVE, LINEAR, DIRECT.....	2
2	PFFZZ	5305014776284	12361	9926106671	.. SCREW, MACHINE.....	8
3	PFFZZ	4810014776639	12361	9926106673	.. CAP, VALVE.....	4
4	KFFZZ		12361	7755124000	.. O-RING PART OF KIT 9752100799..	8
5	PFFZZ	5306014776288	12361	9926107726	.. BOLT, MACHINE.....	2
6	PFFZZ	5310013307609	13829	391 3782 133	.. WASHER, FLAT.....	4
7	PFFZZ	5340014775317	12361	9926107727	.. STOP, MECHANICAL.....	2
8	PFFZA	5360014777542	12361	9926106674	.. SPRING, HELICAL, COMP.....	2
9	PFFZA	5360014777537	12361	9926106675	.. SPRING, HELICAL, COMP.....	2
10	PFFZZ	3120014776297	12361	9926106670	.. BUSHING, SLEEVE.....	4
11	KFFZZ		13829	L3006-106	.. O-RING PART OF KIT 9752100264..	2
12	KFFZZ		13829	L3006-112	.. PACKING, PREFORMED PART OF KIT 9752100264.....	6
13	PFFZZ	3120014776277	12361	9926106677	.. BUSHING, SLEEVE.....	4
14	KFFZZ		12361	9926106678	.. O-RING PART OF KIT 9752100799..	4
15	PFFZZ	5365012847846	13829	391 2281 015	.. PLUG, MACHINE THREAD.....	2
16	KFFZZ		02697	3-912N552-90	.. O-RING PART OF KIT 9752100799..	2
17	PFFFZ	4820014774820	12361	9926105975	. VALVE, LINEAR, DIRECT.....	1
18	KFFZZ		13829	L3006-112	.. PACKING, PREFORMED PART OF KIT 9752100264.....	3
19	KFFZZ		13829	L3006-106	.. O-RING PART OF KIT 9752100264..	1
20	PFFZZ	4820013350112	12361	9926105279	.. VALVE, SAFETY RELIEF.....	1
21	PFFZZ	5330014829508	12361	9926100686	.. GASKET.....	1
22	PFFZZ	5330014775057	12361	9926105280	.. PACKING, PREFORMED.....	1
23	PFFZZ	5331014829261	12361	9926106054	.. O-RING.....	1
24	PFFZZ	5365012805570	13829	391-2281-010	.. PLUG, MACHINE THREAD.....	1
25	PFFZZ	5305014774903	12361	9926109833	. SCREW, CAP, HEXAGON H.....	4
26	PFFFF	4810015432542	12361	9926111752	. VALVE, LINEAR, DIRECT.....	1
27	PFFZZ	5305014776284	12361	9926106671	.. SCREW, MACHINE.....	4
28	PFFZZ	4810014776639	12361	9926106673	.. CAP, VALVE.....	2
29	KFFZZ		12361	7755124000	.. O-RING PART OF KIT 9752100799..	4
30	PFFZZ	5306014776288	12361	9926107726	.. BOLT, MACHINE.....	1
31	PFFZZ	5310013307609	13829	391 3782 133	.. WASHER, FLAT.....	2
32	PFFZZ	5340014775317	12361	9926107727	.. STOP, MECHANICAL.....	1
33	PFFZA	5360014777542	12361	9926106674	.. SPRING, HELICAL, COMP.....	1
34	PFFZA	5360014777537	12361	9926106675	.. SPRING, HELICAL, COMP.....	1
35	PFFZZ	3120014776297	12361	9926106670	.. BUSHING, SLEEVE.....	2
36	PFFZZ	5365012806484	13829	391-2283-075	.. PLUG, MACHINE THREAD.....	1
37	KFFZZ		13829	L3006-106	.. O-RING PART OF KIT 9752100264..	1
38	KFFZZ		13829	L3006-112	.. PACKING, PREFORMED PART OF KIT 9752100264.....	3
39	PFFZZ	5365012806484	13829	391-2283-075	.. PLUG, MACHINE THREAD.....	1
40	PFFZZ	3120014776277	12361	9926106677	.. BUSHING, SLEEVE.....	2
41	KFFZZ		12361	9926106678	.. O-RING PART OF KIT 9752100799..	2
42	PFFZZ	4820012841681	13829	391 0581 044	.. CAP, VALVE.....	1
43	KFFZZ		02697	3-912N552-90	.. O-RING PART OF KIT 9752100799..	1
44	PFFZZ	5360012854106	13829	391 3581 713	.. SPRING, HELICAL, COMP.....	1

TM 5-3810-307-24P

SECTION II

(1) ITEM NO	(2) SMR CODE	(3) NSN	(4) CAGE CODE	(5) PART NUMBER	(6) DESCRIPTION AND USABLE ON CODES (UOC)	(7) QTY
45	PFFZZ	4820012841695	13829	391 2481 069	..DISK, VALVE.....	1
46	KFFZZ		02697	3-912N552-90	..O-RING.....	2
47	PFFZZ	5330014775466	12361	7755116609	..RETAINER, PACKING.....	2
48	PFFZZ	5331014829290	12361	7755116000	..O-RING.....	2
49	PFFFZ	4820014774830	12361	9926106024	..VALVE, LINEAR, DIRECT.....	1
50	KFFZZ		13829	L3006-106	..O-RING PART OF KIT 9752100264..	1
51	KFFZZ		13829	L3006-112	..PACKING, PREFORMED PART OF KIT 9752100264.....	3
52	PFFZZ	4820013350112	12361	9926105279	..VALVE, SAFETY RELIEF.....	1
53	PFFZZ	5330014829508	12361	9926100686	..GASKET.....	1
54	PFFZZ	5330014775057	12361	9926105280	..PACKING, PREFORMED.....	1
55	PFFZZ	5331014829261	12361	9926106054	..O-RING.....	1
56	PFFFZ	4820014777044	12361	9926111056	..VALVE, LINEAR, DIRECT.....	1
57	PFFZZ	5305014776284	12361	9926106671	..SCREW, MACHINE.....	4
58	PFFZZ	4810014776639	12361	9926106673	..CAP, VALVE.....	2
59	KFFZZ		12361	7755124000	..O-RING PART OF KIT 9752100799..	4
60	PFFZZ	5306014776288	12361	9926107726	..BOLT, MACHINE.....	1
61	PFFZZ	5310013307609	13829	391 3782 133	..WASHER, FLAT.....	2
62	PFFZZ	5340014775317	12361	9926107727	..STOP, MECHANICAL.....	1
63	PFFZA	5360014777542	12361	9926106674	..SPRING, HELICAL, COMP.....	1
64	PFFZA	5360014777537	12361	9926106675	..SPRING, HELICAL, COMP.....	1
65	PFFZZ	3120014776297	12361	9926106670	..BUSHING, SLEEVE.....	2
66	PFFZZ	5365012806484	13829	391-2283-075	..PLUG, MACHINE THREAD.....	1
67	KFFZZ		13829	L3006-106	..O-RING PART OF KIT 9752100264..	1
68	KFFZZ		13829	L3006-112	..PACKING, PREFORMED PART OF KIT 9752100264.....	3
69	PFFZZ	5331014829290	12361	7755116000	..O-RING.....	3
70	PFFZZ	5330014775466	12361	7755116609	..RETAINER, PACKING.....	1
71	KFFZZ		02697	3-912N552-90	..O-RING PART OF KIT 9752100799..	1
72	PFFZZ	4820012839604	13829	355 9001 115	..VALVE, SAFETY RELIEF.....	1
73	PFFZZ	3120014776277	12361	9926106677	..BUSHING, SLEEVE.....	2
74	KFFZZ		12361	9926106678	..O-RING PART OF KIT 9752100799..	2
75	PFFZZ	4820012841681	13829	391 0581 044	..CAP, VALVE.....	1
76	KFFZZ		02697	3-912N552-90	..O-RING PART OF KIT 9752100799..	1
77	PFFZZ	5360012854106	13829	391 3581 713	..SPRING, HELICAL, COMP.....	1
78	PFFZZ	4820012841695	13829	391 2481 069	..DISK, VALVE.....	1
79	PFFZZ	4820014774746	12361	9926106510	..VALVE, LINEAR, DIRECT.....	1
80	PFFFZ	4820014774963	12361	9926109831	..VALVE, LINEAR, DIRECT.....	1
81	PFFZZ	5305014776284	12361	9926106671	..SCREW, MACHINE.....	4
82	PFFZZ	4810014776639	12361	9926106673	..CAP, VALVE.....	2
83	KFFZZ		12361	7755124000	..O-RING PART OF KIT 9752100799..	4
84	PFFZZ	5306014776288	12361	9926107726	..BOLT, MACHINE.....	1
85	PFFZZ	5310013307609	13829	391 3782 133	..WASHER, FLAT.....	2
86	PFFZZ	5340014775317	12361	9926107727	..STOP, MECHANICAL.....	1
87	PFFZA	5360014777542	12361	9926106674	..SPRING, HELICAL, COMP.....	1
88	PFFZA	5360014777537	12361	9926106675	..SPRING, HELICAL, COMP.....	1
89	PFFZZ	3120014776297	12361	9926106670	..BUSHING, SLEEVE.....	2
90	PFFZZ	5365012806484	13829	391-2283-075	..PLUG, MACHINE THREAD.....	1
91	KFFZZ		13829	L3006-106	..O-RING PART OF KIT 9752100264..	1
92	KFFZZ		13829	L3006-112	..PACKING, PREFORMED PART OF KIT 9752100264.....	3
93	PFFZZ	5331014829290	12361	7755116000	..O-RING.....	1

TM 5-3810-307-24P

SECTION II

(1) ITEM NO	(2) SMR CODE	(3) NSN	(4) CAGE CODE	(5) PART NUMBER	(6) DESCRIPTION AND USABLE ON CODES (UOC)	(7) QTY
94	PFFZZ	5330014775466	12361	7755116609	..RETAINER, PACKING.....	1
95	KFFZZ		02697	3-912N552-90	..O-RING PART OF KIT 9752100799..	1
96	PFFZZ	5330014775492	12361	9926106977	..PARTS KIT, SEAL REPL (SAFETY RELEASE VALVE).....	1
97	PFFZZ	3120014776277	12361	9926106677	..BUSHING, SLEEVE.....	2
98	KFFZZ		12361	9926106678	..O-RING PART OF KIT 9752100799..	2
99	PFFZZ	4820012841681	13829	391 0581 044	..CAP, VALVE.....	1
100	KFFZZ		02697	3-912N552-90	..O-RING PART OF KIT 9752100799..	1
101	PFFZZ	5360012854106	13829	391 3581 713	..SPRING, HELICAL, COMP.....	1
102	PFFZZ	4820012841695	13829	391 2481 069	..DISK, VALVE.....	1

END OF FIGURE

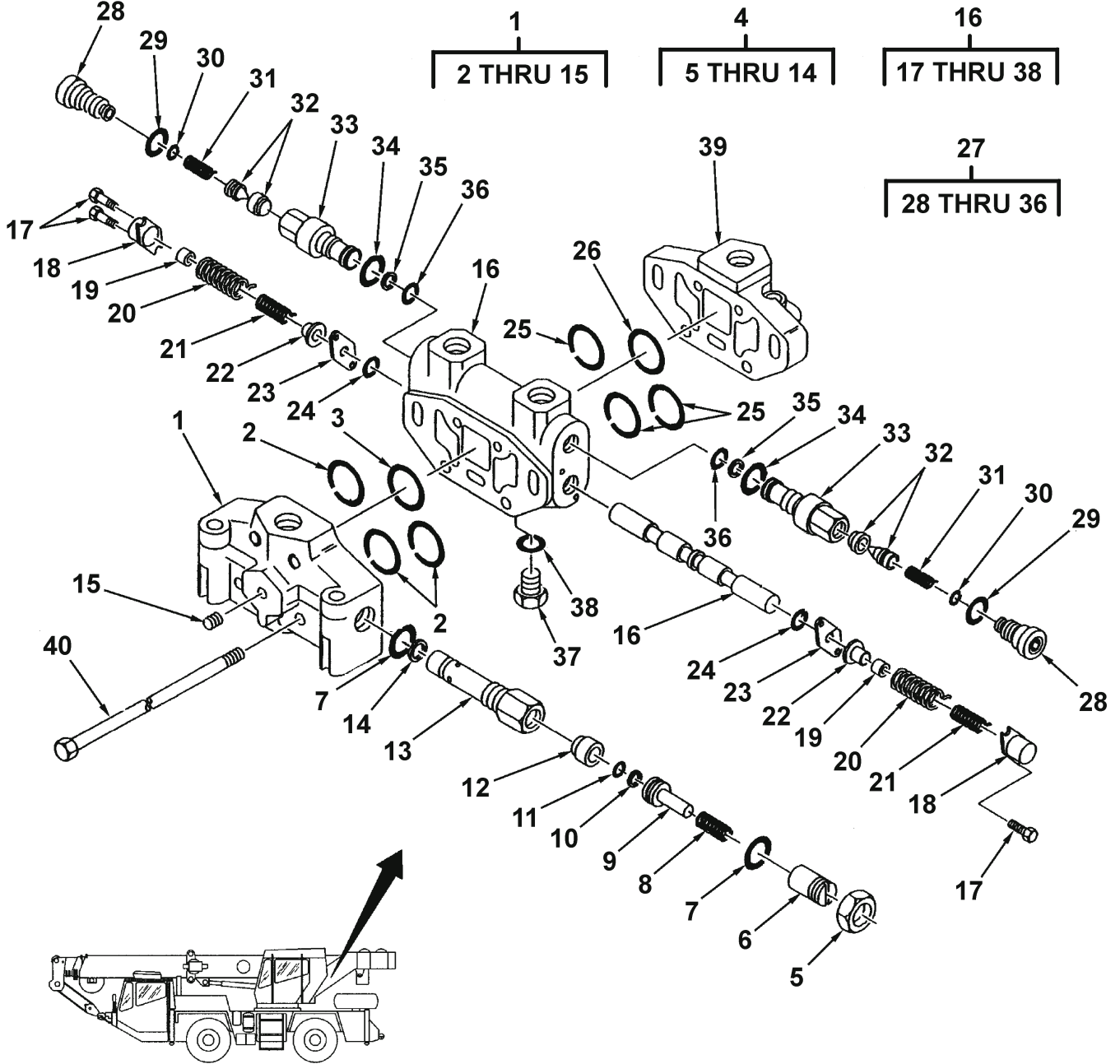

Figure 196. Valve Assembly – Swing Directional Control, 1 Section

TM 5-3810-307-24P

SECTION II

(1) ITEM NO	(2) SMR CODE	(3) NSN	(4) CAGE CODE	(5) PART NUMBER	(6) DESCRIPTION AND USABLE ON CODES (UOC)	(7) QTY
GROUP 2402 - HYDRAULIC CONTROL VALVE						
FIG. 196 - VALVE ASSEMBLY - SWING DIRECTIONAL						
CONTROL, 1 SECTION						
	PFFFZ	4810014775014	12361	7926001885	VALVE ASSEMBLY.....	1
1	PFFFZ	4820014776192	12361	9926106019	.BODY, VALVE.....	1
2	PFFZZ	5330010280102	13829	L3006-112	..PACKING, PREFORMED PART OF KIT 9752100264.....	3
3	PFFZZ	5331001220689	13829	L3006-106	..O-RING PART OF KIT 9752100264..	1
4	PFFFF	4820011254404	13829	DZ6625K1	..VALVE, SAFETY RELIEF.....	1
5	PFFZZ	5310012867128	13829	391 1469 003	.. NUT, SELF-LOCKING, HE.....	1
6	PFFZZ	5365011769856	13829	JB1021	.. PLUG, MACHINE THREAD.....	1
7	PFFZZ	5331014829307	12361	7755115000	..O-RING.....	2
8	PFFZA	5360011012138	13829	391-3581-201	.. SPRING, HELICAL, COMP.....	1
9	PFFZZ	5315012842426	13829	391-2381-002	.. PIN, STRAIGHT, HEADED.....	1
10	PFFZZ	5330011012038	13829	J3010-6	.. RETAINER, PACKING.....	1
11	PAFZZ	5325013803892	12361	7755901000	.. RING, RETAINING.....	1
12	PFFZZ	4820011778810	13829	PC1530	.. SEAT, VALVE.....	1
13	PFFZA	4820010996677	13829	391-1803-018	.. PARTS KIT, SAFETY RE.....	1
14	PFFZZ	5330014829508	12361	9926100686	.. GASKET.....	1
15	PFFZZ	5365012805570	13829	391-2281-010	.. PLUG, MACHINE THREAD.....	1
16	PFFFZ	4820014776195	12361	9926106020	.BODY, VALVE.....	1
17	PFFZZ	5305014775338	12361	7115141805	.. SCREW, CAP, HEXAGON H.....	4
18	PFFZZ	4820014776158	12361	9926105264	.. CAP, VALVE.....	2
19	PFFZZ	3120014776279	12361	9926102885	.. BUSHING, SLEEVE.....	2
20	PFFZZ	5360014775398	12361	9926105263	.. SPRING, HELICAL, COMP.....	2
21	PFFZZ	5360014775386	12361	9926105262	.. SPRING, HELICAL, COMP.....	2
22	PFFZZ	3120014776283	12361	9926102887	.. BUSHING, SLEEVE.....	2
23	PFFZZ	5340014775457	12361	9926102891	.. PLATE, RETAINING, SEA.....	2
24	PFFZZ	5331014829305	12361	7755124000	..O-RING.....	2
25	KFFZZ		13829	L3006-112	..PACKING, PREFORMED PART OF KIT 9752100264.....	3
26	KFFZZ		13829	L3006-106	..O-RING PART OF KIT 9752100264..	1
27	PFFFZ	4820014777034	12361	9926106984	.. VALVE, REGULATING, FL.....	2
28	PFFZZ	5365014775496	12361	9926105270	.. PLUG, MACHINE THREAD.....	1
29	PFFZZ	5331014829270	12361	7755117000	..O-RING.....	1
30	PFFZZ	5331001373204	02697	2-040 N674-70	..O-RING.....	1
31	PFFZZ	5360013858270	13829	391-3583-031	.. SPRING, HELICAL, COMP.....	1
32	PFFZZ	4820014782727	12361	9926105988	.. DISK AND SEAT SET, V.....	1
33	PFOZZ	4820014774972	12361	9926105041	.. CARTRIDGE, CHECK VAL.....	1
34	PFFZZ	5331002384708	02697	2-219N552-90	..O-RING.....	1
35	PFFZZ	5330013322182	13829	391-2681-349	.. PACKING, PREFORMED.....	1
36	PFFZZ	5331013855632	13829	391-2881-333	..O-RING.....	1
37	PFFZZ	5365015421582	12361	9926103581	.. PLUG WITH O-RING.....	1
38	PFFZZ	5331002384708	02697	2-219N552-90	..O-RING.....	1
39	PFFZZ	4820014776196	12361	9926106021	.BODY, VALVE.....	1
40	PFFZZ	5305014775458	12361	9926106022	.SCREW, CAP, HEXAGON H.....	4

END OF FIGURE

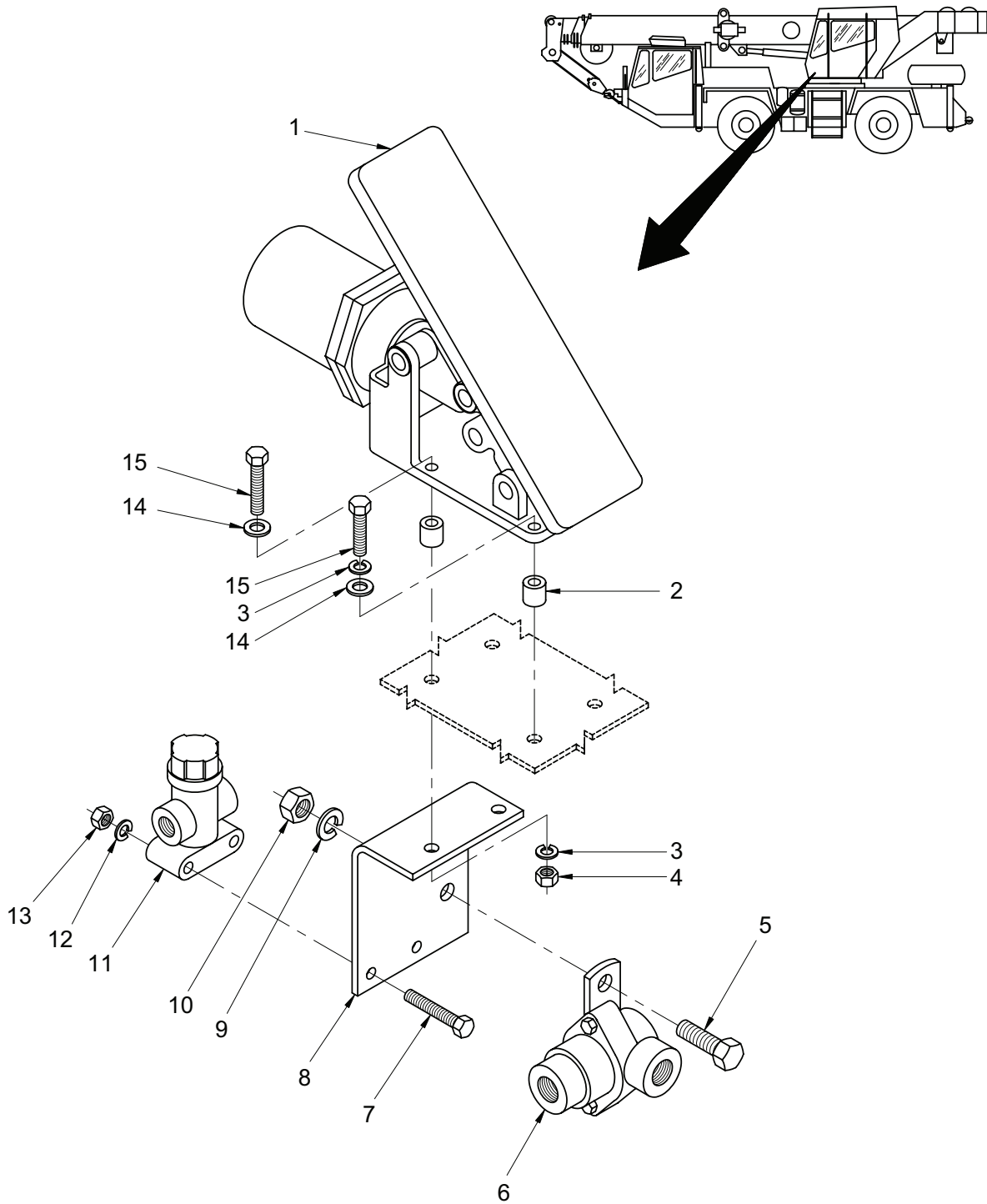

Figure 197. Valve and Control Pedal Installation – Swing Brake and Telescope (Superstructure Cab) (Sheet 1 of 2)

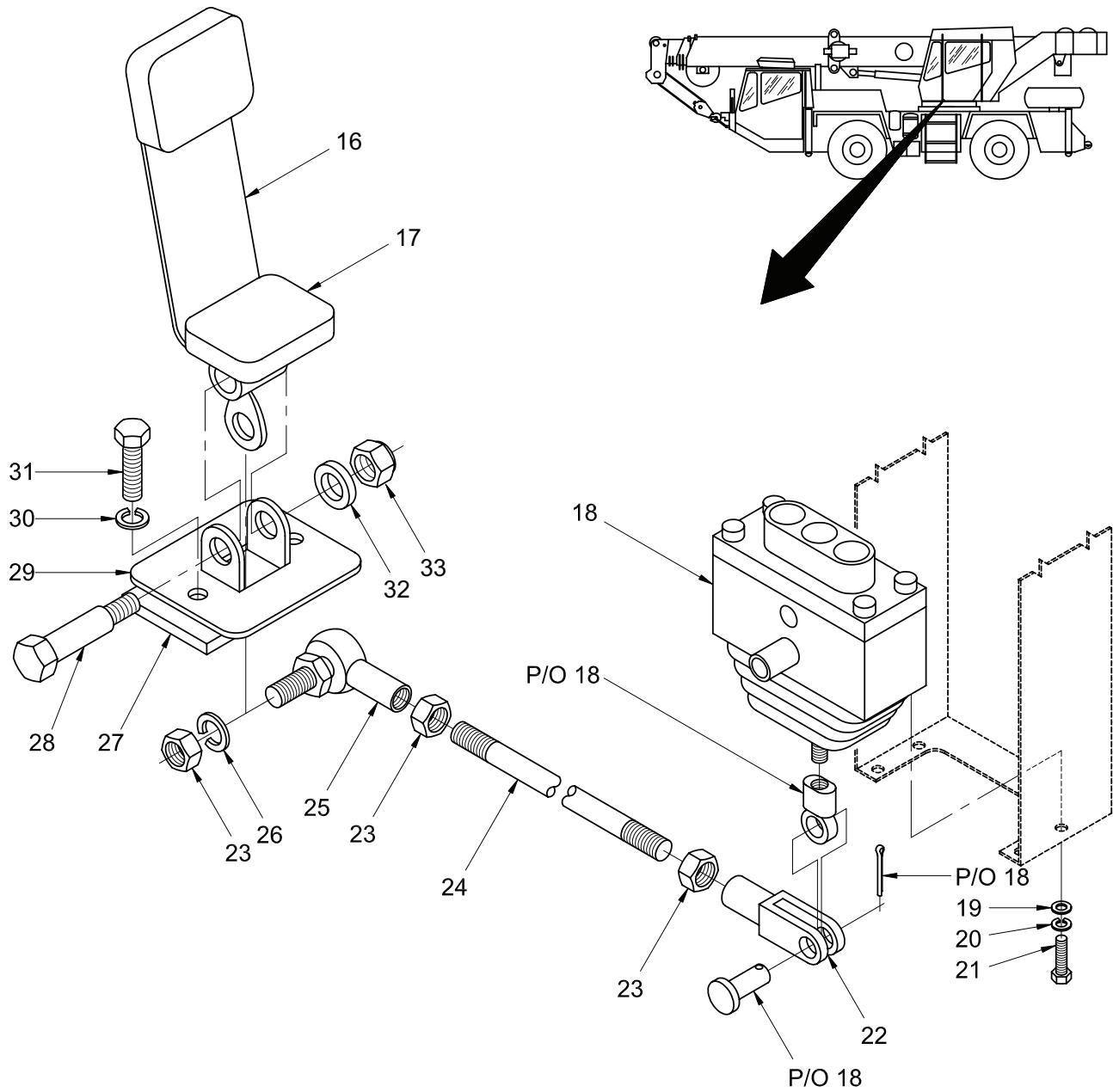

Figure 197. Valve and Control Pedal Installation – Swing Brake and Telescope (Superstructure Cab) (Sheet 2 of 2)

SECTION II

(1) ITEM NO	(2) SMR CODE	(3) NSN	(4) CAGE CODE	(5) PART NUMBER	(6) DESCRIPTION AND USABLE ON CODES (UOC)	(7) QTY
GROUP 2402 - HYDRAULIC CONTROL VALVE						
FIG. 197 - VALVE AND CONTROL PEDAL INSTALLATION -						
SWING BRAKE AND TELESCOPE (SUPERSTRUCTURE CAB)						
1	PFFZZ	2530014778952	12361	7683000069	PARTS KIT, TREADLE V.	1
2	PFOZZ	3120014768099	12361	6200059104	BUSHING, SLEEVE.	4
3	PFOZZ	5310014952301	12361	7950150052	WASHER, LOCK.	6
4	PFOZZ	5310014259996	12361	7660150008	NUT, PLAIN, HEXAGON.	2
5	PFFZZ	5305013860468	12361	7-115-160850	SCREW, CAP, HEXAGON H.	1
6	PFOZZ	4820011590741	12361	7-926-001228	VALVE, CHECK.	1
7	PFOZZ	5305014767981	12361	7115141650	SCREW, CAP, HEXAGON H.	2
8	PFOZZ	5340014767972	12361	4140101469	PLATE, MOUNTING.	1
9	PFFZZ	5310014952310	12361	7950160052	WASHER, LOCK.	1
10	PFOZA	5310014761059	12361	7660160008	NUT, PLAIN, HEXAGON.	1
11	PFOZZ	4820012690349	14892	277148	VALVE, SAFETY RELIEF.	1
12	PFOZZ	5310014951932	12361	7950140052	WASHER, LOCK.	2
13	PFOZA	5310014761081	12361	7660140008	NUT, PLAIN, HEXAGON.	2
14	PFOZA	5310014760827	12361	7950150142	WASHER, FLAT.	4
15	PFOZZ		12361	7115151250	SCREW, CAP HEXAGON H.	2
16	PFOZZ	2540014771829	12361	6683000070	PEDAL, CONTROL.	1
17	PFOZZ	2540012604487	12361	7671000009	PAD, PEDAL.	2
18	PAFZZ	4820013748003	13829	361-9131-343	VALVE ASSEMBLY.	1
19	PFOZZ	5310014772211	12361	7951150014	WASHER, FLAT.	4
20	PFOZZ	5310012918884	12361	7951150210	WASHER, LOCK.	4
21	PFOZZ	5306014772209	12361	7126151053	BOLT, MACHINE.	4
22	PFOZZ	5340014771283	12361	7308000222	CLEVIS, ROD END.	1
23	PFOZZ	5310014772204	12361	7660170231	NUT, SELF-LOCKING, HE.	3
24	PFOZZ	5342014772564	12361	6768001926	CONTROL ROD.	1
25	PFOZZ	3130014772575	12361	7069000428	BEARING UNIT, BALL.	1
26	PFOZZ	5310014772215	12361	7950170052	WASHER, LOCK.	1
27	PFOZZ	9515014772202	12361	6086000748	PLATE, METAL.	1
28	PFOZZ	5306014772206	12361	7115201606	BOLT, SHOULDER.	1
29	PFOZZ	9515014772199	12361	6705011360	PLATE, METAL.	1
30	PFOZA	5310014761086	12361	7950180052	WASHER, LOCK.	2
31	PFOZZ	5306014768939	12361	7115181050	BOLT, MACHINE.	2
32	PFOZZ	3130014772576	12361	6069000519	BEARING UNIT, BALL.	1
33	PFOZA	5310014760838	12361	7660181601	NUT, SELF-LOCKING, HE.	1

END OF FIGURE

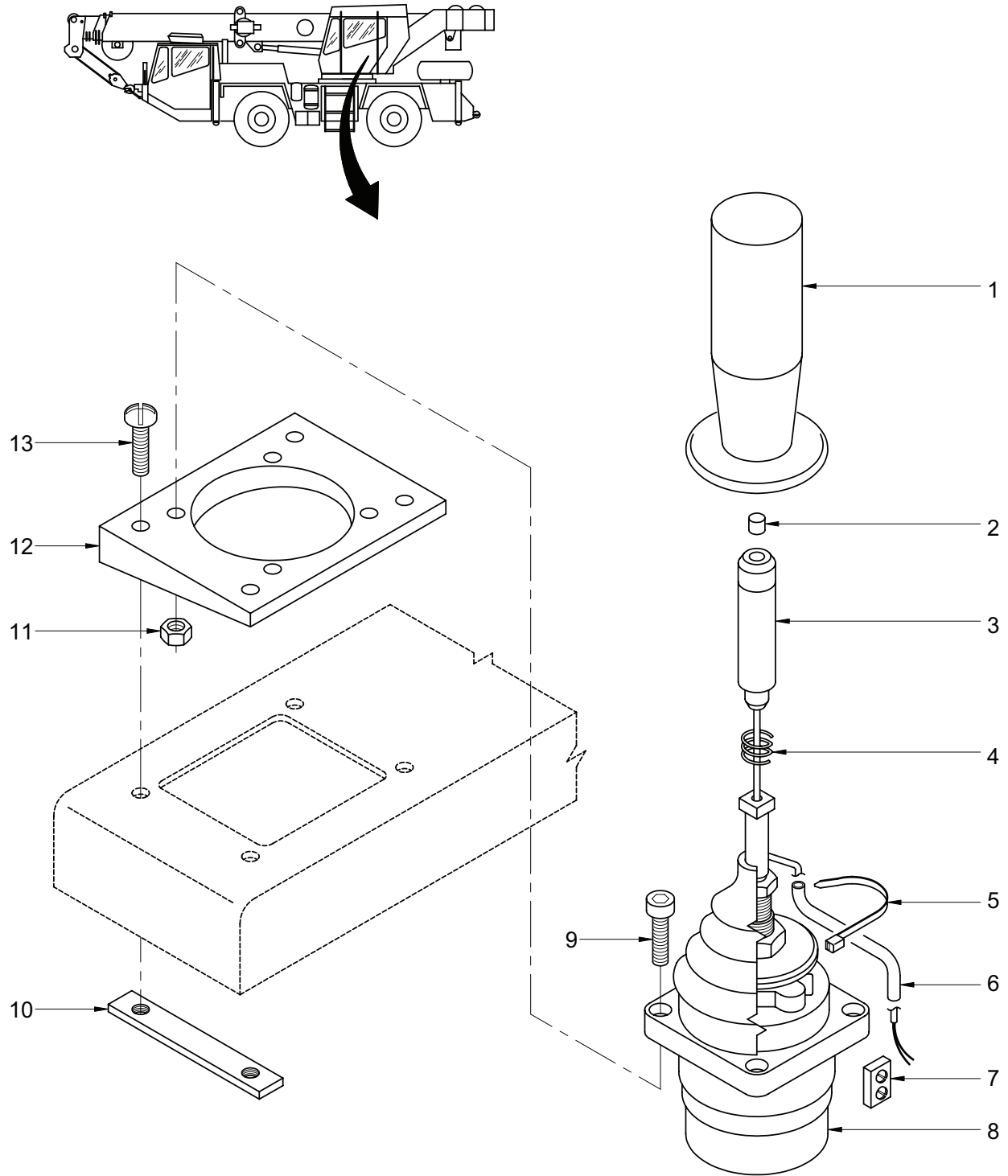

Figure 198. Valve Installation – Joy Stick (Superstructure Cab)

TM 5-3810-307-24P

SECTION II

(1) ITEM NO	(2) SMR CODE	(3) NSN	(4) CAGE CODE	(5) PART NUMBER	(6) DESCRIPTION AND USABLE ON CODES (UOC)	(7) QTY
GROUP 2402 - HYDRAULIC CONTROL VALVE						
FIG. 198 - VALVE INSTALLATION - JOY STICK						
(SUPERSTRUCTURE CAB)						
1	PFFZZ	5340014769340	12361	7511000440	HANDLE, MANUAL CONTR.....	2
2	PFFZZ	5930014769384	12361	6242000034	PUSH BUTTON.....	2
3	PFFZZ	5930014769383	12361	7486002924	SWITCH, ROTARY.....	2
4	PFFZZ	5360014769343	12361	7834000194	SPRING, HELICAL, COMP.....	2
5	PFFZZ	5975012053769	06383	PLT1.5M-CO	STRAP, TIEDOWN, ELECT.....	6
6	PFFZZ	4720014769908	12361	8596912046	TUBING, NONMETALLIC.....	1
7	PFFZZ	2920014769258	12361	7086001800	TERMINAL BLOCK, ELEC.....	2
8	PFFZZ	4820013355922	12361	7926002065	VALVE, LINEAR, DIRECT.....	2
9	PFFZZ	5305015416822	12361	7115140805	SCREW, CAP, SOCKET HE ON CRANES	
					MFD AFTER MARCH 2002.....	8
9	PFFZZ	5305014769304	12361	7115141205	SCREW, CAP, HEXAGON H.....	8
10	PFFZZ	5340014769307	12361	6184003067	PLATE, MOUNTING.....	4
11	PFFZA	5310014761087	12361	7660141601	NUT, SELF-LOCKING, HE.....	8
12	PFFZZ	5340014769286	12361	7086002060	BRACKET, MOUNTING.....	4
13	PFFZZ	5305015418135	12361	7115141118	SCREW, CAP, BUTTON HE ON CRANES	
					MFD AFTER MARCH 2002.....	8
13	PFFZZ	5305015412144	12361	7115140818	BOLT, MACHINE.....	8

END OF FIGURE

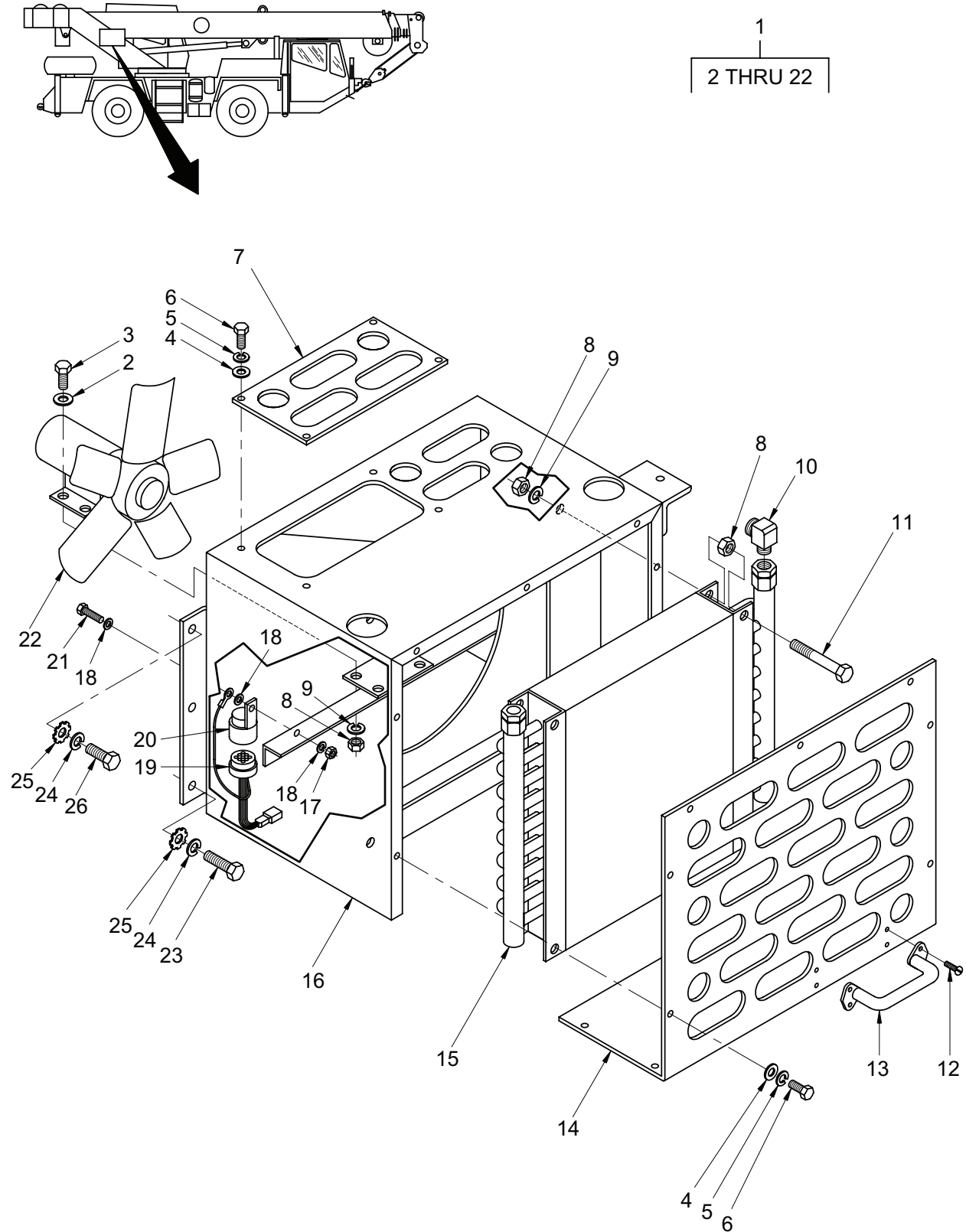

Figure 199. Oil Cooler Installation and Assembly – Hydraulic

TM 5-3810-307-24P

SECTION II

(1) ITEM NO	(2) SMR CODE	(3) NSN	(4) CAGE CODE	(5) PART NUMBER	(6) DESCRIPTION AND USABLE ON CODES (UOC)	(7) QTY
GROUP 2406 - OIL COOLER, LINES, FITTINGS						
FIG. 199 - OIL COOLER INSTALLATION AND						
ASSEMBLY - HYDRAULIC						
1	PFFFZ	4320014776627	12361	2140200828	HEADER, COOLER, LUBRI.....	1
2	PFFZZ	5310014952298	12361	7950160142	. WASHER, FLAT.....	4
3	PFFZZ	5305013860468	12361	7-115-160850	. SCREW, CAP, HEXAGON H.....	4
4	PFFZZ	5310014768637	12361	7950140142	. WASHER, FLAT.....	15
5	PFFZZ	5310014951932	12361	7950140052	. WASHER, LOCK.....	15
6	PFFZA	5305009413618	96906	MS51095-303	. BOLT.....	15
7	PFFZZ	5340014775039	12361	4140200794	. COVER, ACCESS.....	1
8	PFFZZ	5310015425861	12361	7660160001	. NUT, PLAIN, HEXAGON.....	12
9	PFFZZ	5310014952310	12361	7950160052	. WASHER, LOCK.....	8
10	PFFZZ	4730014771486	12361	7448161603	. ELBOW, HOSE TO BOSS.....	2
11	PFFZZ	5305014775060	12361	7115163450	. SCREW, CAP, HEXAGON H.....	4
12	PFFZZ	5305014775061	12361	7115140407	. SCREW, MACHINE.....	4
13	PFOZZ	5340014775331	12361	7511001253	. HANDLE, BOW.....	1
14	PFFZZ	5999014776744	12361	2140200867	. PLATE, ELECTRICAL SH.....	1
15	PFFZZ	2520014774650	12361	7726000137	. COOLER, FLUID, TRANSM.....	1
16	PFFZZ	2520014774651	12361	2140200829	. COOLER, FLUID, TRANSM.....	1
17	PFFZZ	5310014767861	12361	7660101101	. NUT, PLAIN, HEXAGON.....	1
18	PFFZA	5310014761094	12361	7950100352	. WASHER, LOCK.....	3
19	PFFZZ	5999014776346	12361	6512002772	. HARNESS, ELECTRICAL.....	1
20	PFFZZ	5905014781211	12361	7750000782	. RESISTOR NETWORK, TH ON CRANES MFD AFTER APRIL 1999.....	1
20	PFFZZ	5945014776154	12361	7750000666	. RELAY, MOTOR DRIVEN.....	1
21	PFFZZ	5305014775093	12361	7115100415	. SCREW, CAP, HEXAGON H.....	1
22	PFFZZ	4140014775327	12361	6425000669	. FAN ASSEMBLY, CENTRI.....	1
23	PFOZZ	5306014768939	12361	7115181050	BOLT, MACHINE.....	2
24	PFOZA	5310014761086	12361	7950180052	WASHER, LOCK.....	5
25	PFOZZ	5310014877491	12361	7950180352	WASHER, LOCK.....	5
26	PFOZZ	5305000712066	80204	B1821BH050C100N	SCREW, CAP, HEXAGON H.....	3

END OF FIGURE

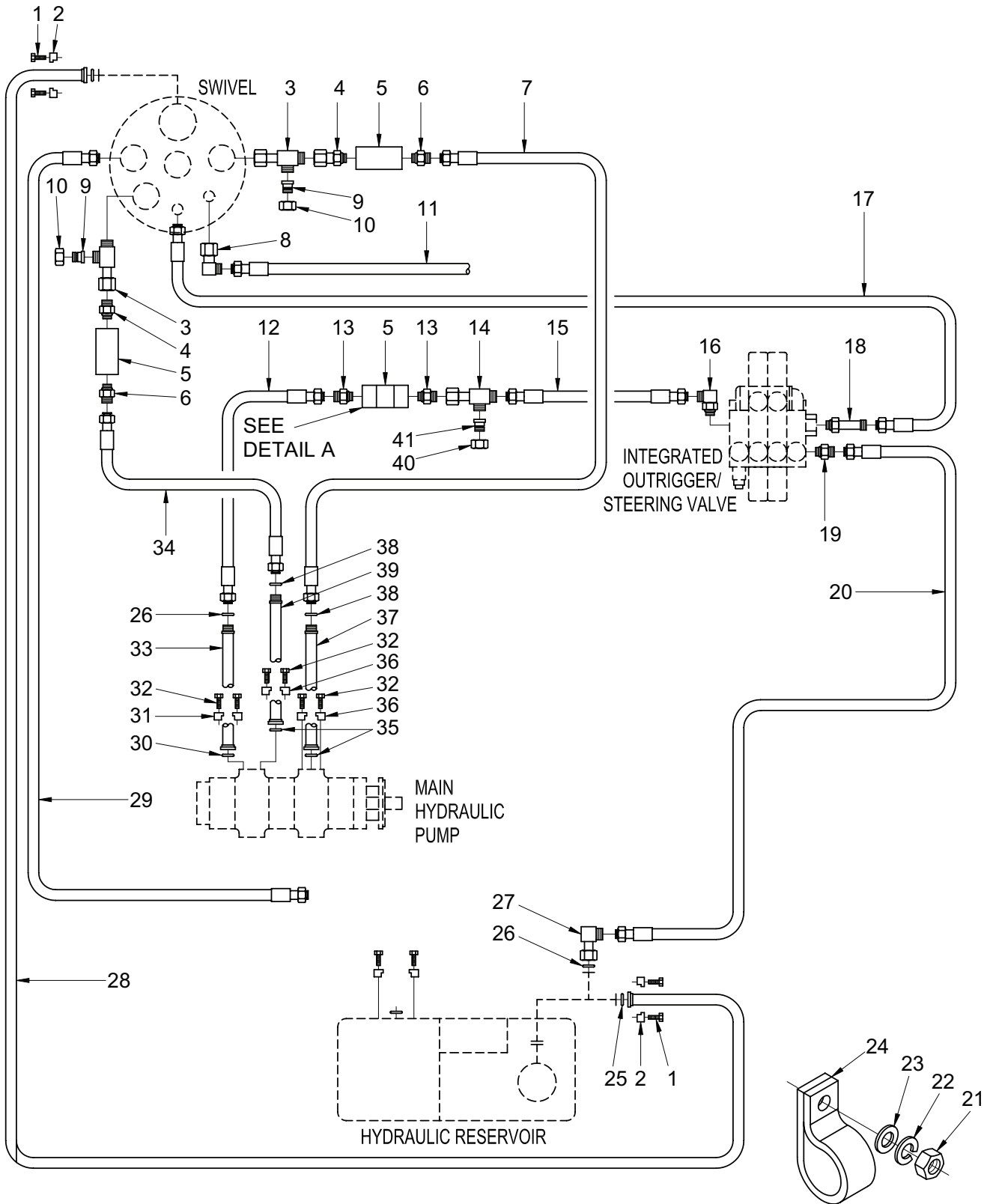

Figure 200. Hydraulic Lines Installation – Carrier

TM 5-3810-307-24P

SECTION II

(1) ITEM NO	(2) SMR CODE	(3) NSN	(4) CAGE CODE	(5) PART NUMBER	(6) DESCRIPTION AND USABLE ON CODES (UOC)	(7) QTY
GROUP 2406 - OIL COOLER, LINES, FITTINGS						
FIG. 200 - HYDRAULIC LINES INSTALLATION - CARRIER						
1	PFOZZ	5305011630528	0AT62	35A2A221	SCREW, CAP, HEXAGON H.....	16
2	PFOZZ	4730014944768	12361	7450000103	FLANGE, PIPE.....	8
3	PFOZZ	4730014773194	12361	7448161634	TEE, HOSE.....	2
4	PFOZZ	4730014773127	12361	7448161640	ADAPTER, STRAIGHT, PI.....	2
5	PFOZZ	4820014773178	12361	7926001227	VALVE, CHECK.....	3
6	PFOZZ	4730013519945	00624	FF1852T1-16-16S	ADAPTER, STRAIGHT, TU.....	2
7	PFOZZ	4720014773155	12361	7554602201	HOSE ASSEMBLY, NONME.....	1
8	PFOZZ	4730013515852	12361	7448080833	ELBOW, TUBE.....	1
9	PFOZZ	4730014769869	12361	7448160813	REDUCER, HOSE.....	2
10	PFOZZ	5310014768340	12361	7447161625	NUT, PLAIN, HEXAGON.....	2
11	PFOZZ	4720014773200	12361	7554307201	HOSE ASSEMBLY, NONME.....	1
12	PFFZZ	4720014773160	12361	7554502101	HOSE ASSEMBLY, NONME.....	1
13	PFOZZ	4730013718129	12361	7448121601	ADAPTER, STRAIGHT, TU.....	2
14	PFOZZ	4730014773271	12361	7448121234	TEE, HOSE.....	1
15	PFOZZ	4720014773184	12361	7554503700	HOSE ASSEMBLY, NONME.....	1
16	PFOZZ	4730013518110	00624	FF1868T1-12-12S	ELBOW, TUBE TO BOSS.....	1
17	PFOZZ	4720014773151	12361	7554304001	HOSE ASSEMBLY, NONME.....	1
18	PFOZZ	4730014773114	12361	7448121202	NIPPLE, HOSE.....	1
19	PFOZZ	4730014770121	12361	7448081201	ADAPTER, STRAIGHT, PI.....	1
20	PFOZZ	4720014773204	12361	7554503501	HOSE ASSEMBLY, NONME.....	1
21	PFOZZ	5310014761095	12361	7660140001	NUT, PLAIN, HEXAGON.....	1
22	PFOZZ	5310014951932	12361	7950140052	WASHER, LOCK.....	1
23	PFOZZ	5310014768637	12361	7950140142	WASHER, FLAT.....	1
24	PFOZZ	5340014771950	12361	7300000251	CLAMP, LOOP.....	1
25	PFOZZ	5330014772871	12361	7755228003	PACKING, PREFORMED.....	4
26	PFOZZ	5330014767844	12361	7755018003	PACKING, PREFORMED.....	2
27	PFOZZ	4730014773173	12361	7448121233	ELBOW, HOSE.....	1
28	PFOZZ	4720014773153	12361	7543003483	HOSE ASSEMBLY, NONME.....	1
29	PFOZZ	4720014773158	12361	7554602502	HOSE ASSEMBLY, NONME.....	1
30	PFOZZ	5330014772856	12361	7755214003	PACKING, PREFORMED.....	1
31	PFOZZ	4730011898652	01276	107-74446-12	FLANGE, PIPE.....	2
32	PFOZZ	5305013860992	12361	7-115-161050	SCREW, CAP, HEXAGON H.....	12
33	PFOZZ	4710014773167	12361	7910016368	TUBE ASSEMBLY, METAL.....	1
34	PFOZZ	4720015432424	12361	7554601801	HOSE ASSY NON-METLL.....	1
35	PFOZZ	5330014772809	12361	7755219003	PACKING, PREFORMED.....	2
36	PFOZZ	4730014773209	12361	7450000201	FLANGE, PIPE.....	4
37	PFOZZ	4710014773163	12361	7910016366	TUBE ASSEMBLY, METAL.....	1
38	PFOZZ	5330014772295	12361	7755021003	PACKING, PREFORMED.....	2
39	PFOZZ	4710014773169	12361	7910016367	TUBE ASSEMBLY, METAL.....	1
40	PFOZZ	4730012813832	81343	12 520110C	NUT, TUBE COUPLING.....	1
41	PFOZZ	4730014771332	12361	7448120813	REDUCER, PIPE.....	1

END OF FIGURE

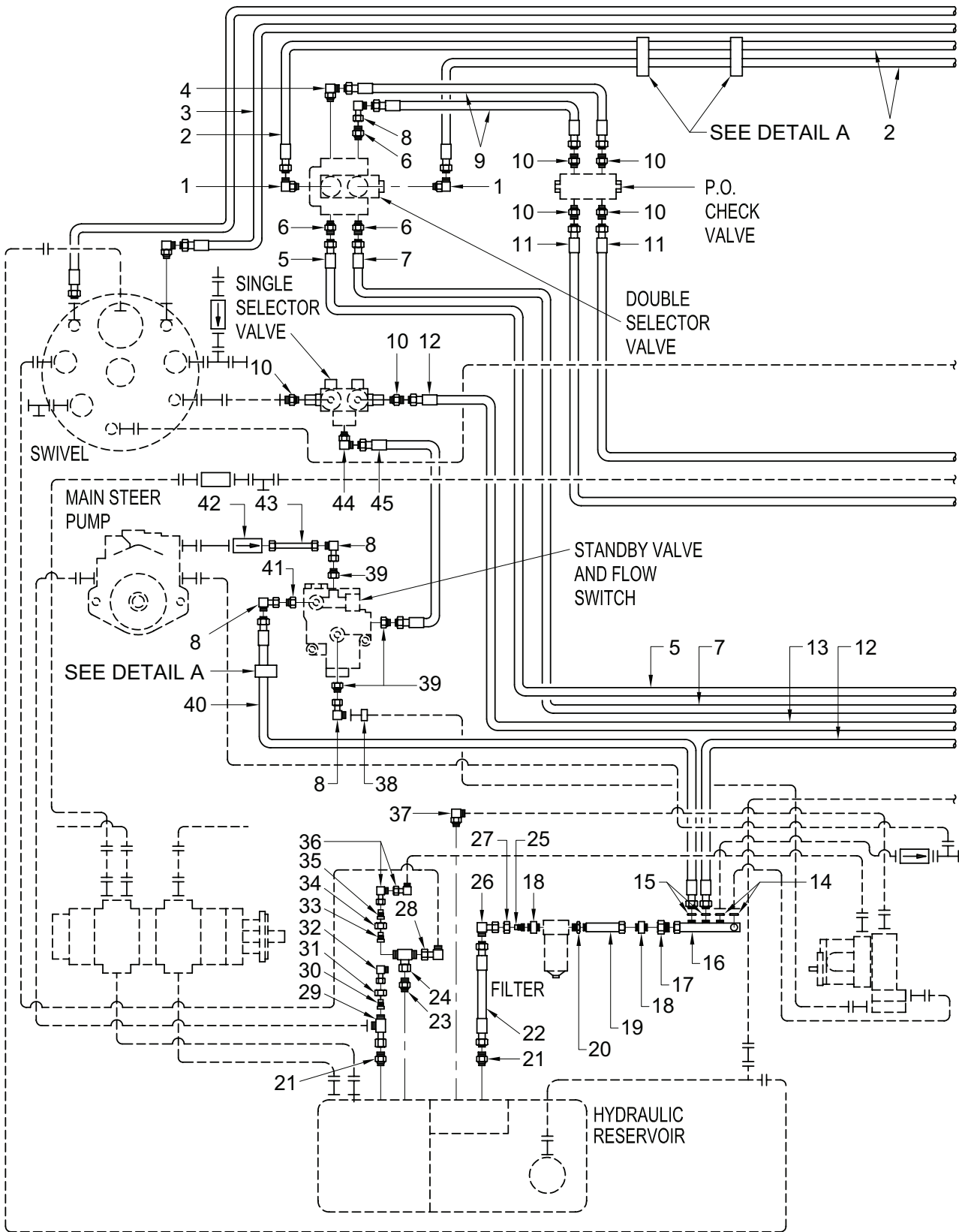

Figure 201. Hydraulic Lines Installation – Steering (Carrier) (Sheet 1 of 2)

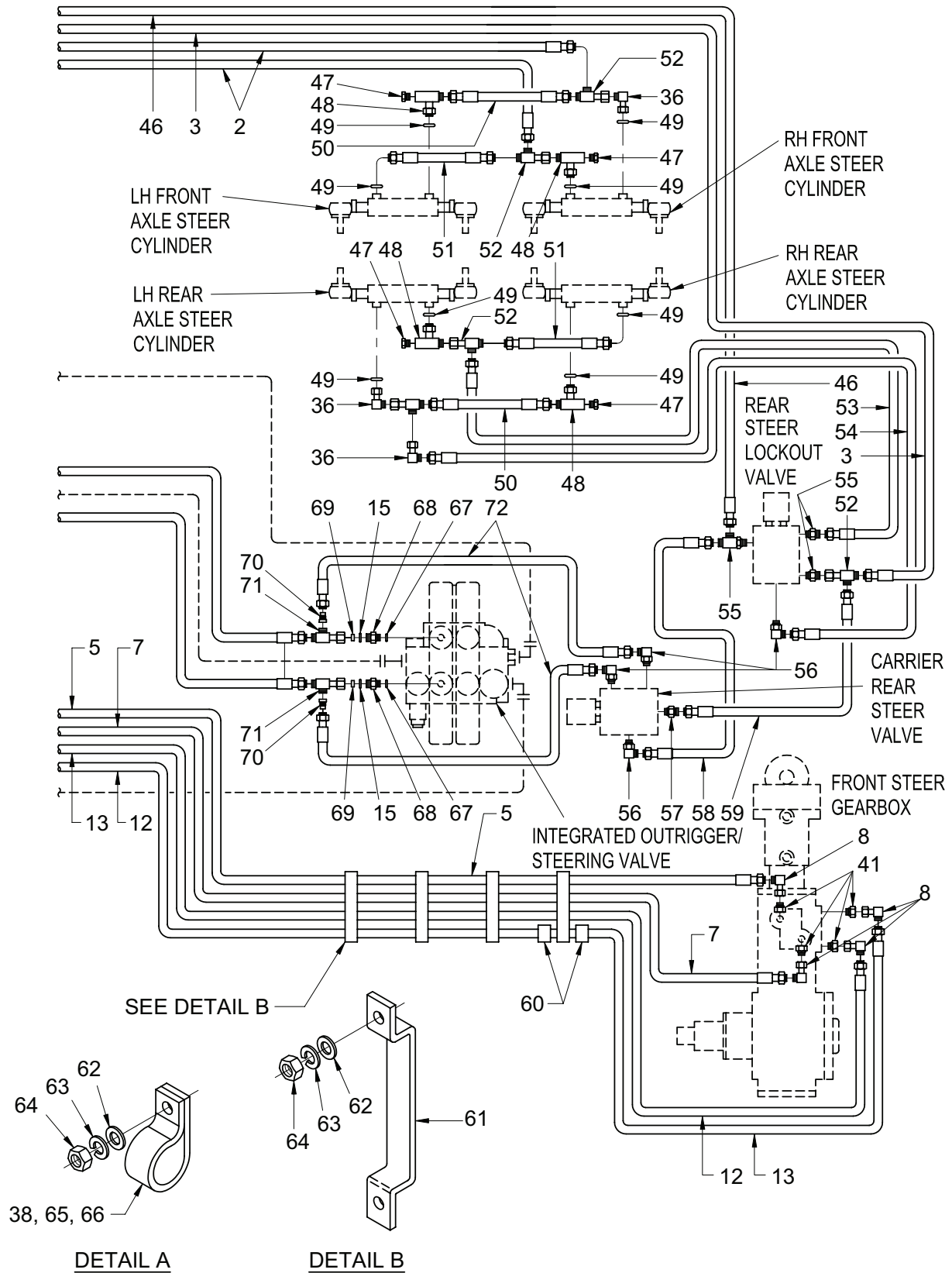

Figure 201. Hydraulic Lines Installation - Steering (Carrier) (Sheet 2 of 2)

TM 5-3810-307-24P

SECTION II

(1) ITEM NO	(2) SMR CODE	(3) NSN	(4) CAGE CODE	(5) PART NUMBER	(6) DESCRIPTION AND USABLE ON CODES (UOC)	(7) QTY
GROUP 2406 - OIL COOLER, LINES, FITTINGS FIG. 201 - HYDRAULIC LINES INSTALLATION - STEERING (CARRIER)						
1	PFOZZ	4730014773141	12361	7448061203	ELBOW, HOSE	2
2	PFOZZ	4720014773144	12361	7554214001	HOSE ASSEMBLY, NONME	2
3	PFOZZ	4720014773124	12361	7554204801	HOSE ASSEMBLY, NONME	1
4	PFOZZ	4730014773148	12361	7448081203	ELBOW, HOSE	1
5	PFOZZ	4720014773137	12361	7554317401	HOSE ASSEMBLY, NONME	1
6	PFOZZ	4730014770121	12361	7448081201	ADAPTER, STRAIGHT, PI	3
7	PFOZZ	4720014773152	12361	7554318001	HOSE ASSEMBLY, METAL	1
8	PFOZZ	4730013515852	12361	7448080833	ELBOW, TUBE	7
9	PFOZZ	4720014605061	12361	7554302401	HOSE ASSEMBLY, NONME	2
10	PFOZZ	4730013604196	12361	7448080801	ADAPTER, STRAIGHT, TU	6
11	PFOZZ	4720014773151	12361	7554304001	HOSE ASSEMBLY, NONME	2
12	PFOZZ	4720014773137	12361	7554317401	HOSE ASSEMBLY, NONME	1
13	PFOZZ	4720015149712	12361	7554310801	HOSE, METALLIC	1
14	PFOZZ	5330014767844	12361	7755018003	PACKING, PREFORMED	2
15	PFOZZ	5331004722783	81343	MS28778-14	O-RING	10
16	PFOZZ	4710014772905	12361	7910016284	TUBE, METALLIC	1
17	PFOZZ	4730015423729	12361	7448242441	STRAIGHT ADAPTER	1
18	PFOZZ	4820014772884	12361	7926003763	VALVE, CHECK	1
19	PFOZZ	4710015413146	12361	7910101117	TUBE ASSEMBLY	1
20	PFOZZ	5330014773432	12361	7755924003	PACKING, PREFORMED	1
21	PFOZZ	4730014773154	12361	7448202028	ADAPTER, STRAIGHT, HO	2
22	PFOZZ	4720014772898	12361	7543003497	HOSE ASSEMBLY, METAL	1
23	PFOZZ	4730014772893	12361	7448162028	ADAPTER, STRAIGHT, HO	1
24	PFOZZ	4730014769861	12361	7448161635	TEE, HOSE TO BOSS	1
25	PFOZZ	4730014772900	12361	7448242013	REDUCER, HOSE	1
26	PFOZZ	4730014772880	12361	7448202033	ELBOW, HOSE	1
27	PFOZZ	4730012815829	12361	7447242425	NUT, TUBE COUPLING	1
28	PFOZZ	4730014769857	12361	7448161633	ELBOW, HOSE TO BOSS	1
29	PFOZZ	4730014772881	12361	7448202034	TEE, HOSE	1
30	PFOZZ	4730014772882	12361	7448201213	REDUCER, HOSE	1
31	PFOZZ	5310014772286	12361	7447202025	NUT, PLAIN, HEXAGON	1
32	PFOZZ	4730014773173	12361	7448121233	ELBOW, HOSE	1
33	PFOZZ	4730014772896	12361	7448161213	REDUCER, HOSE	1
34	PFOZZ	4730012813832	81343	12 520110C	NUT, TUBE COUPLING	1
35	PFOZZ	4730014772897	12361	7448120613	REDUCER, HOSE	1
36	PFOZZ	4730013605986	12361	7448060633	ELBOW, TUBE	6
37	PFOZZ	4730014773150	12361	7448202030	ELBOW, HOSE	1
38	PFOZZ	5340008534833	06853	232827	CLAMP, LOOP	3
39	PFOZZ	4730014816605	12361	7443001536	ADAPTER, STRAIGHT, PI	3
40	PFOZZ	4720014772903	12361	7554304801	HOSE ASSEMBLY, METAL	1
41	PFOZZ	4730014773133	12361	7013000507	ADAPTER, STRAIGHT, HO	5
42	PFHZZ	5930014773564	12361	7872001508	SWITCH, PUSH	1
43	PFOZZ	4710014772908	12361	7910016408	TUBE, METALLIC	1
44	PFOZZ	4730013882835	13174	Z849-TT0-08X08-LT	ELBOW, TUBE TO BOSS	1
45	PFOZZ	4720014772906	12361	7554303202	HOSE ASSEMBLY, METAL	1
46	PFOZZ	4720014773126	12361	7554205401	HOSE ASSEMBLY, NONME	1

TM 5-3810-307-24P

SECTION II

(1) ITEM NO	(2) SMR CODE	(3) NSN	(4) CAGE CODE	(5) PART NUMBER	(6) DESCRIPTION AND USABLE ON CODES (UOC)	(7) QTY
47	PFOZZ	4730014916981	12361	7444020030	PLUG, PIPE.....	4
48	PFOZZ	4730014773122	12361	6888000703	TEE, HOSE.....	1
49	PFOZZ	5330014772740	12361	7755012003	PACKING, PREFORMED.....	12
50	PFOZZ	4720014387414	12361	7554202300	HOSE ASSEMBLY, NONME.....	2
51	PFOZZ	4720014773120	12361	7554202401	HOSE ASSEMBLY, NONME.....	2
52	PFOZZ	4730014773477	12361	7448060634	TEE, HOSE.....	5
53	PFOZZ	4720014608113	12361	7554203601	HOSE ASSEMBLY, NONME.....	1
54	PFOZZ	4720014773146	12361	7554203201	HOSE ASSEMBLY, NONME.....	1
55	PFOZZ	4730013717279	12361	7448060605	TEE, TUBE TO BOSS.....	1
56	PFOZZ	4730013518112	01276	FF1868T0606-214	ELBOW, TUBE TO BOSS.....	4
57	PFOZZ	4730013700176	12361	7-448-060601	ADAPTER, STRAIGHT, TU.....	3
58	PFOZZ	4720014773471	12361	7554201901	HOSE ASSEMBLY, METAL.....	1
59	PFOZZ	4720014379879	12361	7554202201	HOSE ASSEMBLY, NONME.....	1
60	PFOZZ	5340014769166	12361	7300000403	BRACKET, MOUNTING.....	2
61	PFOZZ	4730014792252	12361	4140600504	CLAMP, HOSE.....	2
62	PFOZZ	5310014768637	12361	7950140142	WASHER, FLAT.....	9
63	PFOZZ	5310014951932	12361	7950140052	WASHER, LOCK.....	9
64	PFOZZ	5310014761095	12361	7660140001	NUT, PLAIN, HEXAGON.....	9
65	PFOZZ	5340014771950	12361	7300000251	CLAMP, LOOP.....	4
66	PFOZZ	5340015383962	12361	7300000249	CLAMP, LOOP.....	2
67	PFOZZ	5331014205128	12361	7755912003	O-RING.....	2
68	PFOZZ	4730014773467	12361	6443001786	ADAPTER, STRAIGHT, HO.....	2
69	PFOZZ	4730014773119	12361	7443000852	RESTRICTOR UNIT, FLU.....	2
70	PAOZZ	4730014772979	12361	7448080613	REDUCER, HOSE.....	2
71	PFOZZ	4730014772975	12361	7448080834	TEE, HOSE.....	2
72	PFOZZ	4720014773483	12361	7554202301	HOSE ASSEMBLY, METAL.....	2

END OF FIGURE

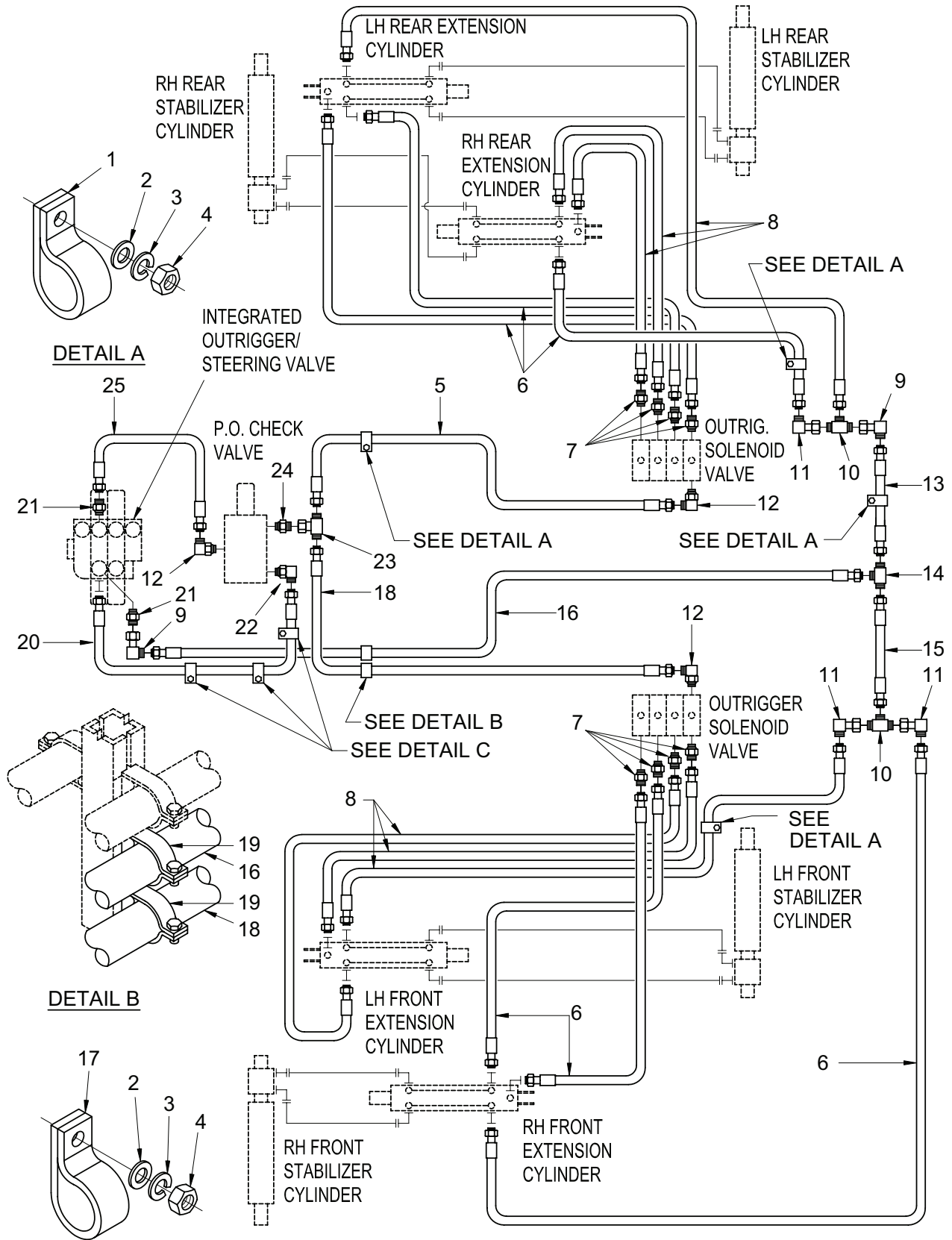

Figure 202. Hydraulic Lines Installation – Outrigger (Carrier)

TM 5-3810-307-24P

SECTION II

(1) ITEM NO	(2) SMR CODE	(3) NSN	(4) CAGE CODE	(5) PART NUMBER	(6) DESCRIPTION AND USABLE ON CODES (UOC)	(7) QTY
GROUP 2406 - OIL COOLER, LINES, FITTINGS FIG. 202 - HYDRAULIC LINES INSTALLATION - OUTRIGGER (CARRIER)						
1	PFOZZ	5340008534833	06853	232827	CLAMP, LOOP.....	4
2	PFOZZ	5310014768637	12361	7950140142	WASHER, FLAT.....	7
3	PFOZZ	5310014951932	12361	7950140052	WASHER, LOCK.....	7
4	PFOZA	5310014761095	12361	7660140001	NUT, PLAIN, HEXAGON.....	7
5	PFOZZ	4720014773218	12361	7554304800	HOSE ASSEMBLY, NONME.....	1
6	PFOZZ	4720014773226	12361	7554206403	HOSE ASSEMBLY, NONME.....	6
7	PFOZZ	4730013542660	01276	FF1852T0608-214	ADAPTER, STRAIGHT, TU.....	8
8	PFOZZ	4720014773229	12361	7554205603	HOSE ASSEMBLY, NONME.....	6
9	PFOZZ	4730013515852	12361	7448080833	ELBOW, TUBE.....	2
10	PFOZZ	4730014773216	12361	7448060811	TEE, HOSE.....	2
11	PFOZZ	4730013605986	12361	7448060633	ELBOW, TUBE.....	3
12	PFOZZ	4730013882835	13174	Z849-TT0-08X08- LT	ELBOW, TUBE TO BOSS.....	3
13	PFOZZ	4720014773220	12361	7554304000	HOSE ASSEMBLY, NONME.....	1
14	PFOZZ	4730014773238	12361	7448080811	TEE, HOSE.....	1
15	PFOZZ	4720014773243	12361	7554316600	HOSE ASSEMBLY, NONME.....	1
16	PFOZZ	4720014773230	12361	7554302002	HOSE ASSEMBLY, NONME.....	1
17	PFOZZ	5340014767836	12361	7300000100	CLAMP, LOOP.....	3
18	PFOZZ	4720014773232	12361	7554319200	HOSE ASSEMBLY, NONME.....	1
19	PFOZZ	5340014769166	12361	7300000403	BRACKET, MOUNTING.....	4
20	PFOZZ	4720014773223	12361	7554107600	HOSE ASSEMBLY, NONME.....	1
21	PFOZZ	4730014770121	12361	7448081201	ADAPTER, STRAIGHT, PI.....	2
22	PFOZZ	4730014773176	12361	7448040603	ELBOW, HOSE.....	1
23	PFOZZ	4730014773239	12361	7448080835	TEE, HOSE.....	1
24	PFOZZ	4730013604196	12361	7448080801	ADAPTER, STRAIGHT, TU.....	1
25	PFOZZ	4720014773242	12361	7554302901	HOSE ASSEMBLY, NONME.....	1

END OF FIGURE

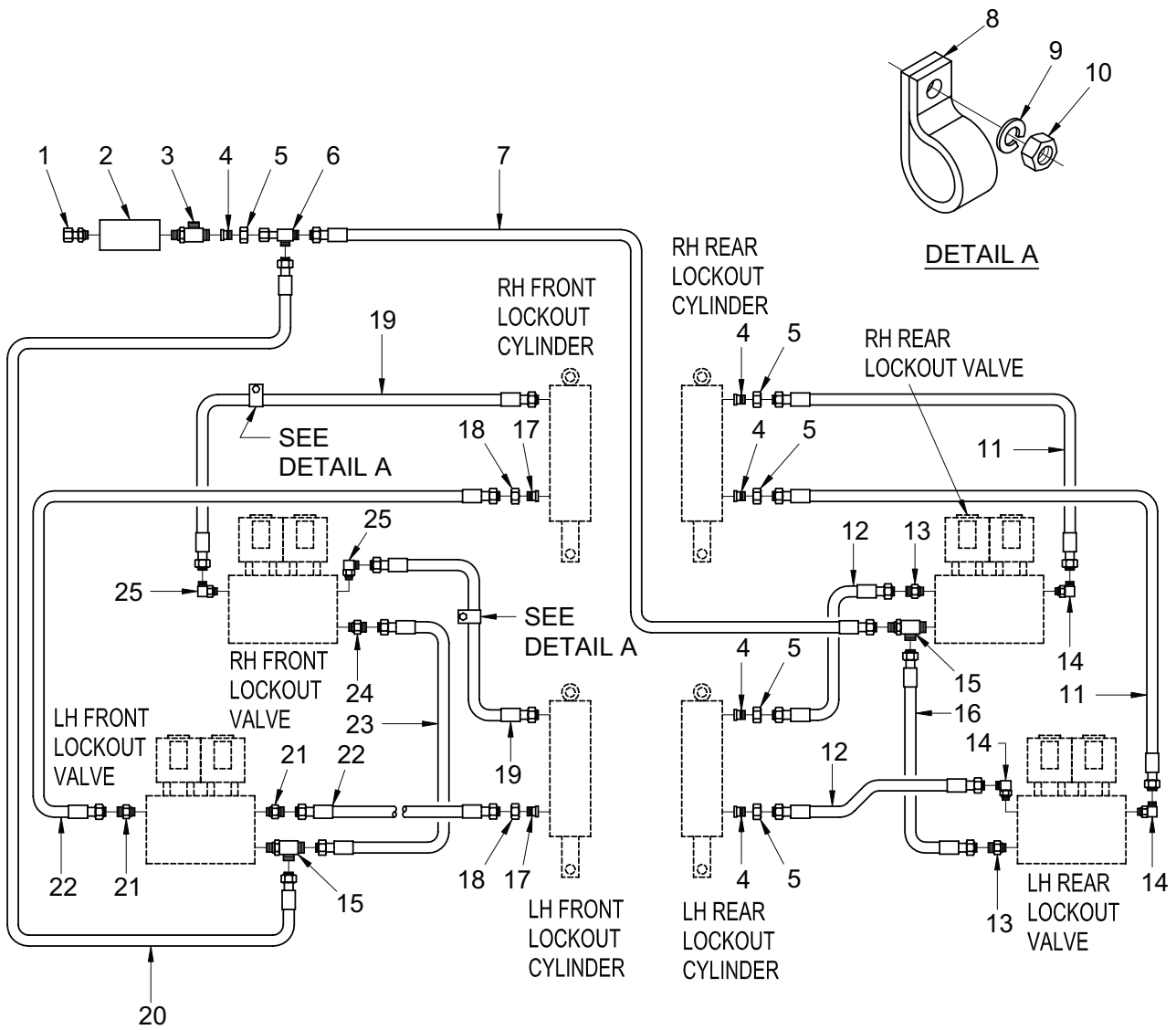

Figure 203. Hydraulic Lines Installation – Axle Lockout (Carrier)

TM 5-3810-307-24P

SECTION II

(1) ITEM NO	(2) SMR CODE	(3) NSN	(4) CAGE CODE	(5) PART NUMBER	(6) DESCRIPTION AND USABLE ON CODES (UOC)	(7) QTY
GROUP 2406 - OIL COOLER, LINES, FITTINGS FIG. 203 - HYDRAULIC LINES INSTALLATION - AXLE LOCKOUT (CARRIER)						
1	PFOZZ	4730014772816	12361	7448121240	ADAPTER, STRAIGHT, HO.....	1
2	PFOZZ	4820014772817	12361	7926001983	VALVE, CHECK.....	1
3	PFOZZ	4730014772877	12361	7448121205	TEE, HOSE.....	1
4	PFOZZ	4730014772897	12361	7448120613	REDUCER, HOSE.....	5
5	PFOZZ	4730012813832	81343	12 520110C	NUT, TUBE COUPLING.....	5
6	PFOZZ	4730014773477	12361	7448060634	TEE, HOSE.....	1
7	PFOZZ	4720014749195	12361	7554206001	HOSE ASSEMBLY, NONME.....	1
8	PFOZZ	5340014771952	12361	7300000246	CLAMP, LOOP.....	2
9	PFOZZ	5310014951932	12361	7950140052	WASHER, LOCK.....	2
10	PFOZA	5310014761095	12361	7660140001	NUT, PLAIN, HEXAGON.....	2
11	PFOZZ	4720014772306	12361	7554203801	HOSE ASSEMBLY, METAL.....	2
12	PFOZZ	4720014772859	12361	7554202901	HOSE ASSEMBLY, METAL.....	2
13	PFOZZ	4730013700176	12361	7-448-060601	ADAPTER, STRAIGHT, TU.....	2
14	PFOZZ	4730013518112	01276	FF1868T0606-214	ELBOW, TUBE TO BOSS.....	3
15	PFOZZ	4730013717279	12361	7448060605	TEE, TUBE TO BOSS.....	2
16	PFOZZ	4720014128167	12361	7554201701	HOSE ASSEMBLY, NONME.....	1
17	PFOZZ	4730014771332	12361	7448120813	REDUCER, PIPE.....	2
18	PFOZZ	4730012813832	81343	12 520110C	NUT, TUBE COUPLING.....	2
19	PFOZZ	4730014772875	12361	7554507302	ELBOW, HOSE.....	2
20	PFOZZ	4720014772304	12361	7554202001	HOSE ASSEMBLY, METAL.....	1
21	PFOZZ	4730014770179	12361	7448080601	ADAPTER, STRAIGHT, HO.....	2
22	PFOZZ	4720014772876	12361	7554307002	HOSE ASSEMBLY, METAL.....	2
23	PFOZZ	4720014772303	12361	7554202102	HOSE ASSEMBLY, METAL.....	1
24	PFOZZ	4730014772864	12361	7448061201	ADAPTER, STRAIGHT, HO.....	1
25	PFOZZ	4730013518110	00624	FF1868T1-12-12S	ELBOW, TUBE TO BOSS.....	2

END OF FIGURE

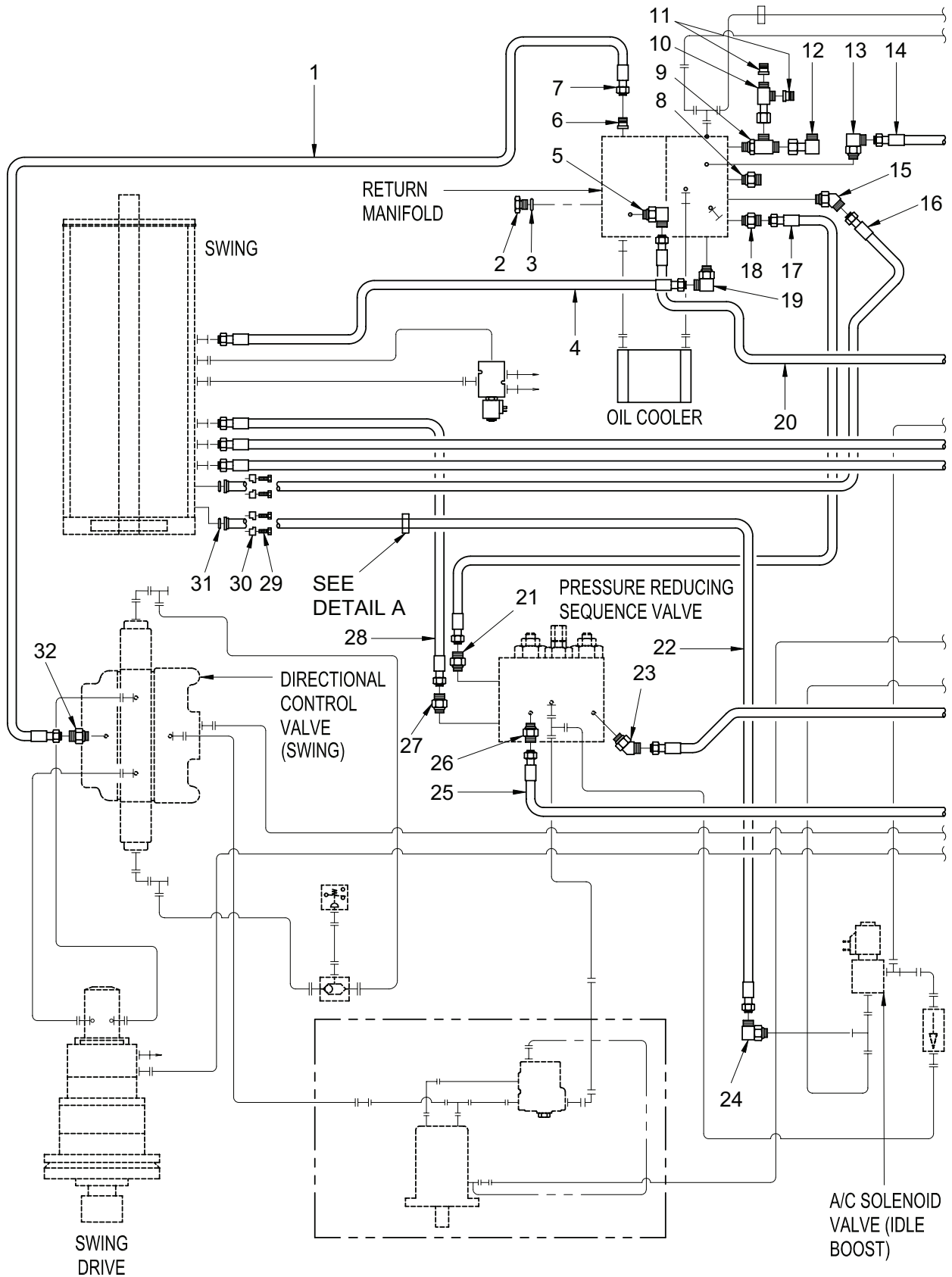

Figure 204. Hydraulic Lines Installation – Superstructure (Sheet 1 of 2)

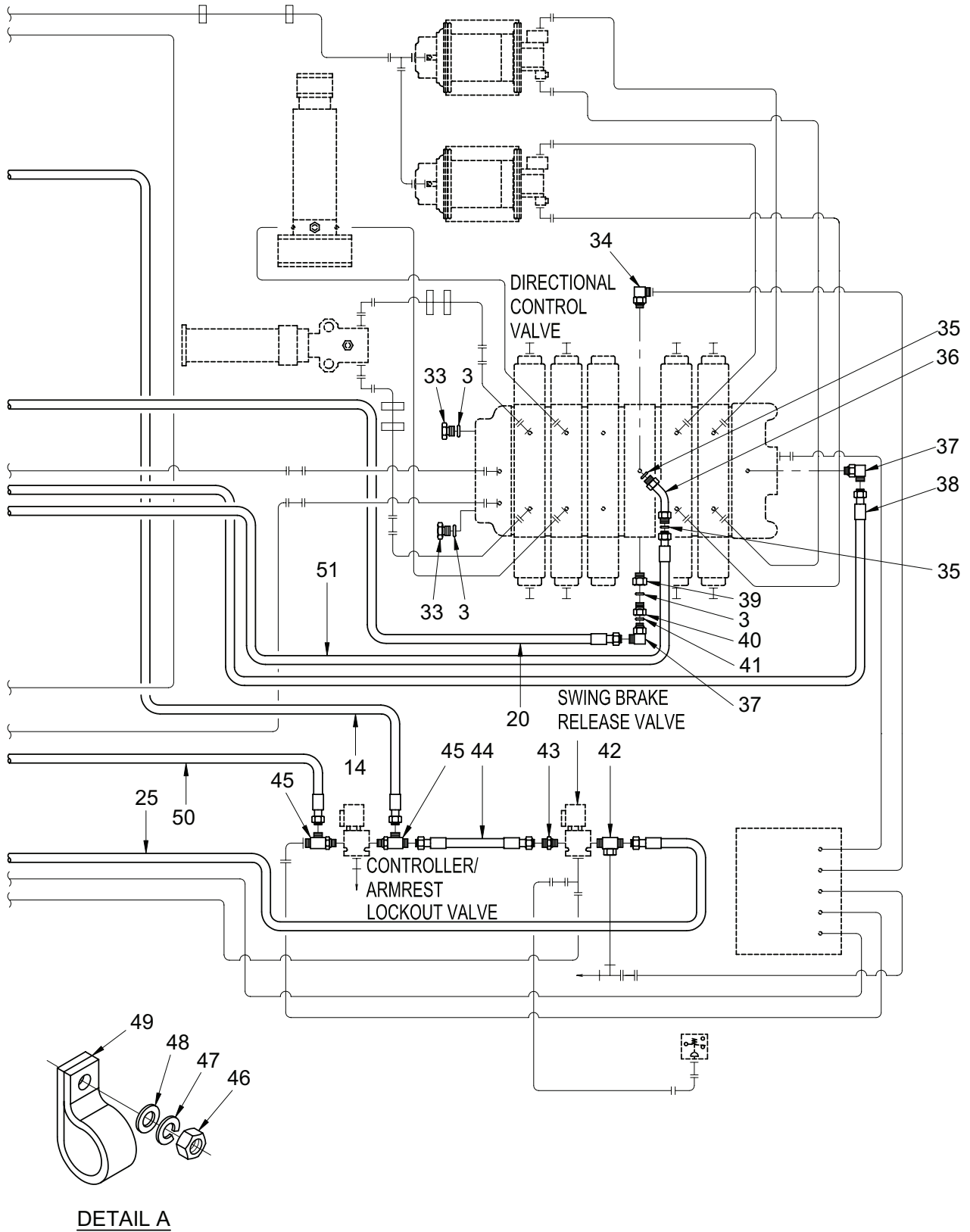

Figure 204. Hydraulic Lines Installation – Superstructure (Sheet 2 of 2)

TM 5-3810-307-24P

SECTION II

(1) ITEM NO	(2) SMR CODE	(3) NSN	(4) CAGE CODE	(5) PART NUMBER	(6) DESCRIPTION AND USABLE ON CODES (UOC)	(7) QTY
GROUP 2406 - OIL COOLER, LINES, FITTINGS FIG. 204 - HYDRAULIC LINES INSTALLATION - SUPERSTRUCTURE						
1	PFOZZ	4720014152527	13174	600130	HOSE ASSEMBLY, NONME.....	1
2	PFOZZ	4730014771319	12361	7709000026	PLUG, PIPE.....	1
3	PFOZZ	5330014772294	12361	7755916003	PACKING, PREFORMED.....	3
4	PFOZZ	4720014773208	12361	7554502700	HOSE ASSEMBLY, NONME.....	1
5	PFOZZ	4730014771317	12361	7448162003	ELBOW, HOSE TO BOSS.....	1
6	PFOZZ	4730014769869	12361	7448160813	REDUCER, HOSE.....	1
7	PFOZZ	5310014768340	12361	7447161625	NUT, PLAIN, HEXAGON.....	1
8	PFOZZ	4730013604196	12361	7448080801	ADAPTER, STRAIGHT, TU.....	1
9	PFOZZ	4730014772978	12361	7448080805	TEE, HOSE.....	1
10	PFOZZ	4730014772975	12361	7448080834	TEE, HOSE.....	1
11	PFOZZ	4730014772979	12361	7448080613	REDUCER, HOSE.....	2
12	PFOZZ	4730013515852	12361	7448080833	ELBOW, TUBE.....	1
13	PFOZZ	4730014080146	01276	FF1868T0608-214	ELBOW, TUBE TO BOSS.....	2
14	PFOZZ	4720014773196	12361	7554202701	HOSE ASSEMBLY, NONME.....	1
15	PFOZZ	4730014771325	12361	7448202008	ELBOW, HOSE TO BOSS.....	1
16	PFOZZ	4720014773211	12361	7543003437	HOSE ASSEMBLY, NONME.....	1
17	PFOZZ	4720014771341	12361	7554100903	HOSE ASSEMBLY, NONME.....	1
18	PFOZZ	4730014772987	12361	7448040801	ADAPTER, STRAIGHT, HO.....	1
19	PFOZZ	4730014771328	12361	7448121208	ELBOW, HOSE TO BOSS.....	1
20	PFOZZ	4720014773207	12361	7554606502	HOSE ASSEMBLY, NONME.....	1
21	PFOZZ	4730013881200	12361	7-448-040401	ADAPTER, STRAIGHT, PI.....	1
22	PFFZZ	4720014778247	12361	7543003463	HOSE ASSEMBLY, NONME.....	1
23	PFOZZ	4730014772331	12361	7448060808	ELBOW, HOSE.....	1
24	PFOZZ	4730014769857	12361	7448161633	ELBOW, HOSE TO BOSS.....	1
25	PFOZZ	4720014771465	12361	7554201201	HOSE ASSEMBLY, NONME.....	1
26	PFOZZ	4730013542660	01276	FF1852T0608-214	ADAPTER, STRAIGHT, TU.....	1
27	PFOZZ	4730014770121	12361	7448081201	ADAPTER, STRAIGHT, PI.....	1
28	PFOZZ	4720014771340	12361	7554303400	HOSE ASSEMBLY, NONME.....	1
29	PFOZZ	5305011630528	0AT62	35A2A221	SCREW, CAP, HEXAGON H.....	8
30	PFOZZ	4730000893406	01276	94-4644-24	FLANGE, PIPE, SWIVEL.....	4
31	PFOZZ	5330014772293	12361	7755225003	PACKING, PREFORMED.....	2
32	PFOZZ	4730013646042	01276	FF1852T0810-214	ADAPTER, STRAIGHT, TU.....	1
33	PFOZZ	4730014771319	12361	7709000026	PLUG, PIPE.....	2
34	PFOZZ	4730014771488	12361	7448161203	ELBOW, HOSE TO BOSS.....	1
35	PFOZZ	5331014205128	12361	7755912003	O-RING.....	2
36	PFOZZ	4710014773236	12361	7910016291	TUBE, METALLIC.....	1
37	PFOZZ	4730014771486	12361	7448161603	ELBOW, HOSE TO BOSS.....	2
38	PFOZZ	4720014771331	12361	7554609702	HOSE ASSEMBLY, NONME.....	1
39	PFOZZ	4730012879290	30780	F50G5-12-16S	REDUCER, BOSS.....	1
40	PFOZZ	4730014773192	12361	6013000305	ADAPTER, STRAIGHT, HO.....	1
41	PFOZZ	5330014772295	12361	7755021003	PACKING, PREFORMED.....	1
42	PFOZZ	4730014770124	12361	7448060635	TEE, HOSE TO BOSS.....	1
43	PFOZZ	4730013700176	12361	7-448-060601	ADAPTER, STRAIGHT, TU.....	1
44	PFOZZ	4720014771313	12361	7554204701	HOSE ASSEMBLY, NONME.....	1
45	PFOZZ	4730013717279	12361	7448060605	TEE, TUBE TO BOSS.....	3
46	PFOZA	5310014761095	12361	7660140001	NUT, PLAIN, HEXAGON.....	1
47	PFOZZ	5310014951932	12361	7950140052	WASHER, LOCK.....	1

TM 5-3810-307-24P

SECTION II

(1) ITEM NO	(2) SMR CODE	(3) NSN	(4) CAGE CODE	(5) PART NUMBER	(6) DESCRIPTION AND USABLE ON CODES (UOC)	(7) QTY
48	PFOZZ	5310013347246	12361	7950140141	WASHER, FLAT.....	1
49	PFOZZ	5340015423418	12361	7300000250	CLAMP, LOOP.....	1
50	PFOZZ	4720014771467	12361	7554202002	HOSE ASSEMBLY, NONME.....	1
51	PFOZZ	4720014773201	12361	7554608000	HOSE ASSEMBLY, NONME.....	1

END OF FIGURE

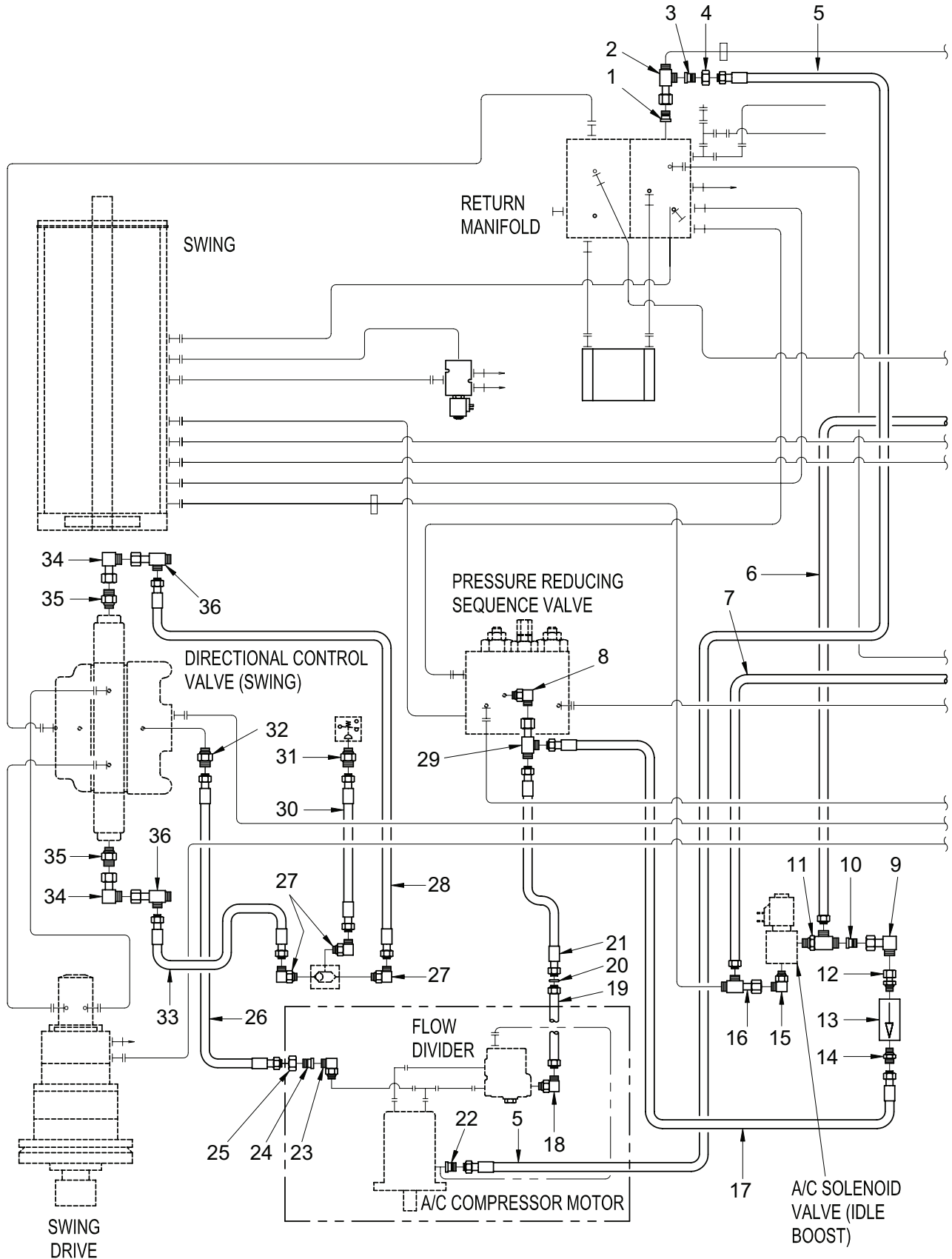

Figure 205. Hydraulic Lines Installation – Superstructure (Sheet 1 of 2)

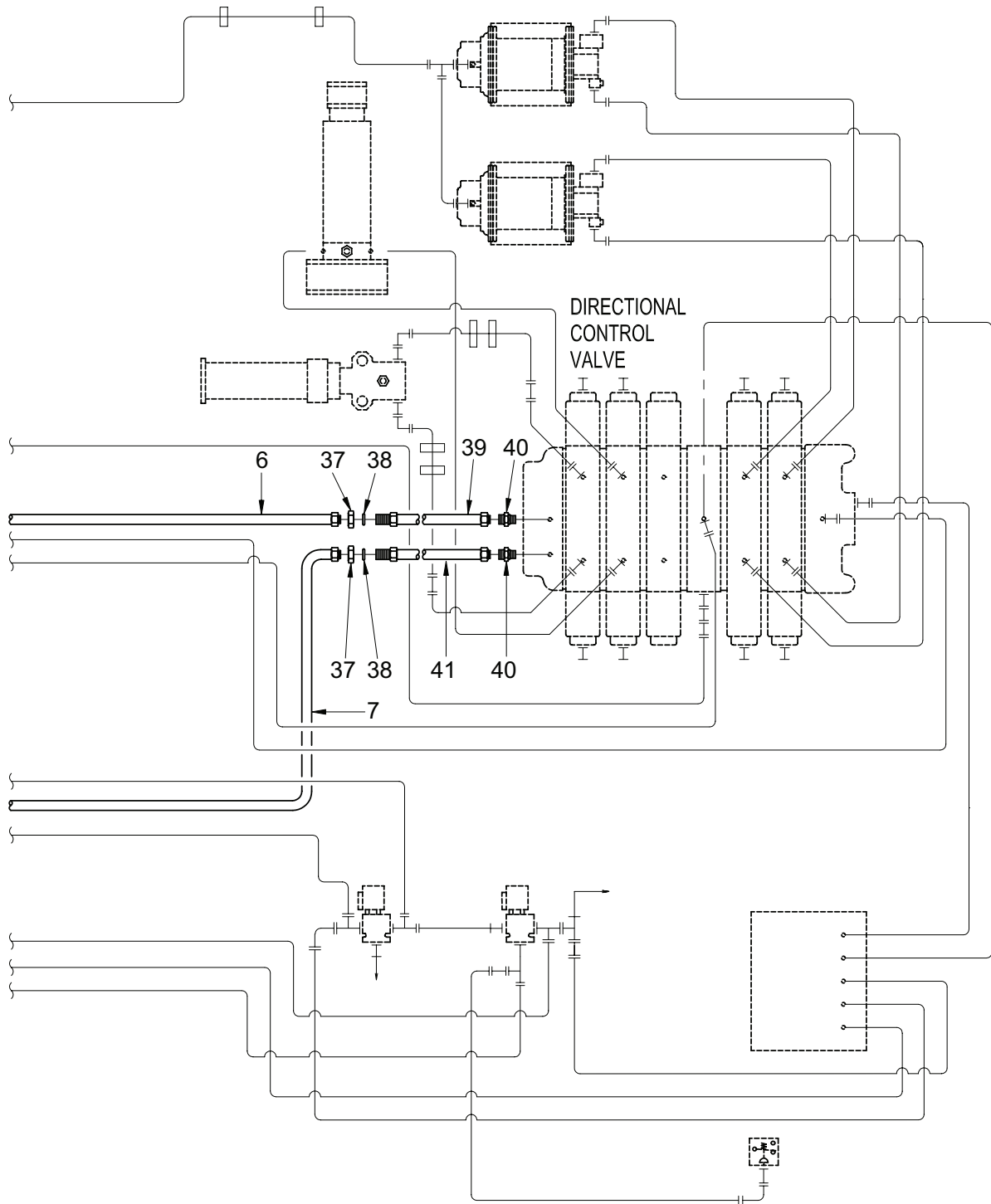

Figure 205. Hydraulic Lines Installation – Superstructure (Sheet 2 of 2)

TM 5-3810-307-24P

SECTION II

(1) ITEM NO	(2) SMR CODE	(3) NSN	(4) CAGE CODE	(5) PART NUMBER	(6) DESCRIPTION AND USABLE ON CODES (UOC)	(7) QTY
GROUP 2406 - OIL COOLER, LINES, FITTINGS FIG. 205 - HYDRAULIC LINES INSTALLATION - SUPERSTRUCTURE						
1	PFOZZ	4730014770121	12361	7448081201	ADAPTER, STRAIGHT, PI.....	1
2	PFOZZ	4730014772975	12361	7448080834	TEE, HOSE.....	1
3	PFOZZ	4730014778251	12361	7448080413	REDUCER, HOSE.....	1
4	PFOZZ	4730012813833	12361	7447080825	NUT, TUBE COUPLING.....	1
5	PFOZZ	4720014778265	12361	7554113201	HOSE ASSEMBLY, NONME.....	1
6	PFOZZ	4710014779632	12361	7910016346	TUBE, METALLIC.....	1
7	PFOZZ	4710014779631	12361	7910016347	TUBE, METALLIC.....	1
8	PFOZZ	4730013518110	00624	FF1868T1-12-12S	ELBOW, TUBE TO BOSS.....	1
9	PFOZZ	4730014773173	12361	7448121233	ELBOW, HOSE.....	1
10	PFOZZ	4730014772896	12361	7448161213	REDUCER, HOSE.....	1
11	PFOZZ	4730014778312	12361	7448161605	TEE, HOSE.....	1
12	PFOZZ	4730014772816	12361	7448121240	ADAPTER, STRAIGHT, HO.....	1
13	PFOZZ	4820012813885	12361	7-926-001883	VALVE, CHECK.....	1
14	PFOZZ	4730013518109	12361	7448121201	ADAPTER, STRAIGHT, TU.....	1
15	PFOZZ	4730014771486	12361	7448161603	ELBOW, HOSE TO BOSS.....	1
16	PFOZZ	4730014773194	12361	7448161634	TEE, HOSE.....	1
17	PFOZZ	4720014779634	12361	7554503601	HOSE ASSEMBLY, NONME.....	1
18	PFOZZ	4730014778307	12361	7448121003	ELBOW, HOSE TO BOSS.....	1
19	PFOZZ	4710014772815	12361	7910016348	TUBE ASSEMBLY, METAL.....	1
20	PFOZZ	5330014767844	12361	7755018003	PACKING, PREFORMED.....	1
21	PFOZZ	4720014778303	12361	7554508202	HOSE ASSEMBLY, NONME.....	1
22	PFOZZ	4730013717277	12361	7-448-060413	REDUCER, TUBE.....	1
23	PFOZZ	4730013515852	12361	7448080833	ELBOW, TUBE.....	1
24	PFOZZ	4730014771332	12361	7448120813	REDUCER, PIPE.....	1
25	PFOZZ	4730012813832	81343	12 520110C	NUT, TUBE COUPLING.....	1
26	PFOZZ	4720014779633	12361	7554312501	HOSE ASSEMBLY, NONME.....	1
27	PFOZZ	4730014773176	12361	7448040603	ELBOW, HOSE.....	3
28	PFOZZ	4720014779638	12361	7554101301	HOSE ASSEMBLY, NONME.....	1
29	PFOZZ	4730014773271	12361	7448121234	TEE, HOSE.....	1
30	PFOZZ	4720014773244	12361	7554101101	HOSE ASSEMBLY, NONME.....	1
31	PFOZZ	4730013881200	12361	7-448-040401	ADAPTER, STRAIGHT, PI.....	1
32	PFOZZ	4730013646042	01276	FF1852T0810-214	ADAPTER, STRAIGHT, TU.....	1
33	PFOZZ	4720014779637	12361	7554102401	HOSE ASSEMBLY, NONME.....	1
34	PFOZZ	4730014773186	12361	7448040433	ELBOW, HOSE.....	2
35	PFOZZ	4730013714387	12361	7448040601	ADAPTER, STRAIGHT, TU.....	2
36	PFOZZ	4730014779635	12361	7448040434	TEE, HOSE.....	2
37	PFOZZ	5310014772288	12361	7447161618	NUT, SELF-LOCKING, HE.....	2
38	PFOZZ	5330014772295	12361	7755021003	PACKING, PREFORMED.....	2
39	PFOZZ	4710014773246	12361	7910016327	TUBE, METALLIC.....	1
40	PFOZZ	4730013519945	00624	FF1852T1-16-16S	ADAPTER, STRAIGHT, TU.....	2
41	PFOZZ	4710014772810	12361	7910016326	TUBE, METALLIC.....	1

END OF FIGURE

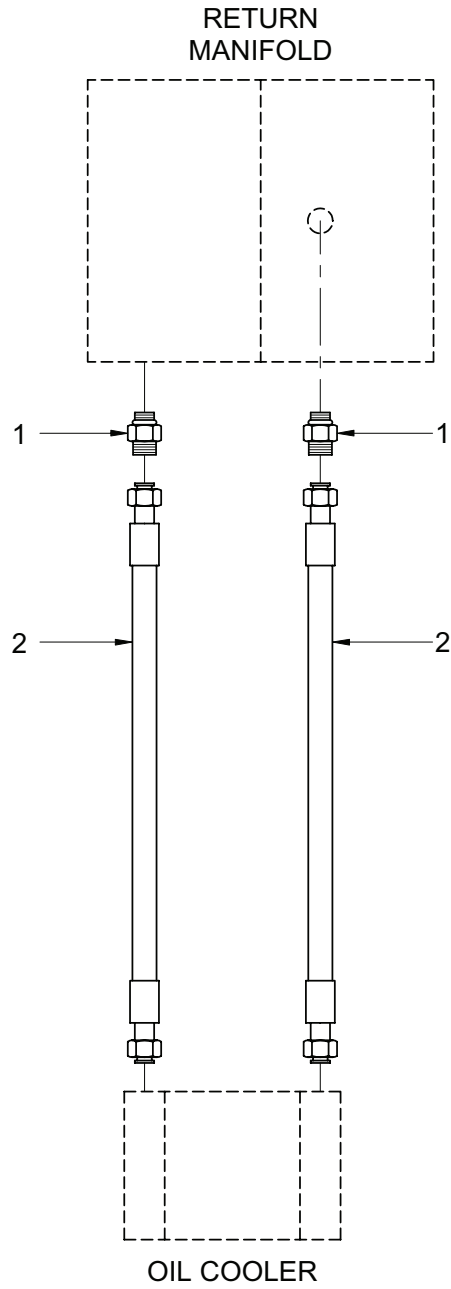

Figure 206. Hydraulic Lines Installation – Oil Cooler (Superstructure)

TM 5-3810-307-24P

SECTION II

(1) ITEM NO	(2) SMR CODE	(3) NSN	(4) CAGE CODE	(5) PART NUMBER	(6) DESCRIPTION AND USABLE ON CODES (UOC)	(7) QTY
GROUP 2406 - OIL COOLER, LINES, FITTINGS FIG. 206 - HYDRAULIC LINES INSTALLATION - OIL COOLER (SUPERSTRUCTURE)						
1	PFOZZ	4730014773131	12361	7448162001	ADAPTER, STRAIGHT, PI.....	2
2	PFOZZ	4720014773130	12361	7554603802	HOSE ASSEMBLY, NONME.....	2

END OF FIGURE

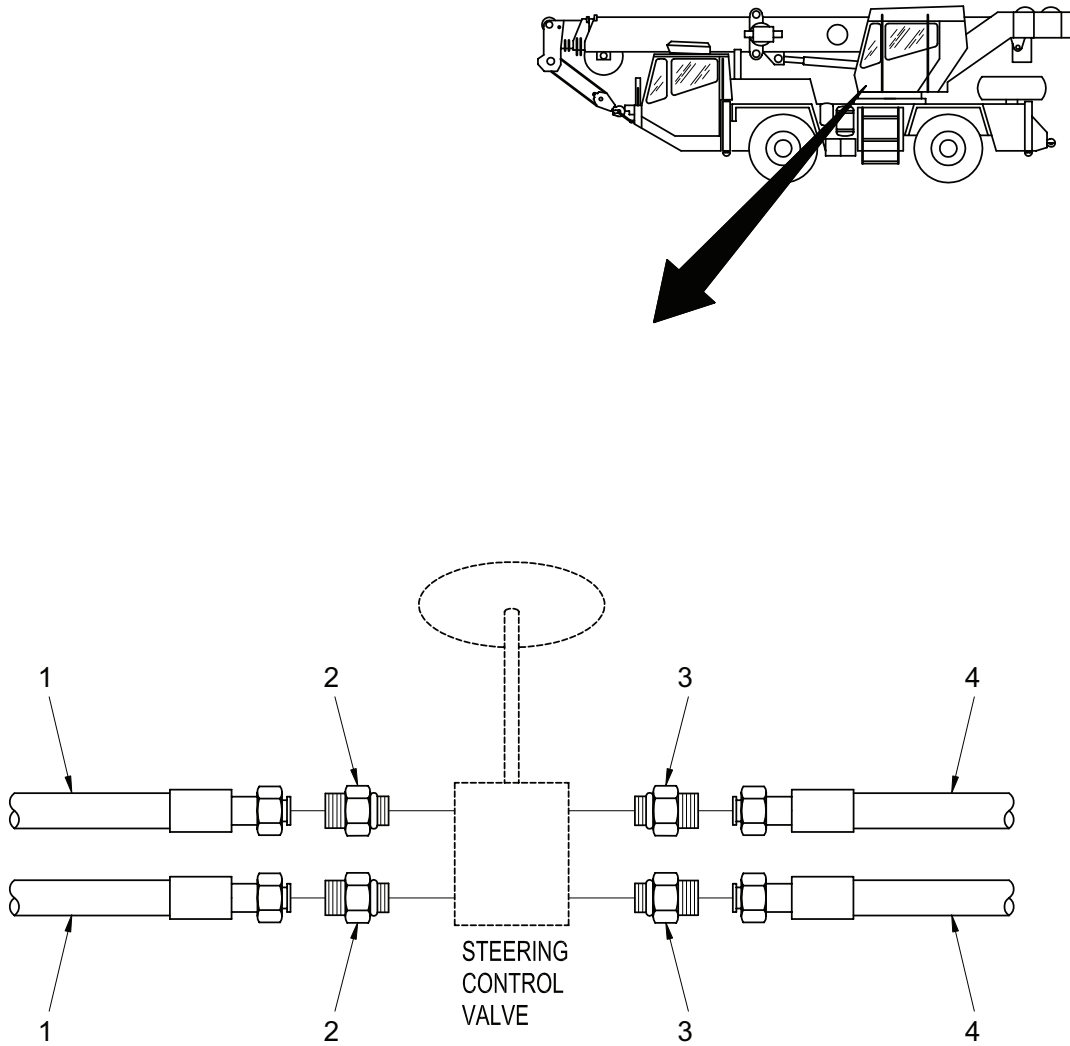

Figure 207. Hydraulic Lines Installation – Steering (Superstructure)

TM 5-3810-307-24P

SECTION II

(1) ITEM NO	(2) SMR CODE	(3) NSN	(4) CAGE CODE	(5) PART NUMBER	(6) DESCRIPTION AND USABLE ON CODES (UOC)	(7) QTY
GROUP 2406 - OIL COOLER, LINES, FITTINGS FIG. 207 - HYDRAULIC LINES INSTALLATION - STEERING (SUPERSTRUCTURE)						
1	PFOZZ	4720014779003	12361	7554306801	HOSE ASSEMBLY, NONME.....	2
2	PFOZZ	4730013604196	12361	7448080801	ADAPTER, STRAIGHT, TU.....	2
3	PFOZZ	4730013542660	01276	FF1852T0608-214	ADAPTER, STRAIGHT, TU.....	2
4	PFOZZ	4720014782994	12361	7554206303	HOSE ASSEMBLY, NONME.....	2

END OF FIGURE

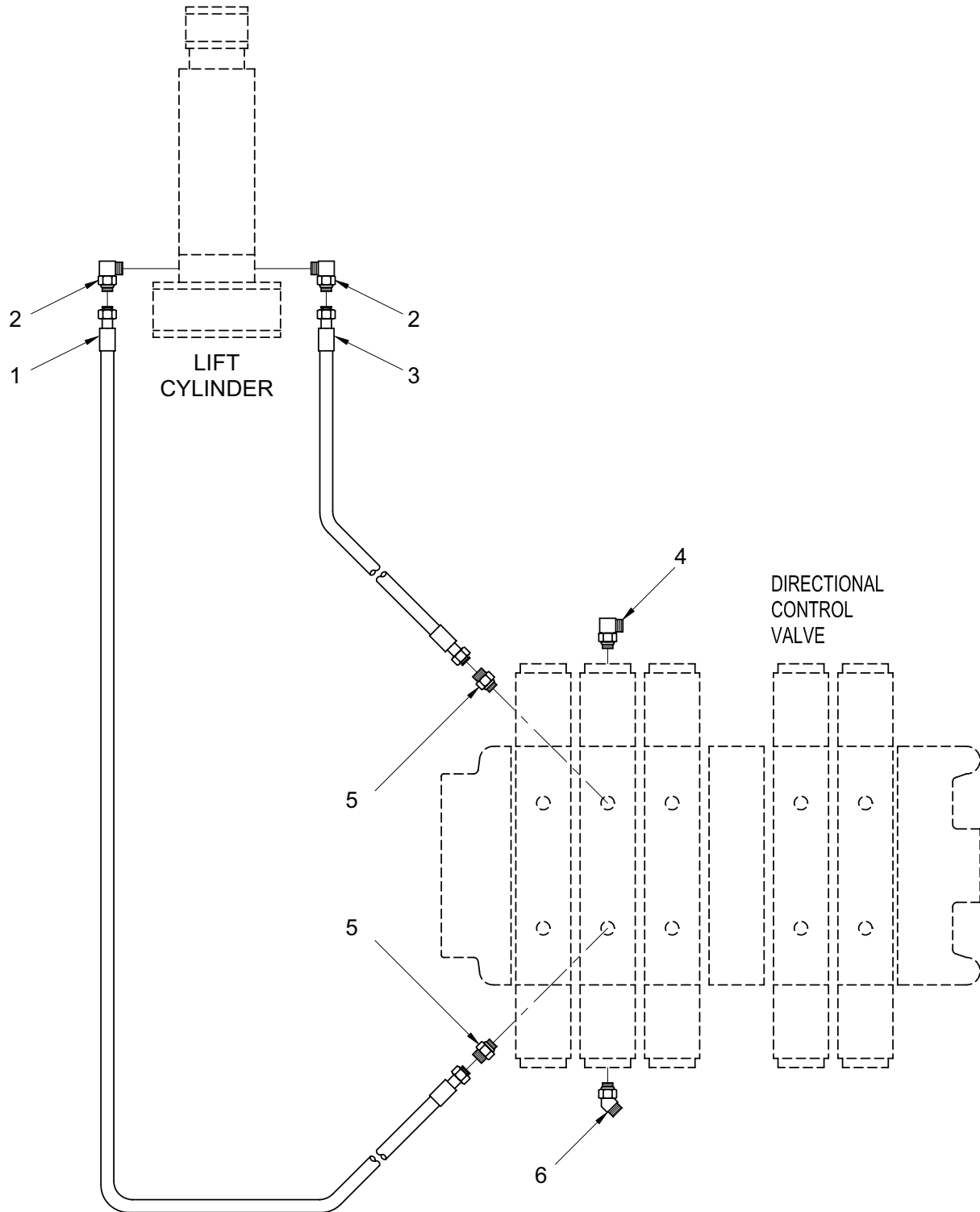

Figure 208. Hydraulic Lines Installation – Lift (Superstructure)

TM 5-3810-307-24P

SECTION II

(1) ITEM NO	(2) SMR CODE	(3) NSN	(4) CAGE CODE	(5) PART NUMBER	(6) DESCRIPTION AND USABLE ON CODES (UOC)	(7) QTY
GROUP 2406 - OIL COOLER, LINES, FITTINGS						
FIG. 208 - HYDRAULIC LINES INSTALLATION -						
LIFT (SUPERSTRUCTURE)						
1	PFOZZ	4720014773281	12361	7554506603	HOSE ASSEMBLY, NONME.....	1
2	PFOZZ	4730014773181	12361	7364002891	ELBOW, HOSE.....	2
3	PFOZZ	4720014814273	12361	7554506901	HOSE ASSEMBLY, NONME.....	1
4	PFOZZ	4730014773176	12361	7448040603	ELBOW, HOSE.....	1
5	PFOZZ	4730013518109	12361	7448121201	ADAPTER, STRAIGHT, TU.....	2
6	PFOZZ	4730013644404	12361	7448040608	ELBOW, TUBE TO BOSS.....	1

END OF FIGURE

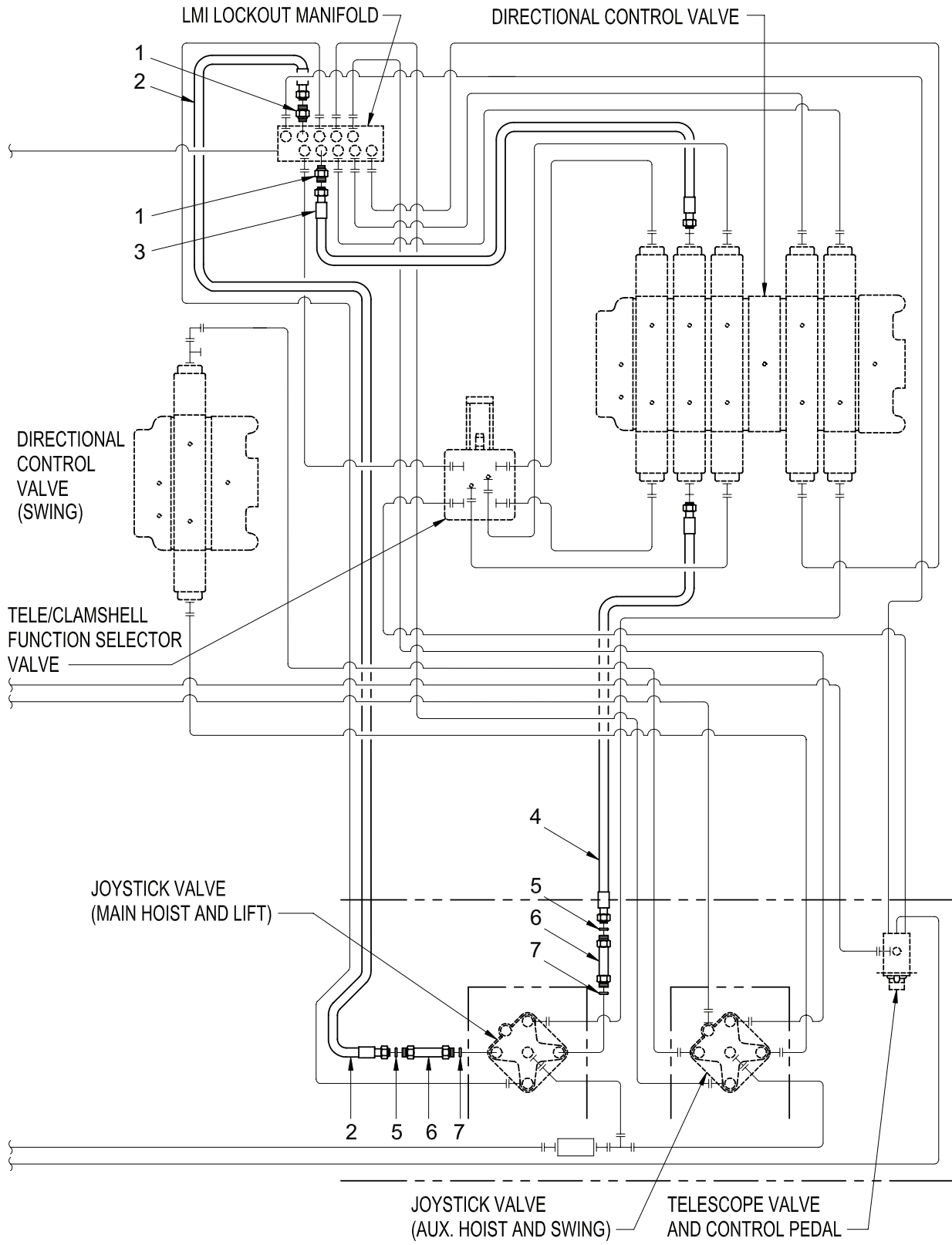

Figure 209. Hydraulic Lines Installation – Lift (Superstructure)

TM 5-3810-307-24P

SECTION II

(1) ITEM NO	(2) SMR CODE	(3) NSN	(4) CAGE CODE	(5) PART NUMBER	(6) DESCRIPTION AND USABLE ON CODES (UOC)	(7) QTY
GROUP 2406 - OIL COOLER, LINES, FITTINGS						
FIG. 209 - HYDRAULIC LINES INSTALLATION -						
LIFT (SUPERSTRUCTURE)						
1	PFOZZ	4730013714387	12361	7448040601	ADAPTER, STRAIGHT, TU.....	2
2	PFOZZ	4720014783004	12361	7554114401	HOSE ASSEMBLY, NONME.....	1
3	PFOZZ	4720014771456	12361	7554101500	HOSE ASSEMBLY, NONME.....	1
4	PFOZZ	4720014782989	12361	7554110801	HOSE ASSEMBLY, NONME.....	1
5	PFOZZ	5330014768492	12361	7755011003	PACKING, PREFORMED.....	2
6	PFOZZ	4710014768610	12361	7910015310	TUBE ASSEMBLY, METAL.....	2
7	PFOZZ	5331014316558	12361	7755906003	O-RING.....	2

END OF FIGURE

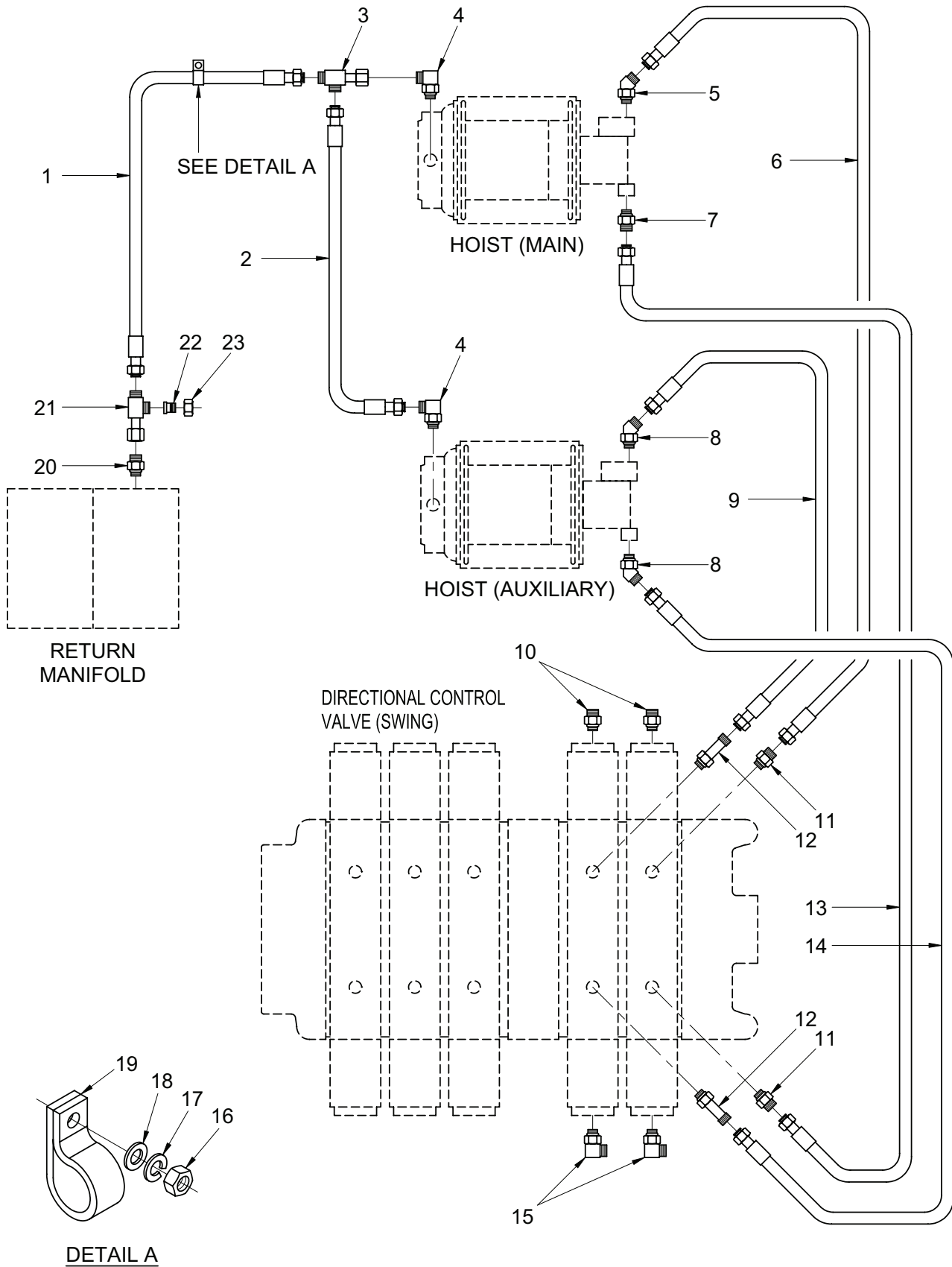

Figure 210. Hydraulic Lines Installation – Hoist (Superstructure)

TM 5-3810-307-24P

SECTION II

(1) ITEM NO	(2) SMR CODE	(3) NSN	(4) CAGE CODE	(5) PART NUMBER	(6) DESCRIPTION AND USABLE ON CODES (UOC)	(7) QTY
GROUP 2406 - OIL COOLER, LINES, FITTINGS FIG. 210 - HYDRAULIC LINES INSTALLATION - HOIST (SUPERSTRUCTURE)						
1	PFOZZ	4720014772973	12361	7554313000	HOSE ASSEMBLY, NONME.....	1
2	PFOZZ	4720014772977	12361	7554302001	HOSE ASSEMBLY, NONME.....	1
3	PFOZZ	4730014772975	12361	7448080834	TEE, HOSE.....	1
4	PFOZZ	4730014772341	12361	7448081003	ELBOW, HOSE.....	2
5	PFOZZ	4730014772970	12361	7448121608	ELBOW, HOSE.....	1
6	PFOZZ	4720014772972	12361	7554507101	HOSE ASSEMBLY, NONME.....	1
7	PFOZZ	4730013718129	12361	7448121601	ADAPTER, STRAIGHT, TU.....	1
8	PFOZZ	4730014772970	12361	7448121608	ELBOW, HOSE.....	2
9	PFOZZ	4720014772976	12361	7554504801	HOSE ASSEMBLY, NONME.....	1
10	PFOZZ	4730013714387	12361	7448040601	ADAPTER, STRAIGHT, TU.....	2
11	PFOZZ	4730013518109	12361	7448121201	ADAPTER, STRAIGHT, TU.....	2
12	PFOZZ	4730014773114	12361	7448121202	NIPPLE, HOSE.....	2
13	PFOZZ	4720014772971	12361	7554505801	HOSE ASSEMBLY, NONME.....	1
14	PFOZZ	4720014772974	12361	7554503801	HOSE ASSEMBLY, METAL.....	1
15	PFOZZ	4730014773176	12361	7448040603	ELBOW, HOSE.....	2
16	PFOZZ	5310014761095	12361	7660140001	NUT, PLAIN, HEXAGON.....	3
17	PFOZZ	5310014951932	12361	7950140052	WASHER, LOCK.....	3
18	PFOZZ	5310014768637	12361	7950140142	WASHER, FLAT.....	3
19	PFOZZ	5340004044101	75272	C0V-1313	CLAMP, LOOP.....	3
20	PFOZZ	4730014770121	12361	7448081201	ADAPTER, STRAIGHT, PI.....	1
21	PFOZZ	4730014772975	12361	7448080834	TEE, HOSE.....	1
22	PFOZZ	4730014778251	12361	7448080413	REDUCER, HOSE.....	1
23	PFOZZ	4730012813833	12361	7447080825	NUT, TUBE COUPLING.....	1

END OF FIGURE

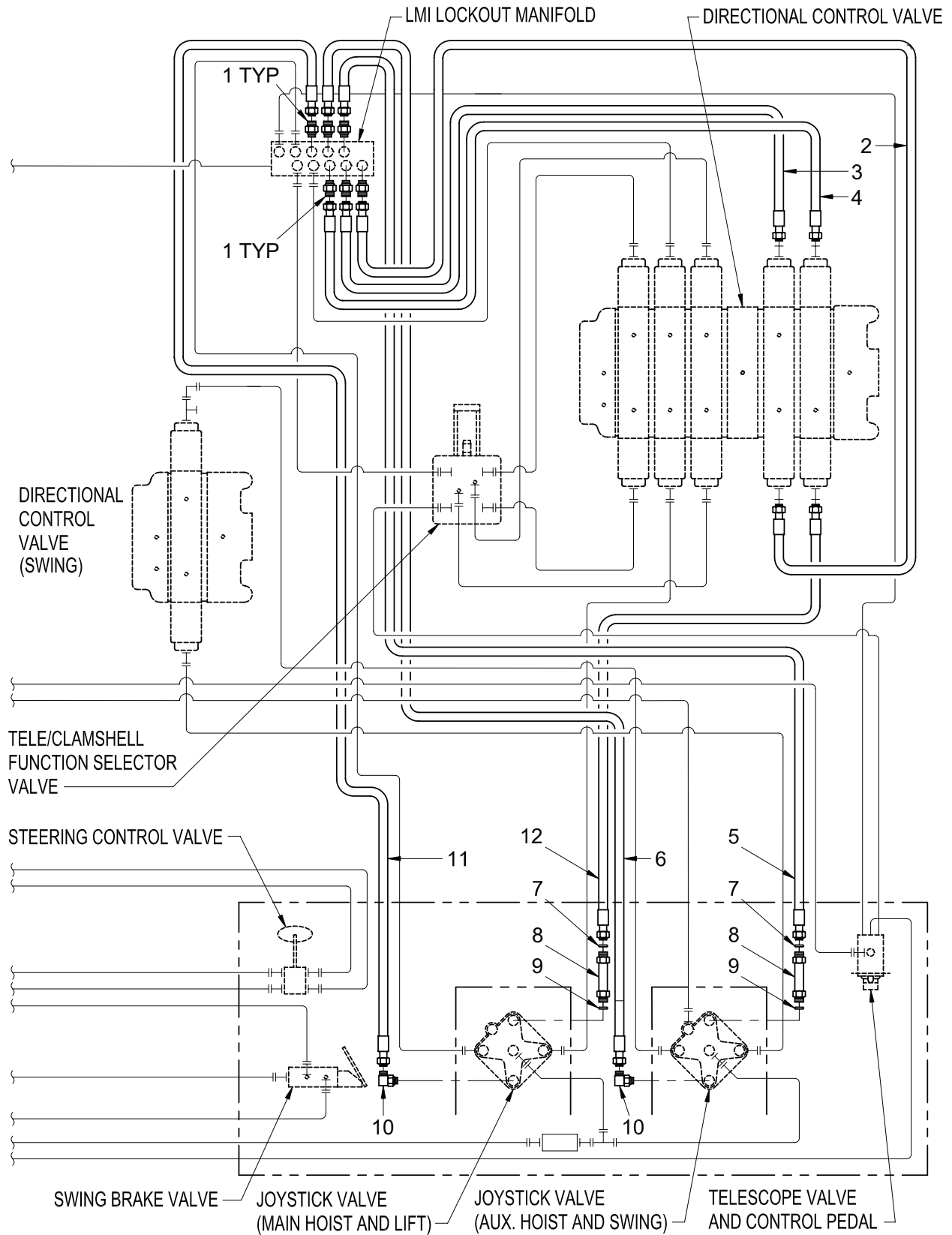

Figure 211. Hydraulic Lines Installation – Hoist Control (Superstructure)

TM 5-3810-307-24P

SECTION II

(1) ITEM NO	(2) SMR CODE	(3) NSN	(4) CAGE CODE	(5) PART NUMBER	(6) DESCRIPTION AND USABLE ON CODES (UOC)	(7) QTY
GROUP 2406 - OIL COOLER, LINES, FITTINGS						
FIG. 211 - HYDRAULIC LINES INSTALLATION -						
HOIST CONTROL (SUPERSTRUCTURE)						
1	PFOZZ	4730013714387	12361	7448040601	ADAPTER, STRAIGHT, TU.....	6
2	PFOZZ	4720014772228	12361	7554103000	HOSE ASSEMBLY, NONME.....	1
3	PFOZZ	4720014609555	12361	7554102001	HOSE ASSEMBLY, NONME.....	1
4	PFOZZ	4720015387814	12361	7554101801	HOSE ASSEMBLY, NONME.....	1
5	PFOZZ	4720014783003	12361	7554113001	HOSE ASSEMBLY, NONME.....	1
6	PFOZZ	4720014778502	12361	7554111800	HOSE ASSEMBLY, NONME.....	1
7	PFOZZ	5330014768492	12361	7755011003	PACKING, PREFORMED.....	2
8	PFOZZ	4710014779008	12361	7910015311	TUBE ASSEMBLY, METAL.....	2
9	PFOZZ	5331014316558	12361	7755906003	O-RING.....	2
10	PFOZZ	4730014773176	12361	7448040603	ELBOW, HOSE.....	2
11	PFOZZ	4720014782997	12361	7554114300	HOSE ASSEMBLY, NONME.....	1
12	PFOZZ	4720014782995	12361	7554111801	HOSE ASSEMBLY, NONME.....	1

END OF FIGURE

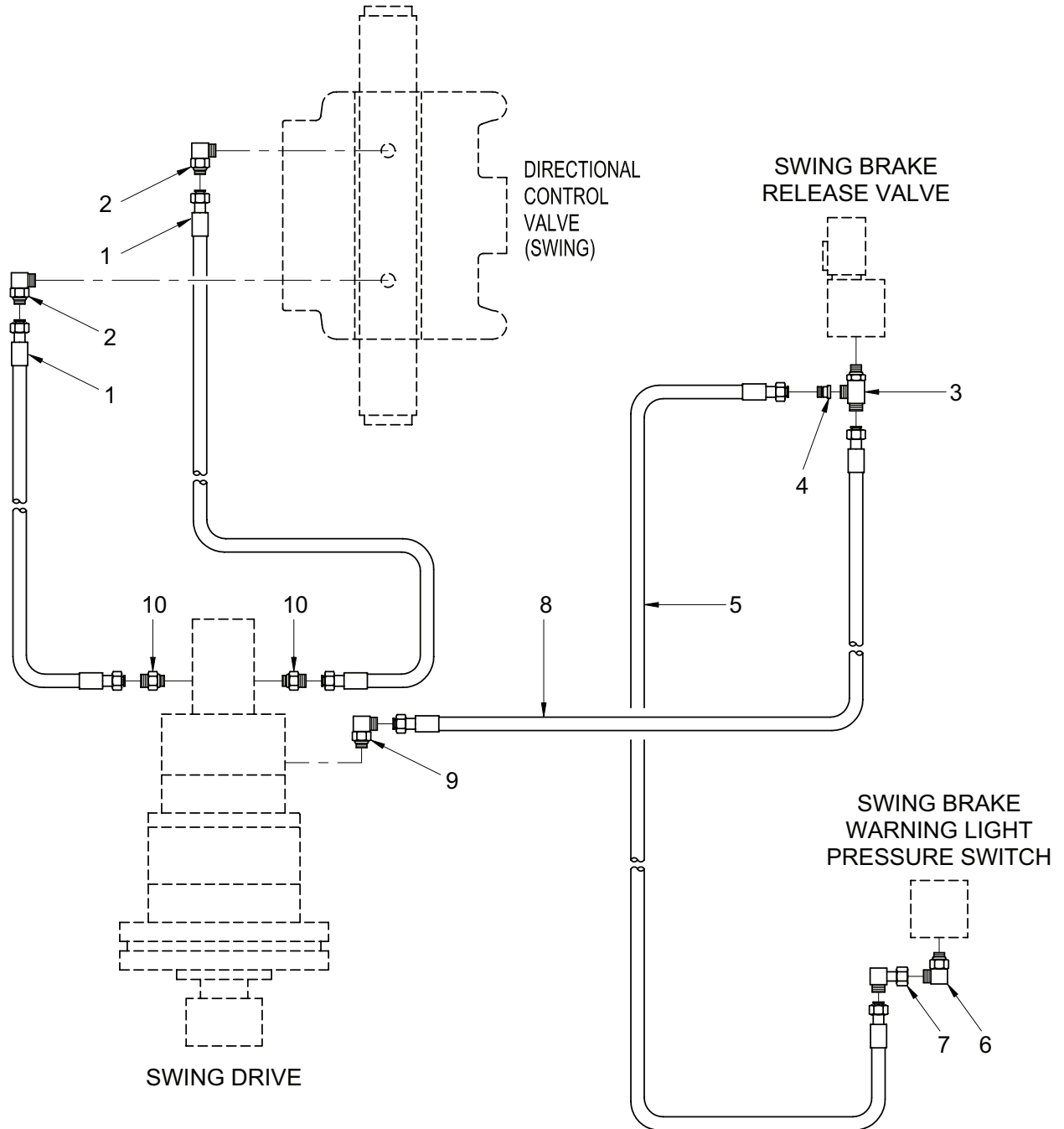

Figure 212. Hydraulic Lines Installation – Swing (Superstructure)

TM 5-3810-307-24P

SECTION II

(1) ITEM NO	(2) SMR CODE	(3) NSN	(4) CAGE CODE	(5) PART NUMBER	(6) DESCRIPTION AND USABLE ON CODES (UOC)	(7) QTY
GROUP 2406 - OIL COOLER, LINES, FITTINGS FIG. 212 - HYDRAULIC LINES INSTALLATION - SWING (SUPERSTRUCTURE)						
1	PFOZZ	4720014773302	12361	7554307102	HOSE ASSEMBLY, NONME.....	2
2	PFOZZ	4730013882835	13174	Z849-TT0-08X08- LT	ELBOW, TUBE TO BOSS.....	2
3	PFOZZ	4730013717279	12361	7448060605	TEE, TUBE TO BOSS.....	1
4	PFOZZ	4730013717277	12361	7-448-060413	REDUCER, TUBE.....	1
5	PFOZZ	4720014773323	12361	7554103401	HOSE ASSEMBLY, NONME.....	1
6	PFOZZ	4730013515887	12361	7448040403	ELBOW, TUBE TO BOSS.....	1
7	PFOZZ	4730014773186	12361	7448040433	ELBOW, HOSE.....	1
8	PFOZZ	4720014773321	12361	7554201900	HOSE ASSEMBLY, NONME.....	1
9	PFOZZ	4730014773183	12361	7448060403	ELBOW, HOSE.....	2
10	PFOZZ	4730013646042	01276	FF1852T0810-214	ADAPTER, STRAIGHT, TU.....	2

END OF FIGURE

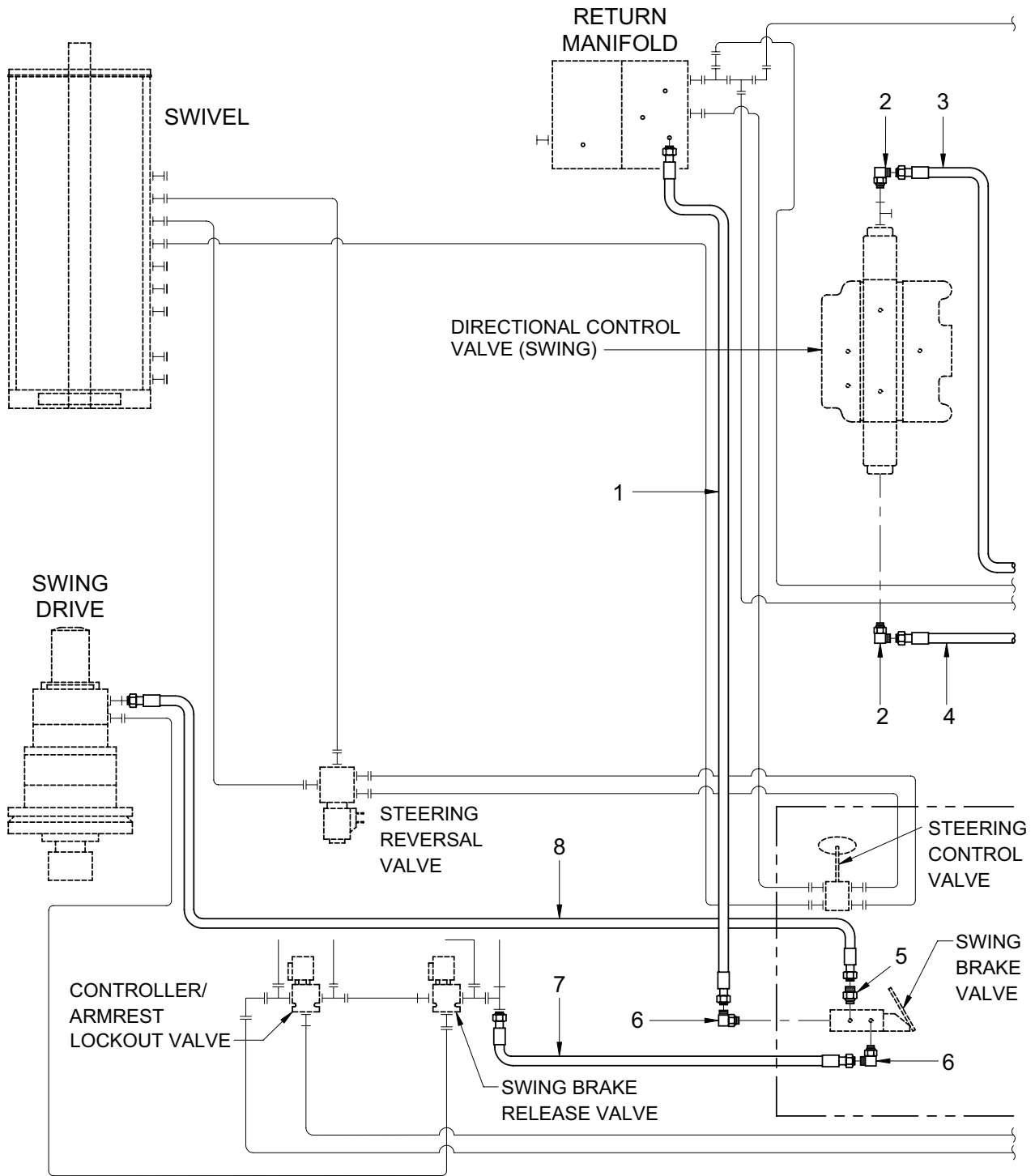

Figure 213. Hydraulic Lines Installation – Swing Brake (Superstructure) (Sheet 1 of 2)

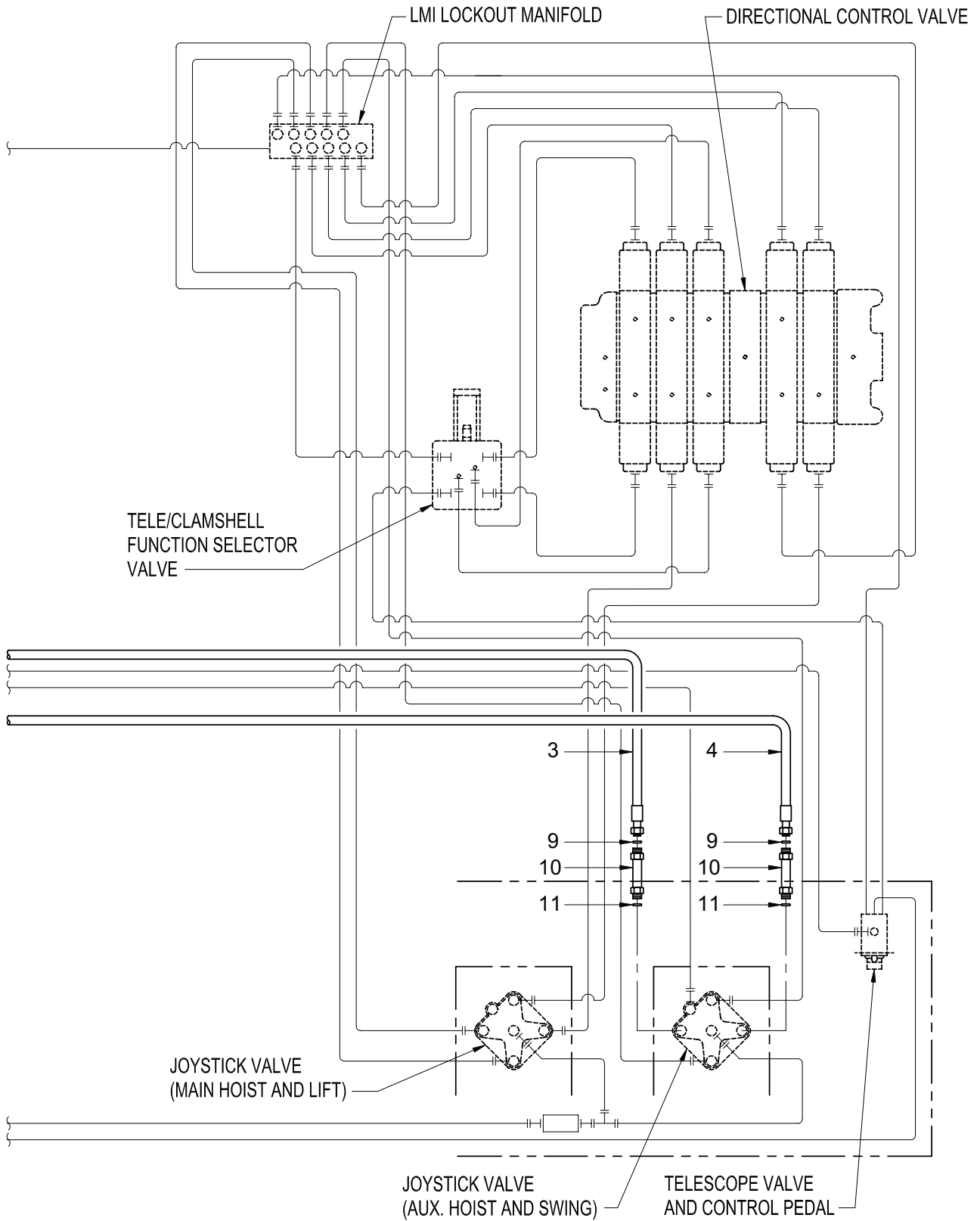

Figure 213. Hydraulic Lines Installation – Swing Brake (Superstructure) (Sheet 2 of 2)

TM 5-3810-307-24P

SECTION II

(1) ITEM NO	(2) SMR CODE	(3) NSN	(4) CAGE CODE	(5) PART NUMBER	(6) DESCRIPTION AND USABLE ON CODES (UOC)	(7) QTY
GROUP 2406 - OIL COOLER, LINES, FITTINGS						
FIG. 213 - HYDRAULIC LINES INSTALLATION -						
SWING BRAKE (SUPERSTRUCTURE)						
1	PFOZZ	4720014768597	12361	7554207300	HOSE ASSEMBLY, NONME.....	1
2	PFOZZ	4730014773186	12361	7448040433	ELBOW, HOSE.....	2
3	PFOZZ	4720014768600	12361	7554109401	HOSE ASSEMBLY, NONME.....	1
4	PFOZZ	4720014605522	12361	7554108401	HOSE ASSEMBLY, NONME.....	1
5	PFOZZ	4730013700176	12361	7-448-060601	ADAPTER, STRAIGHT, TU.....	1
6	PFOZZ	4730013518112	01276	FF1868T0606-214	ELBOW, TUBE TO BOSS.....	2
7	PFOZZ	4720014768598	12361	7554206000	HOSE ASSEMBLY, NONME.....	1
8	PFOZZ	4720014768615	12361	7554206401	HOSE ASSEMBLY, METAL.....	1
9	PFOZZ	5330014768492	12361	7755011003	PACKING, PREFORMED.....	2
10	PFOZZ	4710014768610	12361	7910015310	TUBE ASSEMBLY, METAL.....	2
11	PFOZZ	5331014316558	12361	7755906003	O-RING.....	2

END OF FIGURE

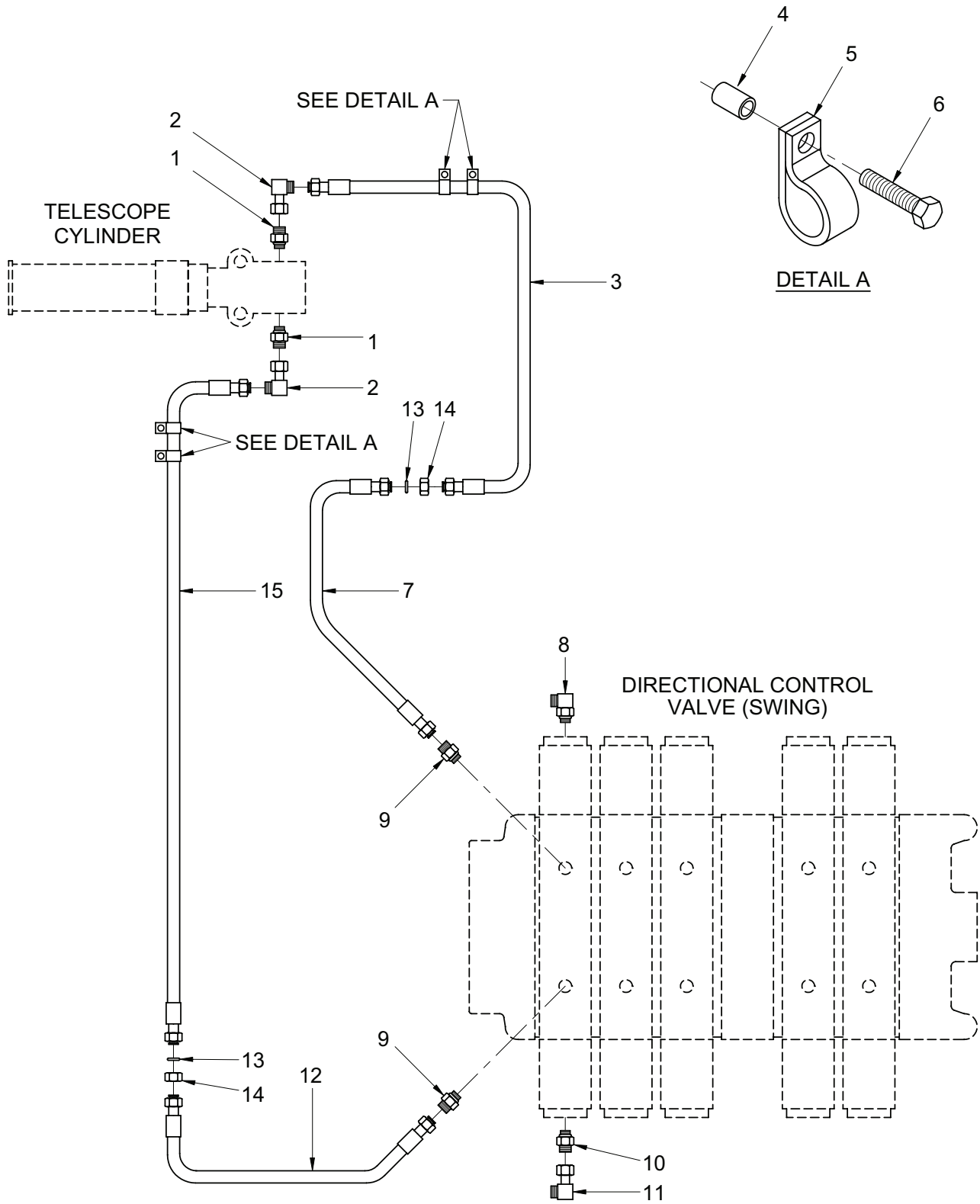

Figure 214. Hydraulic Lines Installation – Telescope (Superstructure)

TM 5-3810-307-24P

SECTION II

(1) ITEM NO	(2) SMR CODE	(3) NSN	(4) CAGE CODE	(5) PART NUMBER	(6) DESCRIPTION AND USABLE ON CODES (UOC)	(7) QTY
GROUP 2406 - OIL COOLER, LINES, FITTINGS						
FIG. 214 - HYDRAULIC LINES INSTALLATION -						
TELESCOPE (SUPERSTRUCTURE)						
1	PFOZZ	4730013518109	12361	7448121201	ADAPTER, STRAIGHT, TU.....	2
2	PFOZZ	4730014773265	12361	7364002890	ELBOW, HOSE.....	2
3	PFOZZ	4720014773268	12361	7554506402	HOSE ASSEMBLY, NONME.....	1
4	PFOZZ	5306012338596	53790	E (P)	INSERT, BOLT.....	8
5	PFOZZ	5340014772296	12361	7300000264	CLAMP, LOOP.....	8
6	PFOZZ	5305012087962	12361	7099000410	SCREW, MACHINE.....	8
7	PFOZZ	4710014772814	12361	7910016328	TUBE, METALLIC.....	1
8	PFOZZ	4730014773176	12361	7448040603	ELBOW, HOSE.....	1
9	PFOZZ	4730014770181	12361	7448161201	ADAPTER, STRAIGHT, HO.....	2
10	PFOZZ	4730013714387	12361	7448040601	ADAPTER, STRAIGHT, TU.....	1
11	PFOZZ	4730014773186	12361	7448040433	ELBOW, HOSE.....	1
12	PFOZZ	4710014772811	12361	7910016329	TUBE, METALLIC.....	1
13	PFOZZ	5330014767844	12361	7755018003	PACKING, PREFORMED.....	2
14	PFOZZ	5310014772290	12361	7447121218	NUT, SELF-LOCKING, HE.....	2
15	PFOZZ	4720014773159	12361	7554506602	HOSE ASSEMBLY, NONME.....	1

END OF FIGURE

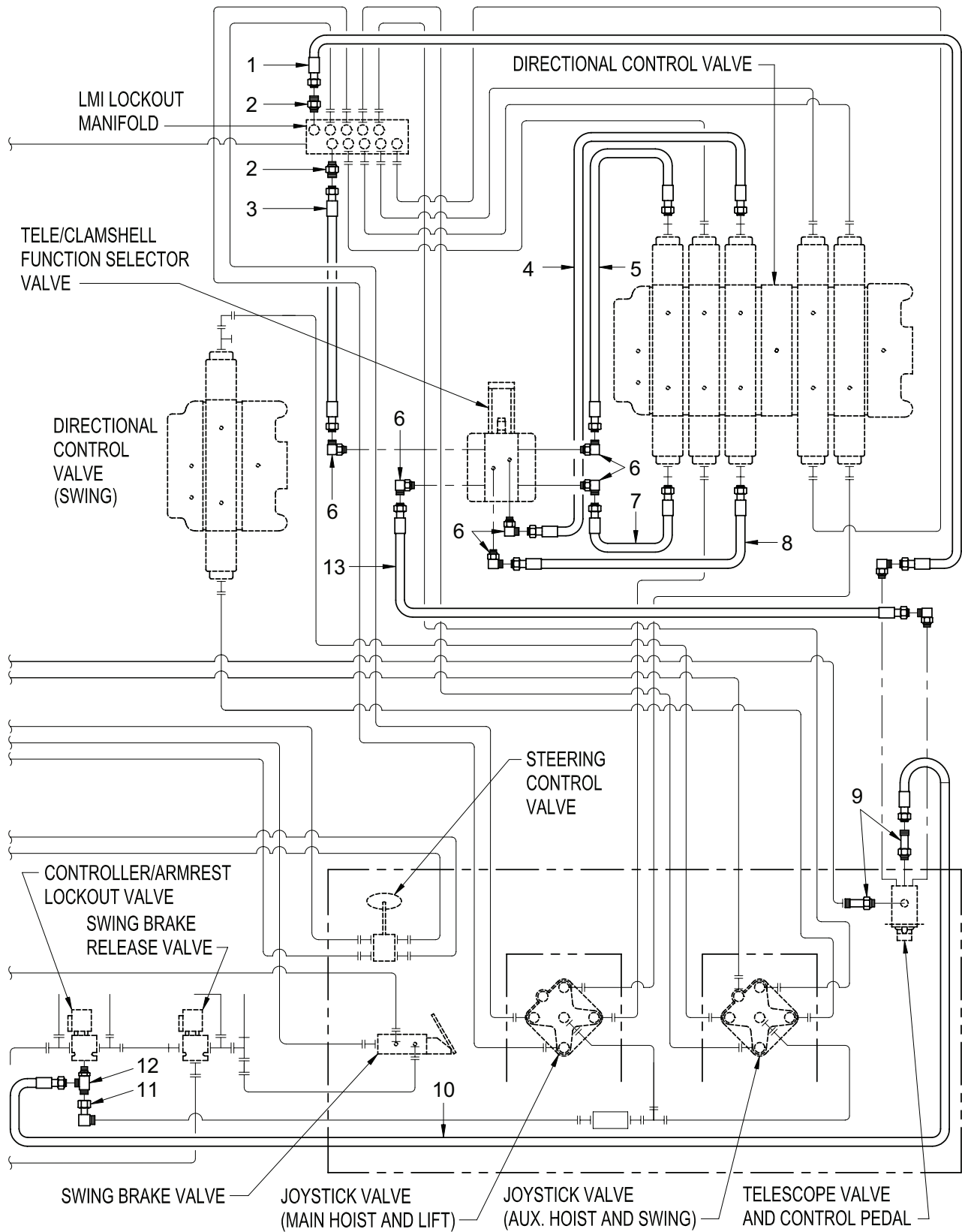

Figure 215. Hydraulic Lines Installation – Telescope, Clamshell, Grapple, Pile Driver (Superstructure)

TM 5-3810-307-24P

SECTION II

(1) ITEM NO	(2) SMR CODE	(3) NSN	(4) CAGE CODE	(5) PART NUMBER	(6) DESCRIPTION AND USABLE ON CODES (UOC)	(7) QTY
GROUP 2406 - OIL COOLER, LINES, FITTINGS FIG. 215 - HYDRAULIC LINES INSTALLATION - TELESCOPE, CLAMSHELL, GRAPPLE, PILE DRIVER (SUPERSTRUCTURE)						
1	PFOZZ	4720014779020	12361	7554110400	HOSE ASSEMBLY, NONME.....	1
2	PFOZZ	4730013714387	12361	7448040601	ADAPTER, STRAIGHT, TU.....	2
3	PFOZZ	4720014772234	12361	7554105700	HOSE ASSEMBLY, NONME.....	1
4	PFOZZ	4720014772226	12361	7554101601	HOSE ASSEMBLY, NONME.....	1
5	PFOZZ	4720014772213	12361	7554101002	HOSE ASSEMBLY, NONME.....	1
6	PFOZZ	4730014773176	12361	7448040603	ELBOW, HOSE.....	8
7	PFOZZ	4720014771454	12361	7554101200	HOSE ASSEMBLY, NONME.....	1
8	PFOZZ	4720014387259	12361	7554101800	HOSE ASSEMBLY, NONME.....	1
9	PFOZZ	5935014771547	12361	7448060602	CONNECTOR, PLUG, ELEC.....	2
10	PFOZZ	4720014782986	12361	7554205501	HOSE ASSEMBLY, NONME.....	2
11	PFOZZ	4730013605986	12361	7448060633	ELBOW, TUBE.....	1
12	PFOZZ	4730013717279	12361	7448060605	TEE, TUBE TO BOSS.....	1
13	PFOZZ	4720014782988	12361	7554107200	HOSE ASSEMBLY, NONME.....	1

END OF FIGURE

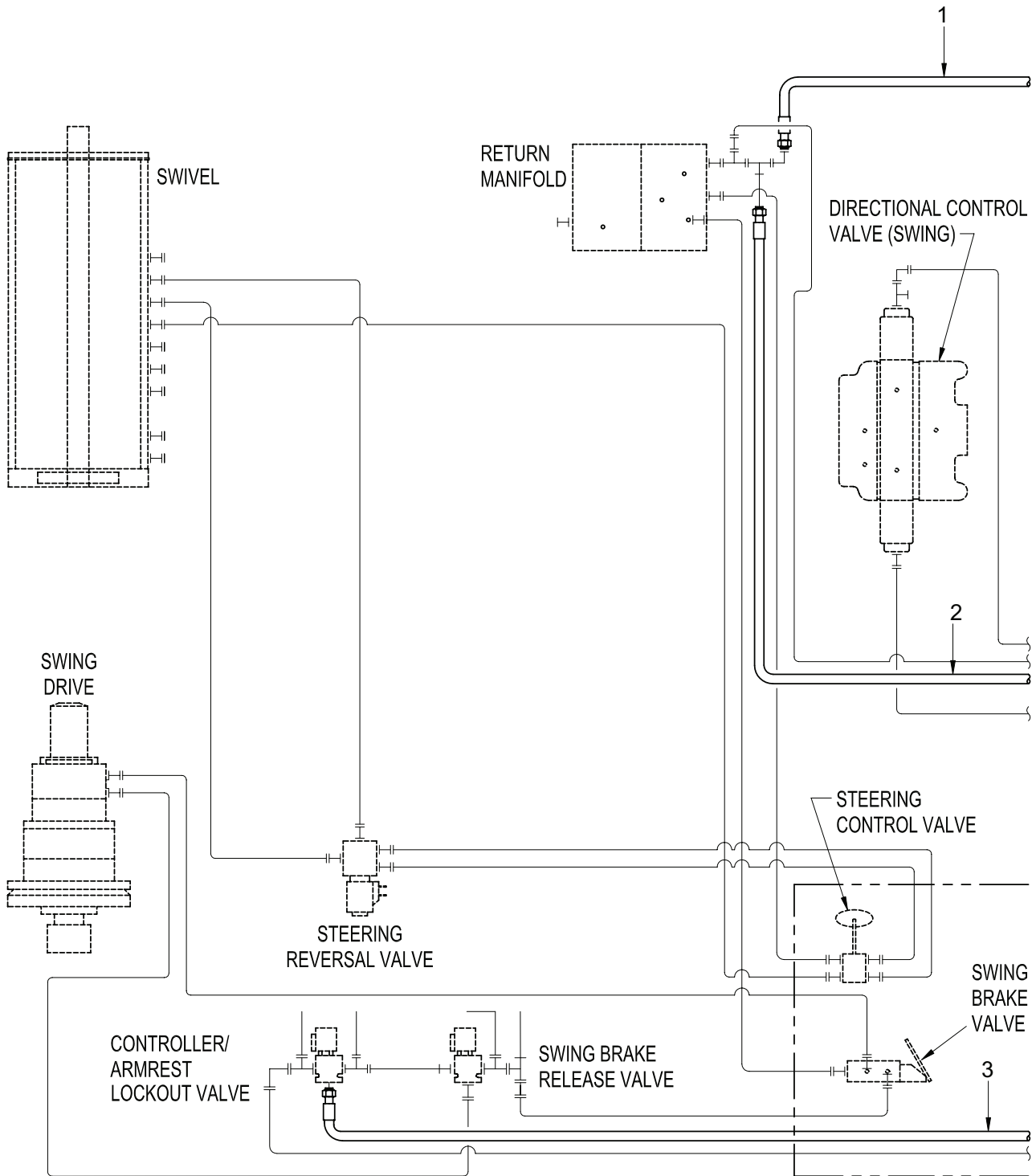

Figure 216. Hydraulic Lines Installation – Joystick Valves (Superstructure) (Sheet 1 of 2)

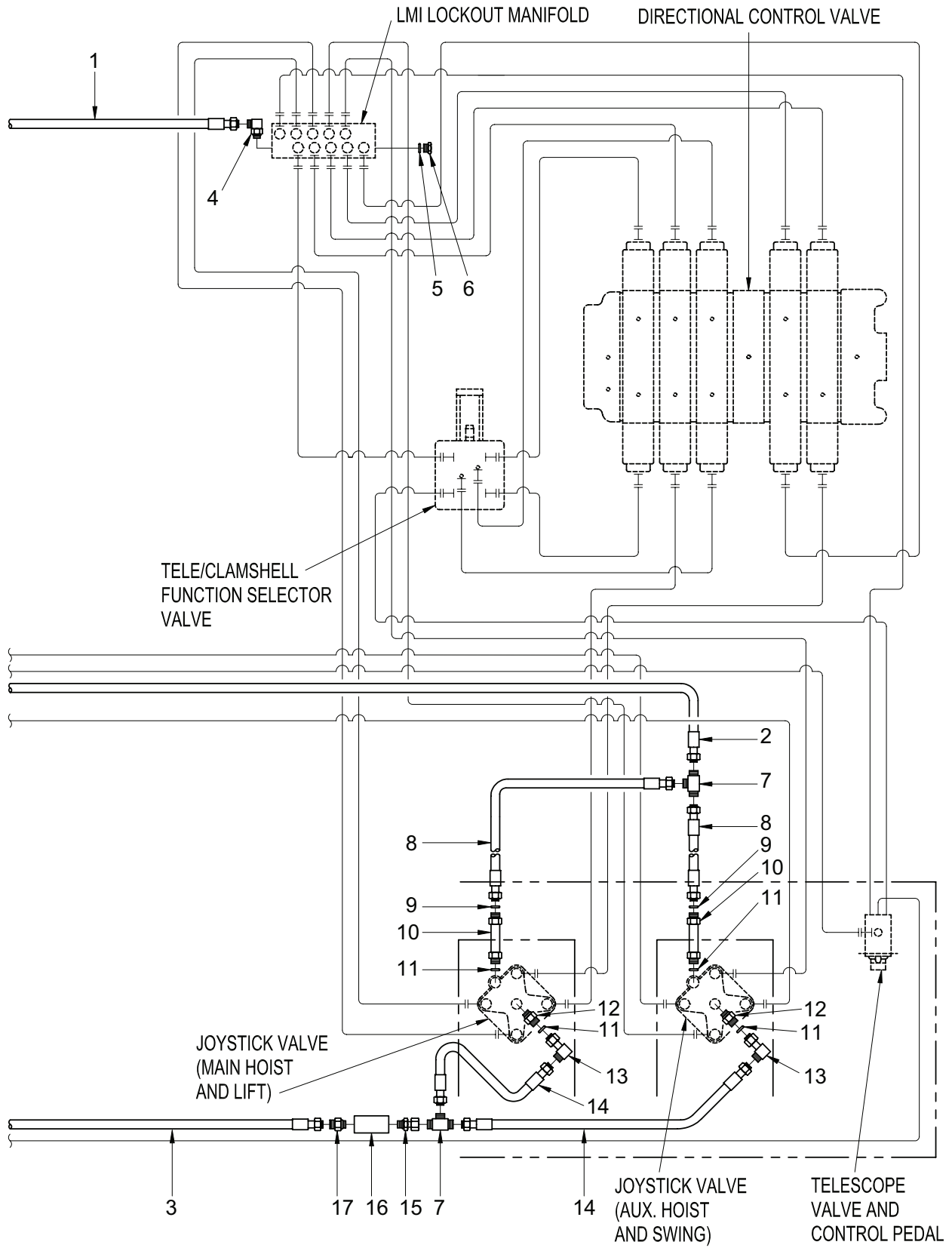

Figure 216. Hydraulic Lines Installation – Joystick Valves (Superstructure) (Sheet 2 of 2)

TM 5-3810-307-24P

SECTION II

(1) ITEM NO	(2) SMR CODE	(3) NSN	(4) CAGE CODE	(5) PART NUMBER	(6) DESCRIPTION AND USABLE ON CODES (UOC)	(7) QTY
GROUP 2406 - OIL COOLER, LINES, FITTINGS FIG. 216 - HYDRAULIC LINES INSTALLATION - JOYSTICK VALVES (SUPERSTRUCTURE)						
1	PFOZZ	4720014768613	12361	7554308000	HOSE ASSEMBLY, NONME.....	1
2	PFOZZ	4720014134028	12361	7554203301	HOSE ASSEMBLY, NONME.....	1
3	PFOZZ	4720014768594	12361	7554202700	HOSE ASSEMBLY, NONME.....	1
4	PFOZA	4730014612181	12361	7-448-080603	ELBOW, TUBE TO BOSS.....	1
5	PFOZZ	5331014316558	12361	7755906003	O-RING.....	1
6	PFOZZ	4730014768609	12361	7709000031	PLUG, PIPE.....	1
7	PFOZZ	4730013519943	01276	FF1898T0606-214	TEE, TUBE.....	2
8	PFOZZ	4720014768615	12361	7554206401	HOSE ASSEMBLY, METAL.....	2
9	PFOZZ	5331014316558	12361	7755906003	O-RING.....	2
10	PFOZZ	4710014768622	12361	7910015312	TUBE ASSEMBLY, METAL.....	2
11	PFOZZ	5330014772740	12361	7755012003	PACKING, PREFORMED.....	4
12	PFOZZ	4730013700176	12361	7-448-060601	ADAPTER, STRAIGHT, TU.....	2
13	PFOZZ	4710014768623	12361	7910015309	TUBE, BENT, METALLIC.....	2
14	PFOZZ	4720014768596	12361	7554206100	HOSE ASSEMBLY, NONME.....	2
15	PFOZZ	4730014769882	12361	7448060840	ADAPTER, STRAIGHT, PI.....	1
16	PFOZZ	2940014771251	12361	7437100233	FILTER, FLUID (INCLUDES FILTER ELEMENT NSN 4330 014140409)....	1
17	PFOZZ	4730013542660	01276	FF1852T0608-214	ADAPTER, STRAIGHT, TU.....	1

END OF FIGURE

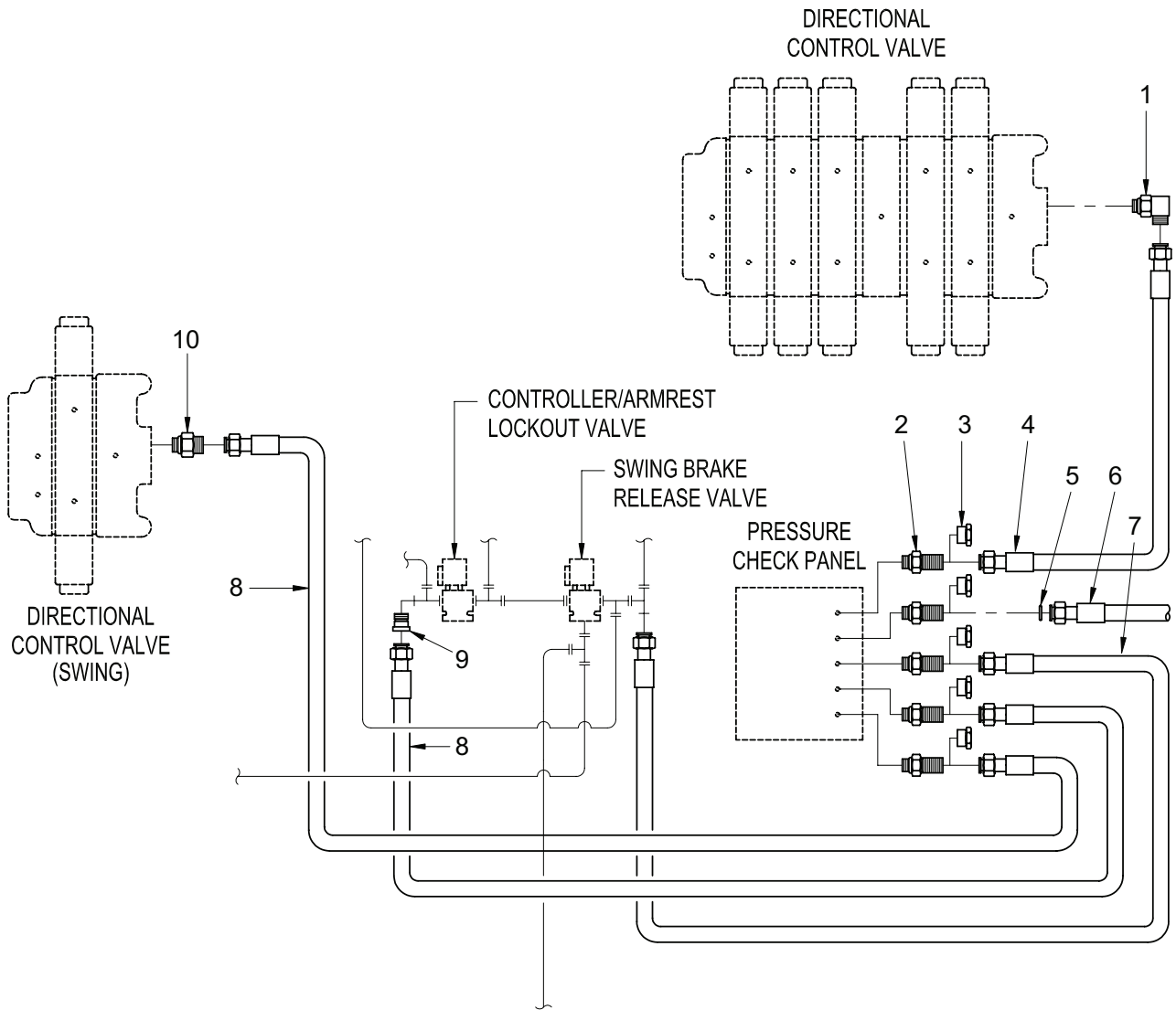

Figure 217. Hydraulic Lines Installation – Pressure Check Panel (Superstructure)

TM 5-3810-307-24P

SECTION II

(1) ITEM NO	(2) SMR CODE	(3) NSN	(4) CAGE CODE	(5) PART NUMBER	(6) DESCRIPTION AND USABLE ON CODES (UOC)	(7) QTY
GROUP 2406 - OIL COOLER, LINES, FITTINGS FIG. 217 - HYDRAULIC LINES INSTALLATION - PRESSURE CHECK PANEL (SUPERSTRUCTURE)						
1	PFOZZ	4730013515887	12361	7448040403	ELBOW, TUBE TO BOSS.....	1
2	PFOZZ	4730014772847	12361	7448040417	CONNECTOR, HOSE, BULK.....	5
3	PFOZZ	4730014772819	12361	7447040416	PLUG, PIPE.....	5
4	PFOZZ	4720014773244	12361	7554101101	HOSE ASSEMBLY, NONME.....	1
5	PFOZZ	5330014768492	12361	7755011003	PACKING, PREFORMED.....	1
6	PFOZZ	4720014772821	12361	7554102701	HOSE ASSEMBLY, NONME.....	1
7	PFOZZ	4720014772845	12361	7554107301	HOSE ASSEMBLY, NONME.....	1
8	PFOZZ	4720014772822	12361	7554106401	HOSE ASSEMBLY, NONME.....	2
9	PFOZZ	4730013717277	12361	7-448-060413	REDUCER, TUBE.....	2
10	PFOZZ	4730013881200	12361	7-448-040401	ADAPTER, STRAIGHT, PI.....	1

END OF FIGURE

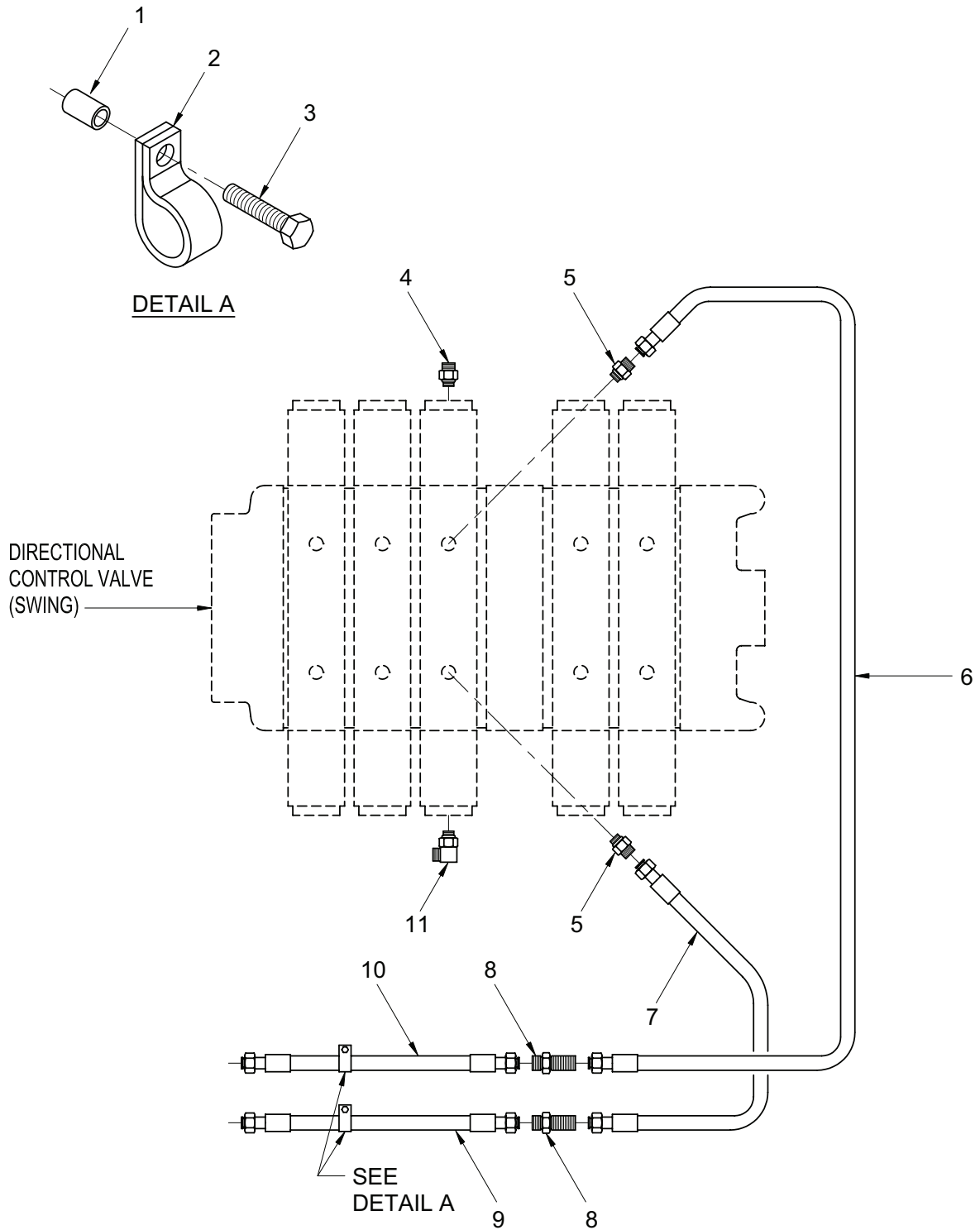

Figure 218. Hydraulic Lines Installation – Clamshell, Grapple, Pile Driver (Superstructure)

TM 5-3810-307-24P

SECTION II

(1) ITEM NO	(2) SMR CODE	(3) NSN	(4) CAGE CODE	(5) PART NUMBER	(6) DESCRIPTION AND USABLE ON CODES (UOC)	(7) QTY
GROUP 2406 - OIL COOLER, LINES, FITTINGS						
FIG. 218 - HYDRAULIC LINES INSTALLATION -						
CLAMSHELL, GRAPPLE, PILE DRIVER (SUPERSTRUCTURE)						
1	PFOZZ	5306012338596	53790	E(P)	INSERT, BOLT.....	4
2	PFOZZ	5340014772296	12361	7300000264	CLAMP, LOOP.....	2
3	PFOZZ	5305012087962	12361	7099000410	SCREW, MACHINE.....	4
4	PFOZZ	4730013714387	12361	7448040601	ADAPTER, STRAIGHT, TU.....	1
5	PFOZZ	4730014770121	12361	7448081201	ADAPTER, STRAIGHT, PI.....	2
6	PFOZZ	4720014749257	12361	7554302803	HOSE ASSEMBLY, NONME.....	1
7	PFOZZ	4720014122673	12361	7554303101	HOSE ASSEMBLY, NONME.....	1
8	PFOZZ	4730013518098	12361	7448080817	NIPPLE, TUBE.....	2
9	PFOZZ	4720014773161	12361	7554309200	HOSE ASSEMBLY, NONME.....	1
10	PFOZZ	4720014772329	12361	7554308700	HOSE ASSEMBLY, NONME.....	1
11	PFOZZ	4730014773176	12361	7448040603	ELBOW, HOSE.....	1

END OF FIGURE

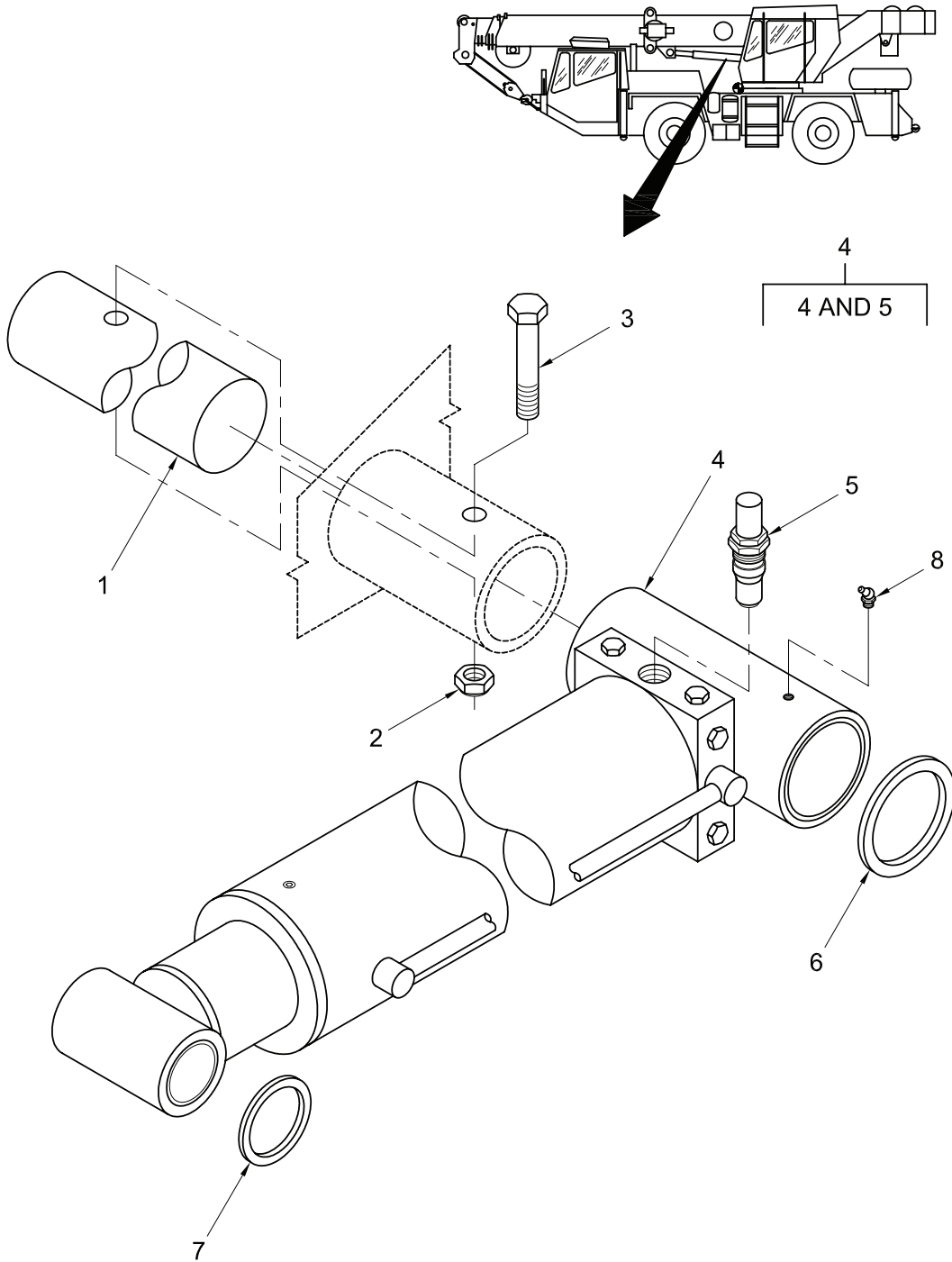

Figure 219. Lift Cylinder and Lower Shaft Installation

TM 5-3810-307-24P

SECTION II

(1) ITEM NO	(2) SMR CODE	(3) NSN	(4) CAGE CODE	(5) PART NUMBER	(6) DESCRIPTION AND USABLE ON CODES (UOC)	(7) QTY
GROUP 2407 - CYLINDERS						
FIG. 219 - LIFT CYLINDER AND LOWER SHAFT INSTALLATION						
1	PFFZZ	3830014772776	12361	6810001977	BOOM SECTION, INNER, (SHAFT, LIFT CYLINDER)	1
2	PFOZZ	5310014773174	12361	7660221603	NUT, SELF-LOCKING, HE.	1
3	PFOZZ	5306014770672	12361	7115225250	BOLT, MACHINE.	1
4	PFFZZ	3040014771460	12361	6372005895	CYLINDER ASSEMBLY, A.	1
5	XAFZZ		12361	7926003452	. VALVE, HOLD, BOOM HOI.	1
6	PFOZZ	5310015416709	12361	7949001241	WASHER, THRUST.	1
7	PFOZZ		12361	7949001242	WASHER, THRUST.	1
8	PFOZZ	4730013479321	12361	7440000200	FITTING, LUBRICATION.	2

END OF FIGURE

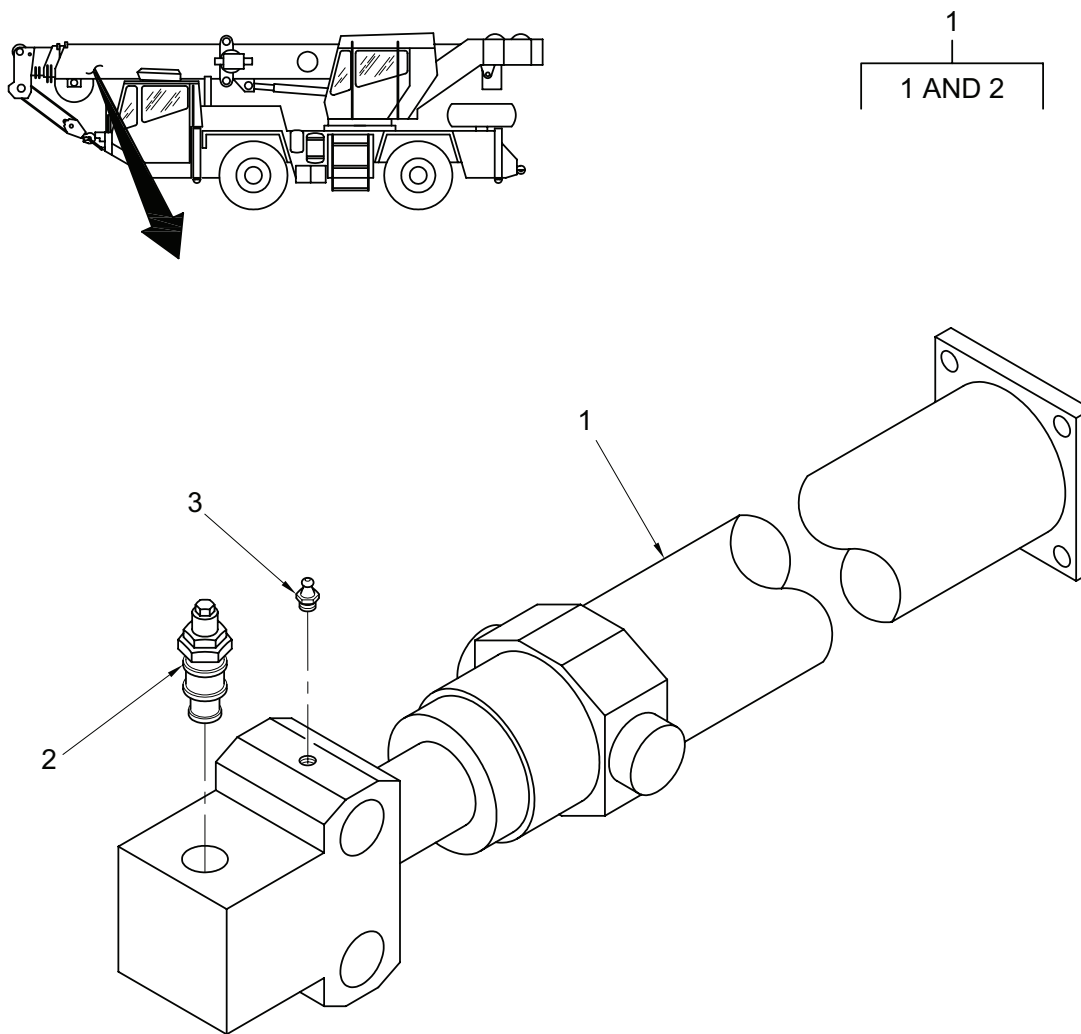

Figure 220. Cylinder Installation – Telescope, 5-1/2”

TM 5-3810-307-24P

SECTION II

(1) ITEM NO	(2) SMR CODE	(3) NSN	(4) CAGE CODE	(5) PART NUMBER	(6) DESCRIPTION AND USABLE ON CODES (UOC)	(7) QTY
GROUP 2407 - CYLINDERS						
FIG. 220 - CYLINDER INSTALLATION -						
TELESCOPE, 5-1/2"						
1	PFFZZ	3040014768401	12361	6372003151	CYLINDER ASSEMBLY,A.....	1
2	PFFZZ	4820012527462	12361	7926001791	.VALVE, HOLDING.....	1
3	PFFZZ	4730014768344	12361	7440090000	.FITTING,LUBRICATION.....	2

END OF FIGURE

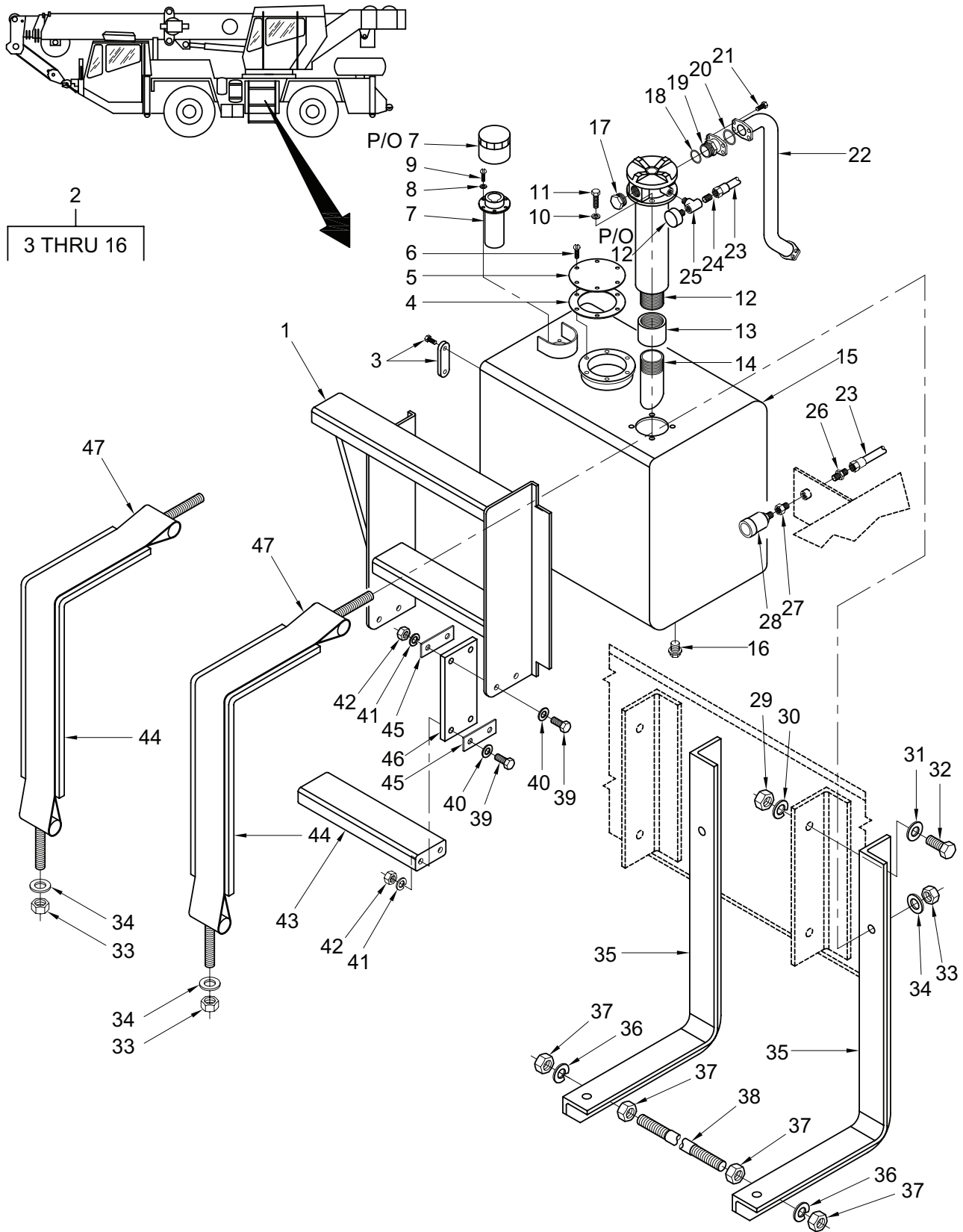

Figure 221. Reservoir and Sampling Valve Installation – Hydraulic Reservoir Assembly

TM 5-3810-307-24P

SECTION II

(1) ITEM NO	(2) SMR CODE	(3) NSN	(4) CAGE CODE	(5) PART NUMBER	(6) DESCRIPTION AND USABLE ON CODES (UOC)	(7) QTY
GROUP 2408 - RESERVOIR AND FILTER						
FIG. 221 - RESERVOIR AND SAMPLING VALVE						
INSTALLATION - HYDRAULIC RESERVOIR ASSEMBLY						
1	PFOZZ	5440014773441	12361	2140100884	LADDER, STRAIGHT.....	1
2	PFFFZ	4320014773848	12361	2140101177	RESERVOIR, HYDRAULIC.....	1
3	PFOZZ	6680014775274	12361	7486002936	. TRANSMITTER, LIQUID.....	1
4	PFOZZ	5330014773581	12361	6794001725	. GASKET.....	1
5	PFOZZ	5340014773443	12361	6258001728	. CAP-PLUG, PROTECTIVE.....	1
6	PFOZZ	5305013860468	12361	7-115-160850	. SCREW, CAP, HEXAGON H.....	6
7	PFOZZ	5342014775278	12361	7258001484	. CAP, FILLER OPENING.....	1
8	PFOZZ	5310014767868	12361	7950080052	. WASHER, LOCK.....	6
9	PFOZZ	5305014776992	12361	7115080610	. SCREW, MACHINE.....	6
10	PFOZZ	5310014952310	12361	7950160052	. WASHER, LOCK.....	4
11	PFOZZ	5305013860992	12361	7-115-161050	. SCREW, CAP, HEXAGON H.....	4
12	PFOFZ	4330014773858	12361	7437000184	. FILTER ASSEMBLY, FLU.....	1
13	PFOZZ	4730014773387	12361	7444001644	. COUPLING, PIPE.....	1
14	PFOZZ	4730014773839	12361	6649000085	. NIPPLE, PIPE.....	1
15	PFFFZ	4320014773860	12361	2140101175	. RESERVOIR, HYDRAULIC.....	1
16	PFOZZ	4730014773391	12361	7709000072	. PLUG, PIPE.....	2
17	PFOZZ	4810014775196	12361	7709000240	VALVE, PLUG.....	1
18	PFOZZ	5330014773432	12361	7755924003	PACKING, PREFORMED.....	1
19	PFOZZ	4710014773847	12361	7910016448	TUBE ASSEMBLY, METAL.....	1
20	PFOZZ	5330014772871	12361	7755228003	PACKING, PREFORMED.....	1
21	PFOZZ	5305011630528	0AT62	35A2A221	SCREW, CAP, HEXAGON H.....	4
22	PFOZZ	4710014773857	12361	7910016449	TUBE, METALLIC.....	1
23	PFOZZ	4720014771822	12361	7542001801	HOSE ASSEMBLY, NONME.....	1
24	PFOZZ	4730014773862	12361	7445020249	NIPPLE, PIPE.....	1
25	PFOZZ	4730014773856	12361	7445020255	TEE, PIPE.....	1
26	PFOZZ	4730014773855	12361	7445020201	ADAPTER, STRAIGHT, HO.....	1
27	XDOZZ		01276	2246-2-4S	ADAPTER, STRAIGHT, PI.....	1
28	PFOZZ	4820013801257	01276	FD15-1025-04	VALVE, CROSS.....	1
29	PFOZZ	5310014774050	12361	7660200001	NUT, PLAIN, HEXAGON.....	4
30	PFOZZ	5310014774053	12361	7950200052	WASHER, LOCK.....	4
31	PFOZZ	5310014774104	12361	7950200142	WASHER, FLAT.....	4
32	PFOZZ	5305014774064	12361	7115201250	SCREW, CAP, HEXAGON H.....	4
33	PFOZZ	5310014774076	12361	7660182531	NUT, SELF-LOCKING, HE.....	4
34	PFOZZ	5310014761050	12361	7950180142	WASHER, LOCK.....	4
35	PFFFZ	5340014773573	12361	2140100140	BRACKET, MOUNTING.....	1
36	PFOZZ	5310014761086	12361	7950180052	WASHER, LOCK.....	2
37	PAOZZ	5310014617991	12361	7660180001	NUT, PLAIN, HEXAGON.....	4
38	PFOZZ	3040014783566	12361	6768003661	ROD, PISTON, LINEAR A.....	1
39	PFOZZ	5305009146126	96906	MS51095-362	SCREW, CAP, HEXAGON H.....	8
40	PFOZZ	5310014952298	12361	7950160142	WASHER, FLAT.....	16
41	PFOZZ	5310014952310	12361	7950160052	WASHER, LOCK.....	8
42	PFOZZ	5310015425861	12361	7660160001	NUT, PLAIN, HEXAGON.....	8
43	PFOZZ	5440014773577	12361	2140100885	STEP, LADDER.....	1
44	PFOZZ	5330014774071	12361	6637059003	PACKING, PREFORMED.....	2
45	PFOZZ	5340014774119	12361	6705015336	PLATE, MOUNTING.....	4
46	PFOZZ	5440014774117	12361	7418000560	STEP, LADDER.....	2
47	PFOZZ	5340014773469	12361	6850000158	STRAP, RETAINING.....	2

END OF FIGURE

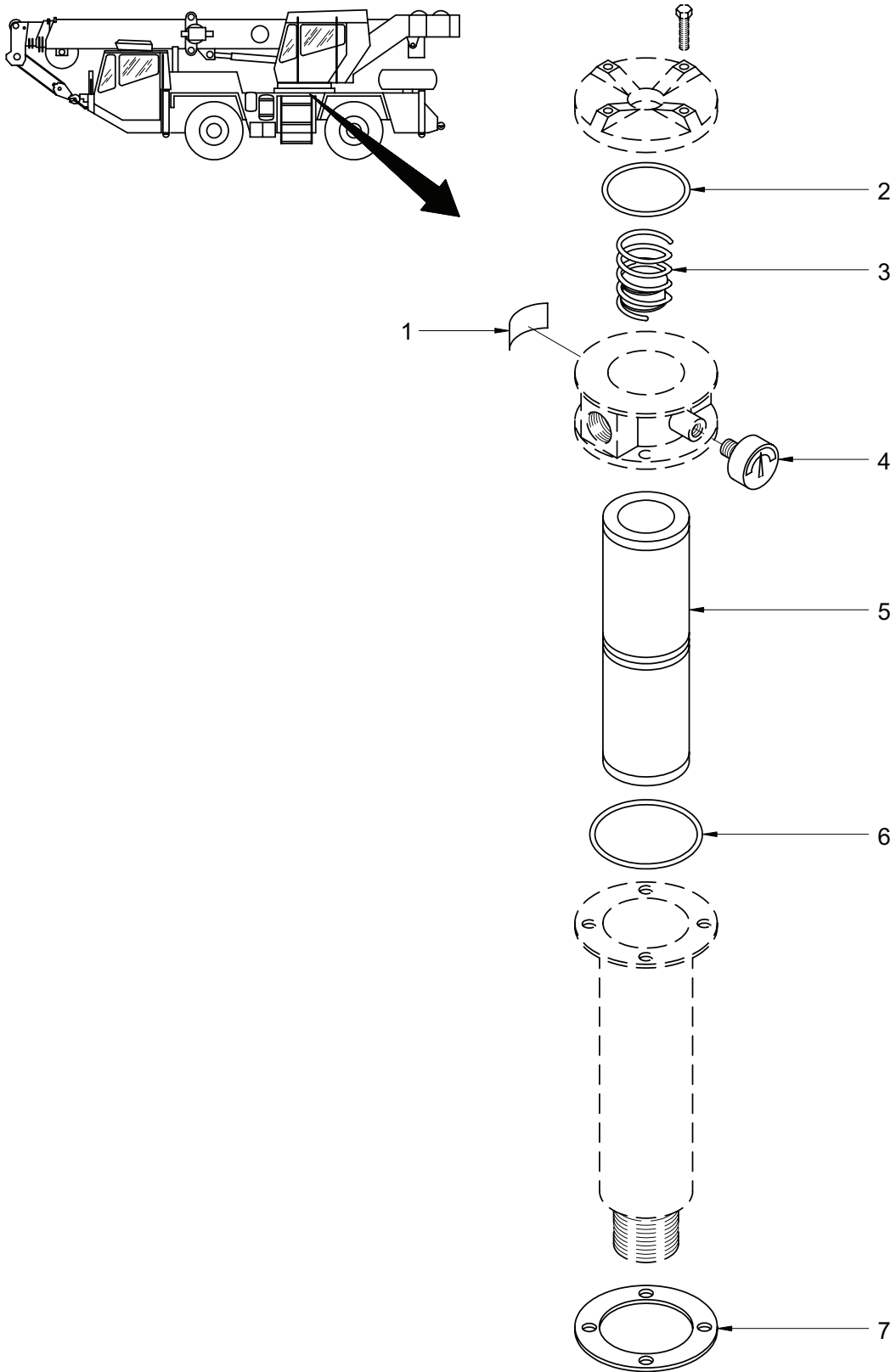

Figure 222. Filter Assembly – Return

TM 5-3810-307-24P

SECTION II

(1) ITEM NO	(2) SMR CODE	(3) NSN	(4) CAGE CODE	(5) PART NUMBER	(6) DESCRIPTION AND USABLE ON CODES (UOC)	(7) QTY
GROUP 2408 - RESERVOIR AND FILTER						
FIG. 222 - FILTER ASSEMBLY - RETURN						
	PFOFZ	4330014773858	12361	7437000184	FILTER ASSEMBLY, FLU.....	1
1	PFFZZ	7690014773867	12361	9437100475	. LABEL.....	1
2	PAFZZ	5330013803813	12361	7755245000	. RETAINER, PACKING.....	1
3	PFFZZ	4810014773851	12361	9437100476	. VALVE ASSEMBLY, MANI.....	1
4	PFFZZ	6685011103601	08832	LFT-134-2	. INDICATOR, PRESSURE.....	1
5	PFFZZ	2940014773859	12361	9437100478	. FILTER ELEMENT, FLUI.....	1
6	PFFZZ	5331011253507	08832	LF-1205	. O-RING.....	1
7	PFFZZ	5330013803796	12361	9437100480	. GASKET.....	1

END OF FIGURE

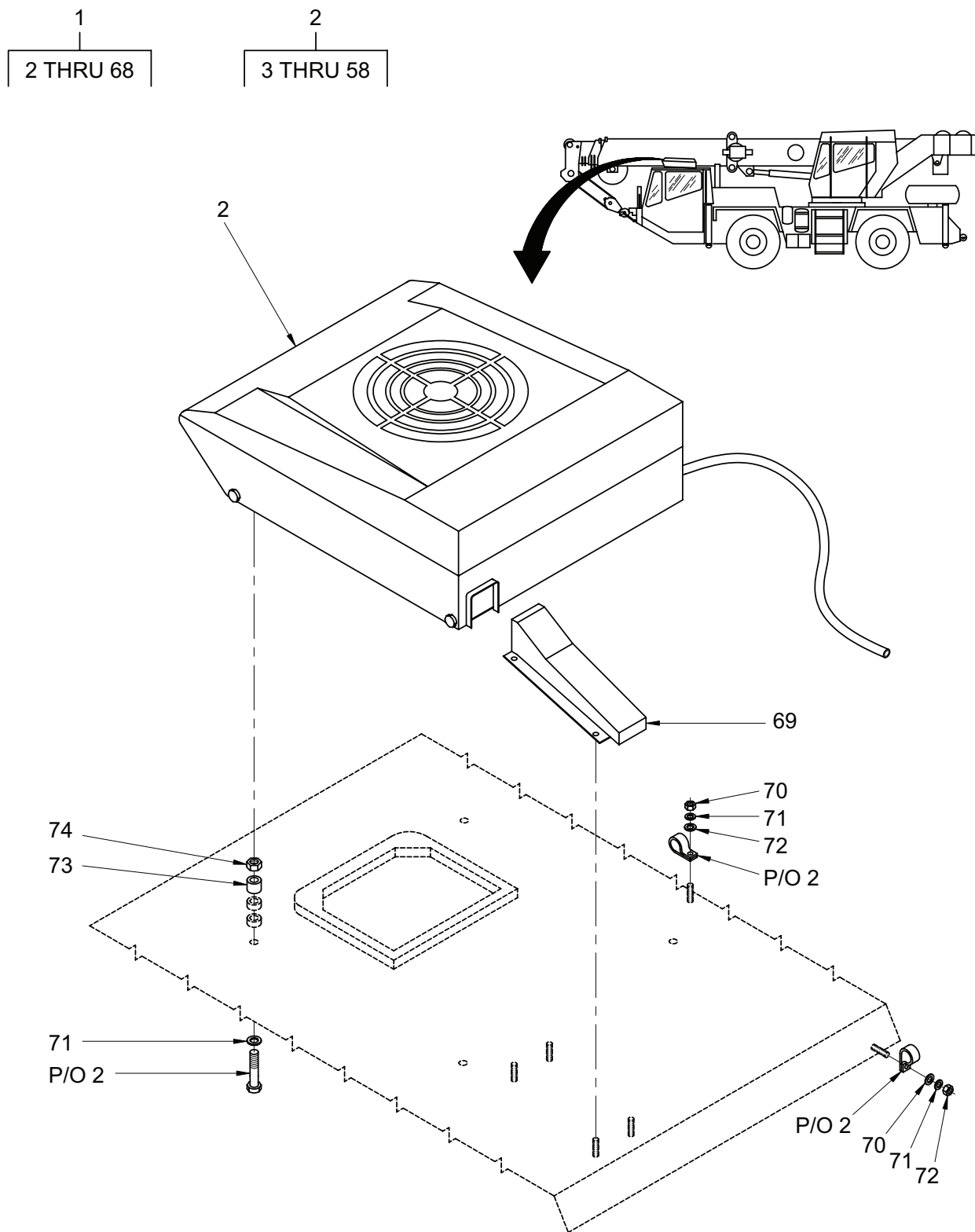

Figure 223. Air Conditioner Installation and Assembly (Carrier Cab) (Sheet 1 of 2)

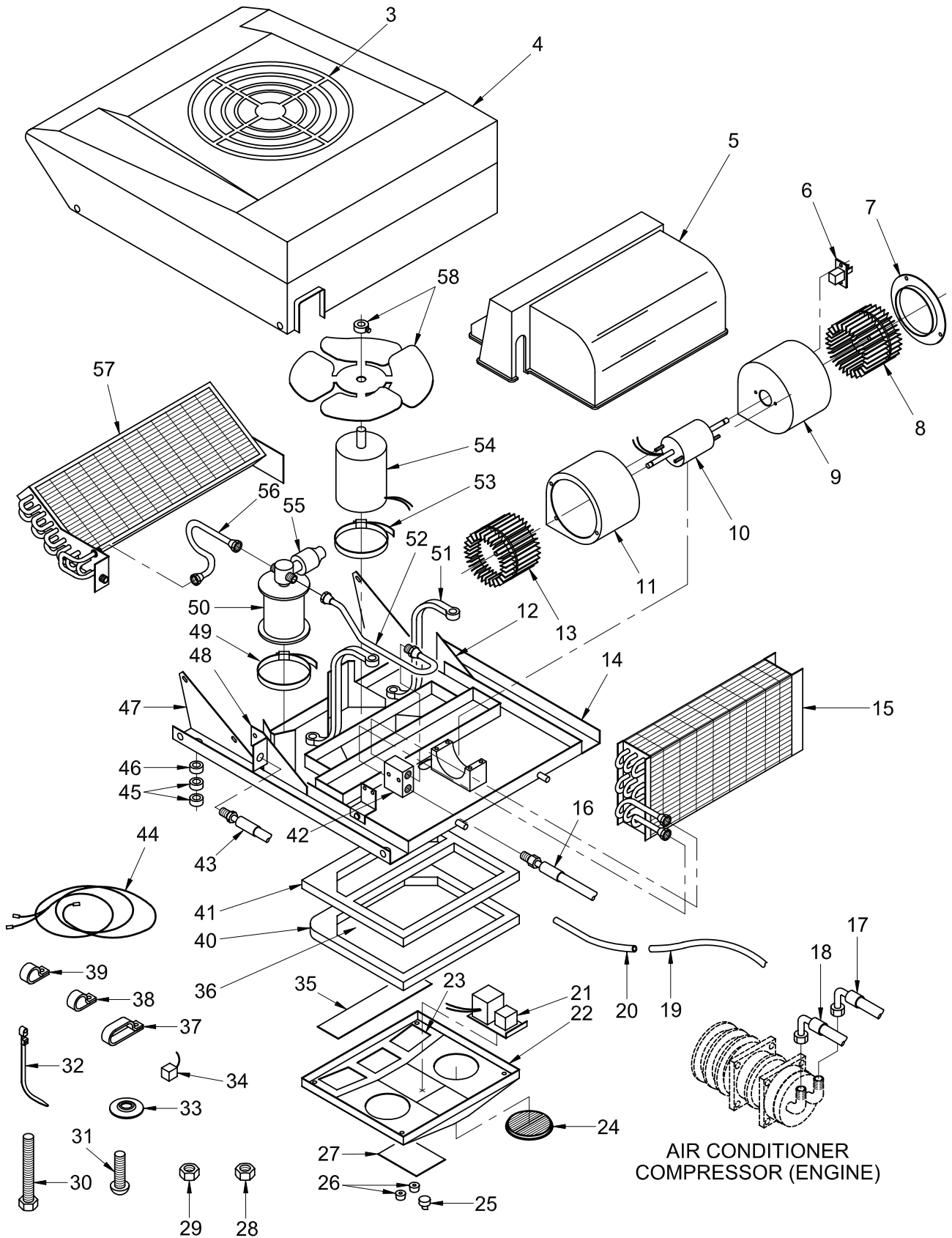

Figure 223. Air Conditioner Installation and Assembly (Carrier Cab) (Sheet 2 of 2)

TM 5-3810-307-24P

SECTION II

(1) ITEM NO	(2) SMR CODE	(3) NSN	(4) CAGE CODE	(5) PART NUMBER	(6) DESCRIPTION AND USABLE ON CODES (UOC)	(7) QTY
GROUP 52 - AIR CONDITIONER COMPONENTS						
GROUP 5200 - GAS COMPRESSOR ASSY						
FIG. 223 - AIR CONDITIONER INSTALLATION AND ASSEMBLY (CARRIER CAB)						
1	PFFFZ	4120014776029	12361	6576001686	AIR CONDITIONER.....	1
2	PAFHH		12361	7576001682	.AIR CONDITIONER PUR.....	1
3	PFFZZ	4140014775078	12361	9515101526	..GUARD,FAN IMPELLER.....	1
4	PFFZZ	5340014774852	12361	9515101491	..COVER,ACCESS.....	1
5	PFFZZ	5340014774855	12361	9515101492	..COVER,ACCESS.....	1
6	PFFZZ	5905014773308	12361	9515101209	..RESISTOR,THERMAL.....	1
7	PFFZZ	5340014777558	12361	9515101514	..COVER,ACCESS.....	2
8	PFFZZ	6105014776285	12361	9515102014	..IMPELLER,FAN,AXIAL.....	1
9	PFFZA	4140014777561	12361	9515101557	..FAN,CENTRIFUGAL.....	1
10	PFFZZ	6105014776313	12361	9515102396	..MOTOR,DIRECT CURREN.....	1
11	PFFZA	4140014777566	12361	9515101213	..FAN,CENTRIFUGAL.....	1
12	PFFZZ	5340014818203	12361	9515102214	..BRACKET,MOUNTING.....	1
13	PFFZZ	6105014776315	12361	9515102013	..IMPELLER,FAN,AXIAL.....	1
14	PFFZZ	5340014791946	12361	9515102213	..BRACKET,MOUNTING.....	1
15	PFFZA	4130014777547	12361	9515101499	..EVAPORATOR COIL,REF.....	1
16	PFFZZ	4730014776071	12361	9515102029	..ADAPTER,STRAIGHT,HO.....	1
17	PFFZZ	4730014776081	12361	9515102027	..ELBOW,HOSE TO BOSS.....	1
18	PFFZZ	4730014776079	12361	9515102113	..ELBOW,HOSE TO BOSS.....	1
19	PFFZZ	4720014776813	12361	9515101506	..HOSE,NONMETALLIC.....	1
20	PFFZZ	4720014776815	12361	9515101505	..HOSE,NONMETALLIC.....	1
21	PFFZZ	6110014775546	12361	9515101519	..CONTROL-INDICATOR S.....	1
22	PFFZZ	4140014775084	12361	9515101525	..HOUSING,CENTRIFUGAL.....	1
23	PFFZZ	2540012839665	12361	9515100820	..HEAT EXCHANGER,HEAT.....	1
24	PFFZZ	2540014773911	12361	9515101518	..DIFFUSER,AIR,VEHICU.....	2
25	PFFZZ	5930014773311	12361	9515101521	..SWITCH,ELECTRONIC.....	1
26	PFFZZ	5355014773570	12361	9515101577	..KNOB.....	2
27	PFFZZ	7690014775079	12361	9515101522	..MARKER,IDENTIFICATI.....	1
28	PFFZA	5310014814933	12361	9515101523	..NUT,PLAIN,HEXAGON.....	3
29	PFFZZ	5310015425861	12361	7660160001	..NUT,PLAIN,HEXAGON.....	4
30	PFFZZ	5305014775041	12361	9515102329	..SCREW,MACHINE.....	4
31	PFFZZ	5305014775046	12367	9515102330	..SCREW,MACHINE.....	2
32	PFFZZ	5975014775548	12361	9515102327	..STRAP,TIEDOWN,ELECT.....	6
33	PFFZZ	5310014773566	12361	9515102328	..WASHER,FLAT.....	4
34	PFFZZ	5930014776180	12361	9515101977	..SWITCH,THERMOSTATIC.....	1
35	PFFZZ		12361	9515101524	..DIFFUSER,AIR,VEHICU.....	1
36	PFFZZ	4910014791707	12361	9576100819	..PAN,DRAIN.....	1
37	PFFZZ	5340014775091	12361	9515102127	..CLAMP,LOOP.....	2
38	PFFZZ	4730014813755	12361	9515101315	..CLAMP,HOSE.....	2
39	PFFZZ	4730014824447	12361	9515101276	..CLAMP,HOSE,SPECIAL-.....	6
40	PFFZZ	5330014775081	12361	9515101516	..SEAL,NONMETALLIC SP.....	1
41	PFFZZ	5330014775077	12361	9515101517	..GASKET.....	1
42	PFFZZ	4820014776809	12361	9515101208	..VALVE,GATE.....	1
43	PFFZZ	4730014776073	12361	9515102114	..ADAPTER,STRAIGHT,HO.....	1
44	PFFZZ	6150014829311	12361	9515102398	..WIRING HARNESS,BRAN.....	1
45	PFFZZ	5365014776206	12361	9515101510	..SPACER,RING.....	8
46	PFFZZ	5365014776204	12361	9515101511	..SPACER,RING.....	4

TM 5-3810-307-24P

SECTION II

(1) ITEM NO	(2) SMR CODE	(3) NSN	(4) CAGE CODE	(5) PART NUMBER	(6) DESCRIPTION AND USABLE ON CODES (UOC)	(7) QTY
47	XDFZZ		12361	9515102212	.. BRACKET, MOUNTING.....	1
48	PFFZZ	5340014777552	12361	9515101507	.. BRACKET, MOUNTING.....	1
49	PFFZZ	5340014926308	12361	9515101992	.. CLAMP, LOOP.....	1
50	PFFZZ	4130014778227	12361	9515102211	.. FILTER-DRIER, REFRIG.....	1
51	PFFZZ	5975014776306	12361	9515101500	.. STRAP, TIEDOWN, ELECT.....	2
52	PFFZZ	4710014775158	12361	9515102077	.. TUBE ASSEMBLY, METAL.....	1
53	PFFZZ	5340014774841	12361	9515101493	.. CLAMP, LOOP.....	1
54	PFFZZ	6105014779422	12361	9515102397	.. MOTOR, DIRECT CURREN.....	1
55	PFFZZ	5930014776685	12361	9515101495	.. SWITCH, PRESSURE.....	1
56	PFFZZ	4710014775154	12361	9515102083	.. TUBE ASSEMBLY, METAL.....	1
57	PFFZA	4130014777545	12361	9515102085	.. CONDENSER COIL, REFR.....	1
58	PFFZZ	4140014776030	12361	9515101991	.. FAN, CENTRIFUGAL.....	1
59	PFFZZ	5970014770537	12361	8594100257	.. INSULATION SLEEVING.....	2
60	PFFZZ	5970014768050	12361	8594100250	.. INSULATION SLEEVING.....	2
61	PFFZZ	5940012256317	12361	7345001714	.. SPLICE, CONDUCTOR.....	4
62	PFFZZ	5910014770245	12361	7340000529	.. CAPACITOR, FIXED, GLA.....	2
63	PFFZZ	6145014602387	12361	8977500400	.. WIRE, ELECTRICAL.....	2
64	PFFZZ	5940014768062	12361	7345221701	.. TERMINAL BOARD.....	2
65	PFFZZ	5940014768021	12361	7345001746	.. TERMINAL, LUG.....	1
66	PFFZZ	5940012680458	75037	73M-250-32-NBL	.. TERMINAL, QUICK DISC.....	2
67	PFFZZ	4720014767659	12361	8594100265	.. HOSE, NONMETALLIC.....	2
68	PFFZZ	6145014770252	12361	8591962505	.. BRAID, WIRE.....	1
69	PAOZZ		12361	6258100027	COVER ON CRANES MFD AFTER FEB 2003.....	1
69	PAOZZ		12361	6258001673	BAR, METAL.....	1
70	PFOZZ	5310015425861	12361	7660160001	NUT, PLAIN, HEXAGON.....	2
71	PFOZZ	5310014952298	12361	7950160142	WASHER, FLAT.....	2
72	PFOZZ	5310014952310	12361	7950160052	WASHER, LOCK.....	2
73	PFOZZ	5365014773748	12361	7199002986	SPACER, SLEEVE.....	2
74	PFOZZ	5310015423813	12361	7660161603	NUT, LOCK.....	4

END OF FIGURE

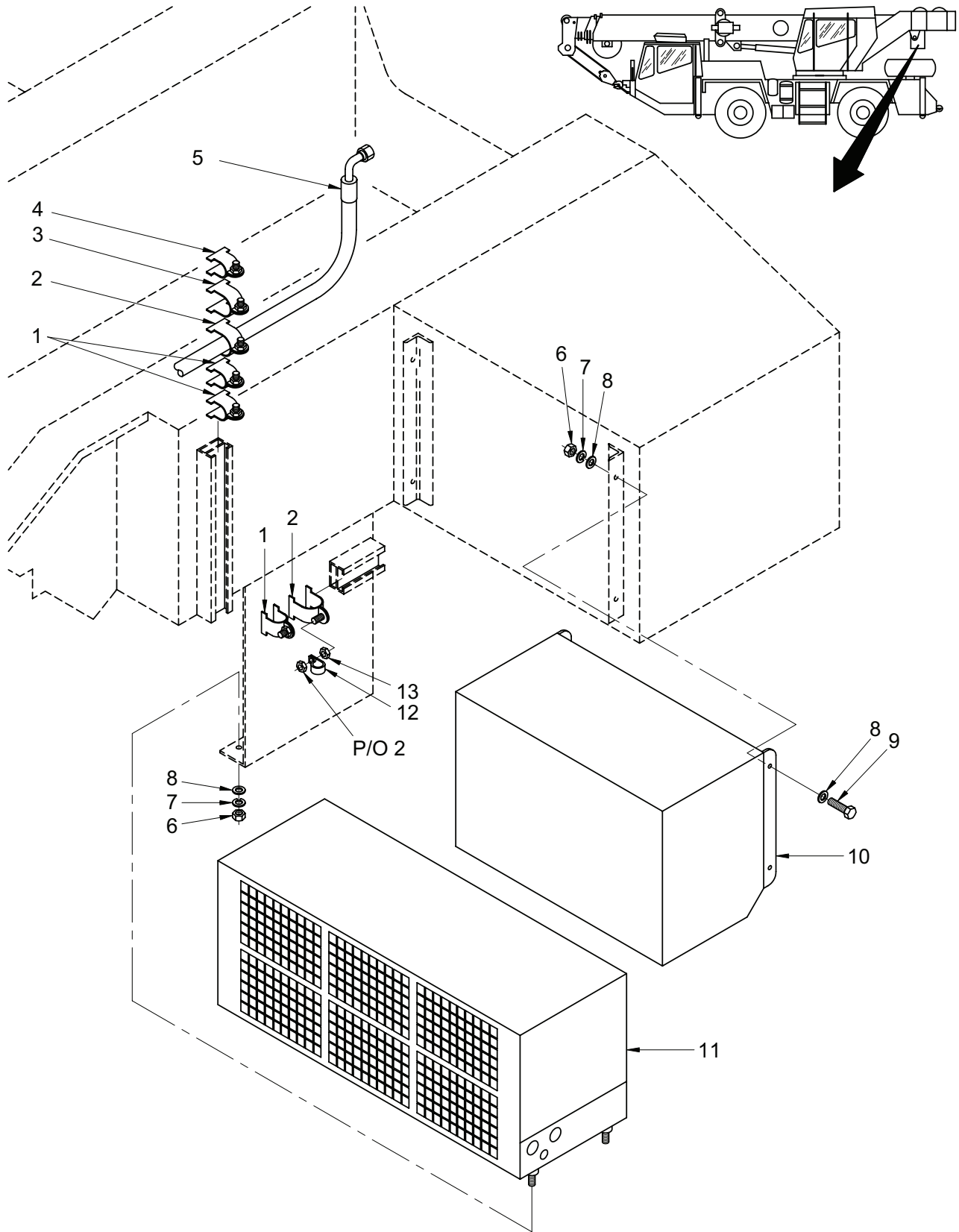

Figure 224. Air Conditioner Installation (Superstructure Cab) (Sheet 1 of 2)

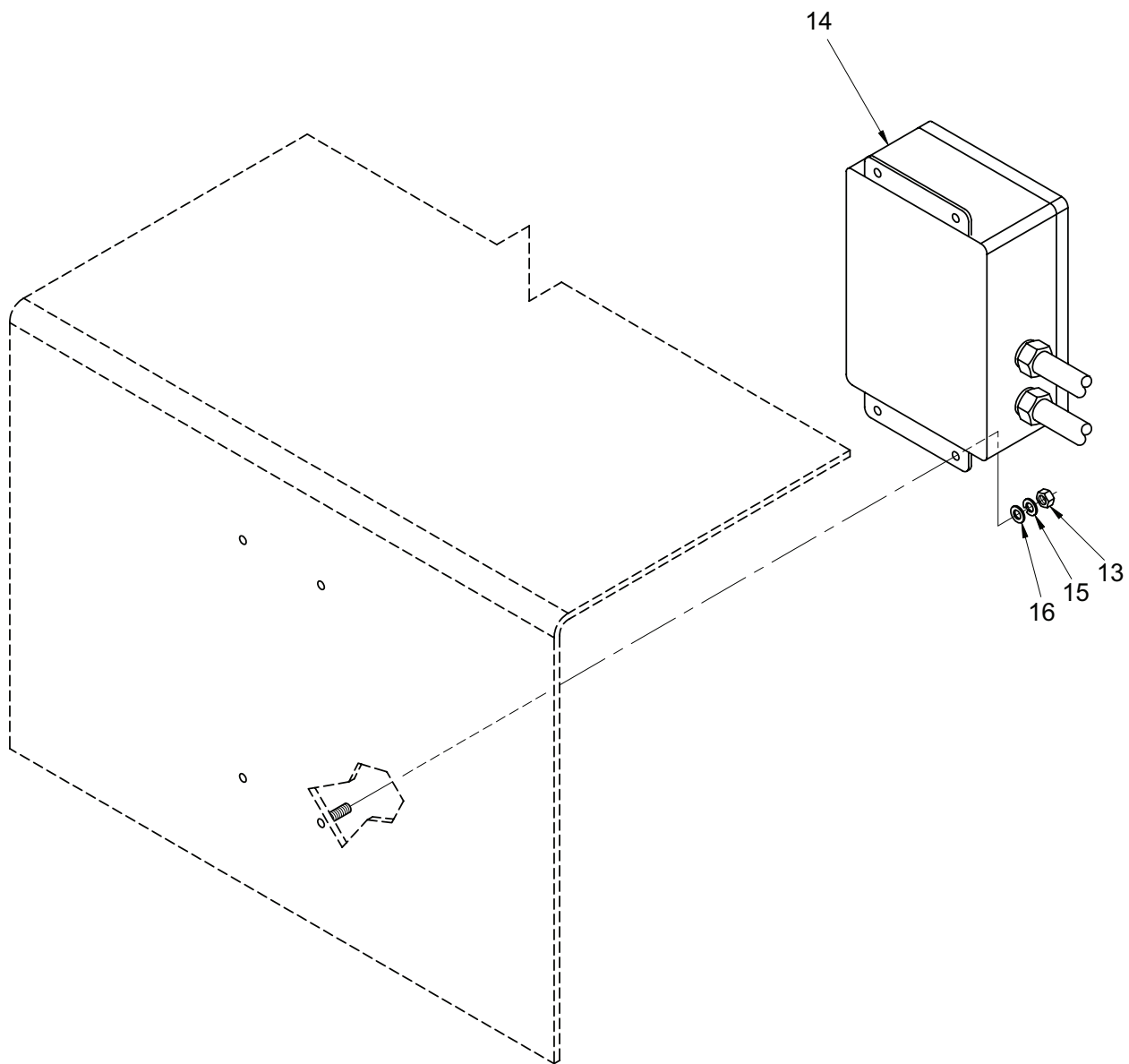
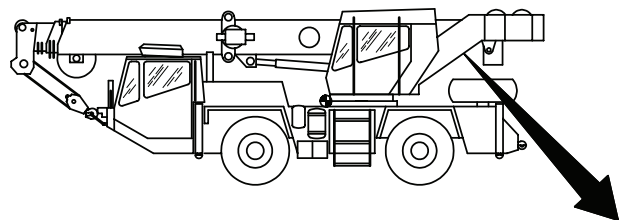

Figure 224. Air Conditioner Installation (Superstructure Cab) (Sheet 2 of 2)

TM 5-3810-307-24P

SECTION II

(1) ITEM NO	(2) SMR CODE	(3) NSN	(4) CAGE CODE	(5) PART NUMBER	(6) DESCRIPTION AND USABLE ON CODES (UOC)	(7) QTY
GROUP 5200 - GAS COMPRESSOR ASSY						
FIG. 224 - AIR CONDITIONER INSTALLATION (SUPERSTRUCTURE CAB)						
1	PFOZZ	5340014768414	12361	7300000402	CLIP,RETAINING.....	3
2	PFOZZ	5340014769219	12361	7300000405	CLAMP,LOOP.....	2
3	PFOZZ	5340014769166	12361	7300000403	BRACKET,MOUNTING.....	1
4	PFOZZ	5340014768410	12361	7300000400	CLIP,RETAINING.....	1
5	PFFZZ	4720014767968	12361	7543003460	HOSE ASSEMBLY,NONME.....	1
6	PFOZZ	5310015425861	12361	7660160001	NUT,PLAIN,HEXAGON.....	8
7	PFOZZ	5310014952310	12361	7950160052	WASHER,LOCK.....	8
8	PFOZZ	5310014952298	12361	7950160142	WASHER,FLAT.....	12
9	PFOZZ	5305013860992	12361	7-115-161050	SCREW,CAP,HEXAGON H.....	4
10	PFFFH	4120014768392	12361	6332000550	AIR CONDITIONER.....	1
11	PFFFFZ	4130014768438	12361	6340000530	CONDENSER,REFRIGERA.....	1
12	PFOZZ	5340014943522	12361	7300000102	CLAMP,LOOP.....	1
13	PFOZA	5310014761095	12361	7660140001	NUT,PLAIN,HEXAGON.....	10
14	PFFFFZ	2540014769886	12361	2140200855	CONTROL BOX,ELECTRI.....	1
15	PFOZZ	5310014768611	12361	7950140352	WASHER,LOCK.....	4
16	PFOZZ	5310014768403	12361	7950140162	WASHER,LOCK.....	4

END OF FIGURE

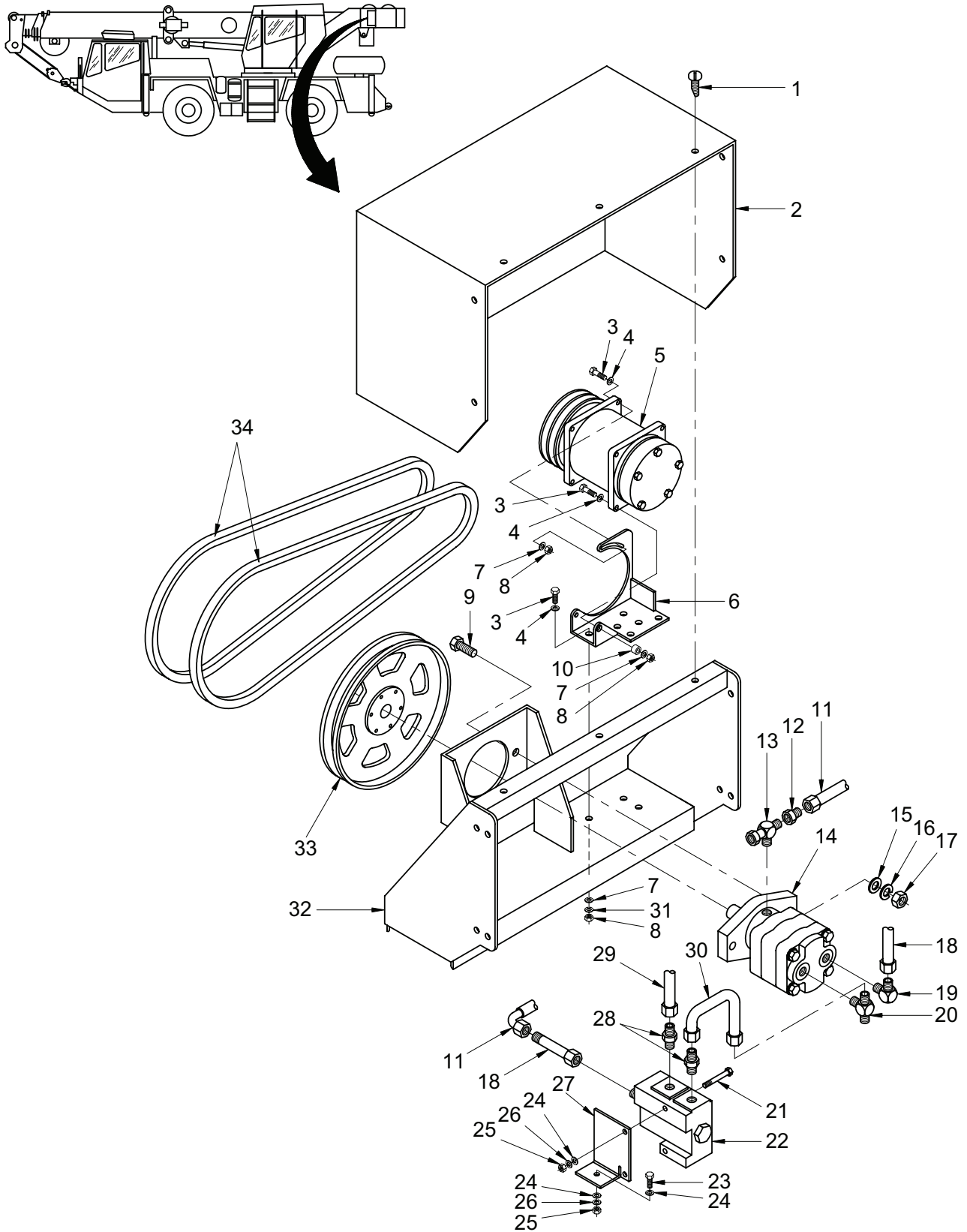

Figure 225. Compressor and Motor Assembly – Air Conditioner (Superstructure Cab)

TM 5-3810-307-24P

SECTION II

(1) ITEM NO	(2) SMR CODE	(3) NSN	(4) CAGE CODE	(5) PART NUMBER	(6) DESCRIPTION AND USABLE ON CODES (UOC)	(7) QTY
GROUP 5200 - GAS COMPRESSOR ASSY						
FIG. 225 - COMPRESSOR AND MOTOR ASSEMBLY - AIR						
CONDITIONER (SUPERSTRUCTURE CAB)						
	PFFFH	4120014768392	12361	6332000550	AIR CONDITIONER.....	1
1	PFOZZ	5305012713264	12361	7790100653	. SCREW, TAPPING.....	7
2	PFOZZ	4310014768037	12361	6814000965	. GUARD, AIR COMPRESSO.....	1
3	PFOZZ	5305014777978	12361	7115161450	. SCREW, CAP, HEXAGON H.....	6
4	PFOZZ	5310014952298	12361	7950160142	. WASHER, FLAT.....	6
5	PFFFZ	4130014769334	12361	6332000552	. COMPRESSOR UNIT, REF.....	1
6	PFFZZ	5340014769247	12361	2140801006	. BRACKET, MOUNTING.....	1
7	PFOZZ	5310014952310	12361	7950160052	. WASHER, LOCK.....	6
8	PFOZZ	5310015425861	12361	7660160001	. NUT, PLAIN, HEXAGON.....	6
9	PFOZZ	5305014773129	12361	7115181650	. SCREW, CAP, HEXAGON H.....	2
10	PFOZZ	3120014769935	12361	6200059105	. BUSHING, SLEEVE.....	1
11	PFOZZ	4720014132584	13174	600116	. HOSE ASSEMBLY, NONME.....	1
12	PFOZZ	4730014769933	12361	7448060428	. ADAPTER, STRAIGHT, PI.....	1
13	PFOZZ	4730014770124	12361	7448060635	. TEE, HOSE TO BOSS.....	1
14	PFFZZ	6105014770851	12361	7632000175	. MOTOR, UNIVERSAL.....	1
15	PFOZA	5310014761050	12361	7950180142	. WASHER, LOCK.....	2
16	PFOZA	5310014761086	12361	7950180052	. WASHER, LOCK.....	2
17	PAOZZ	5310014617991	12361	7660180001	. NUT, PLAIN, HEXAGON.....	2
18	PFOZZ	4710014770210	12361	7910016323	. TUBE ASSEMBLY, METAL.....	2
19	PFOZZ	4730013518110	00624	FF1868T1-12-12S	. ELBOW, TUBE TO BOSS.....	1
20	PFOZZ	4730014769926	12361	7448121204	. TEE, TUBE TO BOSS.....	1
21	PFOZZ	5306002264838	80204	B1821BH031C325N	. BOLT, MACHINE.....	2
22	PFFZZ	4820014770214	12361	6926002168	. DIVIDER, VALVE FLOW.....	1
23	PFOZZ	5305013955109	45152	5HS269	. SCREW, CAP, HEXAGON H.....	1
24	PFOZA	5310014760827	12361	7950150142	. WASHER, FLAT.....	6
25	PFOZA	5310014761097	12361	7660150001	. NUT, PLAIN, HEXAGON.....	3
26	PFOZZ	5310014952301	12361	7950150052	. WASHER, LOCK.....	3
27	PFOZZ	5340014769234	12361	6638000782	. MOUNT, RESILIENT, GEN.....	1
28	PFOZZ	4730013718128	12361	7448121001	. ADAPTER, STRAIGHT, TU.....	2
29	PFOZZ	4710014791732	12361	7910016295	. TUBE, BENT, METALLIC.....	1
30	PFOZZ	4710014768128	12361	7910011323	. TUBE ASSEMBLY, METAL.....	1
31	PFOZZ		12361	7115161250	. SCREW, CAP, HEXAGON H.....	3
32	PFFZZ	5340014767685	12361	6638000783	. BRACKET, MOUNTING.....	1
33	PFFZZ	3020014768326	12361	7718100003	. PULLEY, GROOVE.....	1
34	PFOZZ	3030014769220	12361	7074000127	. BELT, V.....	1

END OF FIGURE

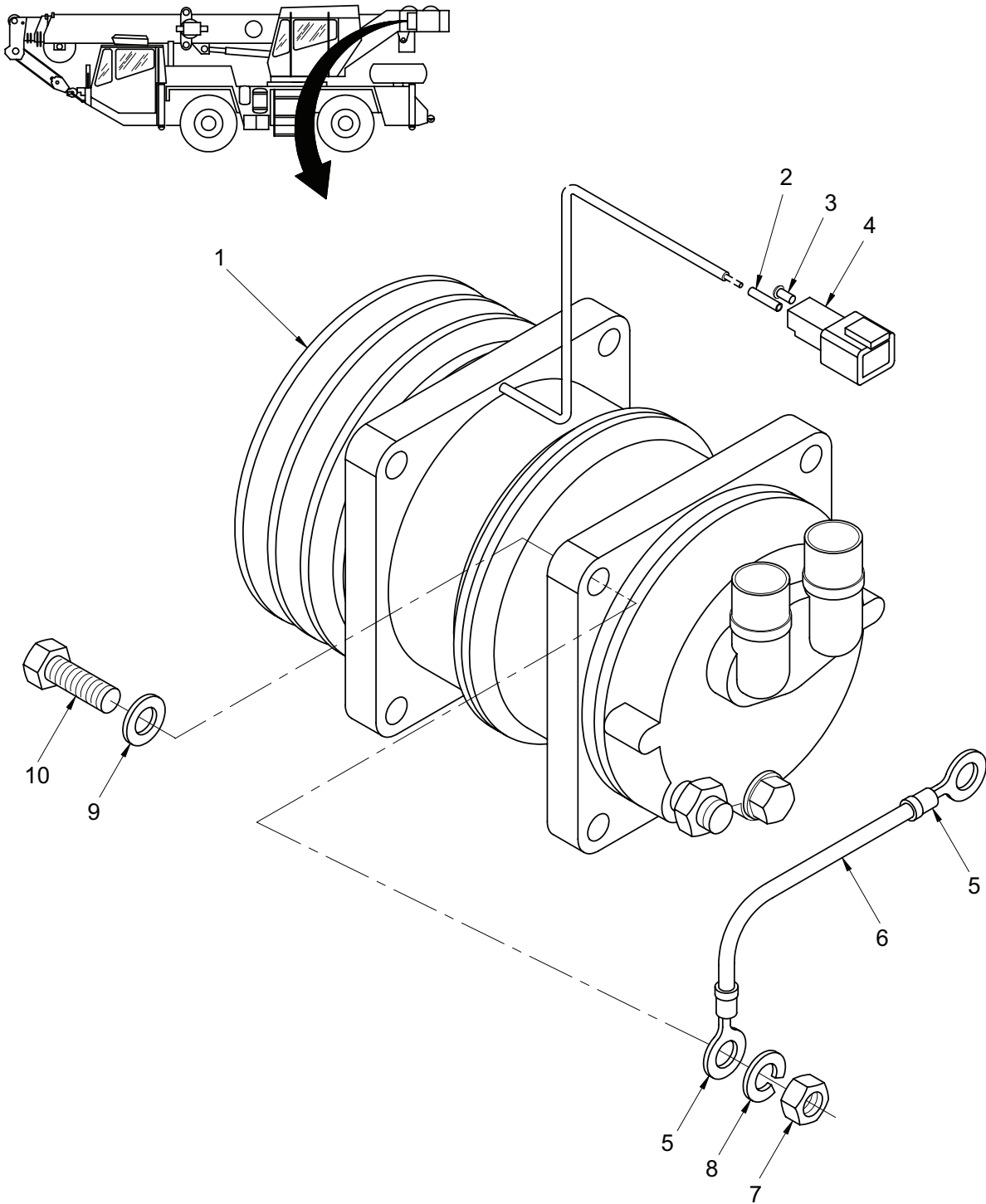

Figure 226. Compressor Assembly – Air Conditioner (Superstructure Cab)

TM 5-3810-307-24P

SECTION II

(1) ITEM NO	(2) SMR CODE	(3) NSN	(4) CAGE CODE	(5) PART NUMBER	(6) DESCRIPTION AND USABLE ON CODES (UOC)	(7) QTY
GROUP 5200 - GAS COMPRESSOR ASSY						
FIG. 226 - COMPRESSOR ASSEMBLY - AIR						
CONDITIONER (SUPERSTRUCTURE CAB)						
	PFFZZ	4130014769334	12361	6332000552	COMPRESSOR UNIT, REF.....	1
1	PFFZZ		12361	7332000536	.COMPRESSOR, R134A.....	1
2	PFFZZ	5999012163648	12361	7689000704	.CONTACT, ELECTRICAL.....	1
3	PFFZZ	5935013950047	12361	7689000503	.PLUG, END SEAL, ELECT.....	1
4	PFFZZ	5935014749390	12361	7892000836	.CONNECTOR, RECEPTACL.....	1
5	PFFZZ	5940014761020	12361	7345241701	.TERMINAL, LUG.....	2
6	PFFZZ	6145014602387	12361	8977500400	.WIRE, ELECTRICAL.....	1
7	PFFZZ	5310015425861	12361	7660160001	.NUT, PLAIN, HEXAGON.....	1
8	PFFZZ	5310014952310	12361	7950160052	.WASHER, LOCK.....	1
9	PFFZZ	5310012927009	12361	7950160141	.WASHER, SPECIAL.....	2
10	PFFZZ	5305013860992	12361	7-115-161050	.SCREW, CAP, HEXAGON H.....	1

END OF FIGURE

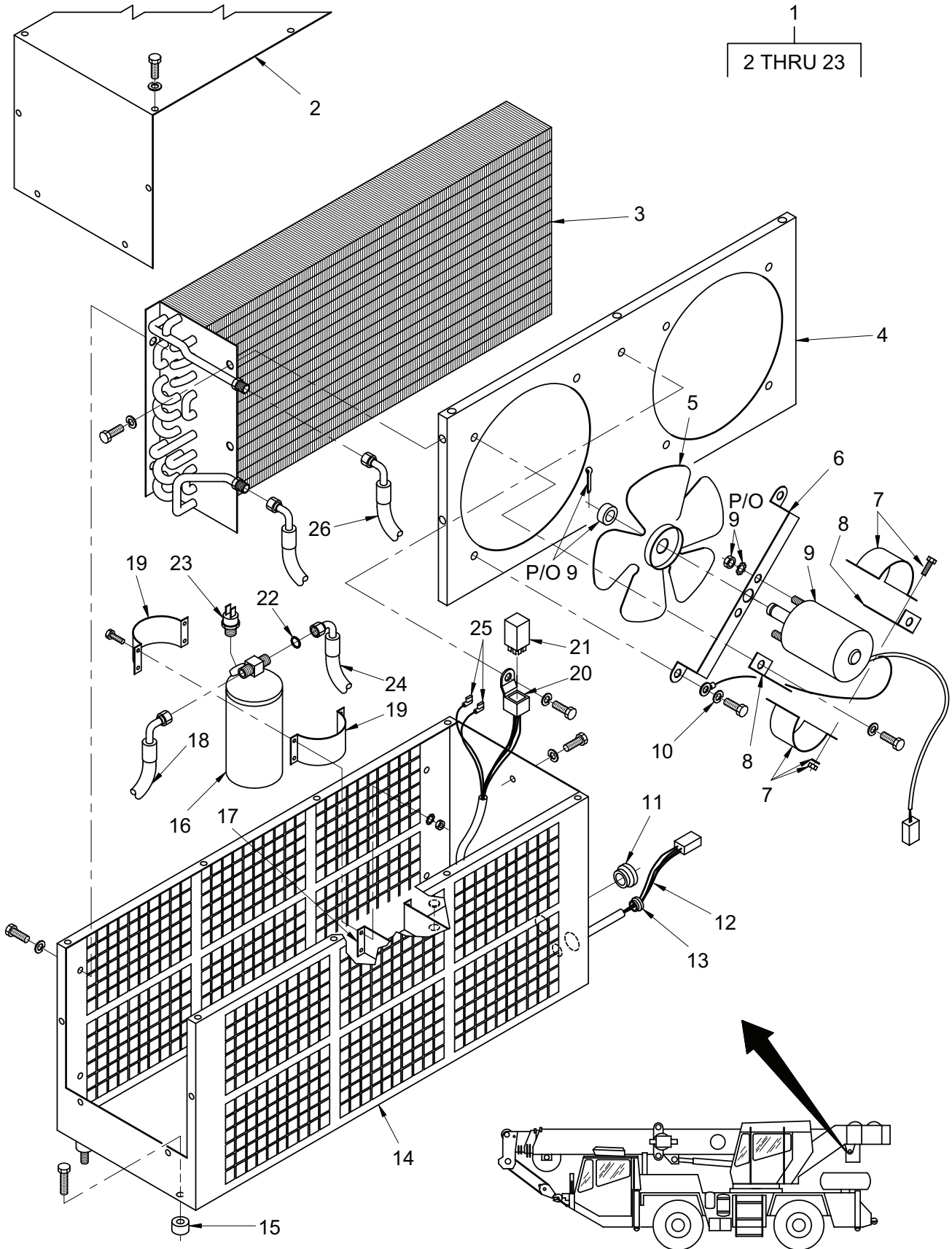

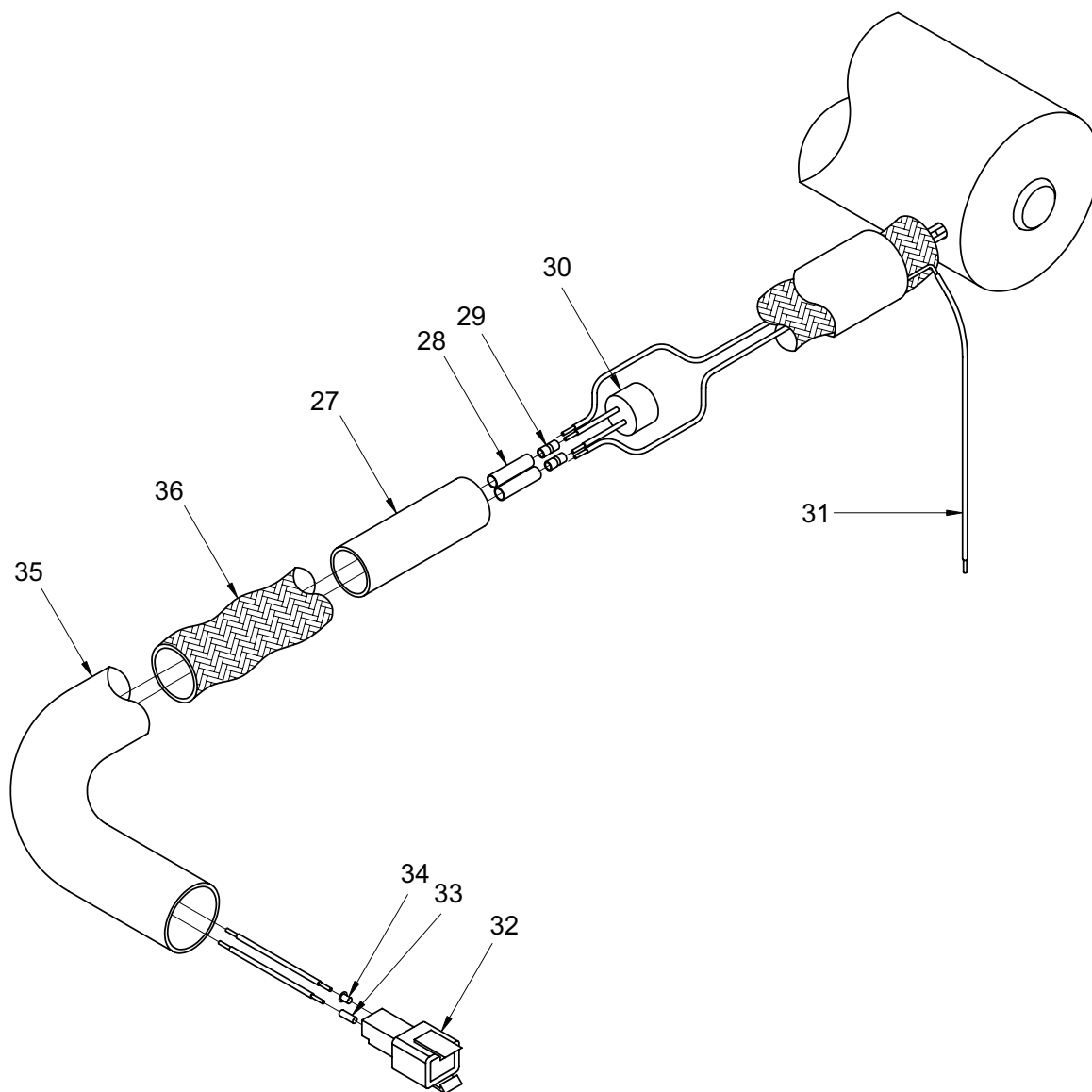

Figure 227. Condenser Assembly – Air Conditioner (Superstructure Cab) (Sheet 2 of 2)

TM 5-3810-307-24P

SECTION II

(1) ITEM NO	(2) SMR CODE	(3) NSN	(4) CAGE CODE	(5) PART NUMBER	(6) DESCRIPTION AND USABLE ON CODES (UOC)	(7) QTY
GROUP 5200 - GAS COMPRESSOR ASSY						
FIG. 227 - CONDENSER ASSEMBLY - AIR						
CONDITIONER (SUPERSTRUCTURE CAB)						
	PFFFZ	4130014768438	12361	6340000530	CONDENSER, REFRIGERA.....	1
1	PFFFZ	4130014943514	12361	7340000521	.HEAT INTERCHANGER, R.....	1
2	PFFZZ	5340014769244	12361	9515101823	..COVER, ACCESS.....	1
3	PFFZZ	4130014769264	12361	9515101827	..COOLING COIL, AIR, DU.....	1
4	PFFZZ	9515014767835	12361	9515101824	..PLATE, METAL.....	1
5	PFFZZ	4140014771542	12361	9515101829	..FAN, CENTRIFUGAL.....	2
6	PFFZZ	5340014769168	12361	9515101830	..BRACKET, MOUNTING.....	2
7	PFFZZ	5340014768378	12361	9515101831	..BRACKET, MOUNTING.....	4
8	PFFZZ	5340014768376	12361	9515101832	..BRACKET, MOUNTING.....	4
9	PFFZZ	6105014768040	12361	9515101828	..MOTOR, DIRECT CURREN.....	2
10	PFOZZ	5310013950830	12361	7950140350	..WASHER, SPLIT.....	2
11	PFFZZ	5325014769211	12361	9515101842	..GROMMET, NONMETALLIC.....	2
12	PFFZZ	5999014769396	12361	9515101840	..HARNES, ELECTRICAL.....	1
13	PFFZZ	5325014769209	12361	9515101841	..GROMMET, NONMETALLIC.....	1
14	PFFZZ	5340014768046	12361	9515101822	..COVER, ACCESS.....	1
15	PFFZZ	5340014769233	12361	9515101839	..MOUNT, RESILIENT, GEN.....	4
16	PFFZZ	4440014768075	12361	9515101833	..DRIER, AIR-GAS, DESIC.....	1
17	PFFZZ	5340014768374	12361	9515101826	..BRACKET, MOUNTING.....	1
18	PFFZZ	4720014770204	12361	9515101837	..HOSE ASSEMBLY, NONME.....	1
19	PFFZZ	5340014768365	12361	9515101825	..PLATE, MOUNTING.....	1
20	PFFZZ	5935014769385	12361	9515101836	..SOCKET, PLUG-IN ELEC.....	1
21	PFFZZ	5945014768635	12361	9515101835	..BASE, ELECTRICAL REL.....	1
22	PFFZZ	5330014767695	12361	9515101838	..PACKING, PREFORMED.....	2
23	PFFZZ	5930014769387	12361	9515101834	..SWITCH, ELECTRONIC.....	1
24	PFOZZ	4720014768280	12361	7543003459	..HOSE ASSEMBLY, NONME.....	1
25	PFOZZ	5940014768062	12361	7345221701	..TERMINAL BOARD.....	2
26	PFOZZ	4720014768281	12361	7543003458	..HOSE ASSEMBLY, NONME.....	1
27	PFOZZ	5970014770537	12361	8594100257	..INSULATION SLEEVING.....	1
28	PFOZZ	5970014768050	12361	8594100250	..INSULATION SLEEVING.....	1
29	PFOZZ	5940012256317	12361	7345001714	..SPLICE, CONDUCTOR.....	2
30	PFOZZ	5910014770245	12361	7340000529	..CAPACITOR, FIXED, GLA.....	1
31	PFOZZ	6145014602387	12361	8977500400	..WIRE, ELECTRICAL.....	2
32	PFOZZ	5935014770243	12361	7892000824	..CONNECTOR BODY, MODU.....	1
33	PFOZZ	5999012163648	12361	7689000704	..CONTACT, ELECTRICAL.....	5
34	PFOZZ	5935013950047	12361	7689000503	..PLUG, END SEAL, ELECT.....	1
35	PFOZZ	5970014769837	12361	8594100252	..INSULATION SLEEVING.....	1
36	PFOZZ	6145014770252	12361	8591962505	..BRAID, WIRE.....	2

END OF FIGURE

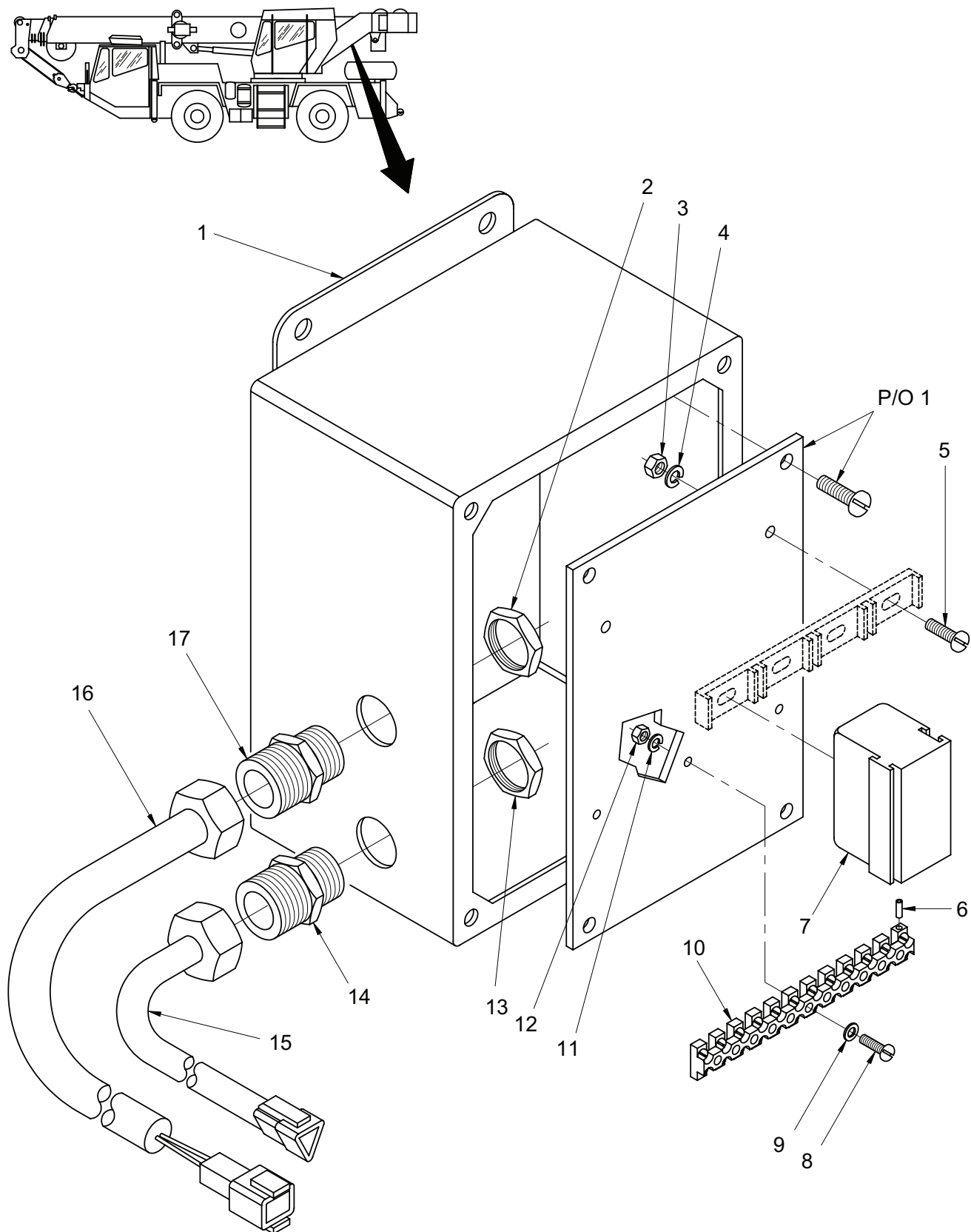

Figure 228. Control Box Assembly – Air Conditioner (Superstructure Cab)

TM 5-3810-307-24P

SECTION II

(1) ITEM NO	(2) SMR CODE	(3) NSN	(4) CAGE CODE	(5) PART NUMBER	(6) DESCRIPTION AND USABLE ON CODES (UOC)	(7) QTY
GROUP 5200 - GAS COMPRESSOR ASSY						
FIG. 228 - CONTROL BOX ASSEMBLY - AIR						
CONDITIONER (SUPERSTRUCTURE CAB)						
	PFFZ	2540014769886	12361	2140200855	CONTROL BOX, ELECTRI.....	1
1	PFFZZ	6110014768067	12361	2140200856	.DISTRIBUTION BOX.....	1
2	PFFZZ	5975006427261	56501	142	.LOCKNUT, ELECTRICAL.....	1
3	PFFZA	5310013344174	12361	7660101130	.NUT, PLAIN, HEXAGON.....	2
4	PFFZA	5310014761094	12361	7950100352	.WASHER, LOCK.....	2
5	PFFZA	5305014761102	12361	7105100411	.SCREW, MACHINE.....	2
6	PFFZZ	5315014768944	12361	7892000231	.PIN, STRAIGHT, HEADLE.....	12
7	PFFZZ	5945014770237	12361	7750000710	.RELAY ASSEMBLY.....	4
8	PFFZA	5305014761103	12361	7115040611	.SCREW, MACHINE.....	3
9	PFFZA	5310014761101	12361	7950040141	.WASHER, FLAT.....	3
10	PFFZZ	5940011869952	06229	21.311.1253	.TERMINAL BOARD.....	1
11	PFFZA	5310014761093	12361	7950040050	.WASHER, LOCK.....	3
12	PFFZA	5310014761105	12361	7660041101	.NUT, PLAIN, HEXAGON.....	3
13	PFFZZ		59730	7659000205	.LOCKNUT, 1/2".....	1
14	PFFZZ	4730014770122	12361	7364001774	.ADAPTER, STRAIGHT, PI.....	1
15	PFFZZ	6150014770885	12361	6246003294	.CABLE ASSEMBLY, POWE.....	1
16	PFFZZ	6150014768077	12361	6246003415	.CABLE ASSEMBLY, SPEC.....	1
17	PFFZZ	4730014770125	12361	7364002396	.ADAPTER, STRAIGHT, PI.....	1

END OF FIGURE

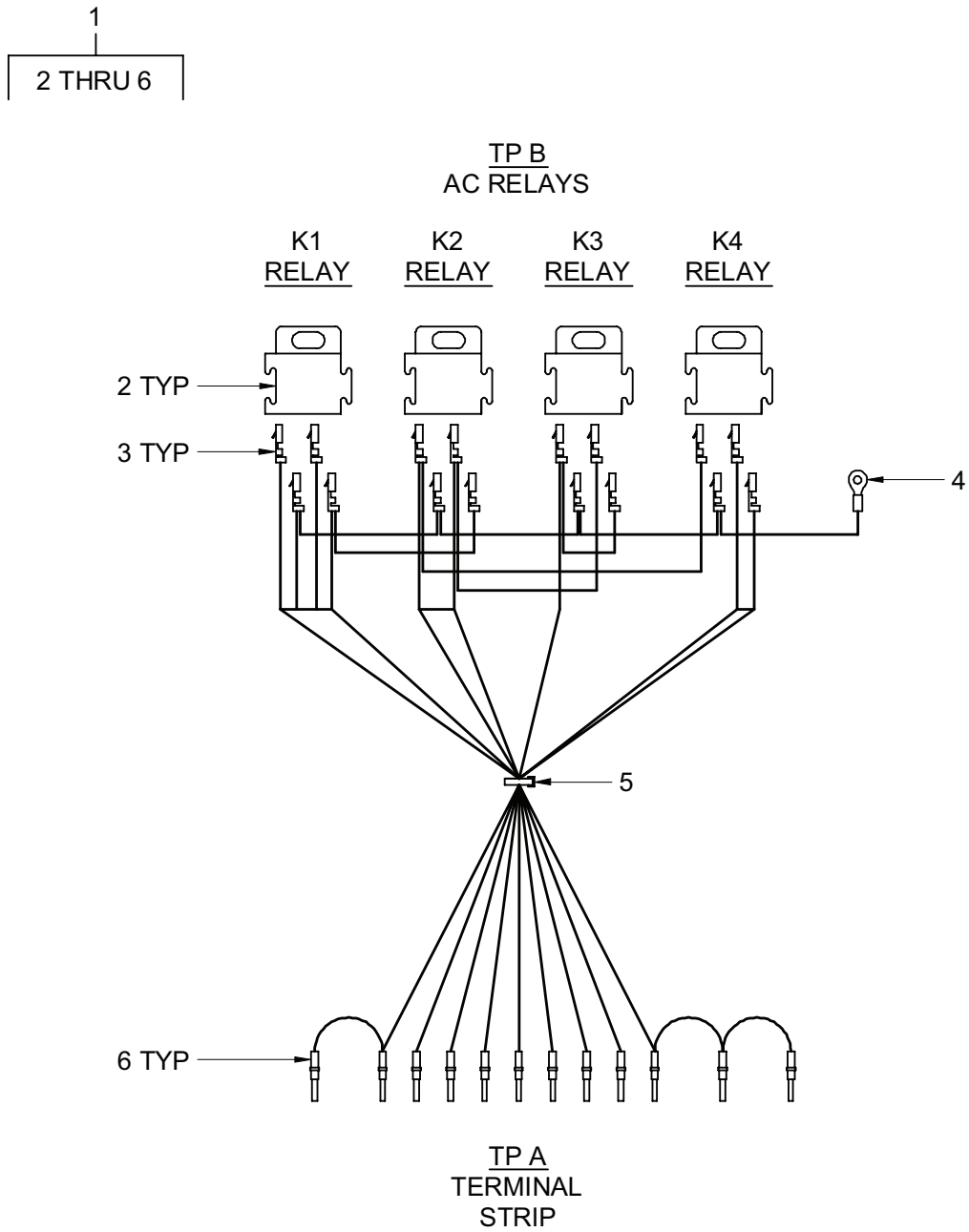

Figure 229. Harness Assembly – Air Conditioner Control Box (Superstructure Cab)

TM 5-3810-307-24P

SECTION II

(1) ITEM NO	(2) SMR CODE	(3) NSN	(4) CAGE CODE	(5) PART NUMBER	(6) DESCRIPTION AND USABLE ON CODES (UOC)	(7) QTY
GROUP 5200 - GAS COMPRESSOR ASSY						
FIG. 229 - HARNESS ASSEMBLY - AIR						
CONDITIONER CONTROL BOX (SUPERSTRUCTURE CAB)						
1	PFFZZ	6150014768079	12361	6512002906	WIRING HARNESS.....	1
2	PFFZZ	5935012083507	53867	3-334-485-008	. SOCKET, PLUG-IN ELEC.....	4
3	PFFZZ	5940014770290	12361	7345001752	. TERMINAL, QUICK DISC.....	16
4	PFFZZ	5940014387316	14726	R4161SF	. TERMINAL, LUG.....	1
5	PFFZZ	5975012053769	06383	PLT1.5M-CO	. STRAP, TIEDOWN, ELECT.....	1
6	PFFZZ	5315014768944	12361	7892000231	. PIN, STRAIGHT, HEADLE.....	12

END OF FIGURE

9
10 THRU 37

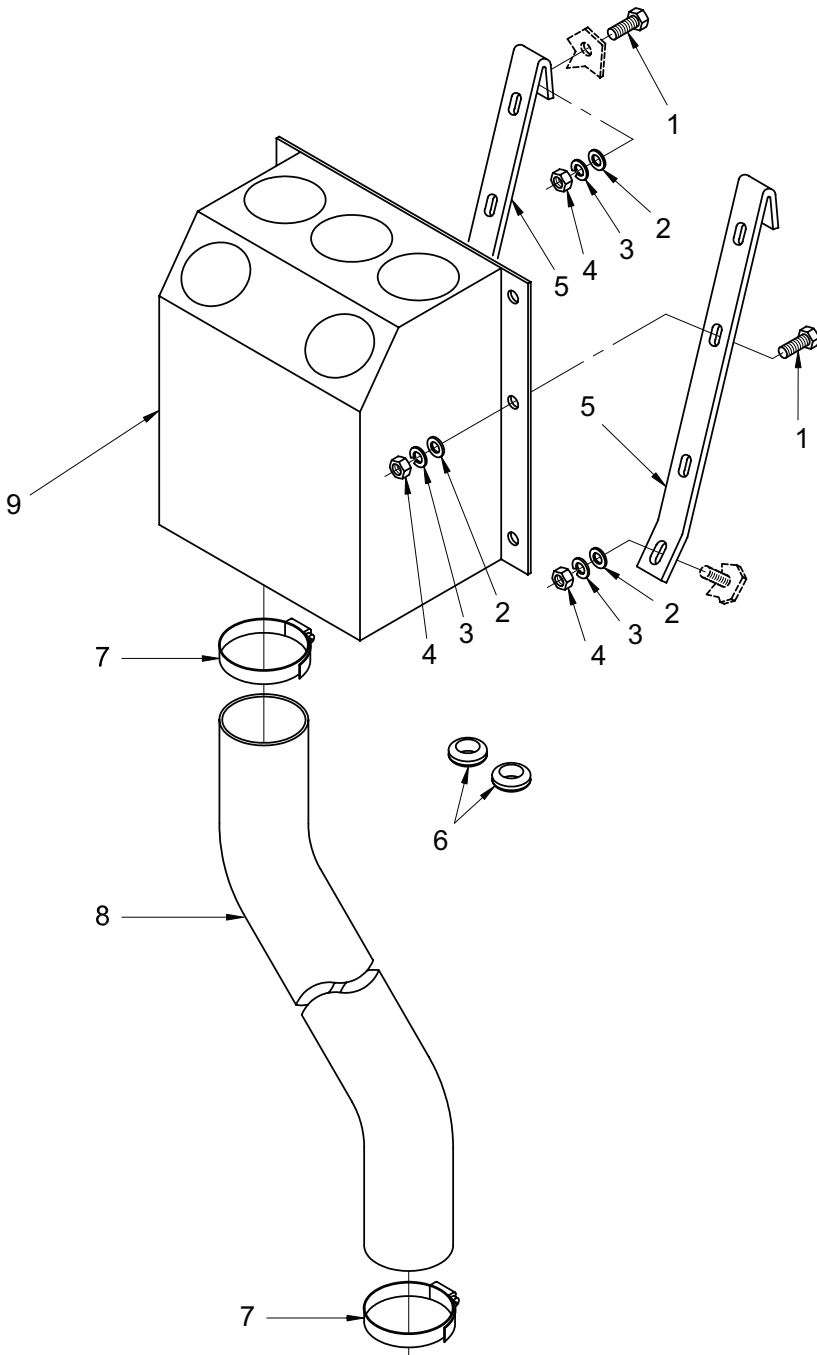
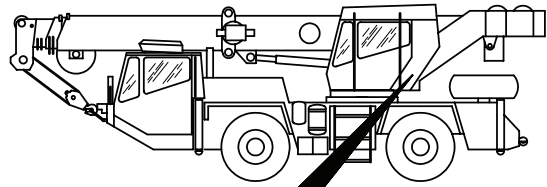

**Figure 230. Evaporator Installation and Assembly –
Air Conditioner (Superstructure Cab) (Sheet 1 of 3)**

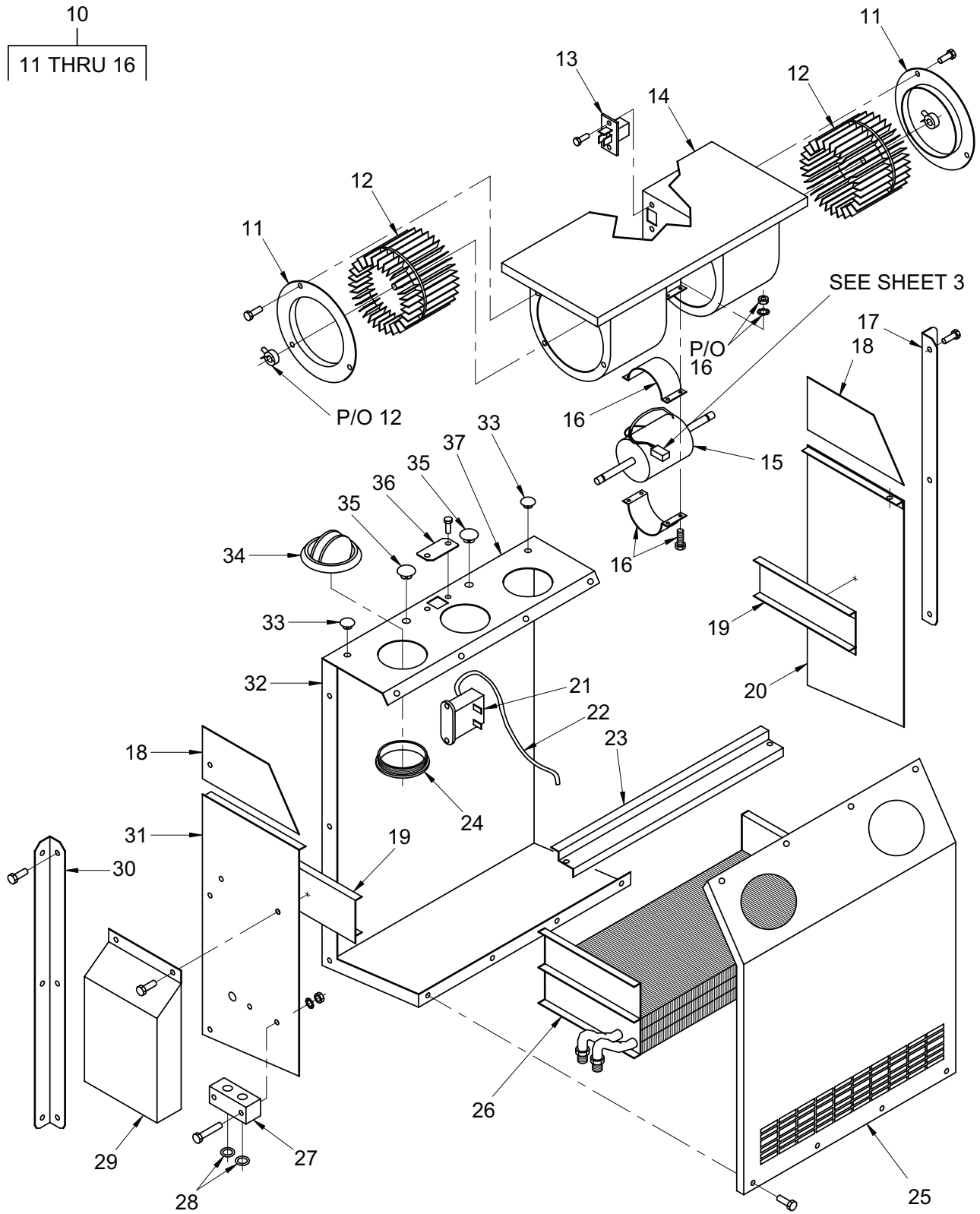
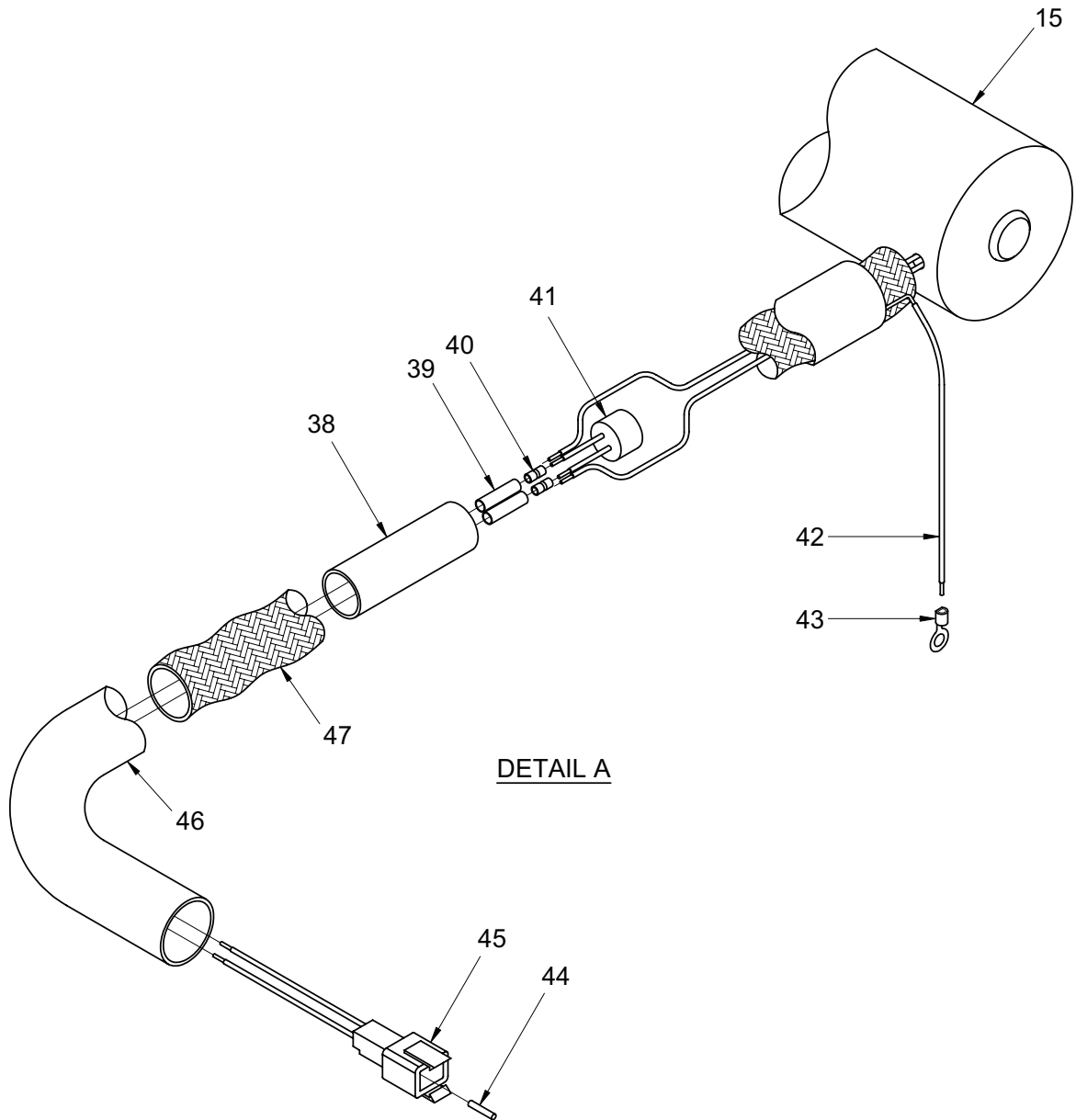

Figure 230. Evaporator Installation and Assembly –
Air Conditioner (Superstructure Cab) (Sheet 2 of 3)



**Figure 230. Evaporator Installation and Assembly –
Air Conditioner (Superstructure Cab) (Sheet 3 of 3)**

TM 5-3810-307-24P

SECTION II

(1) ITEM NO	(2) SMR CODE	(3) NSN	(4) CAGE CODE	(5) PART NUMBER	(6) DESCRIPTION AND USABLE ON CODES (UOC)	(7) QTY
GROUP 5200 - GAS COMPRESSOR ASSY						
FIG. 230 - EVAPORATOR INSTALLATION AND ASSEMBLY -						
AIR CONDITIONER (SUPERSTRUCTURE CAB)						
1	PFOZZ	5305014768679	12361	7115150650	SCREW, CAP, HEXAGON H.....	6
2	PFOZZ	5310014767863	12361	7950150162	WASHER, FLAT.....	6
3	PFOZZ	5310014952301	12361	7950150052	WASHER, LOCK.....	6
4	PFOZZ	5310014259996	12361	7660150008	NUT, PLAIN, HEXAGON.....	2
5	PFOZZ	5340014768636	12361	4140400719	BRACKET, MOUNTING.....	2
6	PFOZZ	5325001353075	76385	Z-2378	GROMMET, NONMETALLIC.....	2
7	PFOZZ	4730012733672	76599	HF44SS	CLAMP, HOSE.....	2
8	PFOZZ	4720015420409	12361	6543001689	HOSE, NONMETALLIC.....	1
9	PFFZZ	4130015413231	12361	7515000758	AIR COND EVAPORATOR.....	1
10	PFFZZ	4140014792291	12361	9515101805	. FAN, CENTRIFUGAL.....	1
11	PFFZZ	5340014926306	12361	9515101809	. BRACKET, MOUNTING.....	2
12	PFFZZ	5340014838680	12361	9515101810	. WHEEL, SOLID, METALLI.....	2
13	PFFZZ	5905014819184	12361	9515101811	. RESISTOR, THERMAL.....	1
14	PFFZZ	5340014767842	12361	9515101808	. BRACKET, MOUNTING.....	2
15	PFFZZ	6105014768031	12361	9515102239	. MOTOR, DIRECT CURREN.....	1
16	PFFZZ	5340014829336	12361	9515101807	. COVER, ACCESS.....	1
17	PFFZZ	5340014767977	12361	9515101801	. BRACKET, MOUNTING.....	1
18	PFFZZ	9515014768018	12361	9515101797	. PLATE, METAL.....	2
19	PFFZZ	5340014767973	12361	9515101803	. BRACKET, MOUNTING.....	2
20	PFFZZ	9515014768015	12361	9515101799	. PLATE, METAL.....	1
21	PFFZZ	6685014818129	12361	9515101817	. REGULATOR, TEMPERATU.....	1
22	PFFZZ	4720014816597	12361	9515101818	. HOSE ASSEMBLY, NONME.....	1
23	PFFZZ	5340014767975	12361	9515101802	. BRACKET, MOUNTING.....	1
24	PFFZZ	4730014829909	12361	9515101815	. ADAPTER, STRAIGHT, TU.....	5
25	PFFZZ	5340014768009	12361	9515101795	. COVER, ACCESS.....	1
26	PFFZZ	5950014816284	12361	9515101812	. COIL, ELECTRICAL.....	1
27	PFFZZ	5340014829507	12361	9515101813	. BRACKET, MOUNTING.....	1
28	PFFZZ	5331014768027	12361	9515101814	. O-RING.....	2
29	PFFZZ	5340014768012	12361	9515101804	. COVER, ACCESS.....	1
30	PFFZZ	5340014767980	12361	9515101800	. BRACKET, MOUNTING.....	1
31	PFFZZ	5340014767982	12361	9515101798	. BRACKET, MOUNTING.....	1
32	PFFZZ	6105014817687	12361	9515101794	. CASE, ELECTRIC MOTOR.....	1
33	PFFZZ	5315014829340	12361	9515101820	. PIN, STRAIGHT, HEADED.....	2
34	PFFZZ	2540014816593	12361	9515101816	. VENTILATOR, AIR CIRC.....	5
35	PFFZZ	5315014829333	12361	9515101819	. PIN, STRAIGHT, HEADED.....	2
36	PFFZZ	5340014767843	12361	9515101821	. COVER, ACCESS.....	1
37	PFFZZ	5340014829330	12361	9515101796	. COVER, ACCESS.....	1
38	PFFZZ	5970014770537	12361	8594100257	INSULATION SLEEVING.....	1
39	PFFZZ	5970014768050	12361	8594100250	INSULATION SLEEVING.....	2
40	PFFZZ	5940012256317	12361	7345001714	SPLICE, CONDUCTOR.....	2
41	PFFZZ	5910014770245	12361	7340000529	CAPACITOR, FIXED, GLA.....	1
42	PFFZZ	6145014602387	12361	8977500400	WIRE, ELECTRICAL.....	1
43	PFFZZ	5940014768062	12361	7345221701	TERMINAL BOARD.....	1
44	PFFZZ	5999012163648	12361	7689000704	CONTACT, ELECTRICAL.....	6
45	PFFZZ	5935014770243	12361	7892000824	CONNECTOR BODY, MODU.....	1
46	PFFZZ	4720014767659	12361	8594100265	HOSE, NONMETALLIC.....	1
47	PFFZZ	6145014770252	12361	8591962505	BRAID, WIRE.....	1

END OF FIGURE

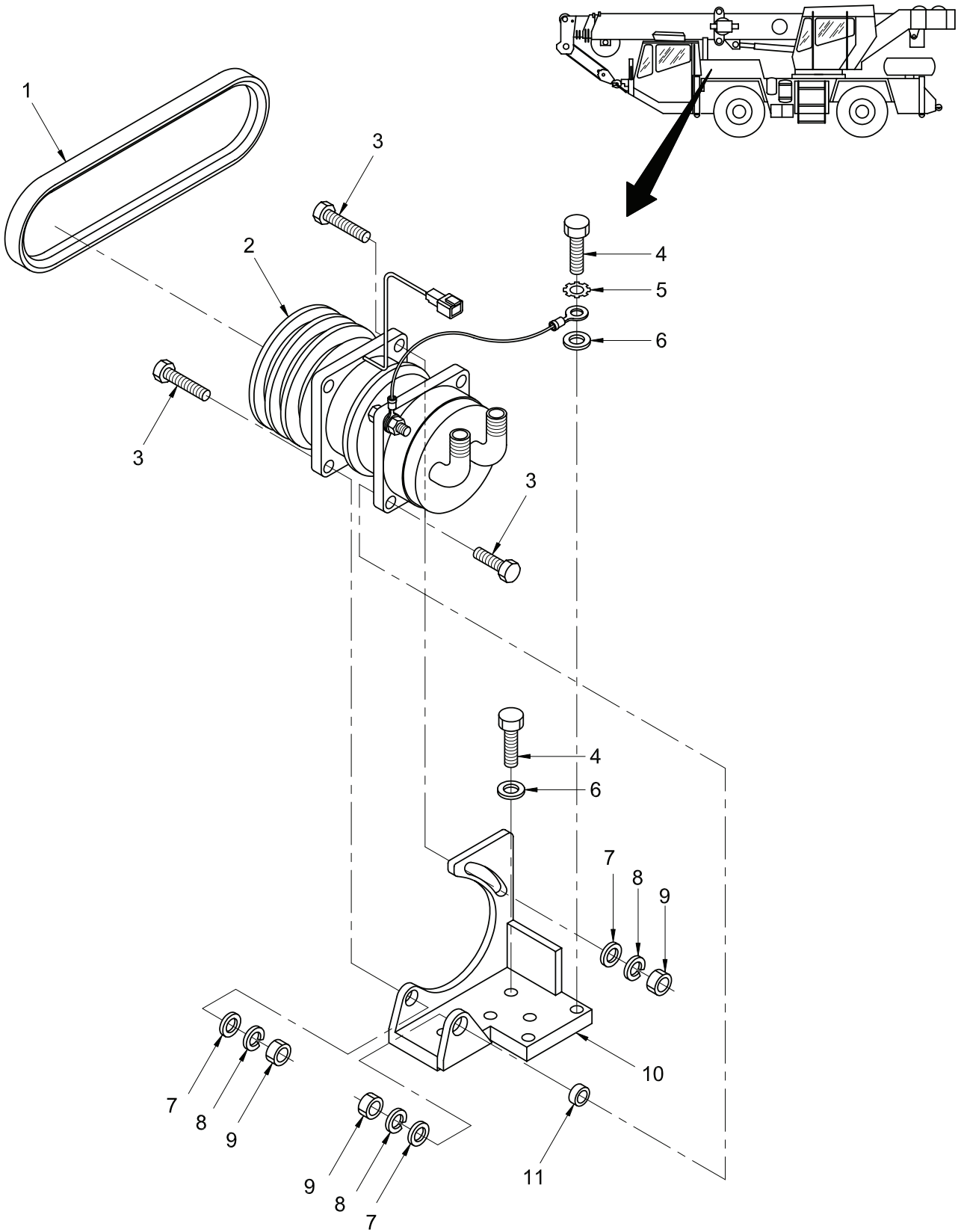

Figure 231. Compressor Installation – Air Conditioner (Engine)

TM 5-3810-307-24P

SECTION II

(1) ITEM NO	(2) SMR CODE	(3) NSN	(4) CAGE CODE	(5) PART NUMBER	(6) DESCRIPTION AND USABLE ON CODES (UOC)	(7) QTY
GROUP 5200 - GAS COMPRESSOR ASSY						
FIG. 231 - COMPRESSOR INSTALLATION - AIR CONDITIONER (ENGINE)						
1	PFOZZ	3030014778529	12361	7074000685	BELT, V.....	1
2	PFFFZ	4130014769334	12361	6332000552	COMPRESSOR UNIT, REF.....	1
3	PFOZZ	5305014777978	12361	7115161450	SCREW, CAP, HEXAGON H.....	3
4	PFOZZ	5305014777980	12361	7126191353	SCREW, CAP, HEXAGON H.....	3
5	PFOZA	5310014761089	12361	7950160352	WASHER, LOCK.....	1
6	PFOZZ	5310012085261	12361	7949000377	WASHER, FLAT.....	3
7	PFOZZ	5310014952298	12361	7950160142	WASHER, FLAT.....	3
8	PFOZZ	5310014952310	12361	7950160052	WASHER, LOCK.....	3
9	PFOZZ	5310015425861	12361	7660160001	NUT, PLAIN, HEXAGON.....	3
10	PFFZZ	5340014769247	12361	2140801006	BRACKET, MOUNTING.....	1
11	PFOZZ	3120014769935	12361	6200059105	BUSHING, SLEEVE.....	1

END OF FIGURE

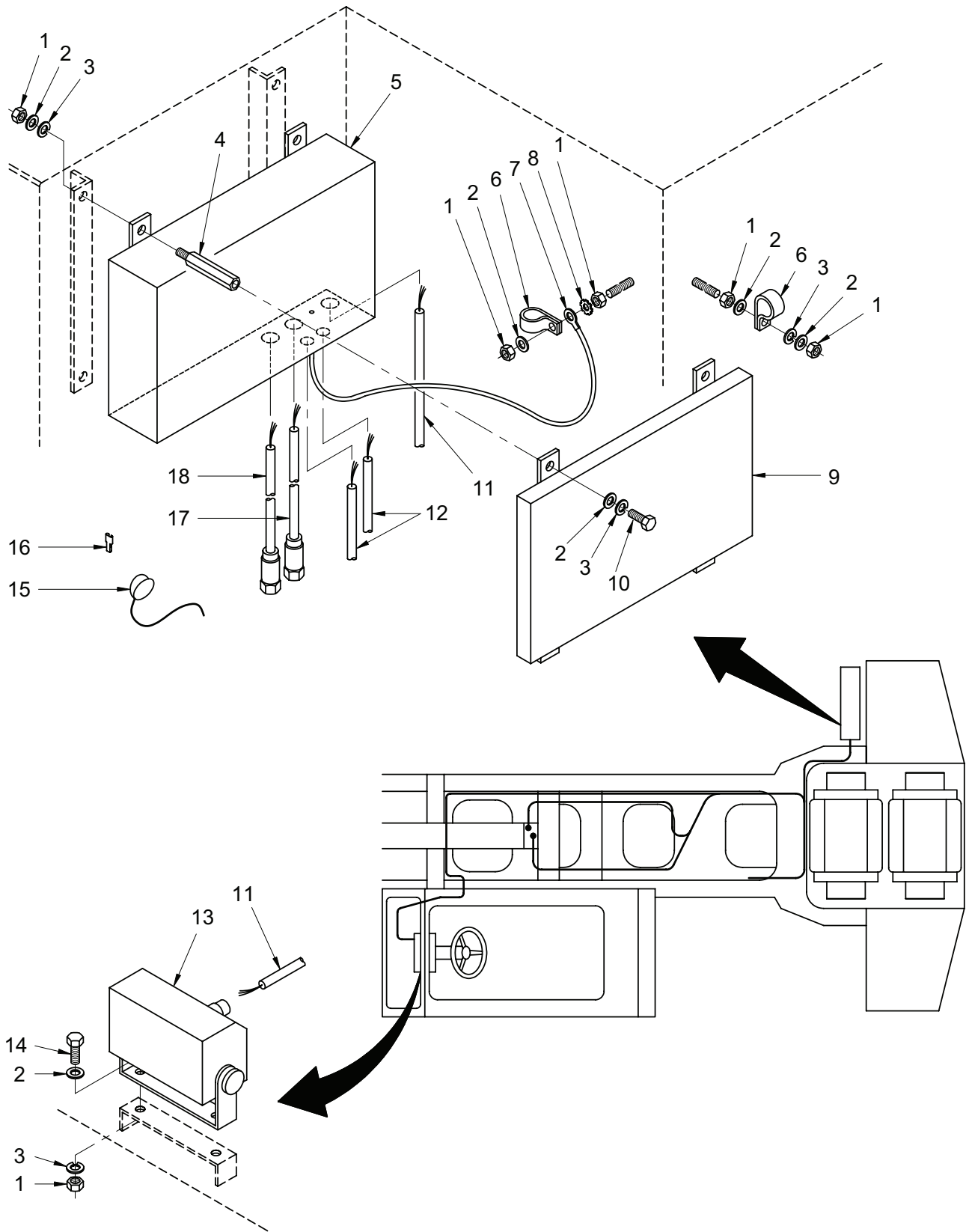

Figure 232. Load Moment Indicator (LMI) System Installation (Sheet 1 of 2)

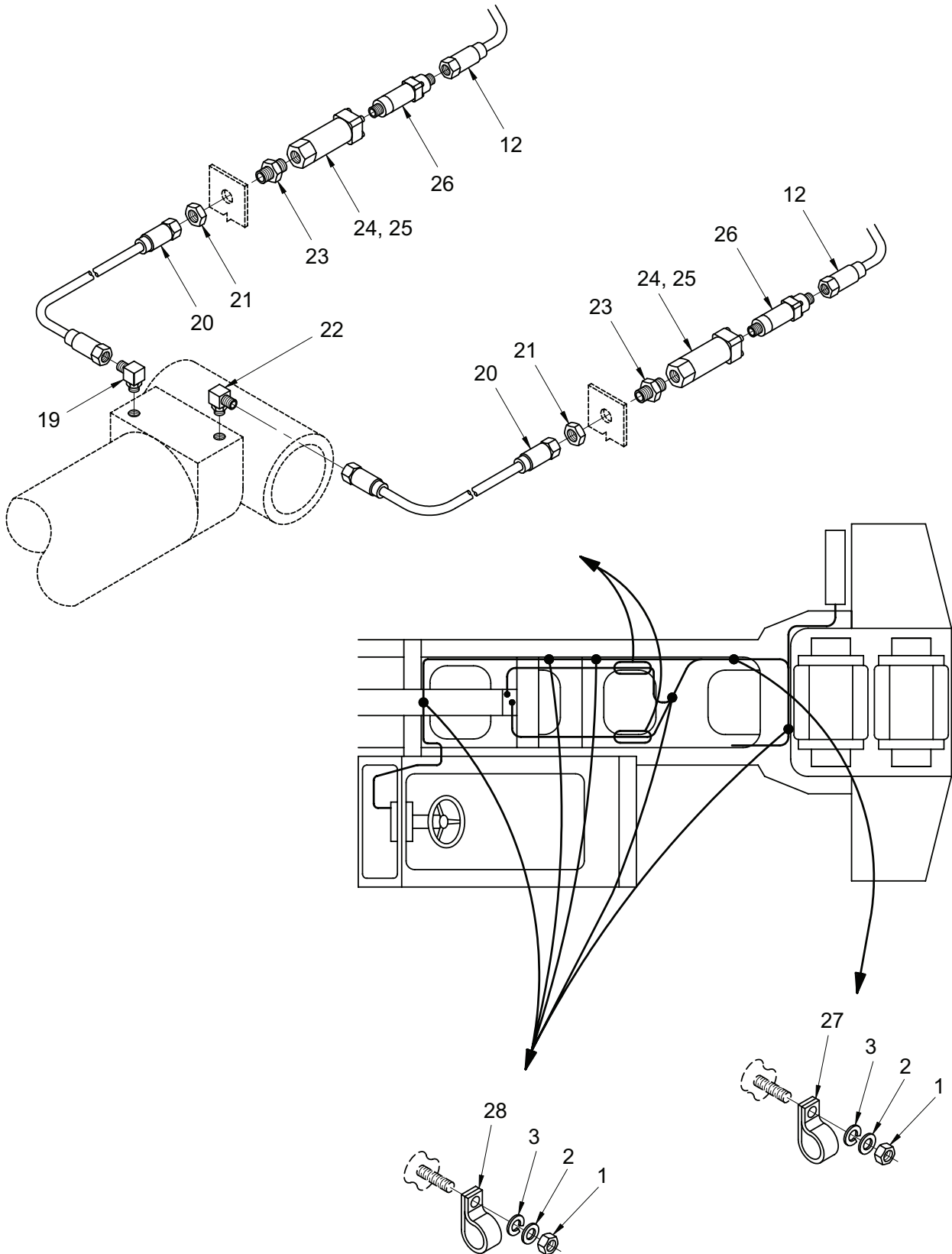

Figure 232. Load Moment Indicator (LMI) System Installation (Sheet 2 of 2)

TM 5-3810-307-24P

SECTION II

(1) ITEM NO	(2) SMR CODE	(3) NSN	(4) CAGE CODE	(5) PART NUMBER	(6) DESCRIPTION AND USABLE ON CODES (UOC)	(7) QTY
GROUP 68 - WARNING, SCANNING, AND SIGNALING DEVICES						
GROUP 6801 - LMI/ANTI-TWO BLOCK SYSTEM						
FIG. 232 - LOAD MOMENT INDICATOR (LMI) SYSTEM INSTALLATION						
1	PFOZA	5310014761095	12361	7660140001	NUT, PLAIN, HEXAGON.....	16
2	PFOZZ	5310014768637	12361	7950140142	WASHER, FLAT.....	17
3	PFOZZ	5310014951932	12361	7950140052	WASHER, LOCK.....	14
4	PFOZZ	5340014770632	12361	9333102577	STANDOFF, THREADED, S.....	4
5	PFFFZ	3950014926779	12361	9333103623	PARTS KIT, HOIST.....	1
5	PFFFZ	2590014926463	12361	9333103346	CABLE ASSEMBLY, CONT.....	1
6	PFOZZ	5340004044098	75272	C0V-1713	CLAMP, LOOP.....	2
7	PFOZZ	6150014771432	12361	9333103275	CABLE ASSEMBLY, SPEC.....	1
8	PFOZZ	5310014770633	12361	9333103191	WASHER, LOCK.....	1
9	PFOZZ	3950014771873	12361	9333102576	FRAME, HOIST.....	1
10	PFOZZ	5305014944173	12361	7115140650	SCREW, CAP, HEXAGON H.....	4
11	PFFZZ	4010014818142	12361	9333103418	ROPE, WIRE.....	25
12	PFOZZ	2590014816594	12361	9333102909	CABLE ASSEMBLY, CONT.....	2
13	PFFFZ	2510014784832	12361	9333103498	HOUSING, PANEL, VEHIC.....	1
14	PFOZA	5306014761079	12361	7115140850	BOLT, SHOULDER.....	2
15	PFHZZ	5340013528127	12361	7850000781	SEAL, ANTIPIILFERAGE.....	1
16	PFOZZ	5940010823321	12361	7345001744	TERMINAL, QUICK DISC.....	3
17	PFFFZ	4010014772452	12361	9333103194	WIRE ROPE ASSEMBLY,.....	1
18	PFFFZ	2590014820080	12361	9333103366	CABLE ASSEMBLY, CONT.....	1
19	PAOZZ	4730012691554	01276	FF1868T-0604S	ELBOW, TUBE TO BOSS.....	1
20	PFOZZ	4720014771828	12361	9333102423	HOSE ASSEMBLY, NONME.....	2
21	PFOZZ	5310014772441	12361	9333102891	NUT, PLAIN, HEXAGON.....	2
22	PFOZZ	4730013518112	01276	FF1868T0606-214	ELBOW, TUBE TO BOSS.....	1
22	PFOZZ	4730014829884	12361	9333102153	ADAPTER, STRAIGHT, PI.....	1
23	PFOZZ	5935014327396	79760	000214600093	ADAPTER, CONNECTOR.....	1
24	PFFZZ	6685014771756	12361	9333103345	TRANSMITTER, PRESSUR.....	2
25	PFOZZ	5330012937858	12361	9333101472	SEAL, PLAIN.....	2
26	PFFZZ	5915014829620	12361	9333103124	FILTER, LOW PASS.....	2
27	PFOZZ	5340008091494	12361	7300000195	CLAMP, LOOP.....	1
28	PFOZZ	5340006873374	06853	232824	CLAMP, LOOP.....	5

END OF FIGURE

TM 5-3810-307-24P

SECTION II

(1) ITEM NO	(2) SMR CODE	(3) NSN	(4) CAGE CODE	(5) PART NUMBER	(6) DESCRIPTION AND USABLE ON CODES (UOC)	(7) QTY
GROUP 6801 - LMI/ANTI-TWO BLOCK SYSTEM						
FIG. 233 - DISPLAY CONSOLE ASSEMBLY - LOW TEMP						
	PFFFZ	2510014784832	12361	9333103498	HOUSING, PANEL, VEHIC.....	1
1	PFOZZ	5310014792485	12361	7951170210	.WASHER, SPRING TENS.....	2
2	PFOZZ	5305015412138	79760	000205050040	.SCREW, CAP, HEXAGON H.....	2
3	PFOZZ	5355014792483	12361	9333101580	.KNOB.....	1
4	PFOZZ	5310012165634	72741	919-008	.WASHER, FLAT.....	2
5	PFOZZ	5340014792499	12361	9333103225	.PLATE, MOUNTING.....	1
6	PFOZZ	5310014792486	12361	9333101582	.WASHER, LOCK.....	2
7	PFFFZ	2510014792276	12361	9333103537	.HOUSING, PANEL, VEHIC.....	1
8	PFFFZ	5998014791739	12361	9333103539	.CIRCUIT CARD ASSEMB.....	1
9	PFFFZ	5998014791737	12361	9333103538	.PRINTED WIRING BOAR.....	1
10	PFFFZ	5330014792260	12361	9333102482	.GASKET.....	1
11	PFFFZ	5935014791740	12361	9333103043	.CONNECTOR, RECEPTAC.....	1
12	PFFFZ	5340014792258	12361	9333102612	.CAP, PROTECTIVE, DUST.....	1
13	PFFFZ	5975014791900	12361	9333103464	.BUSHING, STRAIN RELI.....	1
14	PFFFZ	6035014791733	12361	9333103222	.LIGHT PIPE, FIBER OP.....	1
15	PFFFZ	5310014792480	12361	9333103169	.WASHER, LOCK.....	1
16	PFFFZ	5310014792481	12361	9333101547	.NUT, SELF-LOCKING, HE.....	1
17	PFFFZ	5975014792808	12361	9333103223	.PANEL, BLANK.....	1
18	PFFFZ	5895014794731	12361	9333103301	.SELECTOR CONTROL SU.....	1
19	PFFFZ	2510014792100	12361	9333103279	.PANEL, VEHICULAR OPE.....	1
20	PFFFZ	5305014792502	12361	9333102298	.SCREW, MACHINE.....	6
21	PFFFZ	5930014791747	12361	9333103406	.SWITCH, LOCK.....	1
22	PFFFZ	5340014792500	12361	9333101691	.KEY, LOCK.....	1
23	PFFFZ	5998014791745	12361	9333103299	.CIRCUIT CARD ASSEMB.....	1
24	PFFFZ	5998014791742	12361	9333103300	.CIRCUIT CARD ASSEMB.....	1
25	PFFFZ	5962015195207	12361	9333103624	MICROCIRCUIT, DIGITA USED ON MODELS EQUIPPED WITH ACCUCAL UPGRADE.....	1
25	PFFFZ	6110014813942	12361	9333103499	CONSOLE, SWITCHING C.....	1

END OF FIGURE

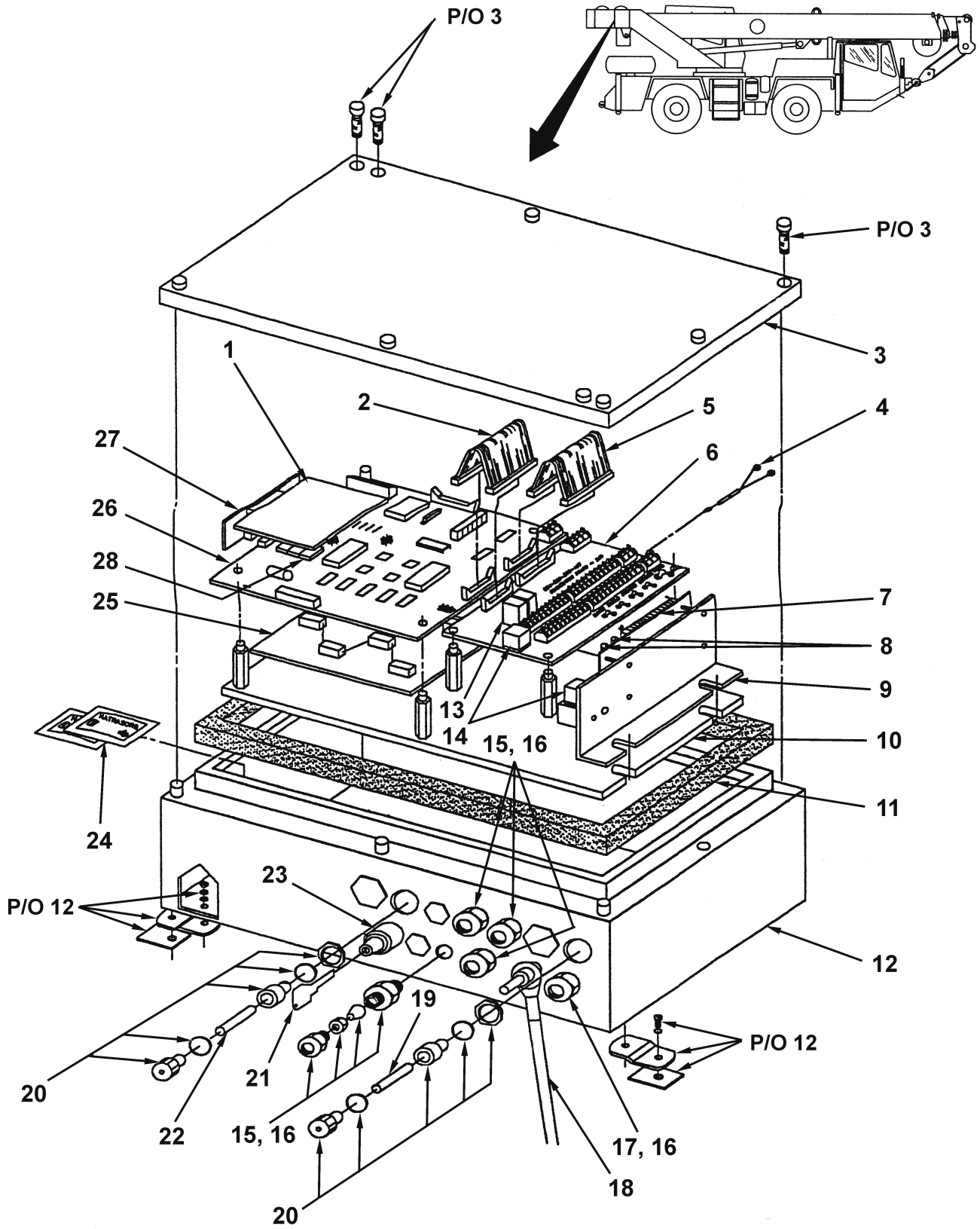

Figure 234. Central Unit Assembly – Low Temp, DS350G/2766

TM 5-3810-307-24P

SECTION II

(1) ITEM NO	(2) SMR CODE	(3) NSN	(4) CAGE CODE	(5) PART NUMBER	(6) DESCRIPTION AND USABLE ON CODES (UOC)	(7) QTY
GROUP 6801 - LMI/ANTI-TWO BLOCK SYSTEM						
FIG. 234 - CENTRAL UNIT ASSEMBLY - LOW TEMP, DS350G/2766						
	PFFZZ	2590014926463	12361	9333103346	CABLE ASSEMBLY, CONT.....	1
1	PFFZZ	5998014791783	12361	9333102023	.PRINTED CIRCUIT BOA.....	1
2	PFFZZ	6150012844002	12361	9333101595	.WIRING HARNESS.....	1
3	PFFZZ	5340014792239	12361	9333103541	.COVER, ACCESS.....	1
4	PFOZZ	5961014816282	12361	9333102643	.SEMICONDUCTOR DEVIC.....	1
5	PFFZZ	6150014817467	12361	9333102646	.CABLE ASSEMBLY, RIBB.....	1
6	PFFZZ	5998014816287	12361	9333103457	.ELECTRONIC COMPONEN.....	1
7	PFFZZ	5998014791774	12361	9333103544	.PRINTED CIRCUIT BOA.....	1
8	PFOZZ	5920014791764	12361	9333103543	.FUSE, CARTRIDGE.....	1
9	PFFZZ	5340014792075	12361	9333103545	.PLATE, MOUNTING.....	1
10	PFFZZ	5340014792078	12361	9333103542	.PLATE, MOUNTING.....	1
11	PFFZZ	5330014792150	12361	9333101591	.GASKET.....	1
12	PFFZZ	5999014816288	12361	9333103540	.HOUSING, ELECTRONIC.....	1
13	PFFZZ	5945012857995	12361	9333101596	.RELAY, ELECTROMAGNET.....	2
14	PFFZZ	5945012857996	12361	9333101597	.RELAY, ELECTROMAGNET.....	2
15	PFFZZ	5915014832024	12361	9333103108	.RETAINER, ELECTRICAL.....	5
16	PFFZZ	5915015195202	12361	9333103315	.RETAINER, ELECTRICAL.....	1
17	PFFZZ	5975014791900	12361	9333103464	.BUSHING, STRAIN RELI.....	1
18	PFFZZ	5940014792947	12361	9333101979	.TERMINAL, STUD.....	1
19	PFOZZ	5920014791760	12361	9333101667	.FUSE, CARTRIDGE.....	1
20	PFFZZ	5920014791756	12361	9333101666	.FUSEHOLDER, RECEPTAC.....	2
21	PFOZZ	5340014792081	12361	9333101654	.KEY, LOCK.....	1
22	PFOZZ	5920014791762	12361	7482000019	.FUSE, CARTRIDGE.....	1
23	PFFZZ	5930014791767	12361	9333101665	.SWITCH, LOCK.....	1
24	PFOZZ	6850014926235	12361	9333101918	.DESICCANT, ACTIVATED.....	2
25	PFFZZ	5998014791781	12361	9333103547	.PRINTED CIRCUIT BOA.....	1
26	PFFZZ	5998014794392	12361	9333103789	.PRINTED CIRCUIT BOA.....	1
27	PFFZZ	5340014791894	12361	9333103546	.BRACKET, MOUNTING.....	1
28	PFFZZ	6110014829613	12361	9333103502	CONSOLE, SWITCHING C.....	1

END OF FIGURE

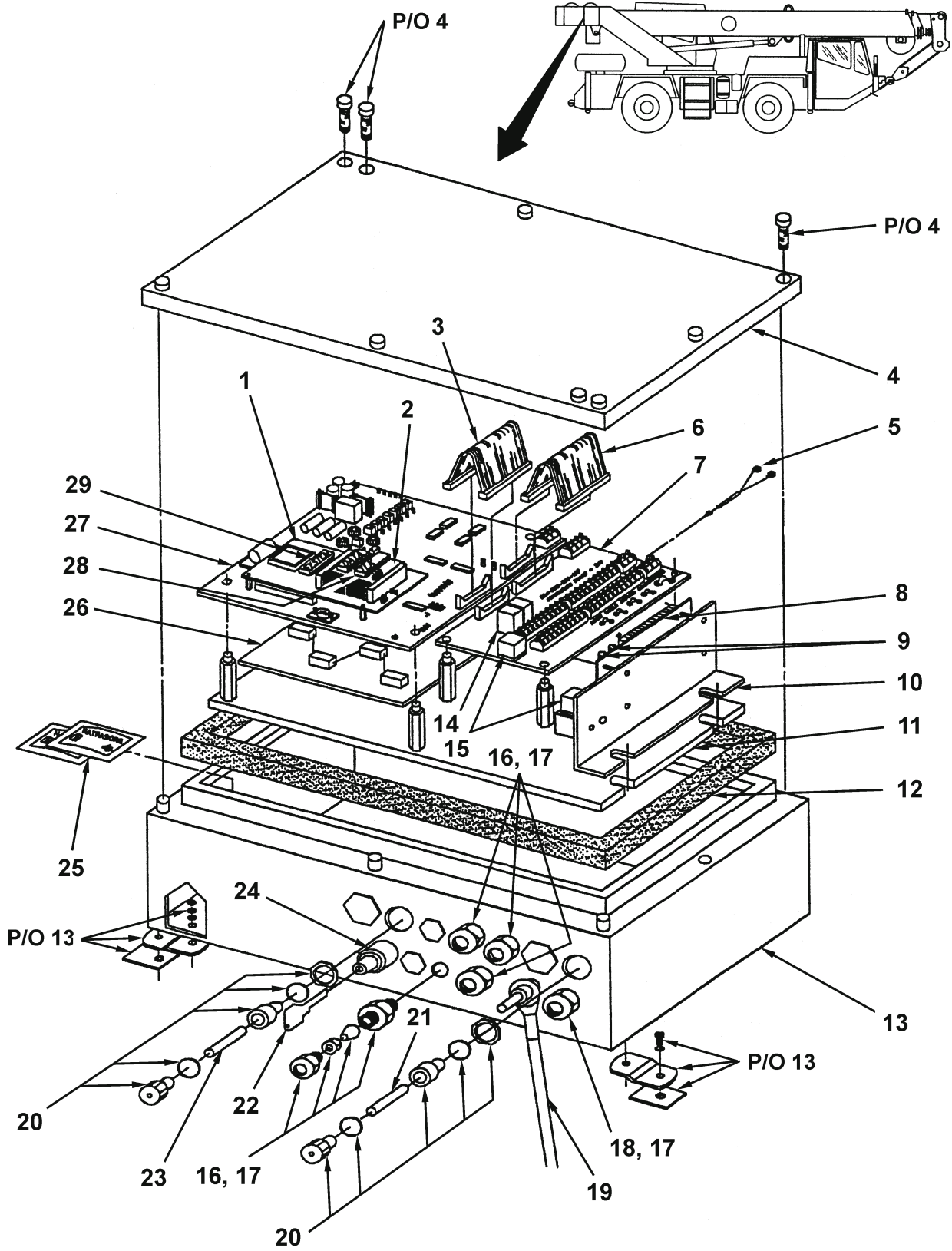

Figure 235. Central Unit Assembly – Low Temp, DS350G/2767 (Accucal Upgrade)

TM 5-3810-307-24P

SECTION II

(1) ITEM NO	(2) SMR CODE	(3) NSN	(4) CAGE CODE	(5) PART NUMBER	(6) DESCRIPTION AND USABLE ON CODES (UOC)	(7) QTY
GROUP 6801 - LMI/ANTI-TWO BLOCK SYSTEM						
FIG. 235 - CENTRAL UNIT ASSEMBLY - LOW TEMP, DS350G/2767 (ACCUCAL UPGRADE)						
	PFFFZ	3950014926779	12361	9333103623	PARTS KIT,HOIST.....	1
1	PFFZZ	5998014791788	12361	9333103652	.PRINTED CIRCUIT BOA.....	1
2	PFFZZ	5998014791791	12361	9333103289	.PRINTED CIRCUIT BOA.....	1
3	PFFZZ	6150012844002	12361	9333101595	.WIRING HARNESS.....	1
4	PFFZZ	5340014792239	12361	9333103541	.COVER,ACCESS.....	1
5	PFOZZ	5961014816282	12361	9333102643	.SEMICONDUCTOR DEVIC.....	1
6	PFFZZ	6150014817467	12361	9333102646	.CABLE ASSEMBLY,RIBB.....	1
7	PFFZZ	5998014816287	12361	9333103457	.ELECTRONIC COMPONEN.....	1
8	PFFZZ	5998014791774	12361	9333103544	.PRINTED CIRCUIT BOA.....	1
9	PFOZZ	5920014791764	12361	9333103543	.FUSE,CARTRIDGE.....	1
10	PFFZZ	5340014792075	12361	9333103545	.PLATE,MOUNTING.....	1
11	PFFZZ	5340014792078	12361	9333103542	.PLATE,MOUNTING.....	1
12	PFFZZ	5330014792150	12361	9333101591	.GASKET.....	1
13	PFFZZ	5999014816288	12361	9333103540	.HOUSING,ELECTRONIC.....	1
14	PFFZZ	5945012857995	12361	9333101596	.RELAY,ELECTROMAGNET.....	2
15	PFFZZ	5945012857996	12361	9333101597	.RELAY,ELECTROMAGNET.....	2
16	PFFZZ	5915014832024	12361	9333103108	.RETAINER,ELECTRICAL.....	5
17	PFFZZ	5915015195202	12361	9333103315	.RETAINER,ELECTRICAL.....	1
18	PFFZZ	5975014791900	12361	9333103464	.BUSHING,STRAIN RELI.....	1
19	PFFZZ	5940014792947	12361	9333101979	.TERMINAL,STUD.....	1
20	PFFZZ	5920014791756	12361	9333101666	.FUSEHOLDER,RECEPTAC.....	2
21	PFOZZ	5920014791760	12361	9333101667	.FUSE,CARTRIDGE.....	1
22	PFOZZ	5340014792081	12361	9333101654	.KEY,LOCK.....	1
23	PFOZZ	5920014791762	12361	7482000019	.FUSE,CARTRIDGE.....	1
24	PFFZZ	5930014791767	12361	9333101981	.SWITCH,LOCK.....	1
25	PFOZZ	6850014926235	12361	9333101918	.DESICCANT,ACTIVATED.....	2
26	PFFZZ	5998014791781	12361	9333103547	.PRINTED CIRCUIT BOA.....	1
27	PFFZZ	5998014791809	12361	9333103651	.PRINTED CIRCUIT BOA.....	1
28	PFFZZ	5962014829617	12361	9333103626	MICROCIRCUIT,LINEAR.....	1
29	PFFZZ	5962014829614	12361	9333103625	MICROCIRCUIT,LINEAR.....	1

END OF FIGURE

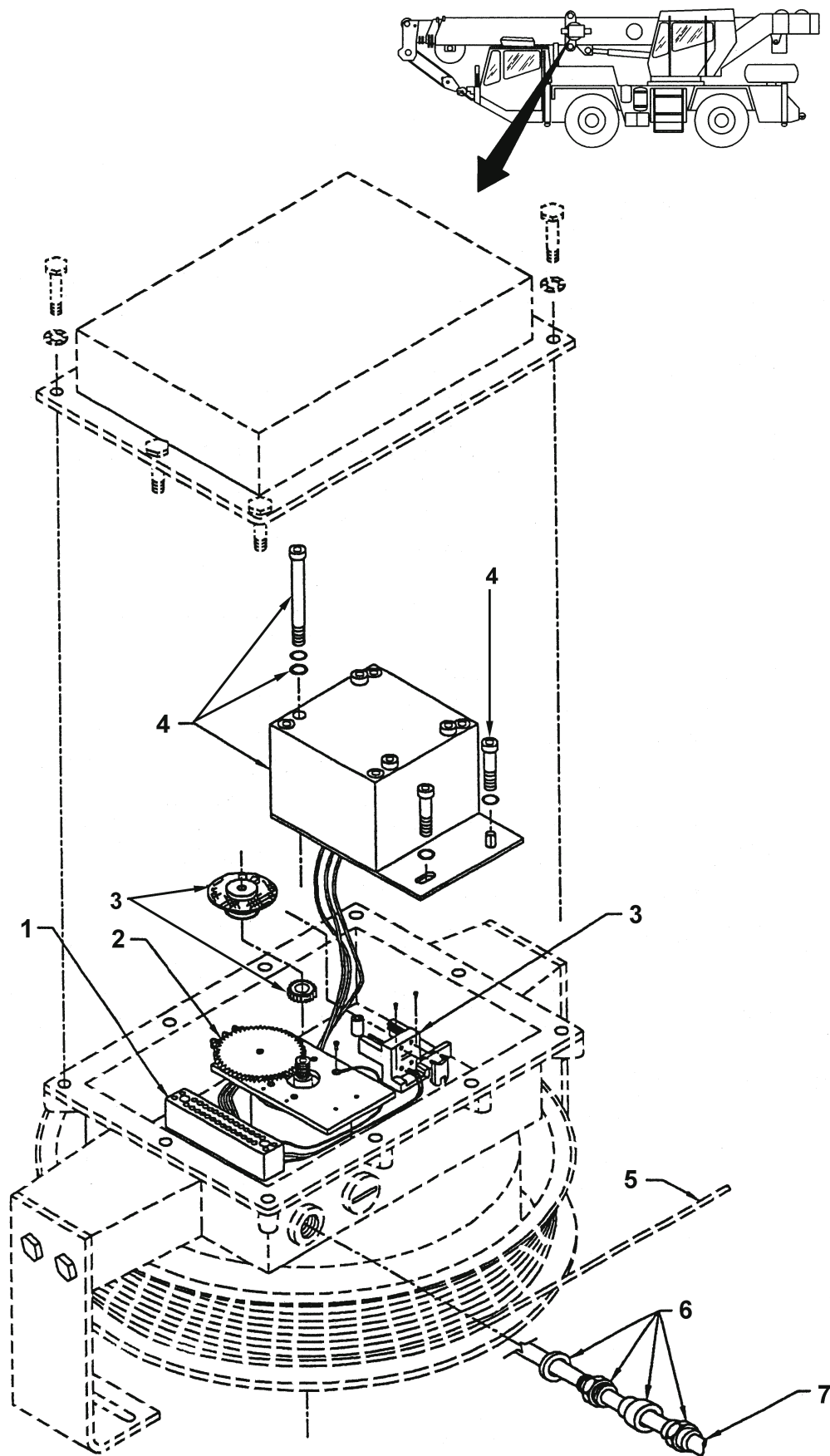

Figure 236. Cable Reel Assembly

TM 5-3810-307-24P

SECTION II

(1) ITEM NO	(2) SMR CODE	(3) NSN	(4) CAGE CODE	(5) PART NUMBER	(6) DESCRIPTION AND USABLE ON CODES (UOC)	(7) QTY
GROUP 6801 - LMI/ANTI-TWO BLOCK SYSTEM						
FIG. 236 - CABLE REEL ASSEMBLY						
	PFFZZ	6685014779420	12361	9333103075	TRANSMITTER,TEMPERA (SENSOR, BOOM LENGTH ANGLE).....	1
1	PFFZZ	5940012841855	12361	9333101557	.TERMINAL BOARD.....	1
2	PFHZZ	6680014824689	12361	9333101455	.TRANSDUCER,VELOCITY.....	1
3	PFFZZ	3040014824451	12361	9333102732	.CONNECTOR ASSEMBLY,.....	1
4	PFFZA	7042014824431	12361	9333103371	.COMPUTER,AZIMUTH.....	1
5	PFFZZ	6015015107746	12361	9333101618	.CABLE,FIBER OPTIC.....	1
6	PFFZZ	5915014832024	12361	9333103108	.RETAINER,ELECTRICAL.....	1
7	PFOZZ	4010014775200	12361	9333103109	.ROPE,WIRE.....	23

END OF FIGURE

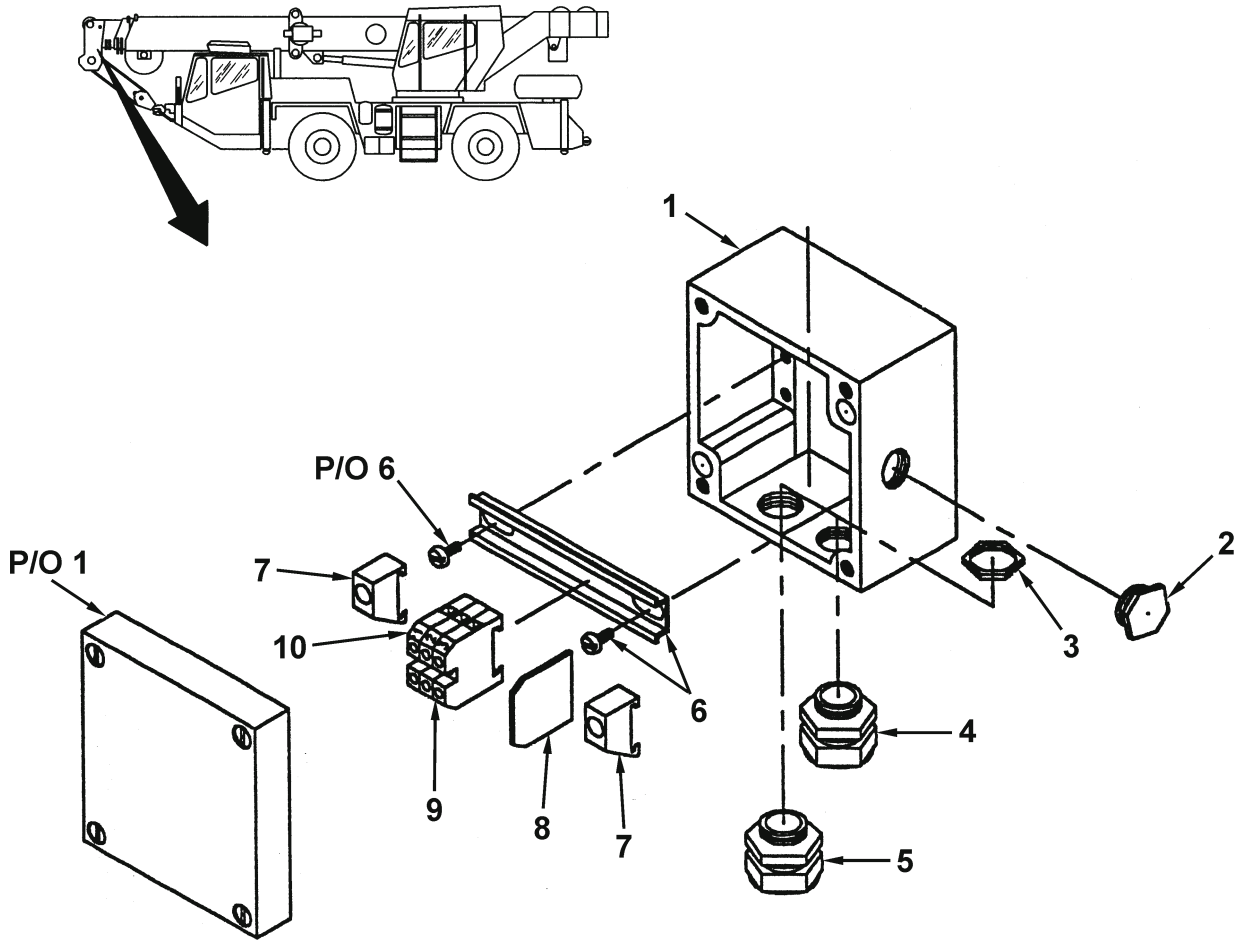

Figure 237. Junction Box Assembly – Boom Nose

TM 5-3810-307-24P

SECTION II

(1) ITEM NO	(2) SMR CODE	(3) NSN	(4) CAGE CODE	(5) PART NUMBER	(6) DESCRIPTION AND USABLE ON CODES (UOC)	(7) QTY
GROUP 6801 - LMI/ANTI-TWO BLOCK SYSTEM						
FIG. 237 - JUNCTION BOX ASSEMBLY - BOOM NOSE						
	PFFFZ	5940014814035	12361	9333103732	TERMINAL BOX.....	1
1	PFOZZ	5975014791828	12361	9333103484	. JUNCTION BOX.....	1
2	PFOZZ	5365015149716	12361	9333102808	. PLUG, MACHINE THREAD.....	1
3	PFOZZ	5310014791897	12361	9333101984	. NUT, PLAIN, HEXAGON.....	2
4	PFOZZ	5325014792113	12361	9333102056	. GROMMET, NONMETALLIC.....	1
5	PFOZZ	5975014792825	12361	9333103041	. BUSHING, STRAIN RELI.....	1
6	PFOZZ	5940014794010	12361	9333102759	. TERMINAL STRIP, GROU.....	1
7	PFOZZ	5340014792112	12361	9333102665	. PLATE, MOUNTING.....	2
8	PFOZZ	5340014792111	12361	9333102664	. PLATE, MOUNTING.....	1
9	PFOZZ	2920014791793	12361	9333102663	. TERMINAL BLOCK, ELEC.....	3
10	PFFZZ	7690014816462	12361	9333103044	. LABEL.....	1

END OF FIGURE

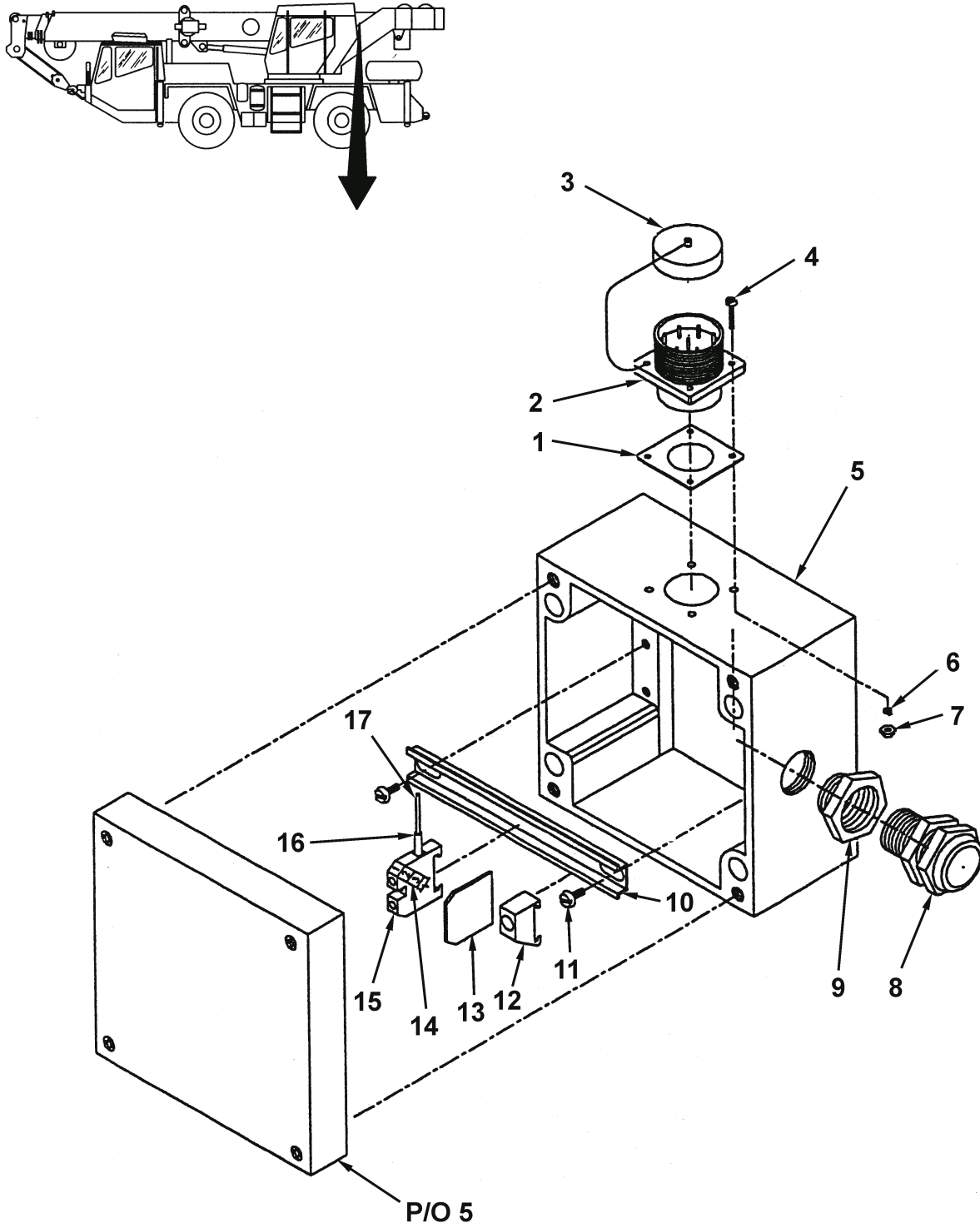

Figure 238. Junction Box Assembly – Boom

TM 5-3810-307-24P

SECTION II

(1) ITEM NO	(2) SMR CODE	(3) NSN	(4) CAGE CODE	(5) PART NUMBER	(6) DESCRIPTION AND USABLE ON CODES (UOC)	(7) QTY
GROUP 6801 - LMI/ANTI-TWO BLOCK SYSTEM						
FIG. 238 - JUNCTION BOX ASSEMBLY - BOOM						
	PFFZZ	5975014775198	12361	9333103193	JUNCTION BOX.....	1
1	PFFZZ	5330014792260	12361	9333102482	.GASKET.....	1
2	PFFZZ	5935014791778	12361	9333102791	.CONNECTOR, PLUG, ELEC.....	1
3	PFFZZ	5340014792258	12361	9333102612	.CAP, PROTECTIVE, DUST.....	1
4	PFFZZ	5305014792263	12361	9333102669	.SCREW, MACHINE.....	4
5	PFFZZ	5975014793961	12361	9333103492	.JUNCTION BOX.....	1
6	PFFZZ	5310014792250	12361	9333102266	.WASHER, LOCK.....	4
7	PFFZZ	5310014792248	12361	9333102480	.NUT, PLAIN, ROUND.....	4
8	PFFZZ	4820014792172	12361	9333103107	.VALVE, RELIEF, PRESSU.....	1
9	PFFZZ	5975012857320	79760	000214261311	.ADAPTER, ELECTRICAL.....	1
10	PFFZZ	5975014793966	12361	9333102677	.PLATE, ELECTRICAL GR.....	1
11	PFFZZ	5305014792268	12361	9333102671	.SCREW, MACHINE.....	2
12	PFFZZ	5340014792112	12361	9333102665	.PLATE, MOUNTING.....	1
13	PFFZZ	5340014792111	12361	9333102664	.PLATE, MOUNTING.....	1
14	PFFZZ		12361	9333103451	.MARKING TAGS.....	1
15	PFFZZ	2920014791793	12361	9333102663	.TERMINAL BLOCK, ELEC.....	7
16	PFFZZ	4030014792141	12361	9333103042	.BAND, WIRE STRAND.....	7
17	PFFZZ	4010014775200	12361	9333103109	.ROPE, WIRE.....	1

END OF FIGURE

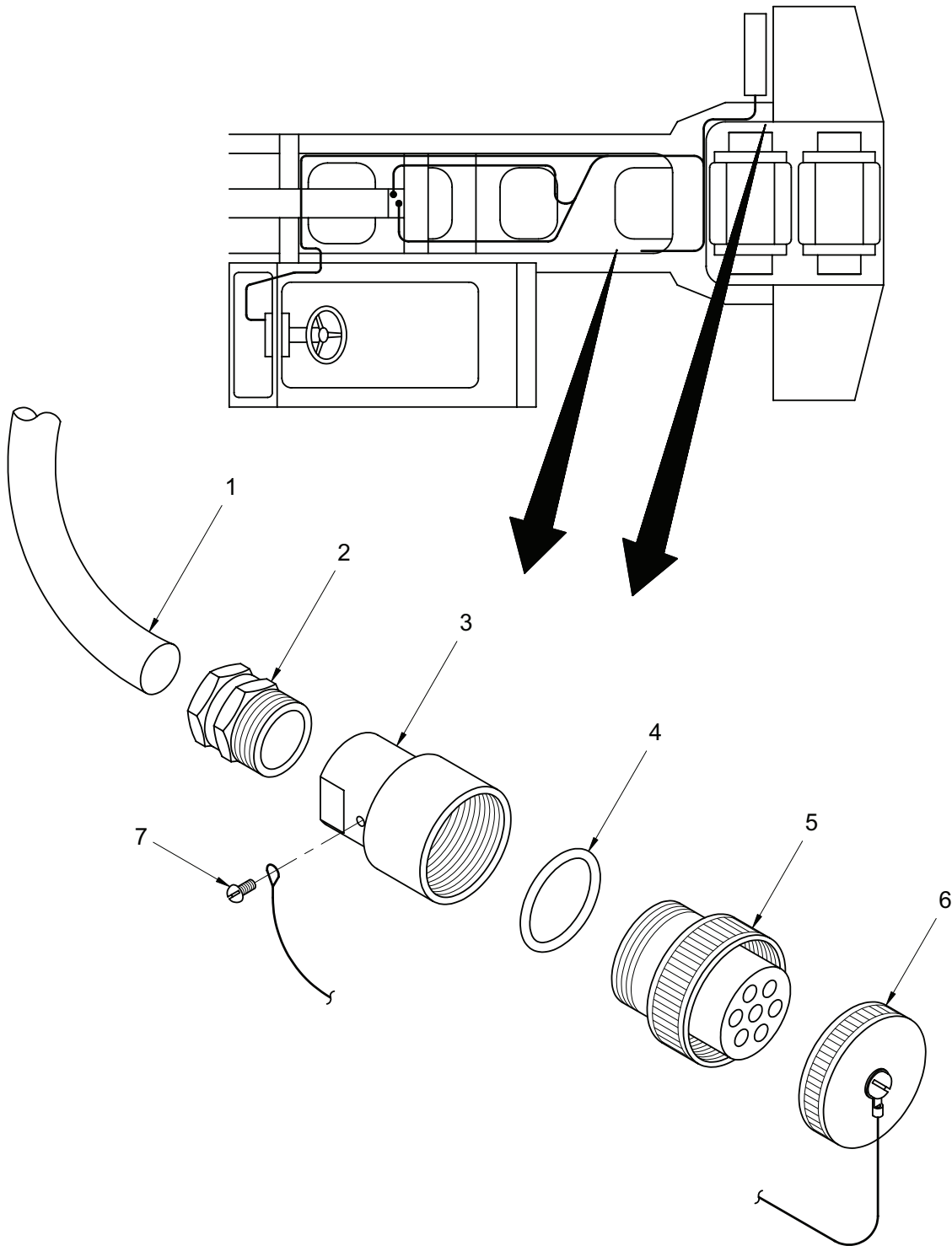

Figure 239. Cable Assembly – Load Moment Indicator (LMI)

TM 5-3810-307-24P

SECTION II

(1) ITEM NO	(2) SMR CODE	(3) NSN	(4) CAGE CODE	(5) PART NUMBER	(6) DESCRIPTION AND USABLE ON CODES (UOC)	(7) QTY
GROUP 6801 - LMI/ANTI-TWO BLOCK SYSTEM						
FIG. 239 - CABLE ASSEMBLY - LOAD MOMENT						
INDICATOR (LMI)						
	PFFFZ	4010014772452	12361	9333103194	WIRE ROPE ASSEMBLY,.....	1
	PFFFZ	2590014820080	12361	9333103366	CABLE ASSEMBLY,CONT.....	1
1	PFOZZ	4010014775200	12361	9333103109	.ROPE,WIRE.....	19
2	PFOZZ	4820014792172	12361	9333103107	.VALVE,RELIEF,PRESSU.....	1
3	PFFZZ	2520014816591	12361	9333103038	.HOUSING,COUPLING.....	1
4	PFFZZ	5331014816213	12361	9333103039	.O-RING.....	1
5	PFFZZ	5935014891151	12361	9333102773	.CONNECTOR,PLUG,ELEC PART OF WIRE ROPE 9333103194.....	1
5	PFFZZ	5935014891157	12361	9333103490	.CONNECTOR,PLUG,ELEC PART OF CABLE ASSEMBLY 9333103366.....	1
6	PFOZZ	5340014791882	12361	9333102615	.COVER,PROTECTIVE,DU.....	1
7	PFOZZ	5305014791878	12361	9333102790	.SCREW,MACHINE PART OF WIRE ROPE 9333103194.....	1
7	PFOZZ	5305014791891	12361	9333103491	.SETSCREW PART OF CABLE ASSEMBLY 9333103366.....	1

END OF FIGURE

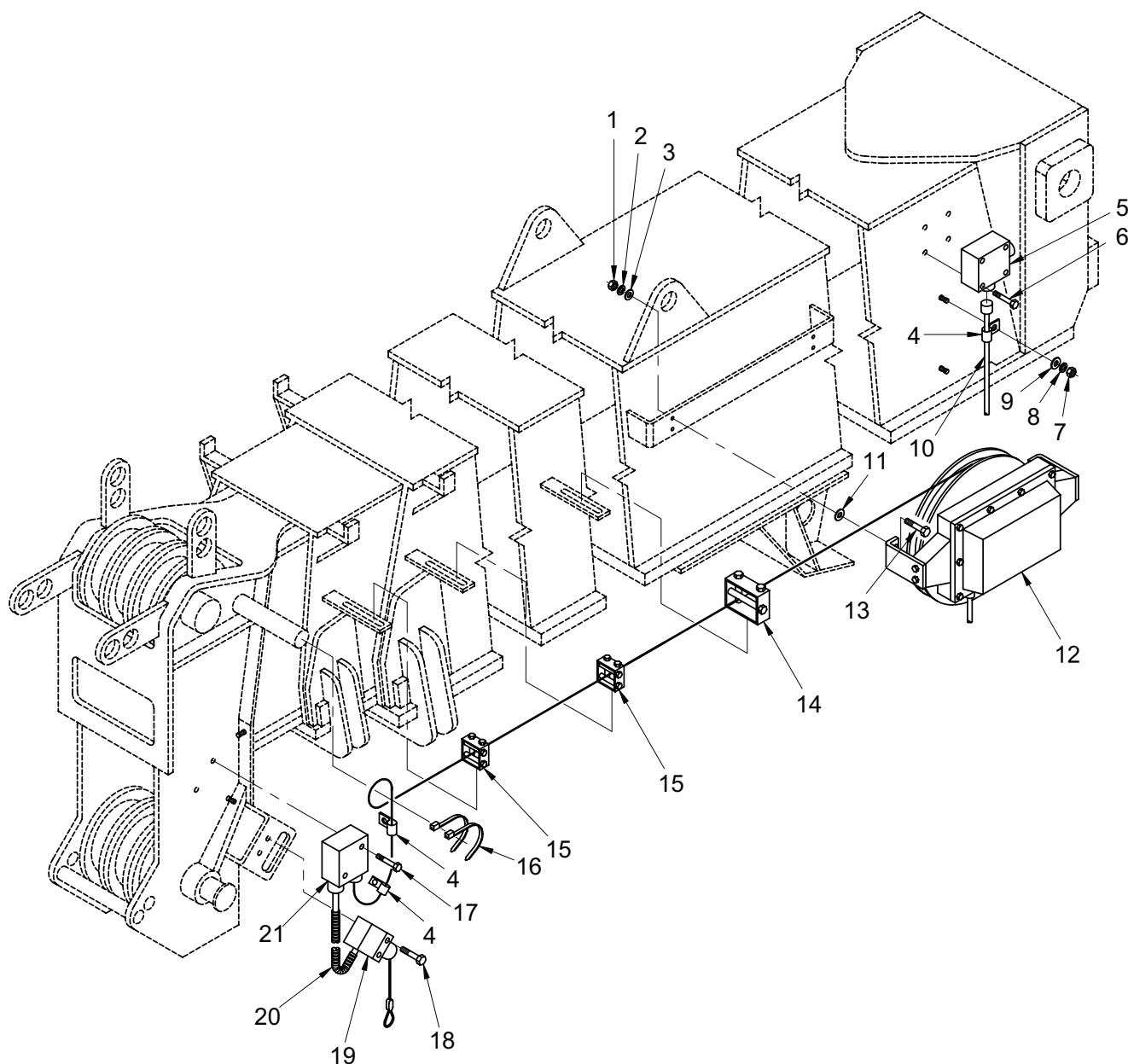

Figure 240. Anti-Two Block (A2B) System Installation

TM 5-3810-307-24P

SECTION II

(1) ITEM NO	(2) SMR CODE	(3) NSN	(4) CAGE CODE	(5) PART NUMBER	(6) DESCRIPTION AND USABLE ON CODES (UOC)	(7) QTY
GROUP 6801 - LMI/ANTI-TWO BLOCK SYSTEM						
FIG. 240 - ANTI-TWO BLOCK (A2B) SYSTEM INSTALLATION						
1	PFOZZ	5310015425861	12361	7660160001	NUT, PLAIN, HEXAGON.....	4
2	PFOZZ	5310014952298	12361	7950160142	WASHER, FLAT.....	8
3	PFOZZ	5310014952310	12361	7950160052	WASHER, LOCK.....	4
4	PFOZZ	5340014767836	12361	7300000100	CLAMP, LOOP.....	15
5	PPFFZ	5975014775198	12361	9333103193	JUNCTION BOX.....	1
6	PFOZA	5305014760888	12361	7115100805	SCREW, CAP, HEXAGON H.....	4
7	PFOZZ	5310014761095	12361	7660140001	NUT, PLAIN, HEXAGON.....	14
8	PFOZZ	5310014951932	12361	7950140052	WASHER, LOCK.....	14
9	PFOZZ	5310013347246	12361	7950140141	WASHER, FLAT.....	14
10	PPFFZ	4010014775200	12361	9333103109	ROPE, WIRE.....	1
11	PFOZZ	5365014769859	12361	6705017532	SHIM.....	1
12	PPFFZ	6685014779420	12361	9333103075	TRANSMITTER, TEMPERA (SENSOR, BOOM LENGTH ANGLE).....	1
13	PFOZZ	5305009146126	96906	MS51095-362	SCREW, CAP, HEXAGON H.....	4
14	PPFFZ	3815012842296	12361	9333101437	FAIRLEAD, ROLLER.....	1
15	PPFFZ	3815012842295	12361	9333101435	FAIRLEAD, ROLLER.....	2
16	PFOZZ	5340014769174	12361	7850000805	STRAP, RETAINING.....	2
17	PFOZA	5305014760867	12361	7115080605	SCREW, CAP, HEXAGON H.....	2
18	PFOZZ	5306014768947	12361	7115151205	BOLT, MACHINE.....	2
19	PPFFZ	5930014772760	12361	9333102238	SWITCH, ELECTRONIC.....	1
20	PPFFZA	5975014773404	12361	9333102235	CONDUIT, NONMETALLIC.....	1
21	PPFFZ	5940014813951	12361	9333103731	PARTS KIT, TERMINAL (DOUBLE A2B SWITCH SETUP).....	1
21	PPFFZ	5940014814035	12361	9333103732	TERMINAL BOX (SINGLE A2B SWITCH SETUP).....	1

END OF FIGURE

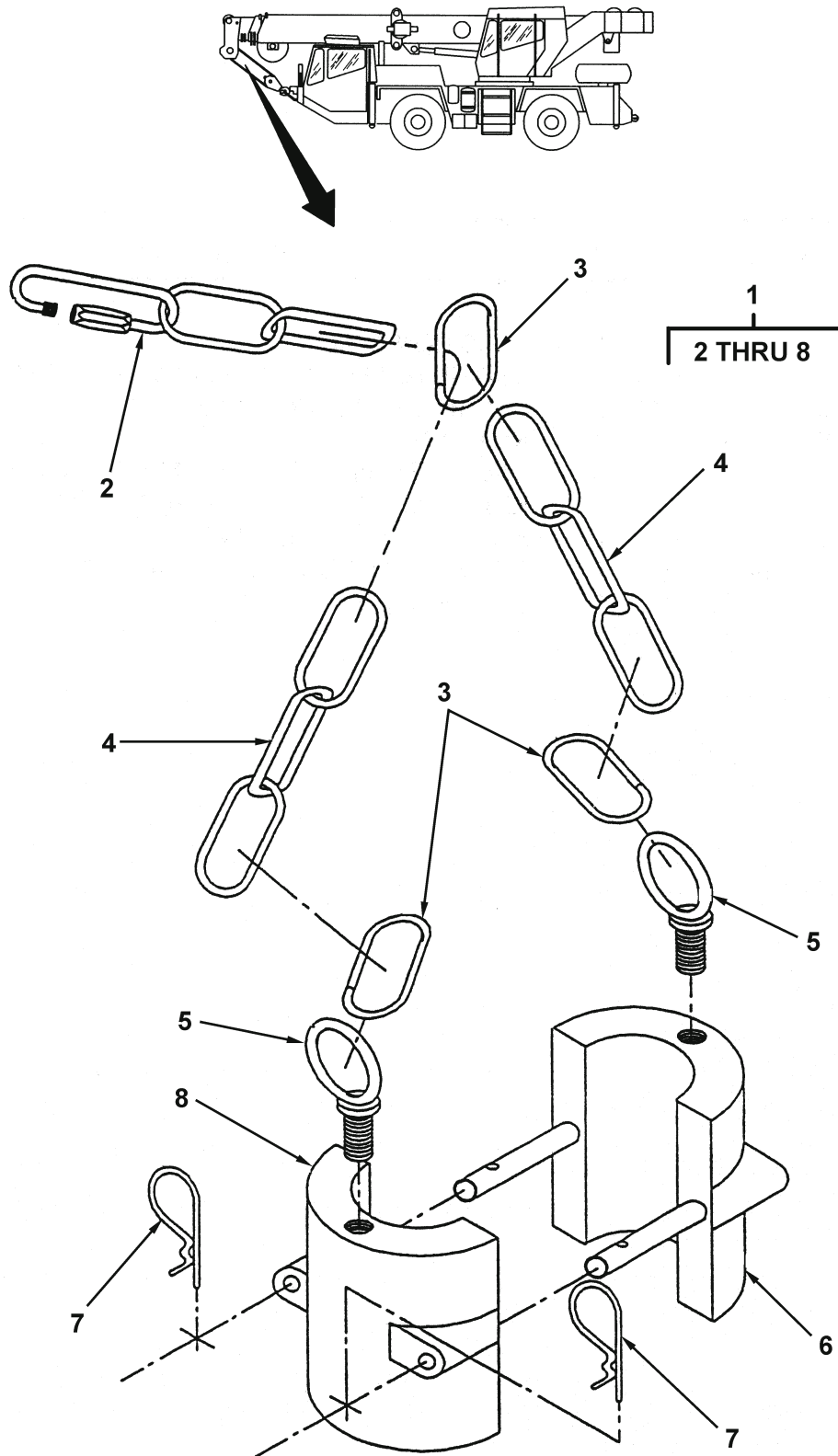

Figure 241. Weight & Chain Assembly – Anti-Two Block (A2B) Switch

TM 5-3810-307-24P

SECTION II

(1) ITEM NO	(2) SMR CODE	(3) NSN	(4) CAGE CODE	(5) PART NUMBER	(6) DESCRIPTION AND USABLE ON CODES (UOC)	(7) QTY
GROUP 6801 - LMI/ANTI-TWO BLOCK SYSTEM						
FIG. 241 - WEIGHT & CHAIN ASSEMBLY -						
ANTI-TWO BLOCK (A2B) SWITCH						
1	PFOOZ	4030014832229	12361	3486000212	PULLING ATTACHMENT.....	1
2	PFOZZ	4010014792804	12361	9333102620	.LINK,CHAIN,DETACHAB.....	1
3	PFOZZ	4010014792815	12361	9333101922	.LINK,CHAIN,LAP.....	3
4	PFOZZ	4010014792810	12361	9333101921	.CHAIN ASSEMBLY,SING.....	1
5	PFOZZ	5306014791895	12361	9333101923	.BOLT,EYE.....	2
6	PFOZZ	6670014792344	12361	9333101925	.WEIGHT,BALANCE.....	1
7	PFOZZ	5315014791896	12361	9333101916	.PIN,COTTER.....	2
8	PFOZZ	6670014792316	12361	9333101924	.WEIGHT,BALANCE.....	1

END OF FIGURE

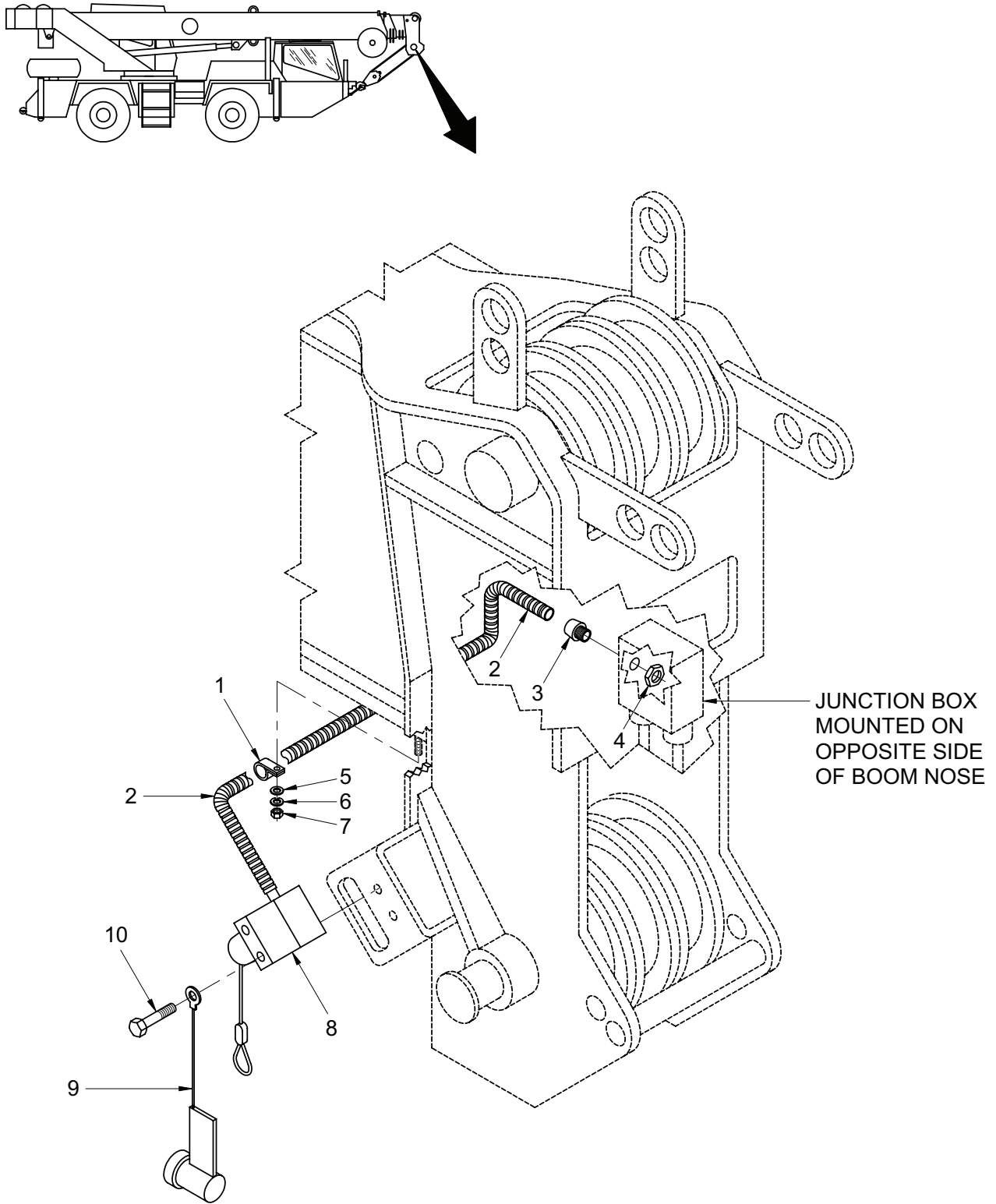

Figure 242. Anti-Two Block (A2B) Switch Retrofit Kit Assembly (Add-on)

TM 5-3810-307-24P

SECTION II

(1) ITEM NO	(2) SMR CODE	(3) NSN	(4) CAGE CODE	(5) PART NUMBER	(6) DESCRIPTION AND USABLE ON CODES (UOC)	(7) QTY
GROUP 6801 - LMI/ANTI-TWO BLOCK SYSTEM						
FIG. 242 - ANTI-TWO BLOCK (A2B) SWITCH RETROFIT						
KIT ASSEMBLY (ADD-ON)						
1	PFOZZ	5340006873374	06853	232824	CLAMP, LOOP.....	2
2	PFFZA	5975014773404	12361	9333102235	CONDUIT, NONMETALLIC.....	1
3	PFOZZ	5975014792825	12361	9333103041	BUSHING, STRAIN RELI.....	1
4	PFFZZ	5310014791897	12361	9333101984	NUT, PLAIN, HEXAGON.....	3
5	PFOZZ	5310014768637	12361	7950140142	WASHER, FLAT.....	2
6	PFOZZ	5310014951932	12361	7950140052	WASHER, LOCK.....	2
7	PFOZA	5310014761095	12361	7660140001	NUT, PLAIN, HEXAGON.....	2
8	PFFZZ	5930014791787	12361	9333102230	SWITCH, ELECTRONIC.....	1
9	PFFZZ	2920014791793	12361	9333102663	TERMINAL BLOCK, ELEC.....	1
10	PFOZZ	5306014768947	12361	7115151205	BOLT, MACHINE.....	2

END OF FIGURE

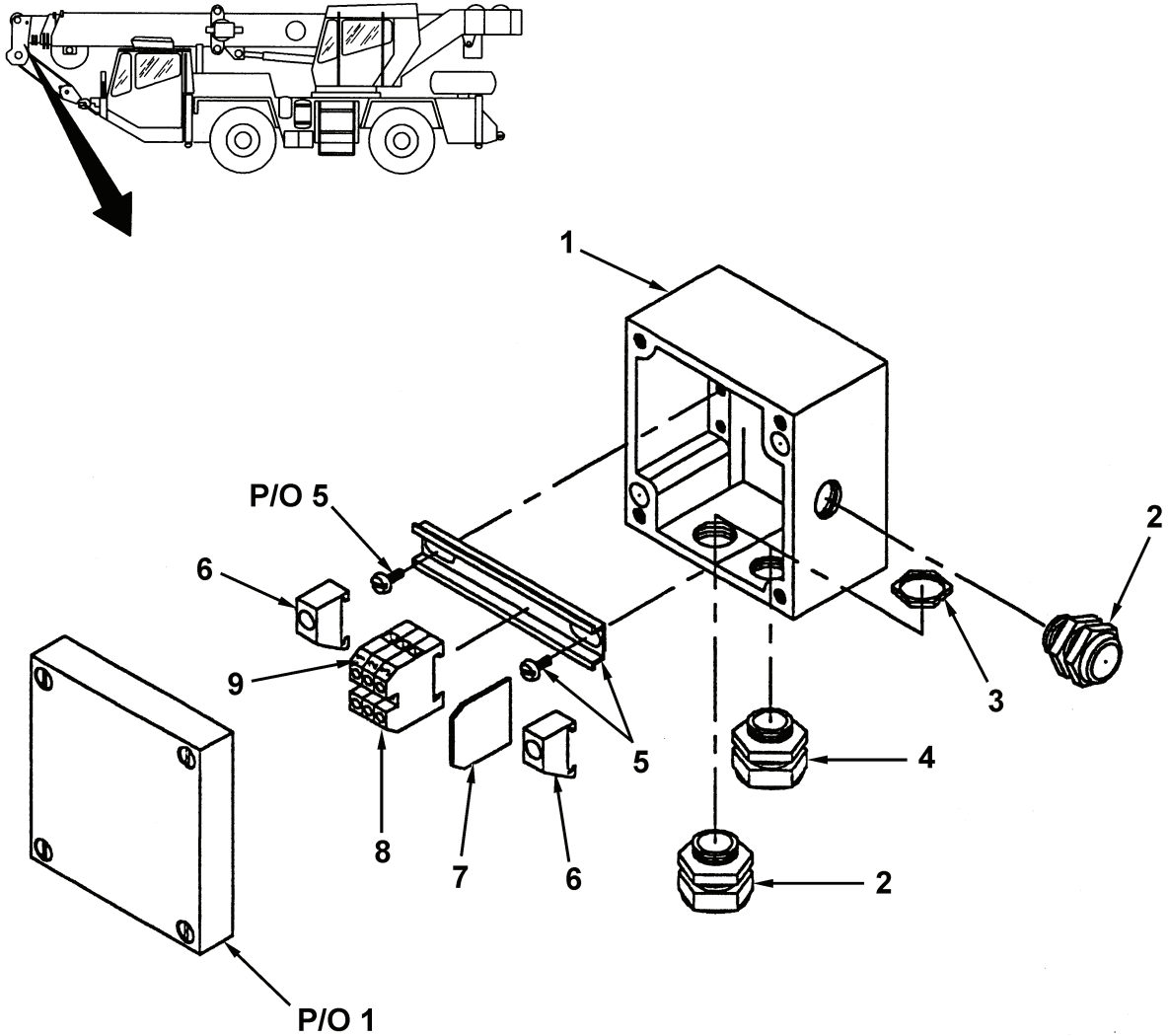

Figure 243. Junction Box Assembly – Anti-Two Block (A2B) Switch Retrofit Kit

TM 5-3810-307-24P

SECTION II

(1) ITEM NO	(2) SMR CODE	(3) NSN	(4) CAGE CODE	(5) PART NUMBER	(6) DESCRIPTION AND USABLE ON CODES (UOC)	(7) QTY
GROUP 6801 - LMI/ANTI-TWO BLOCK SYSTEM						
FIG. 243 - JUNCTION BOX ASSEMBLY -						
ANTI-TWO BLOCK (A2B) SWITCH RETROFIT KIT						
	PFFFZ	5940014813951	12361	9333103731	PARTS KIT, TERMINAL.....	1
1	PFFZZ	5975014791828	12361	9333103484	. JUNCTION BOX.....	1
2	PFFZZ	5975014792825	12361	9333103041	. BUSHING, STRAIN RELI.....	2
3	PFFZZ	5310014791897	12361	9333101984	. NUT, PLAIN, HEXAGON.....	3
4	PFFZZ	5325014792113	12361	9333102056	. GROMMET, NONMETALLIC.....	1
5	PFFZZ	5940014794010	12361	9333102759	. TERMINAL STRIP, GROU.....	1
6	PFFZZ	5340014792112	12361	9333102665	. PLATE, MOUNTING.....	2
7	PFFZZ	5340014792111	12361	9333102664	. PLATE, MOUNTING.....	1
8	PFFZZ	2920014791793	12361	9333102663	. TERMINAL BLOCK, ELEC.....	3
9	PFFZZ	7690014816462	12361	9333103044	. LABEL.....	1

END OF FIGURE

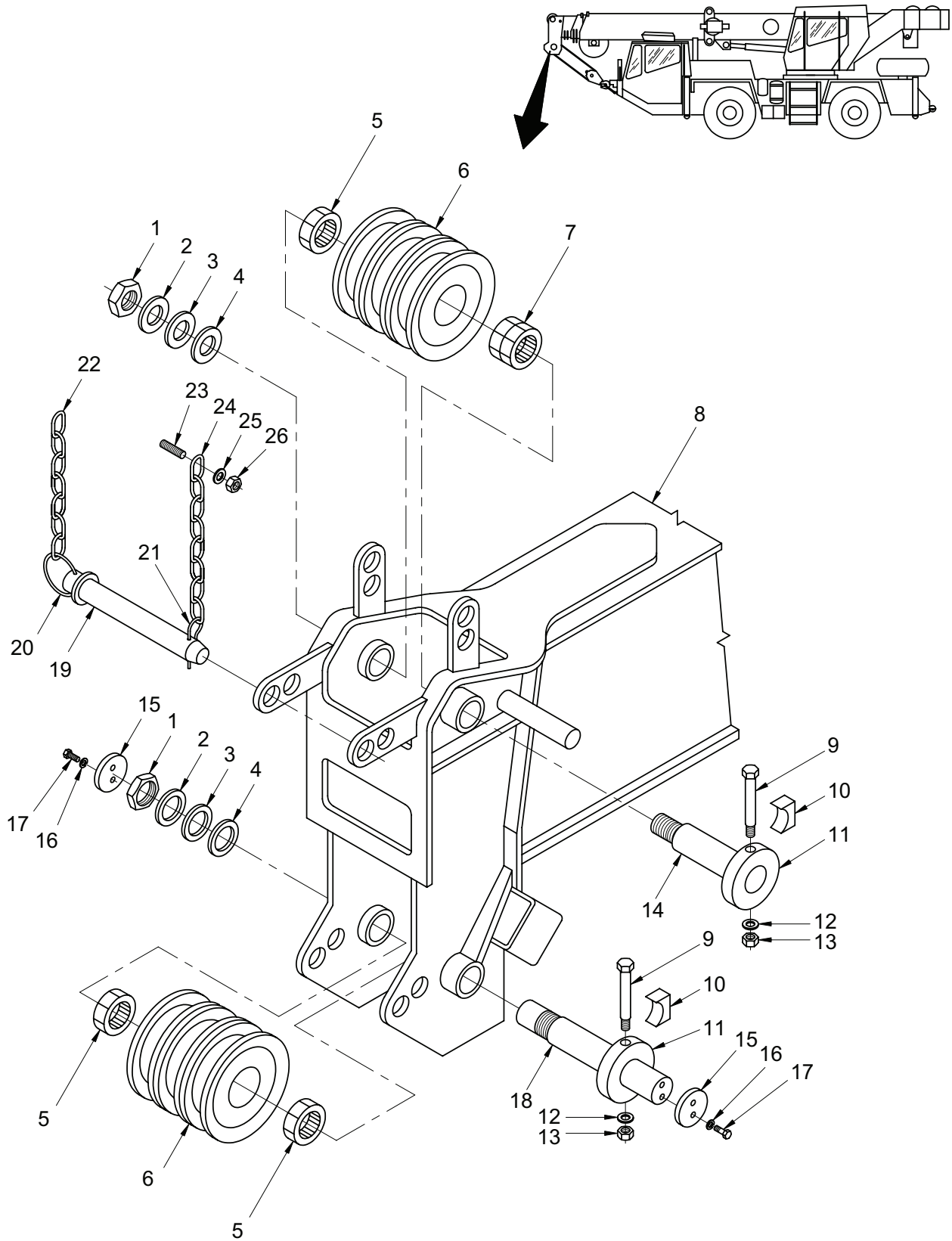

Figure 244. Boom Assembly – Three Section (Sheet 1 of 5)

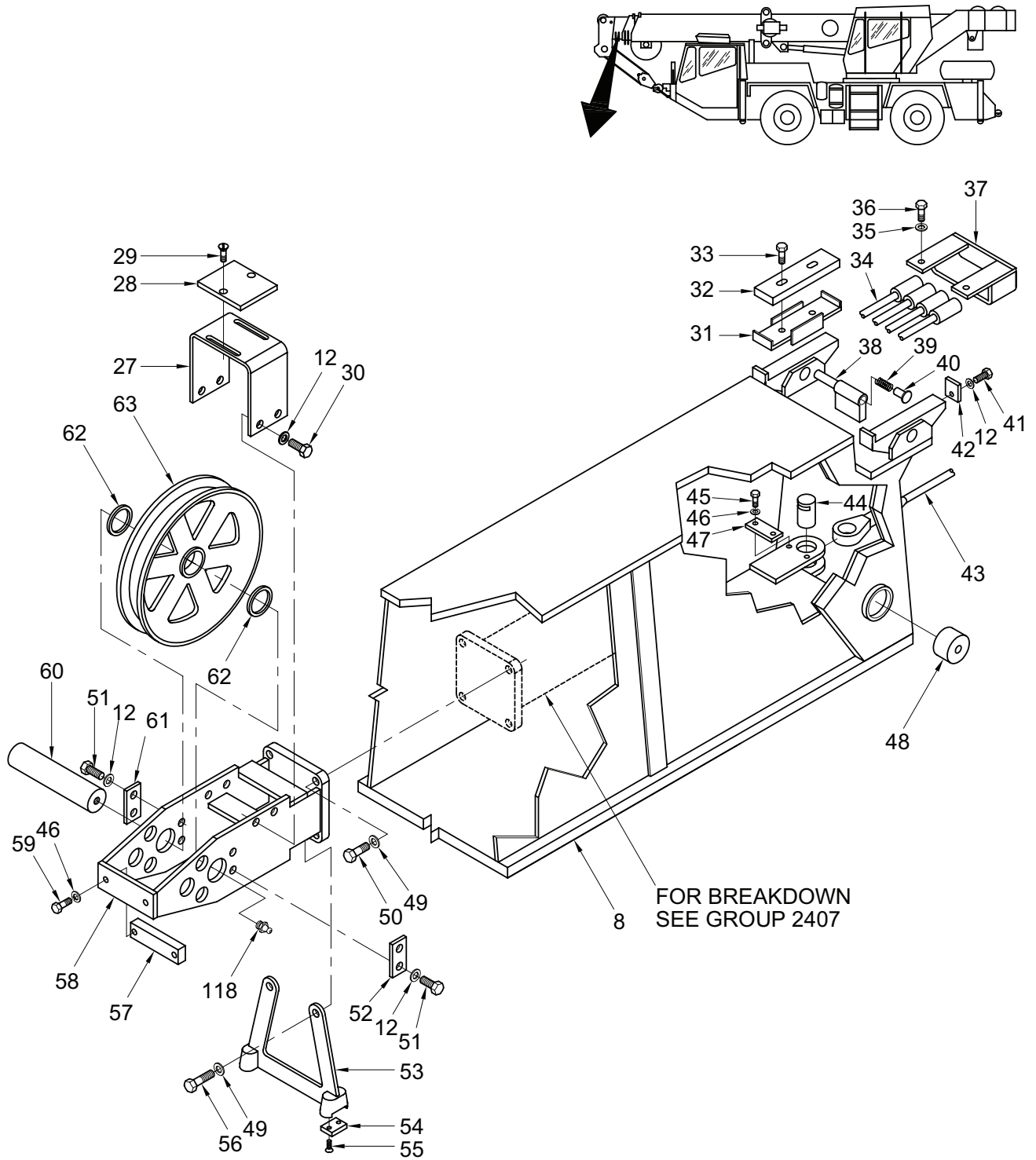

Figure 244. Boom Assembly – Three Section (Sheet 2 of 5)

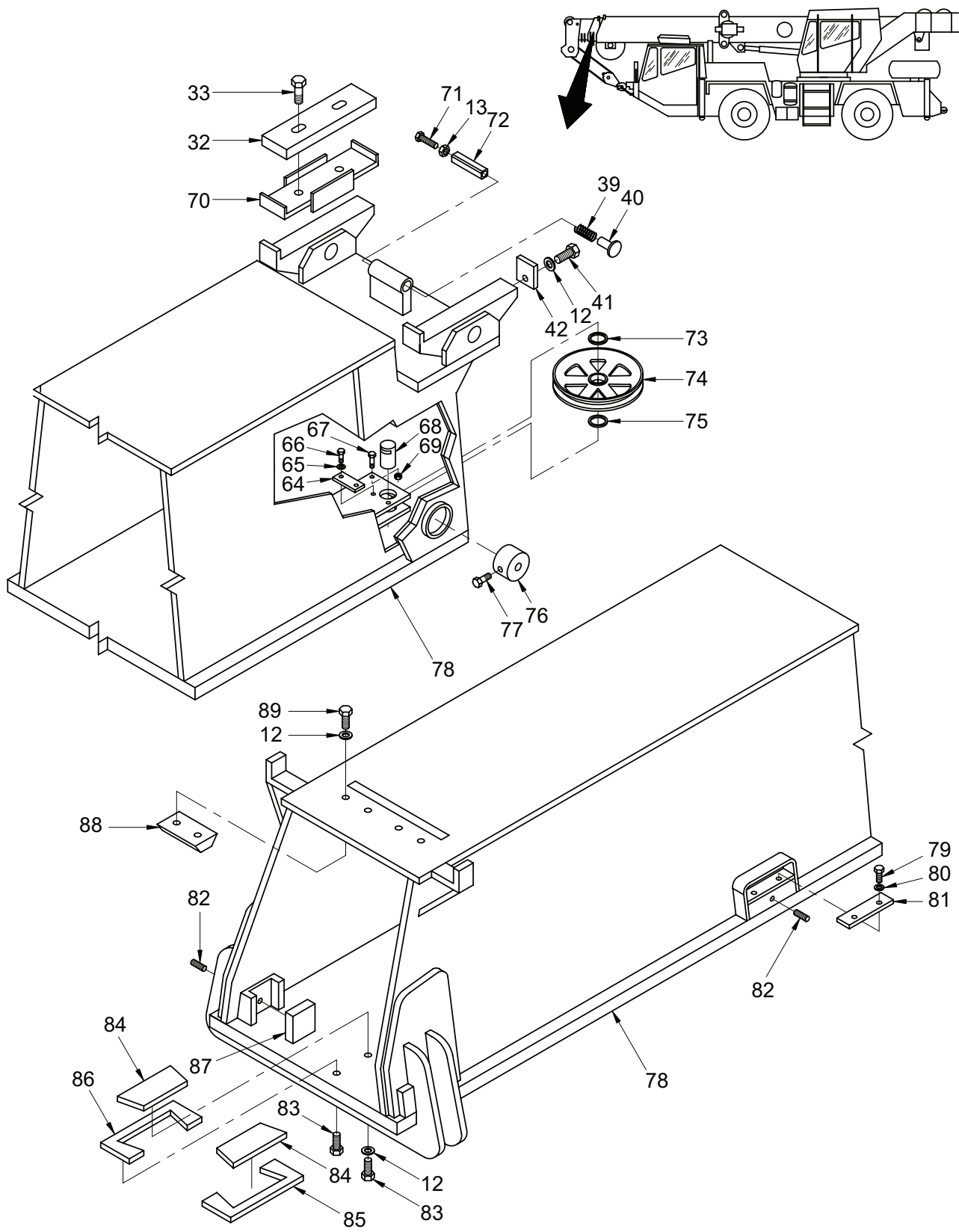

Figure 244. Boom Assembly – Three Section (Sheet 3 of 5)

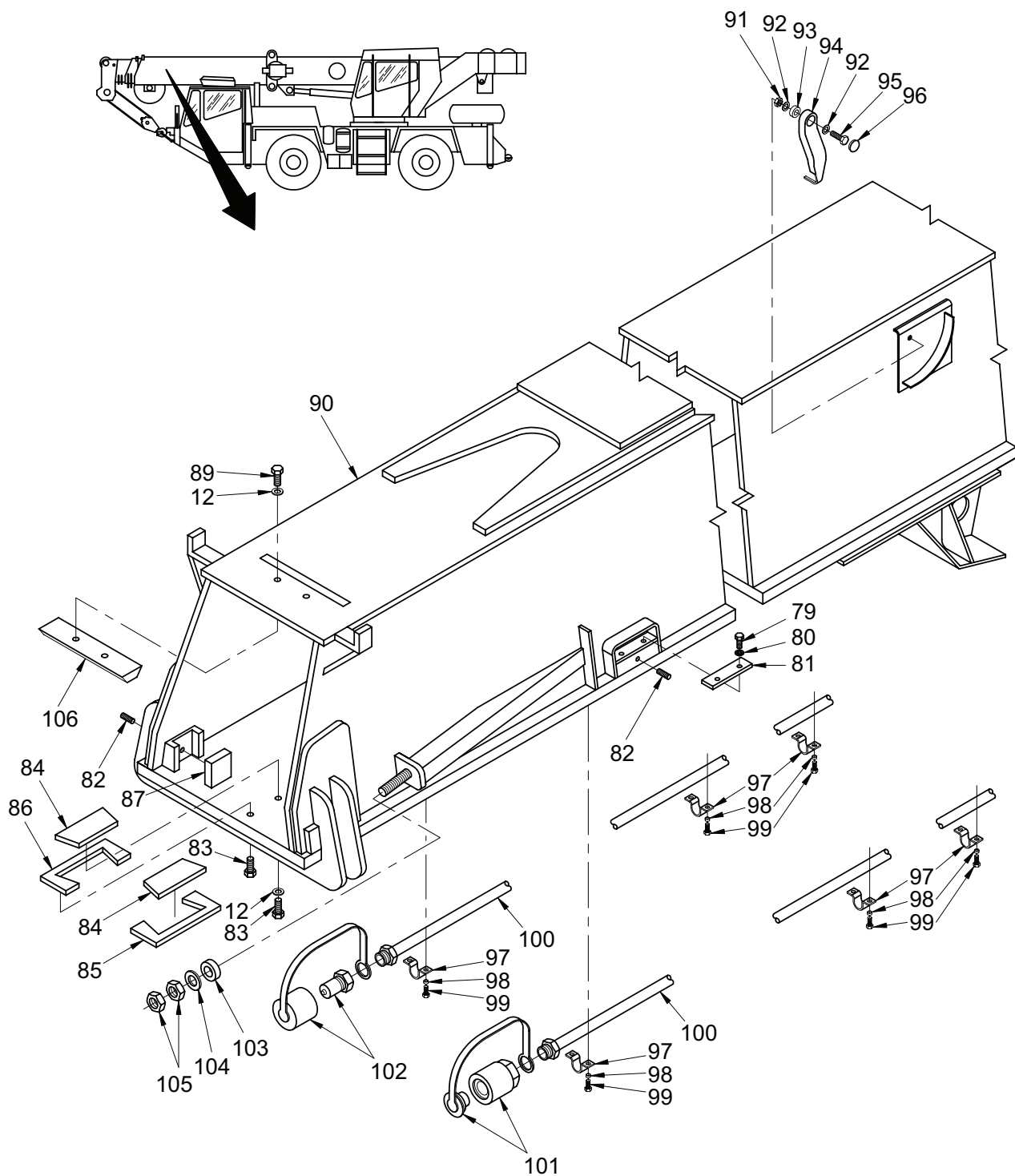

Figure 244. Boom Assembly – Three Section (Sheet 4 of 5)

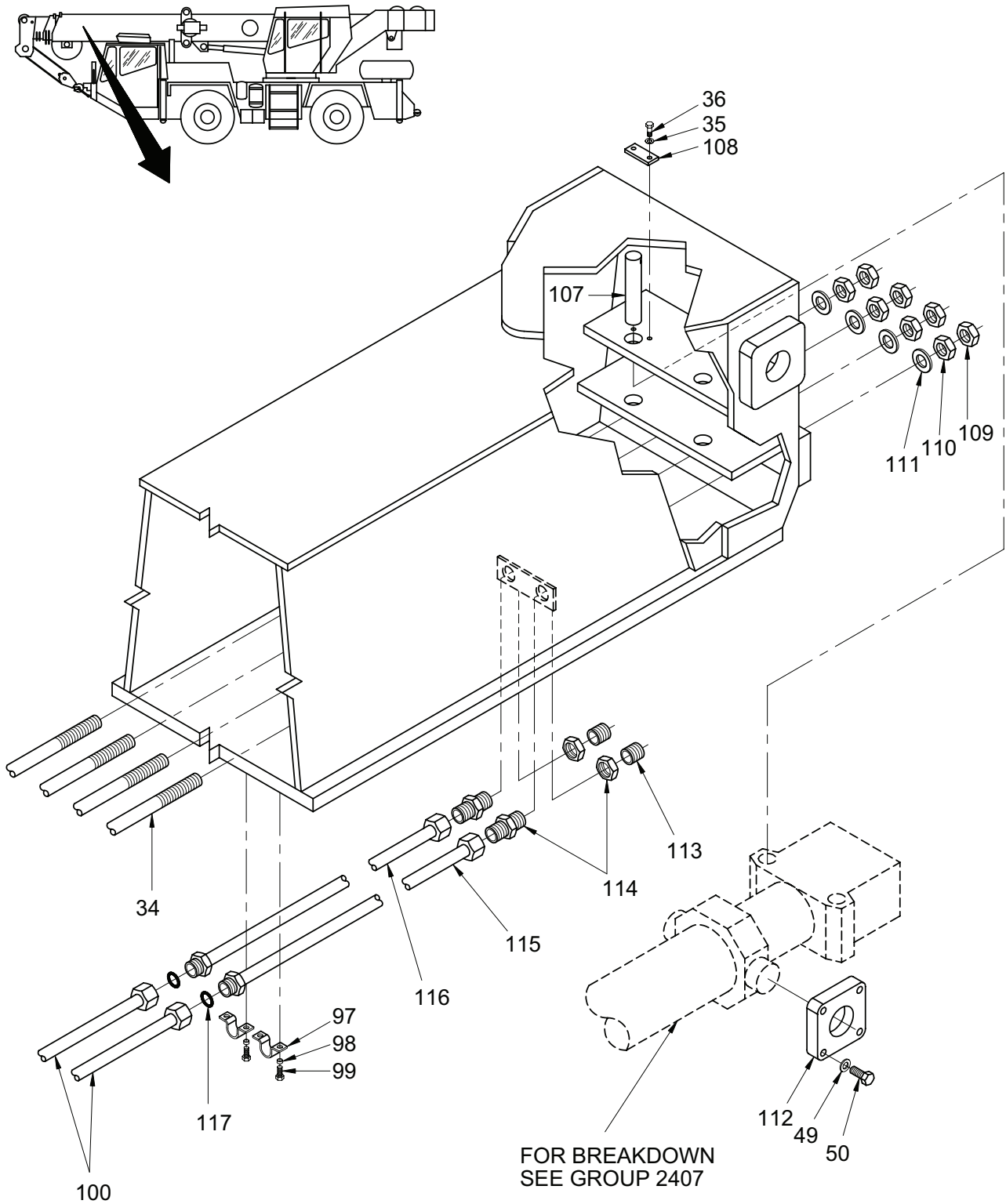

Figure 244. Boom Assembly – Three Section (Sheet 5 of 5)

TM 5-3810-307-24P

SECTION II

(1) ITEM NO	(2) SMR CODE	(3) NSN	(4) CAGE CODE	(5) PART NUMBER	(6) DESCRIPTION AND USABLE ON CODES (UOC)	(7) QTY
GROUP 74 - CRANES, SHOVELS, AND EARTH MOVING EQUIPMENT						
GROUP 7411 - CRANE OR CLAMSHELL COMPONENTS						
FIG. 244 - BOOM ASSEMBLY - THREE SECTION						
1	PFOZZ	5310014916695	12361	7659000249	NUT, SELF-LOCKING, HE.....	2
2	PFOZZ	5310015423693	12361	7949000531	WASHER.....	2
3	PFOZZ	5310002939086	12361	7949000532	WASHER, KEY.....	2
4	PFOZA	5310014768530	12361	4159900304	WASHER, FLAT.....	2
5	PFOZZ	5365014768548	12361	6910009977	SPACER, SLEEVE.....	3
6	PFOFZ	3815014792522	12361	6718000448	FAIRLEAD, SHEAVE INCLUDES LUBRICATION FITTING, QTY 1 (GROVE PN 7440000200).....	5
7	PFOZZ	5365014768545	12361	6910009978	SPACER, SLEEVE.....	1
8	PFFZZ		12361	2140910004	BOOM, SECTION NOSE.....	1
9	PFOZZ	5305014769348	12361	7115184850	SCREW, CAP, HEXAGON H.....	2
10	PFOZZ	5340014769239	12361	4140900240	STOP, MECHANICAL.....	2
11	PFOZZ	3040014768317	12361	6324000094	COLLAR, SHAFT.....	2
12	PFFZZ	5310009391198	72582	5117082	WASHER, FLAT.....	30
13	PAFZZ	5310014617991	12361	7660180001	NUT, PLAIN, HEXAGON.....	3
14	PFOZZ	5315014767683	12361	4140901020	PIN, SHOULDER, HEADED.....	1
15	PFOZZ	3040014768076	12361	4140901018	PLATE, RETAINING, SHA.....	2
16	PFOZZ	5310014952310	12361	7950160052	WASHER, LOCK.....	4
17	PFOZZ	5306014767840	12361	7118160850	BOLT, MACHINE.....	4
18	PFFZZ	3040014770215	12361	4140901019	SHAFT, STRAIGHT.....	1
19	PFOZZ	5315014769230	12361	7689000023	PIN, STRAIGHT, HEADED.....	3
20	PFOZZ	4010014768570	12361	7601000253	LINK, CHAIN, END.....	3
21	PFOZZ	5315012209567	12361	7689000053	PIN, LOCK.....	3
22	PFOZZ	4010015422570	12361	6286000037	CHAIN, WELDLESS.....	3
23	PFOZZ	5307011703203	12361	7-866-142140	STUD, WELDING.....	3
24	PFOZZ	4010011695435	12361	6286000012	CHAIN.....	3
25	PFOZZ	5310013347246	12361	7950140141	WASHER, FLAT.....	3
26	PFOZA	5310014761087	12361	7660141601	NUT, SELF-LOCKING, HE.....	3
27	PFFZZ	5340014767697	12361	01K6946562	BRACKET, MOUNTING.....	1
28	PFFZZ	5340014768553	12361	6671000259	PAD, CUSHIONING.....	1
29	PFFZZ	5305014951941	12361	7115180607	SCREW, MACHINE.....	2
30	PFFZZ	5306014768421	12361	7115180650	BOLT, MACHINE.....	4
31	PFFZZ	2590014768056	12361	2140900107	WEAR PAD, BOOM.....	1
32	PFFZZ	2590014770189	12361	6671000260	WEAR PAD, BOOM.....	4
33	PFFZA	5305014760870	12361	7115160610	SCREW, MACHINE.....	8
34	PFFZZ	4030014768459	12361	7246003105	COUPLING, WIRE ROPE,.....	4
35	PFFZZ	5310012085261	12361	7949000377	WASHER, FLAT.....	6
36	PFFZA	5305014761049	12361	7115160650	SCREW, CAP, HEXAGON H.....	6
37	PFFZZ	5340014767831	12361	2174900169	COVER, ACCESS.....	1
38	PFFZZ	5315014769162	12361	6570281333	KEY, MACHINE.....	1
39	PFFZZ	5360012716109	12361	7834000100	SPRING, HELICAL, COMP.....	2
40	PFFZA	5315014771879	12361	6709000267	PIN, SPRING.....	2
41	PFFZZ	5306014768942	12361	7118181250	BOLT, MACHINE.....	4
42	PFFZZ	5305014768429	12361	4159900179	SCREW, LOCK PLATE.....	4
43	PFFZZ	4010014768558	12361	7246001066	WIRE ROPE ASSEMBLY,.....	1
44	PFFZZ	5315014769242	12361	4480900033	PIN, STRAIGHT, HEADLE.....	1
45	PFFZA	5305014760878	12361	7115140405	SCREW, CAP, HEXAGON H.....	2
46	PFFZZ	5310014951932	12361	7950140052	WASHER, LOCK.....	18

TM 5-3810-307-24P

SECTION II

(1) ITEM NO	(2) SMR CODE	(3) NSN	(4) CAGE CODE	(5) PART NUMBER	(6) DESCRIPTION AND USABLE ON CODES (UOC)	(7) QTY
47	PFFZZ	5340014816221	12361	4197800119	PLATE, MOUNTING.....	1
48	PFFZZ	5340014768368	12361	6671000883	PAD, CUSHIONING.....	2
49	PFFZZ	5310011699624	12361	7949000236	WASHER, FLAT.....	12
50	PFFZZ	5305014768348	12361	6099000475	SCREW, CAP, HEXAGON H.....	10
51	PFFZZ	5305000712066	80204	B1821BH050C100N	SCREW, CAP, HEXAGON H.....	4
52	PFFZZ	5340014768386	12361	6705006974	PLATE, MOUNTING.....	1
53	PFFZZ	5340014767692	12361	2140900087	BRACKET, MOUNTING.....	1
54	PFFZZ	5340014768360	12361	6671000262	PAD, CUSHIONING.....	2
55	PFFZA	5305014760830	12361	7115160807	SCREW, MACHINE.....	4
56	PFFZZ	5306014769346	12361	7115221650	BOLT, MACHINE.....	2
57	PFFZZ	5935014769484	12361	4140900205	PLATE, RETAINING, ELE.....	1
58	PFFZZ	5340014769262	12361	2140900086	MOUNT, RESILIENT, GEN.....	1
59	PFFZZ	5305002693211	80205	MS90725-60	SCREW, CAP, HEXAGON H.....	2
60	PFFZZ	3040014813804	12361	4174900224	AXLE, STRAIGHT.....	1
61	PFFZZ	5340014769109	12361	6705001442	PLATE, MOUNTING.....	1
62	PFFZZ	3120008150705	70901	TT3200	BEARING, WASHER, THRU.....	2
63	PFFZZ	3020014767962	12361	6718001208	PULLEY, GROOVE.....	4
64	PFFZZ	5315014769115	12361	4140900498	KEY, MACHINE.....	1
65	PFFZA	5310014760827	12361	7950150142	WASHER, FLAT.....	2
66	PFFZZ	5306002264824	80204	B1821BH031C063N	BOLT, MACHINE.....	2
67	PAFZZ	5305014713778	12361	7115152850	SCREW, CAP, HEXAGON H.....	2
68	PFFZZ	5315014769236	12361	6689000765	PIN, STRAIGHT, HEADLE.....	1
69	PFFZA	5310014761084	12361	7660151600	NUT, SELF-LOCKING, HE.....	2
70	PFFZZ	2590014768329	12361	2170900144	WEAR PAD, BOOM.....	2
71	PFFZZ	5306014768949	12361	6099000383	BOLT, MACHINE.....	1
72	PFFZZ	9510014767837	12361	6059000873	BAR, METAL.....	1
73	PFFZZ	3120014769920	12361	7949000333	BEARING, WASHER, THRU.....	2
74	PFFZZ	3020014768452	12361	6718000444	PULLEY, GROOVE INCLUDES LUBRICATION FITTING, QTY 2 (GROVE PN 7440000200).....	1
75	PFOZZ	5310014617081	12361	7949000615	WASHER, FLAT.....	2
76	PFFZZ	5340014768371	12361	6671000878	PAD, CUSHIONING.....	2
77	PFFZZ	5305009413618	96906	MS51095-303	SCREW, CAP, HEXAGON H.....	6
78	PFFZZ	3815014768432	12361	2140900820	BOOM EXTENSION, MIDD.....	1
79	PFOZZ	5305014768679	12361	7115150650	SCREW, CAP, HEXAGON H.....	8
80	PFFZZ	5310014952301	12361	7950150052	WASHER, LOCK.....	8
81	PFFZZ	5340014916693	12361	4159900070	PLATE, MOUNTING.....	4
82	PFFZZ	5305011718670	12361	7785221874	SETSCREW.....	8
83	PFFZZ	5306014769127	12361	6099000426	BOLT, MACHINE.....	1
84	PFFZZ	5340014768381	12361	6671000261	PAD, CUSHIONING.....	4
85	PFFZZ	5340014768441	12361	2140900757	BRACKET, MOUNTING.....	2
86	PFFZZ	5340014768439	12361	2140900756	BRACKET, MOUNTING.....	2
87	PFFZZ	2590011715065	12361	6-671-000172	PAD, WEAR.....	8
88	PFFZZ	5365014770746	12361	4140901009	SPACER, PLATE.....	2
89	PFOZZ	5306015422578	12361	7115180750	BOLT, MACHINE.....	6
90	PFFZZ	3815014767950	12361	2140900802	BOOM SECTION, INNER,.....	1
91	PFOZA	5310014761099	12361	7660150201	NUT, PLAIN, HEXAGON.....	1
92	PFOZZ	5310014611706	12361	6949001154	WASHER, FLAT.....	2
93	PFOZZ	3110004920937	83086	R383LL3DK15	BEARING, BALL, ANNULA.....	1
94	PFOZZ		12361	4140901036	POINTER, ANGLE IND.....	1
95	PFFZZ	5305013955109	45152	5HS269	SCREW, CAP, HEXAGON H.....	1
96	PFOZZ	5340014768428	12361	7242000021	BUTTON, PLUG.....	1

TM 5-3810-307-24P

SECTION II

(1) ITEM NO	(2) SMR CODE	(3) NSN	(4) CAGE CODE	(5) PART NUMBER	(6) DESCRIPTION AND USABLE ON CODES (UOC)	(7) QTY
97	PFOZZ	4730012047800	53790	3190PP	CLAMP, REPAIR, PIPE.....	16
98	PFOZZ	5306012338596	53790	E(P)	INSERT, BOLT.....	16
99	PFOZZ	5305012087962	12361	7099000410	SCREW, MACHINE.....	16
100	PFOZZ	4710014768054	12361	7910016262	TUBE, METALLIC.....	2
101	PFOZZ	4730014791748	12361	7364002894	COUPLING HALF, QUICK ON CRANES MFD AFTER JUNE 2000.....	1
101	PFOZZ	4730014791748	12361	7364002894	COUPLING HALF, QUICK.....	1
102	PFOZZ	4730014791752	12361	7364002895	COUPLING HALF, QUICK ON CRANES MFD AFTER JUNE 2000.....	1
102	PFOZZ	4730014768328	12361	6364002903	COUPLING ASSEMBLY, Q.....	1
103	PFFZZ	3120014769959	12361	6200120606	BUSHING, SLEEVE.....	3
104	PFFZZ	5310014768941	12361	7949000237	WASHER, FLAT.....	1
105	PFFZZ	5310014772563	12361	7660240008	NUT, PLAIN, HEXAGON.....	2
106	PFFZZ	5365014768556	12361	4140900488	SPACER, PLATE.....	1
107	PFFZZ	5315014767694	12361	6689000763	PIN, STRAIGHT, HEADLE.....	2
108	PFFZZ	5340014768357	12361	6705011121	PLATE, MOUNTING.....	2
109	PFFZZ	5310014769145	12361	7660280201	NUT, PLAIN, HEXAGON.....	4
110	PFFZZ	5310014769217	12361	7660280008	NUT, PLAIN, HEXAGON.....	4
111	PFFZZ	5310014768940	12361	7949000230	WASHER, FLAT.....	4
112	PFFZZ	5340014772218	12361	4159900148	PLATE, MOUNTING.....	2
113	PFOZZ	4730014771332	12361	7448120813	REDUCER, PIPE.....	2
114	PFOZZ	4730014769932	12361	7448121217	CONNECTOR, HOSE, BULK.....	2
115	PFOZZ	4720014767928	12361	7910016253	HOSE ASSEMBLY, METAL.....	1
116	PFOZZ	4720014768038	12361	7910016261	HOSE ASSEMBLY, METAL.....	1
117	PFOZZ	5330014767844	12361	7755018003	PACKING, PREFORMED.....	2
118	PFOZA	4730010840470	12361	7440000000	FITTING, LUBRICATION.....	1

END OF FIGURE

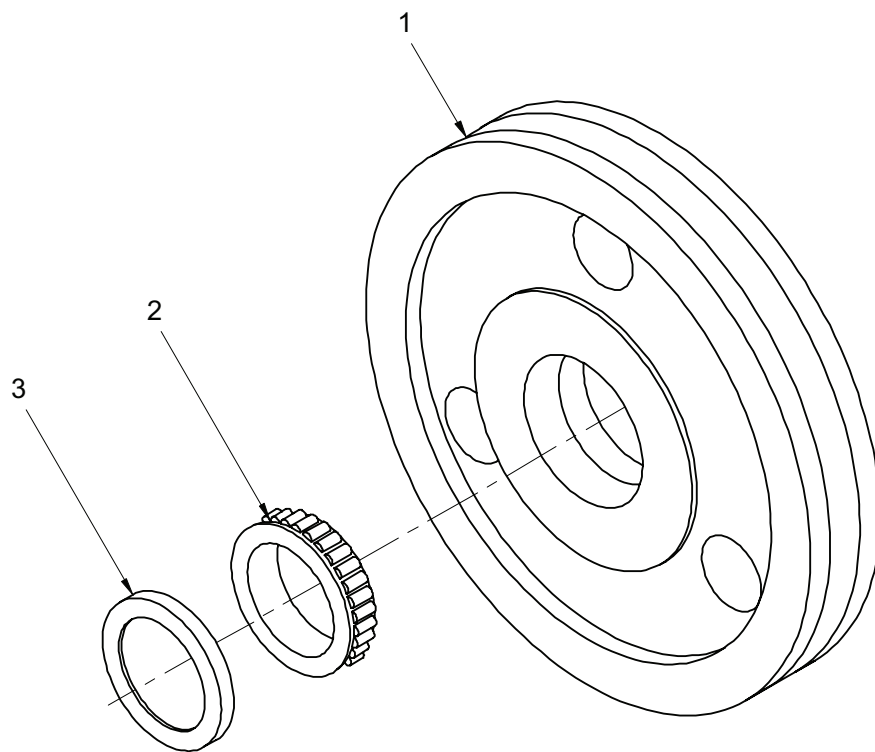

Figure 245. Sheave Assembly

TM 5-3810-307-24P

SECTION II

(1) ITEM NO	(2) SMR CODE	(3) NSN	(4) CAGE CODE	(5) PART NUMBER	(6) DESCRIPTION AND USABLE ON CODES (UOC)	(7) QTY
-------------------	--------------------	------------	---------------------	-----------------------	---	------------

GROUP 7411 - CRANE OR CLAMSHELL COMPONENTS
 FIG. 245 - SHEAVE ASSEMBLY

	PFOFZ	3815014792522	12361	6718000448	FAIRLEAD, SHEAVE.....	1
1	PFFZZ	3020014814274	12361	6718000447	. PULLEY, GROOVE.....	1
2	PFFZZ	3110014794045	12361	7069000421	. CUP, TAPERED ROLLER.....	1
3	PFFZZ	3110014794043	12361	6069000423	. RETAINER, BALL, BEARI.....	2

END OF FIGURE

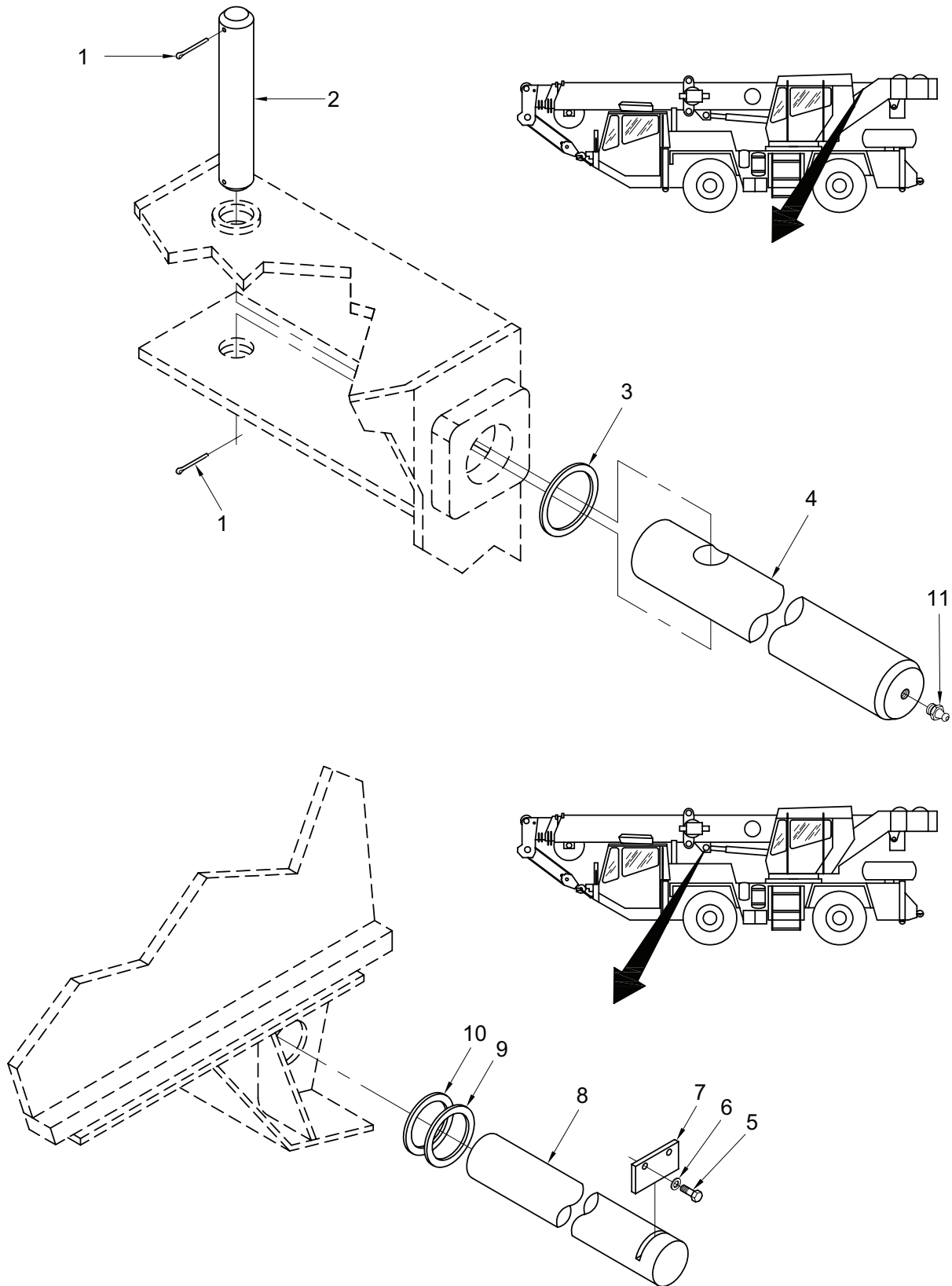

Figure 246. Upper Shaft and Boom Pivot Shaft Installation

TM 5-3810-307-24P

SECTION II

(1) ITEM NO	(2) SMR CODE	(3) NSN	(4) CAGE CODE	(5) PART NUMBER	(6) DESCRIPTION AND USABLE ON CODES (UOC)	(7) QTY
GROUP 7411 - CRANE OR CLAMSHELL COMPONENTS						
FIG. 246 - UPPER SHAFT AND BOOM PIVOT						
SHAFT INSTALLATION						
1	PFFZA	5315014761091	12361	7690102810	PIN, COTTER.....	2
2	PFFZZ	5315014768445	12361	6689000791	PIN, STRAIGHT, HEADLE.....	1
3	PFFZZ	3120014769924	12361	7949000385	BEARING, WASHER, THRU.....	1
4	PFFZZ	3040014770217	12361	6810001976	SHAFT, SHOULDERED.....	1
5	PFFZZ	5306014768939	12361	7115181050	BOLT, MACHINE.....	2
6	PFFZZ	5310009391198	72582	5117082	WASHER, FLAT.....	2
7	PFFZZ	5340014769229	12361	6705010325	PLATE, MOUNTING.....	1
8	PFFZZ	3040014768273	12361	6810001978	SHAFT ASSEMBLY, STRA.....	1
9	PFFZZ	3120014769927	12361	7949000386	BEARING, WASHER, THRU.....	1
10	PFFZZ	3120014769930	12361	7949000619	BEARING, WASHER, THRU.....	1
11	PFOZA	4730010840470	12361	7440000000	FITTING, LUBRICATION.....	2

END OF FIGURE

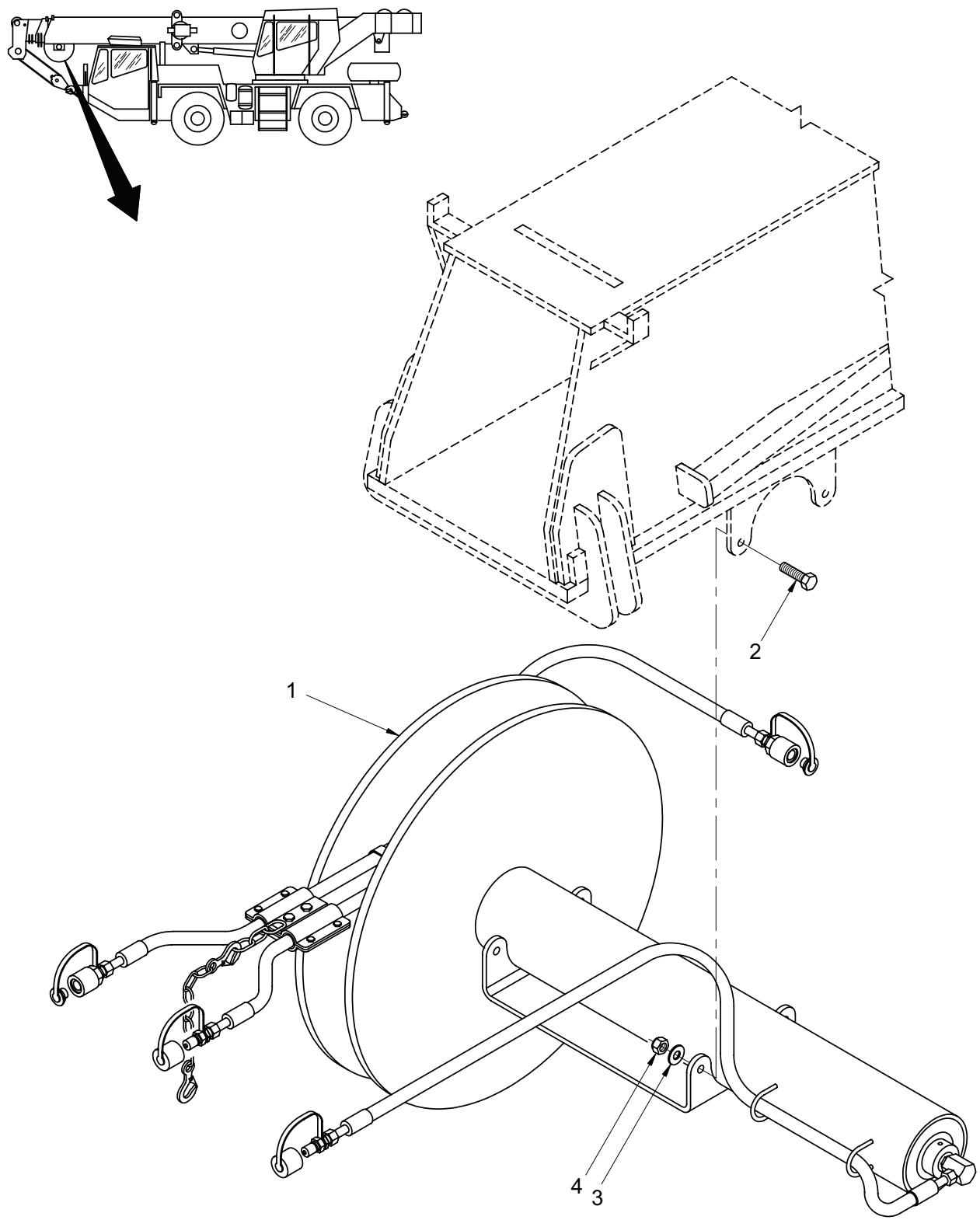

Figure 247. Hose Reel and Tagline Installation

TM 5-3810-307-24P

SECTION II

(1) ITEM NO	(2) SMR CODE	(3) NSN	(4) CAGE CODE	(5) PART NUMBER	(6) DESCRIPTION AND USABLE ON CODES (UOC)	(7) QTY
GROUP 7411 - CRANE OR CLAMSHELL COMPONENTS						
FIG. 247 - HOSE REEL AND TAGLINE INSTALLATION						
1	PFFFZ	4940014768602	12361	2140300565	REEL ASSEMBLY,HOSE.....	1
2	PFFZZ	5306014768581	12361	7115201650	BOLT,MACHINE.....	3
3	PFFZZ	5310014767849	12361	7950200162	WASHER,FLAT.....	1
4	PFFZZ	5310014768411	12361	7660201601	NUT,SELF-LOCKING,HE.....	4

END OF FIGURE

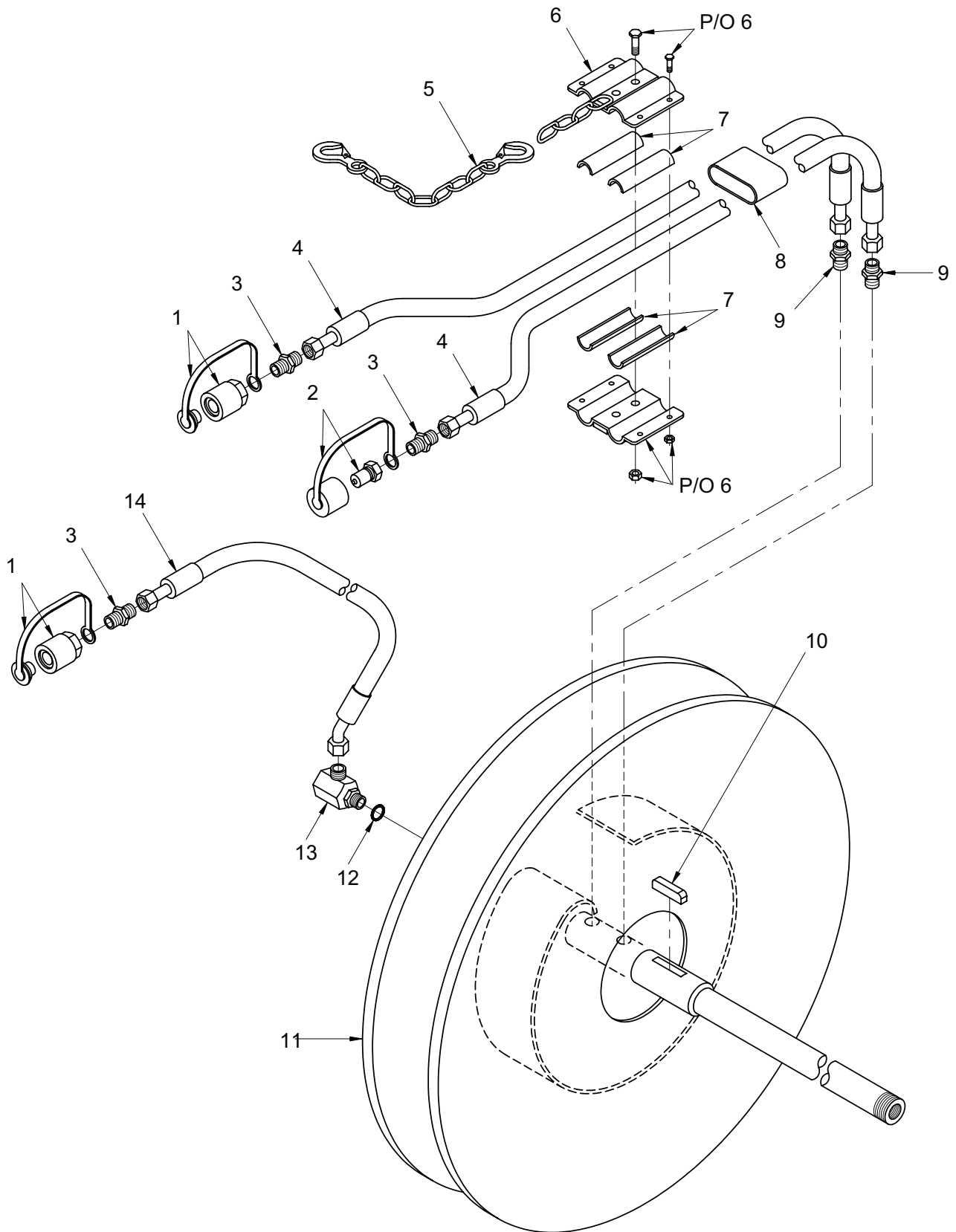

Figure 248. Reel Assembly - Hose and Retainer Assembly - Chain (Sheet 1 of 2)

TM 5-3810-307-24P

SECTION II

(1) ITEM NO	(2) SMR CODE	(3) NSN	(4) CAGE CODE	(5) PART NUMBER	(6) DESCRIPTION AND USABLE ON CODES (UOC)	(7) QTY
GROUP 7411 - CRANE OR CLAMSHELL COMPONENTS						
FIG. 248 - REEL ASSEMBLY - HOSE AND						
RETAINER ASSEMBLY - CHAIN						
	PFFFZ	4940014768602	12361	2140300565	REEL ASSEMBLY, HOSE.....	1
1	PFFZZ	4730014791748	12361	7364002894	. COUPLING HALF, QUICK ON CRANES MFD AFTER JUNE 2000.....	2
1	PFFZZ	4730014791748	12361	7364002894	. COUPLING HALF, QUICK.....	2
2	PFFZZ	4730014791752	12361	7364002895	. COUPLING HALF, QUICK ON CRANES MFD AFTER JUNE 2000.....	2
2	PFFZZ	4730014768328	12361	6364002903	. COUPLING ASSEMBLY, Q.....	2
3	PFFZZ	4730014769276	12361	7448080828	. ADAPTER, STRAIGHT, HO.....	4
4	PFFZZ	4720014767961	12361	7554372002	. HOSE ASSEMBLY, NONME.....	2
5	PFFZZ	4010014768568	12361	6286000731	. CHAIN ASSEMBLY, SING.....	2
6	PFFFZ	4030014767930	12361	2140300561	. CHAIN FASTENER, ANGL.....	1
7	PFFZZ	2590015426062	12361	6637012002	. MOLDING, METAL.....	1
8	PAFZZ		12361	7910009948	. INSULATION SLEEVING.....	30
9	PFFZZ	4730014771865	12361	7448080802	. NIPPLE, TUBE.....	2
10	PFFZZ	5315014769112	12361	6570101800	. KEY, MACHINE.....	1
11	PFFZZ	4930014768387	12361	2140300566	. REEL ASSEMBLY, HOSE.....	1
12	PFFZZ	5330014767693	12361	7755908003	. PACKING, PREFORMED.....	2
13	PFOZZ	4730014770208	12361	7364001705	. SWIVEL JOINT, HYDRAU.....	2
14	PFFZZ	4720014770207	12361	7554304602	. HOSE ASSEMBLY, NONME.....	1
15	PFFZZ	3120014769918	12361	6200271201	. BUSHING, SLEEVE.....	1
16	PFFZZ	3110014768482	12361	7069000060	. BEARING, BALL, ANNULA.....	2
17	PFFZZ	5365014770734	12361	4140300547	. SPACER, RING.....	1
18	PFFZZ	3130014767938	12361	4140300549	. LINER, BEARING HOUSI.....	1
19	PFFZZ	5325014768048	12361	4140300554	. RING, RETAINING.....	1
20	PFFZZ	5306014768561	12361	2140300567	. BOLT, MACHINE.....	2
21	PFFZA	5310014761050	12361	7950180142	. WASHER, LOCK.....	1
22	PFFZZ	5310014878130	12361	7950180162	. WASHER, FLAT.....	1
23	PFFZZ	5310015423090	12361	7950180242	. WASHER, FLAT.....	1
24	PFFZZ	5360014769263	12361	7834000045	. SPRING, SPIRAL, TORSI.....	2
25	PFFZZ	4930014769332	12361	2140300564	. FRAME, HOSE REEL.....	1
26	PFFZZ	4720014768100	12361	7554306603	. HOSE ASSEMBLY, NONME.....	1
27	PFFZZ	5305014768593	12361	7785161200	. SETSCREW.....	2
28	PFFZZ	3040014768073	12361	4140300548	. HUB, BODY.....	1
29	PFFZZ	5305011630528	0AT62	35A2A221	. SCREW, CAP, HEXAGON H.....	2
30	PFFZA	5310014761086	12361	7950180052	. WASHER, LOCK.....	2
31	PFFZZ	3130014768466	12361	4140300553	. HOUSING, BEARING UNI.....	1
32	PFFZZ	4710014768039	12361	6910016263	. TUBE, METALLIC.....	1
33	PFFZA	5305014761063	12361	7785140600	. SETSCREW.....	2

END OF FIGURE

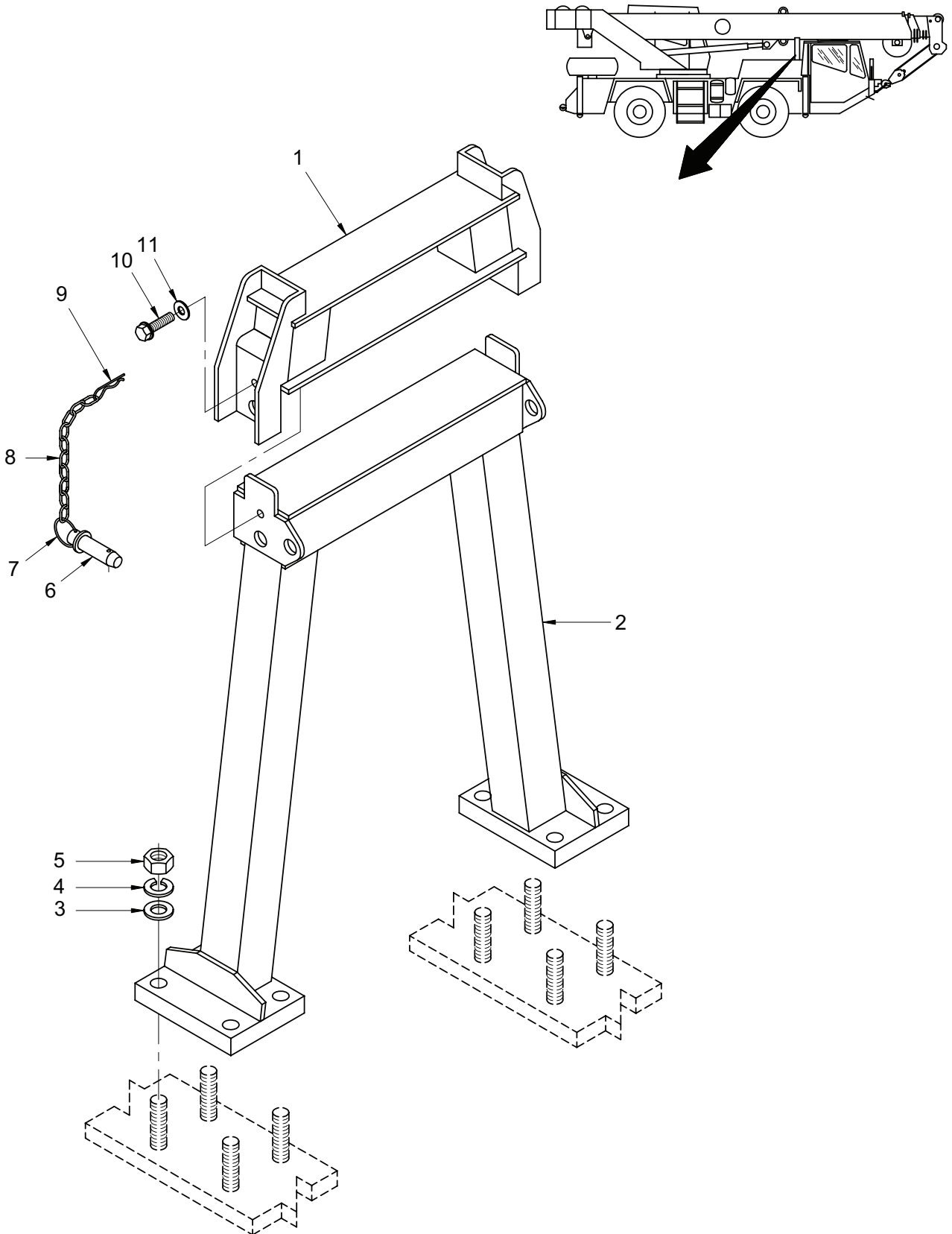

Figure 249. Boom Rest Installation

TM 5-3810-307-24P

SECTION II

(1) ITEM NO	(2) SMR CODE	(3) NSN	(4) CAGE CODE	(5) PART NUMBER	(6) DESCRIPTION AND USABLE ON CODES (UOC)	(7) QTY
GROUP 7411 - CRANE OR CLAMSHELL COMPONENTS						
FIG. 249 - BOOM REST INSTALLATION						
1	PFFZZ	3815014770173	12361	2140101089	BOOM SECTION, OUTER,	1
2	PFFZZ	3815014768433	12361	2140101033	BOOM, HOIST SUPPORT.....	1
3	PFOZZ	5310014877491	12361	7950180352	WASHER, LOCK.....	8
4	PFOZA	5310014761050	12361	7950180142	WASHER, LOCK.....	8
5	PFOZZ	5310014944093	12361	7660181603	NUT, SELF-LOCKING, HE.....	8
6	PFOZA	5315014768531	12361	7689001819	PIN, STRAIGHT, HEADED.....	2
7	PFOZZ	4010014768570	12361	7601000253	LINK, CHAIN, END.....	4
8	PFOZZ	4010011695435	12361	6286000012	CHAIN.....	2
9	PFOZZ	5315014767833	12361	7690102010	PIN, COTTER.....	2
10	PFOZZ	5306014769139	12361	7115200806	BOLT, SHOULDER.....	2
11	PFOZZ	5310014767849	12361	7950200162	WASHER, FLAT.....	2

END OF FIGURE

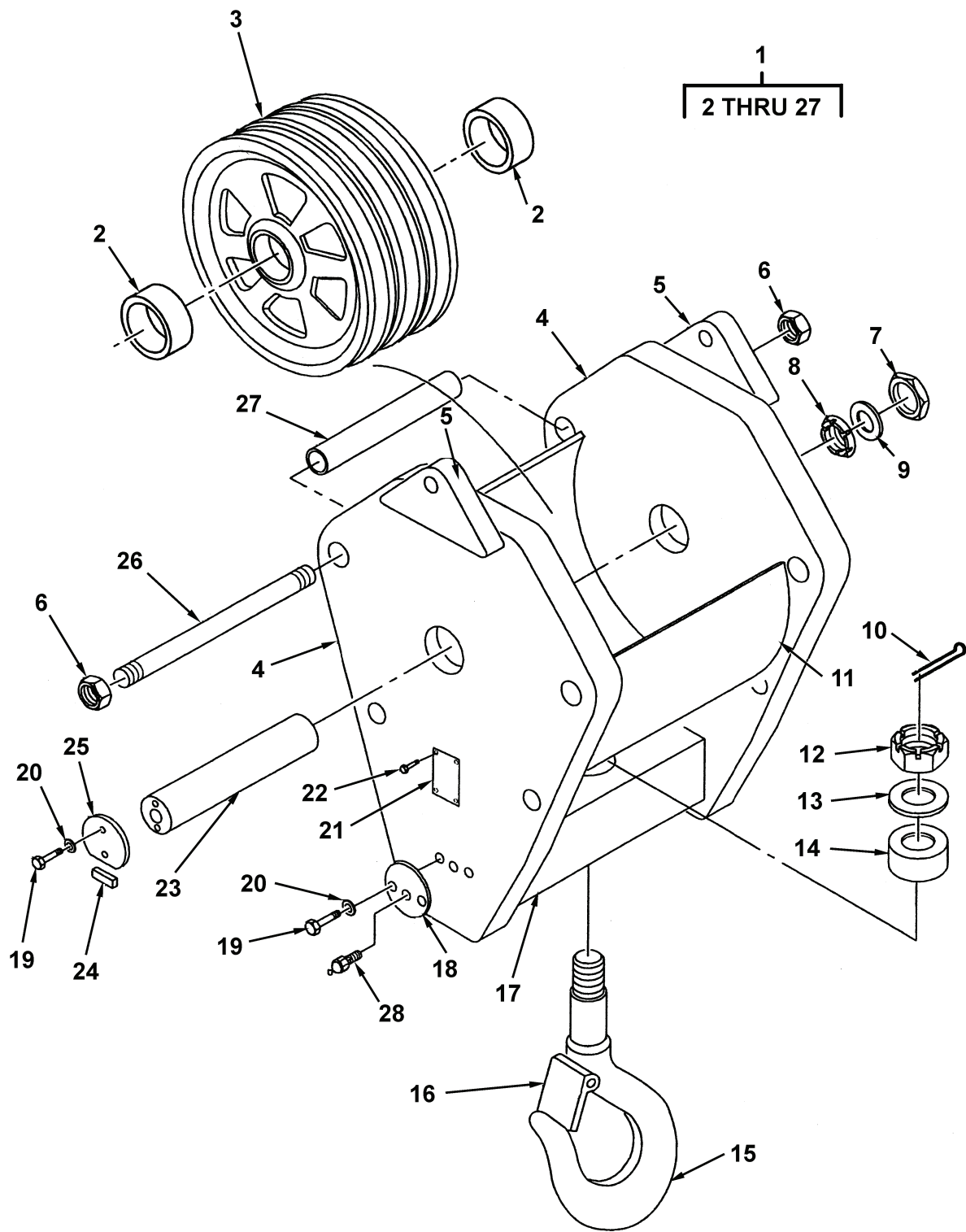

Figure 250. Hookblock Assembly

TM 5-3810-307-24P

SECTION II

(1) ITEM NO	(2) SMR CODE	(3) NSN	(4) CAGE CODE	(5) PART NUMBER	(6) DESCRIPTION AND USABLE ON CODES (UOC)	(7) QTY
GROUP 7411 - CRANE OR CLAMSHELL COMPONENTS						
FIG. 250 - HOOKBLOCK ASSEMBLY						
1	PFOFZ	3940014768413	12361	6086002209	BLOCK AND TACKLE.....	1
2	PFFZZ	5365014768536	12361	6910010302	.SPACER, SLEEVE.....	2
3	PFFZZ	3815014792520	12361	6718000165	.FAIRLEAD, SHEAVE INCLUDES LUBRICATION FITTING, QTY 1 (NSN 4730 014769277).....	3
4	XAFZZ		12361	6705011489	.PLATE, WELD.....	2
5	XAFZZ		12361	6608000574	.LUG, DEAD END WELD.....	2
6	PFFZZ		12361	7660260001	.NUT, PLAIN, HEXAGON.....	8
7	PFFZZ	5310012691309	60038	TAN 15	.NUT, SPECIAL.....	1
8	PFFZZ	5310009916691	19207	10906278	.WASHER, KEY.....	1
9	PFFZZ	5310014768363	12361	7949000190	.WASHER, FLAT.....	1
10	PFFZZ	5315014767687	12361	7690155610	.PIN, COTTER.....	1
11	XAFZZ		12361	6705011487	.RETAINER, WELD.....	1
12	PFFZZ	5310014769237	12361	7660420101	.NUT, PLAIN, CASTELLAT.....	1
13	PFFZZ	5310014769214	12361	7950420162	.WASHER, FLAT.....	1
14	PFFZZ	3110014768485	12361	7069000433	.BEARING, ROLLER, CYLI.....	1
15	PFFZZ	4030014769883	12361	6539000644	.HOOK, HOIST.....	1
16	PFFZZ	4030014770205	12361	7576001728	.HOOK, RELEASE.....	1
17	XAFZZ		12361	6086000948	.BLOCK, WELD.....	1
18	PFFZZ	5340014769253	12361	6258000769	.PLATE, MOUNTING.....	2
19	PFFZZ	5305013860468	12361	7-115-160850	.SCREW, CAP, HEXAGON H.....	6
20	PFFZZ	5310014952310	12361	7950160052	.WASHER, LOCK.....	6
21	PFFZZ	9905015424516	12361	7679003220	.PLATE, IDENTIFICATIO.....	1
22	PFFZA	5305014761100	12361	7790040404	.SCREW, TAPPING.....	4
23	PFFZZ	3040014768457	12361	6810001999	.SHAFT, STRAIGHT.....	1
24	PFFZZ	5315014769156	12361	6570202000	.KEY, MACHINE.....	1
25	PFFZZ	5365012722624	12361	4137900341	.SPACER, PLATE.....	1
26	PFFZZ	5307014769227	12361	6864000178	.STUD, PLAIN.....	4
27	PFFZZ	5365014768563	12361	6910010298	.SPACER, SLEEVE.....	2
28	PFOZA	4730010840470	12361	7440000000	.FITTING, LUBRICATION.....	2

END OF FIGURE

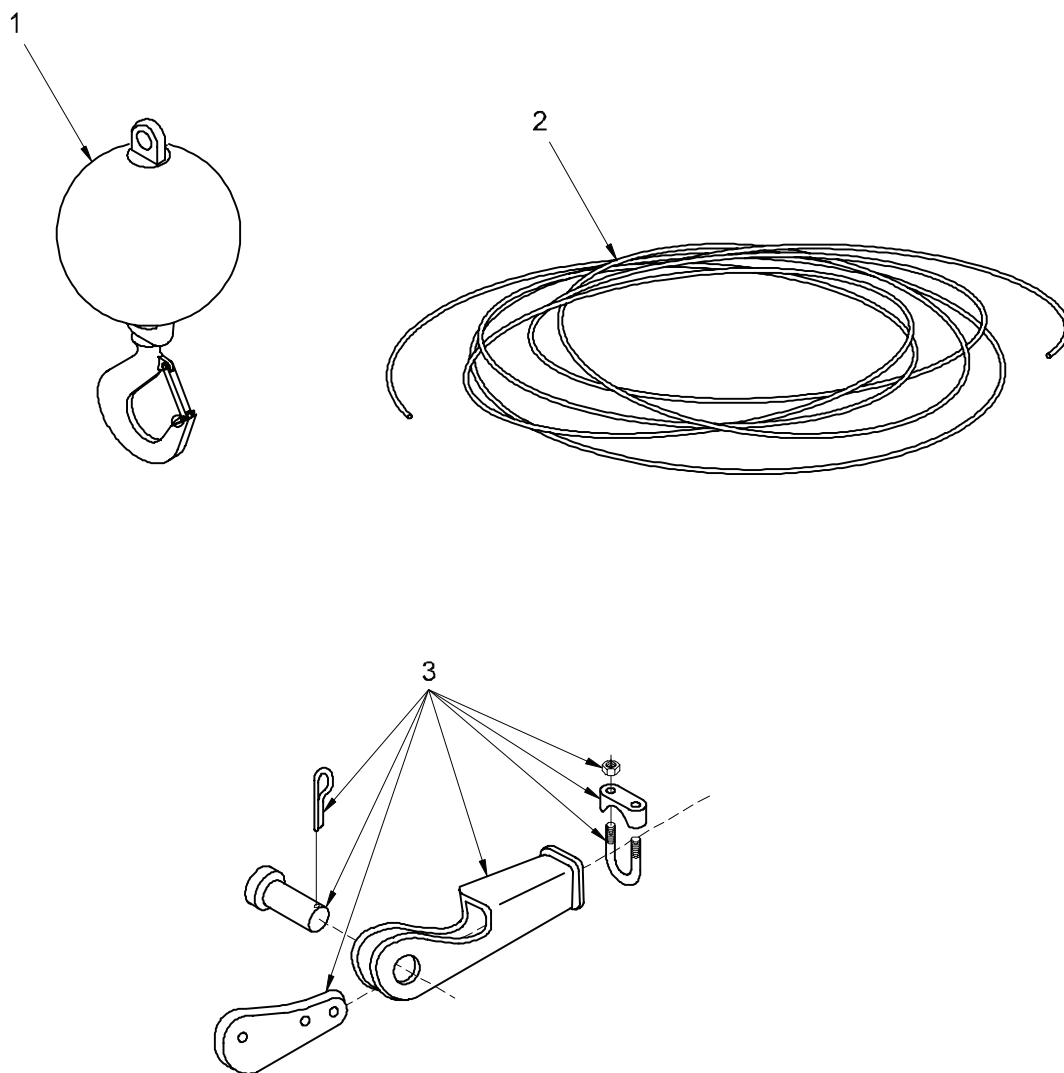

Figure 251. Headache Ball and Wire Rope Installation

TM 5-3810-307-24P

SECTION II

(1) ITEM NO	(2) SMR CODE	(3) NSN	(4) CAGE CODE	(5) PART NUMBER	(6) DESCRIPTION AND USABLE ON CODES (UOC)	(7) QTY
GROUP 7411 - CRANE OR CLAMSHELL COMPONENTS						
FIG. 251 - HEADACHE BALL AND WIRE ROPE INSTALLATION						
1	PFOZA		12361	6053000547	HEADACHE BALL ASSY (ALSO CALLED OVERHAUL BALL)	1
2	PFOZZ	4010014773812	1LBG1	10800-000-65	ROPE, WIRE MAIN AND AUXILIARY HOIST WIRE ROPES (GROVE PN 7781040364)	2
3	PFOZZ	4030015412108	12361	7826000640	WEDGE SOCKET ASSEMB.	2

END OF FIGURE

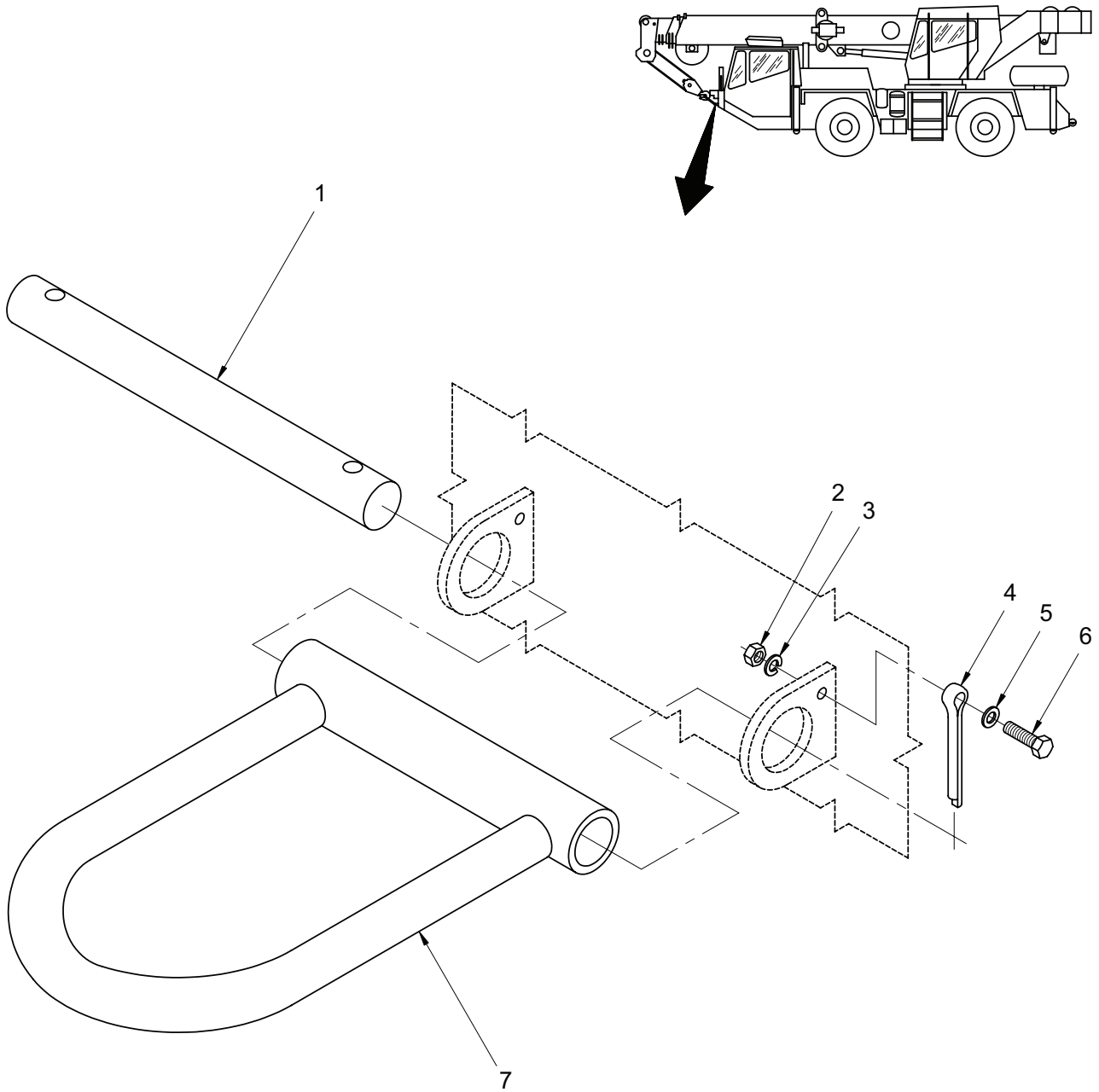

Figure 252. Hookblock Tie-Down Installation

TM 5-3810-307-24P

SECTION II

(1) ITEM NO	(2) SMR CODE	(3) NSN	(4) CAGE CODE	(5) PART NUMBER	(6) DESCRIPTION AND USABLE ON CODES (UOC)	(7) QTY
GROUP 7411 - CRANE OR CLAMSHELL COMPONENTS						
FIG. 252 - HOOKBLOCK TIE-DOWN INSTALLATION						
1	PFOZZ	5315014774958	12361	4140101344	PIN, STRAIGHT, HEADLE.....	1
2	PFOZA	5310014761097	12361	7660150001	NUT, PLAIN, HEXAGON.....	2
3	PFOZZ	5310014952301	12361	7950150052	WASHER, LOCK.....	2
4	PFOZZ	5315014774956	12361	7690162410	PIN, COTTER.....	2
5	PFOZA	5310014760827	12361	7950150142	WASHER, FLAT.....	2
6	PFOZZ	5305014769184	12361	7115151050	SCREW, CAP, HEXAGON H.....	2
7	PAOZZ	4030014780532	12361	2122100018	SHACKLE.....	1

END OF FIGURE

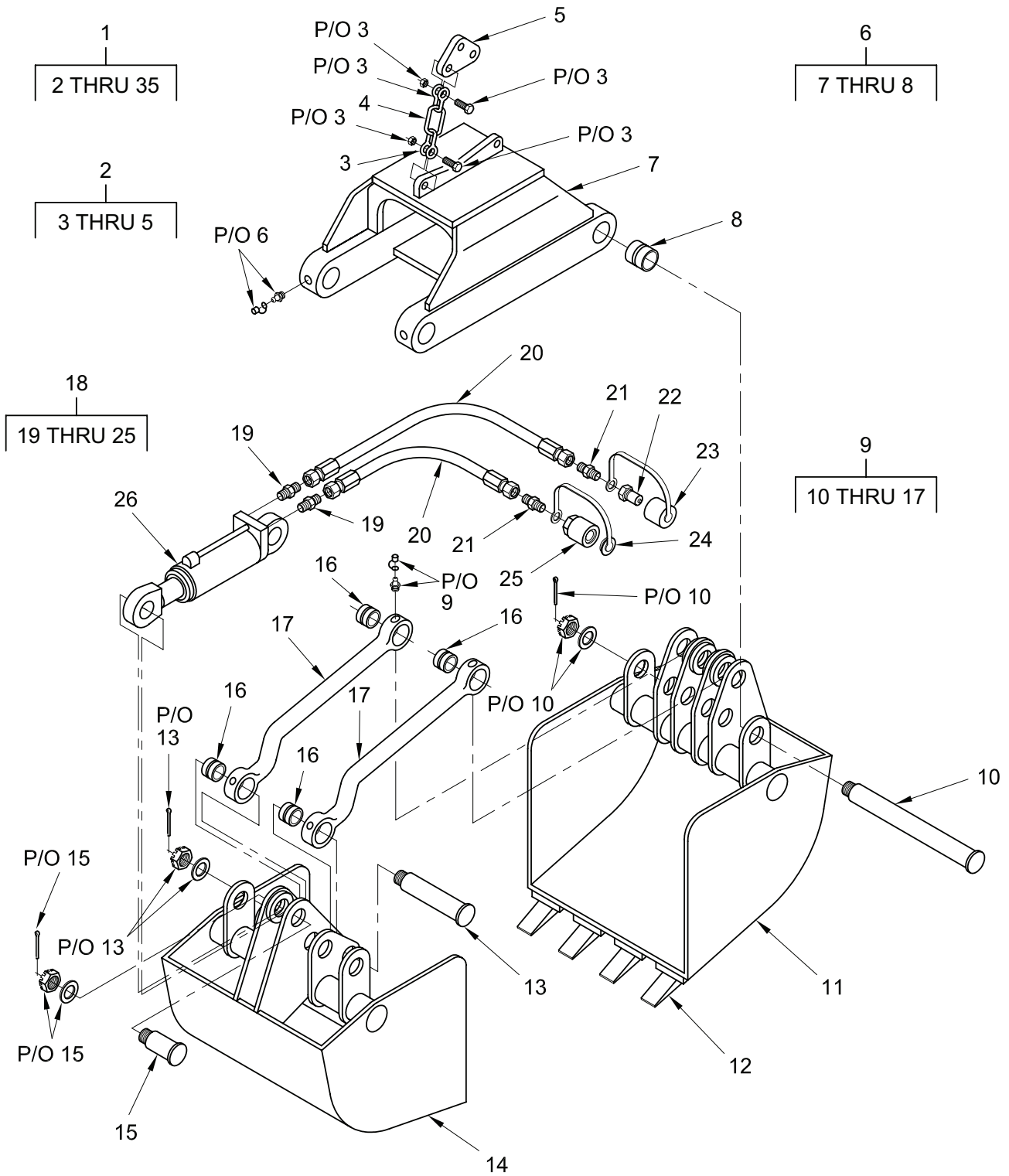

Figure 253. Clamshell Installation and Assembly (Eurotech) (Sheet 1 of 2)

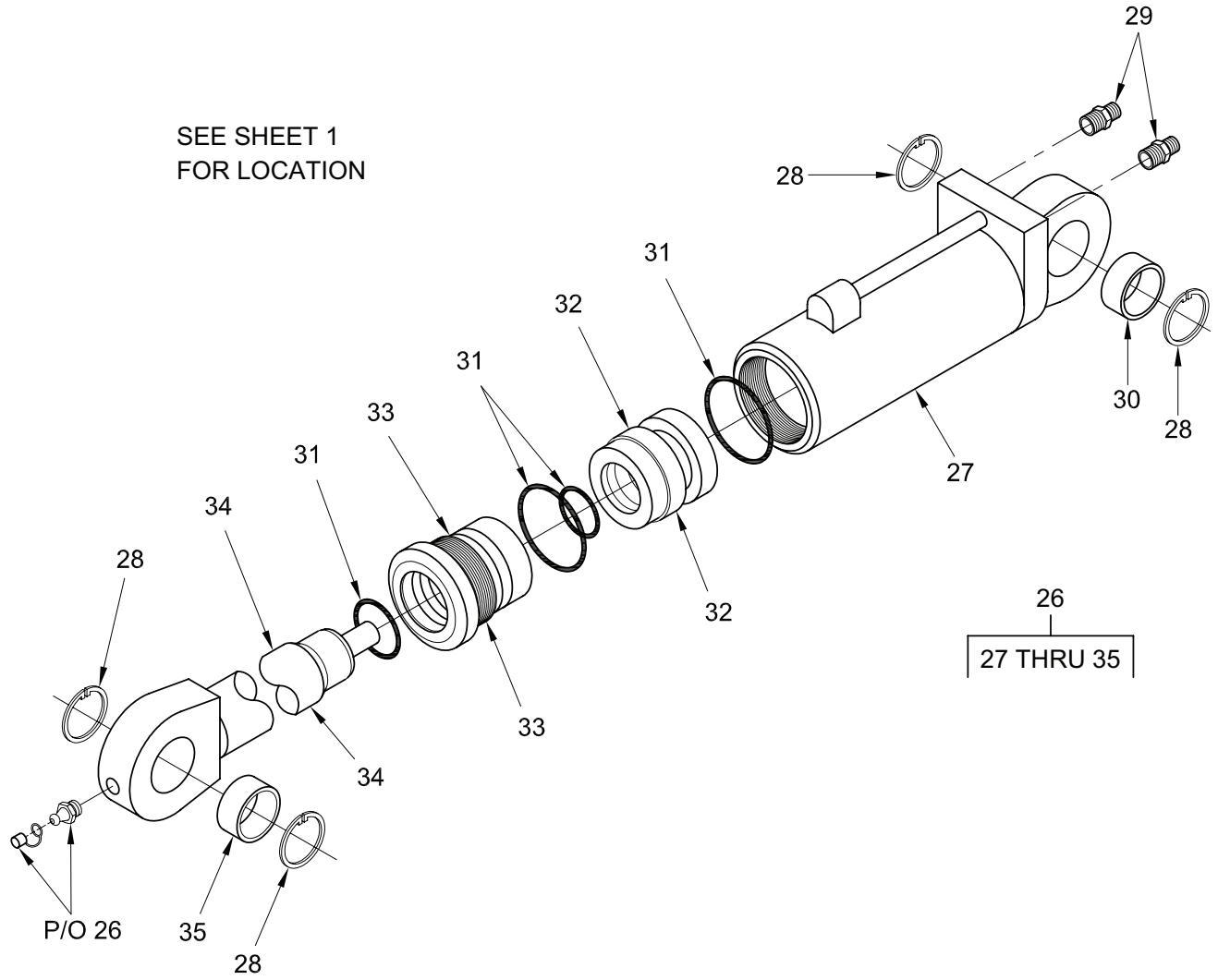

Figure 253. Clamshell Installation and Assembly (Eurotech) (Sheet 2 of 2)

TM 5-3810-307-24P

SECTION II

(1) ITEM NO	(2) SMR CODE	(3) NSN	(4) CAGE CODE	(5) PART NUMBER	(6) DESCRIPTION AND USABLE ON CODES (UOC)	(7) QTY
GROUP 7411 - CRANE OR CLAMSHELL COMPONENTS FIG. 253 - CLAMSHELL INSTALLATION AND ASSEMBLY (EUROTECH)						
1	PFOFZ	3815015421179	12361	7041100000	ASSEMBLY, CLAMSHELL.....	1
2	PFOOZ	3940015412087	12361	9041100040	..SUSPENSION.....	1
3	PFOZZ	4030015412082	12361	9041100046	..SHACKLE.....	4
4	PFOZZ	4010015412088	12361	9041100047	..CHAIN LINK.....	2
5	PFOZZ	3940015414023	12361	9041100045	..YOKE.....	1
6	PFFFZ	3950015411910	12361	9041100041	..FRAME ASSEMBLY INCLUDES LUBRICATION FITTING, QTY 4 (GROVE PN 9041100050).....	1
7	PFFZZ	3950015423869	12361	9041100048	..FRAME.....	1
8	PFFZZ		12361	9041100049	..BUSHING, PIVOT PIN.....	4
9	PFFFZ	3815015412089	12361	9041100042	..BUCKET, CLAMSHELL INCLUDES LUBRICATION FITTING, QTY 4 (GROVE PN 9041100055).....	1
10	PFFZZ	5340015412077	12361	9041100058	..HARDWARE KIT, MECHAN.....	2
11	PFFZZ	3815015428620	12361	9041100052	..BUCKET, RIGHT HAND.....	1
12	PFFZZ	3830015421133	12361	9041100061	..CLAMSHELL TOOTH.....	7
13	PFFZZ	5315015411957	12361	9041100059	..PIN, STRAIGHT, HEADED.....	2
14	PFFZZ	3815015428623	12361	9041100053	..BUCKET, LEFT HAND.....	1
15	PFFZZ	5306015414024	12361	9041100060	..PIN, PISTON ROD.....	1
16	PFFZZ	3120015412078	12361	9041100057	..BUSHING, CONNECTING.....	4
17	PFFZZ	3040015412490	12361	9041100054	..ROD, CONNECTING.....	2
18	PFOOZ	4720015412151	12361	9041100044	..SUPPLY HOSE SET.....	1
19	PFOZZ	4730015432939	12361	9041100079	..FITTING, ORS.....	2
20	PFOZZ	4720015414021	12361	9041100073	..HOSE, SUPPLY.....	2
21	PFOZZ	4730015430779	12361	9041100074	..COUPLING, STRAIGHT.....	2
22	PFOZZ	4730015432858	12361	9041100075	..COUPLING, MALE.....	1
23	PFOZZ	5340015412100	12361	9041100076	..CAP, DUST.....	1
24	PFOZZ	5340015425877	12361	9041100078	..PLUG, DUST.....	1
25	PFOZZ	4730015423703	12361	9041100077	..COUPLING, FEMALE.....	1
26	PFFFF	3040015431713	12361	9041100043	..CYLINDER, ASSY ACT INCLUDES LUBRICATION FITTING, QTY 2 (GROVE PN 9041100062).....	1
27	PFFZZ	3040015424521	12361	9041100064	..BODY, CYLINDER.....	1
28	PFFZZ	5325015421586	12361	9041100072	..RING, RETAINING.....	4
29	PFFZZ		12361	9041100069	..FITTING, ORS.....	2
30	PFFZZ	3120015412017	12361	9041100070	..BUSHING, CYLINDER.....	1
31	PFFZZ	5330015427753	12361	9041100068	..SEAL KIT, CYLINDER.....	1
32	PFFZZ	3040015411925	12361	9041100065	..PISTON.....	1
33	PFFZZ		12361	9041100067	..GUIDE, ROD.....	1
34	PFFZZ	3040015412625	12361	9041100066	..ROD, PISTON.....	1
35	PFFZZ	3120015430783	12361	9041100071	..BEARING, PLAIN.....	1

END OF FIGURE

1
2 THRU 7

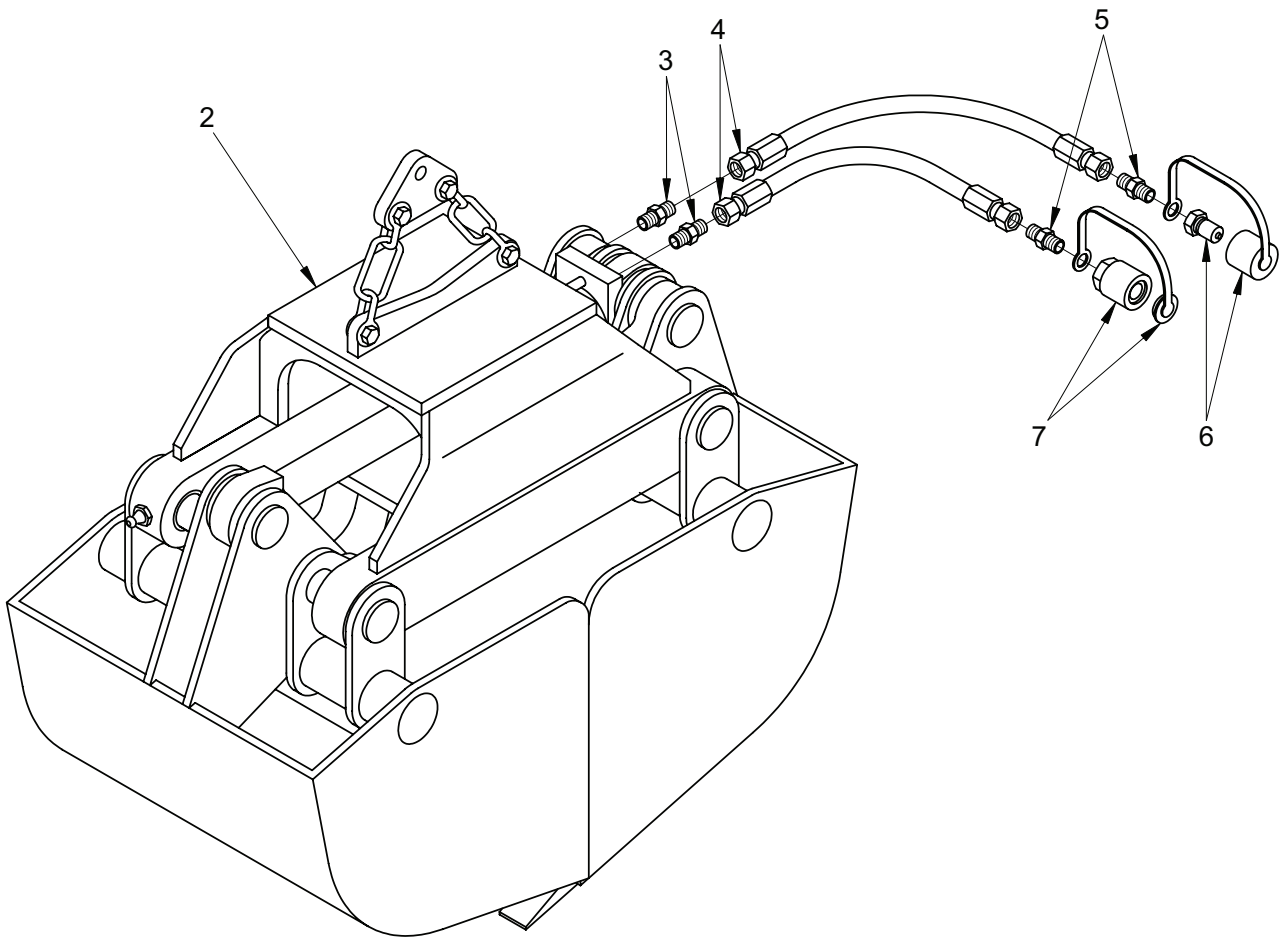

Figure 254. Clamshell Installation (Pro-Line/Anvil)

TM 5-3810-307-24P

SECTION II

(1) ITEM NO	(2) SMR CODE	(3) NSN	(4) CAGE CODE	(5) PART NUMBER	(6) DESCRIPTION AND USABLE ON CODES (UOC)	(7) QTY
GROUP 7411 - CRANE OR CLAMSHELL COMPONENTS						
FIG. 254 - CLAMSHELL INSTALLATION (PRO-LINE/ANVIL)						
1	PFOFZ	3815014792503	12361	2140200789	CLAMSHELL BUCKET AS.....	1
2	PFOFZ	3815014639925	12361	7041000505	.ASSEMBLY, CLAMSHELL.....	1
3	PFOZZ	4730014770121	12361	7448081201	.ADAPTER, STRAIGHT, PI.....	2
4	PFOZZ	4720014769928	12361	7554302400	.HOSE, PREFORMED.....	2
5	PFOZZ	4730014769276	12361	7448080828	.ADAPTER, STRAIGHT, HO.....	2
6	PFOZZ	4730014768328	12361	6364002903	.COUPLING ASSEMBLY, Q.....	1
7	PFOZZ	4730014791748	12361	7364002894	.COUPLING HALF, QUICK.....	1

END OF FIGURE

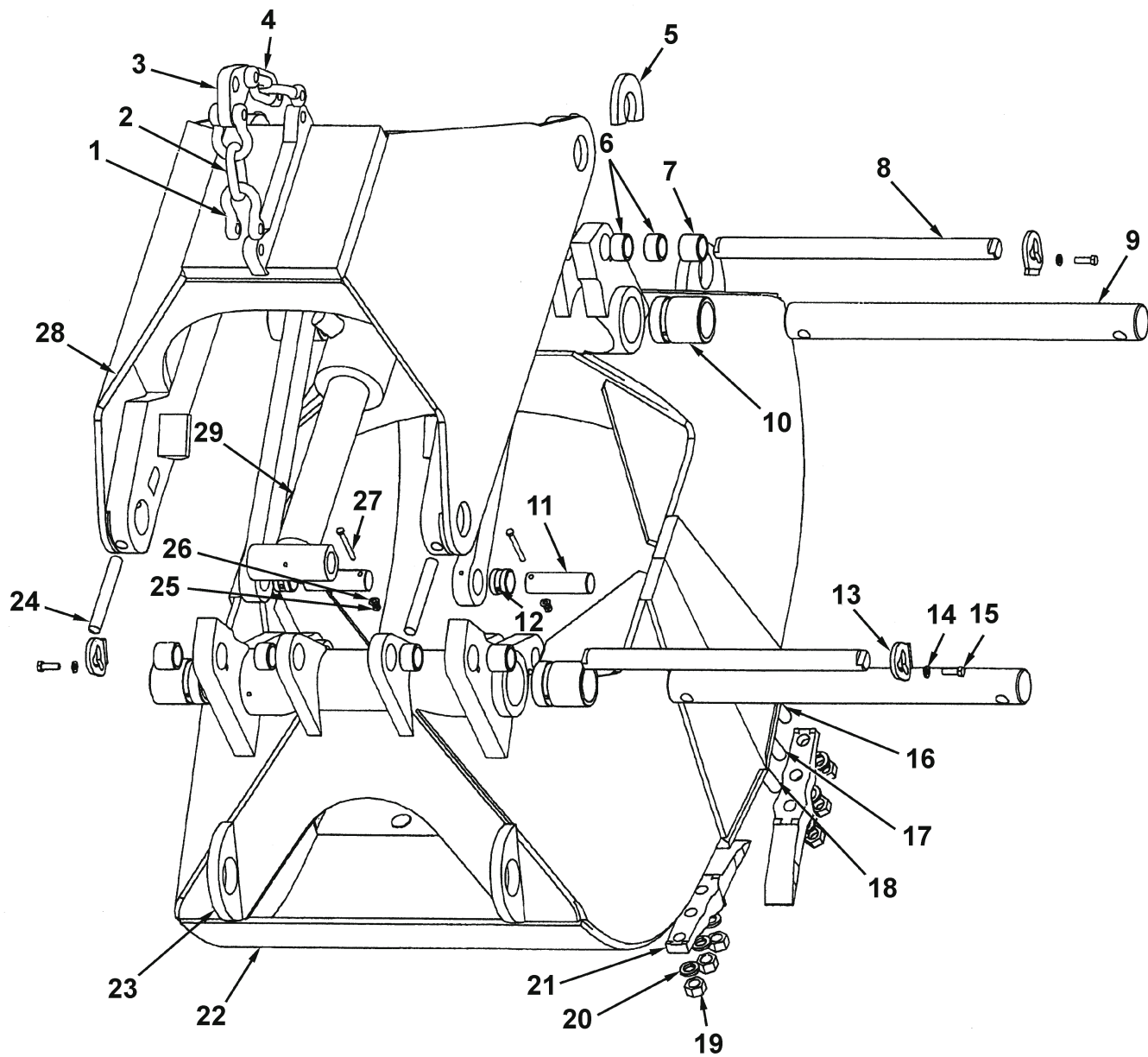

Figure 255. Bucket Assembly – Clamshell (Pro-Line/Anvil) (Sheet 1 of 2)

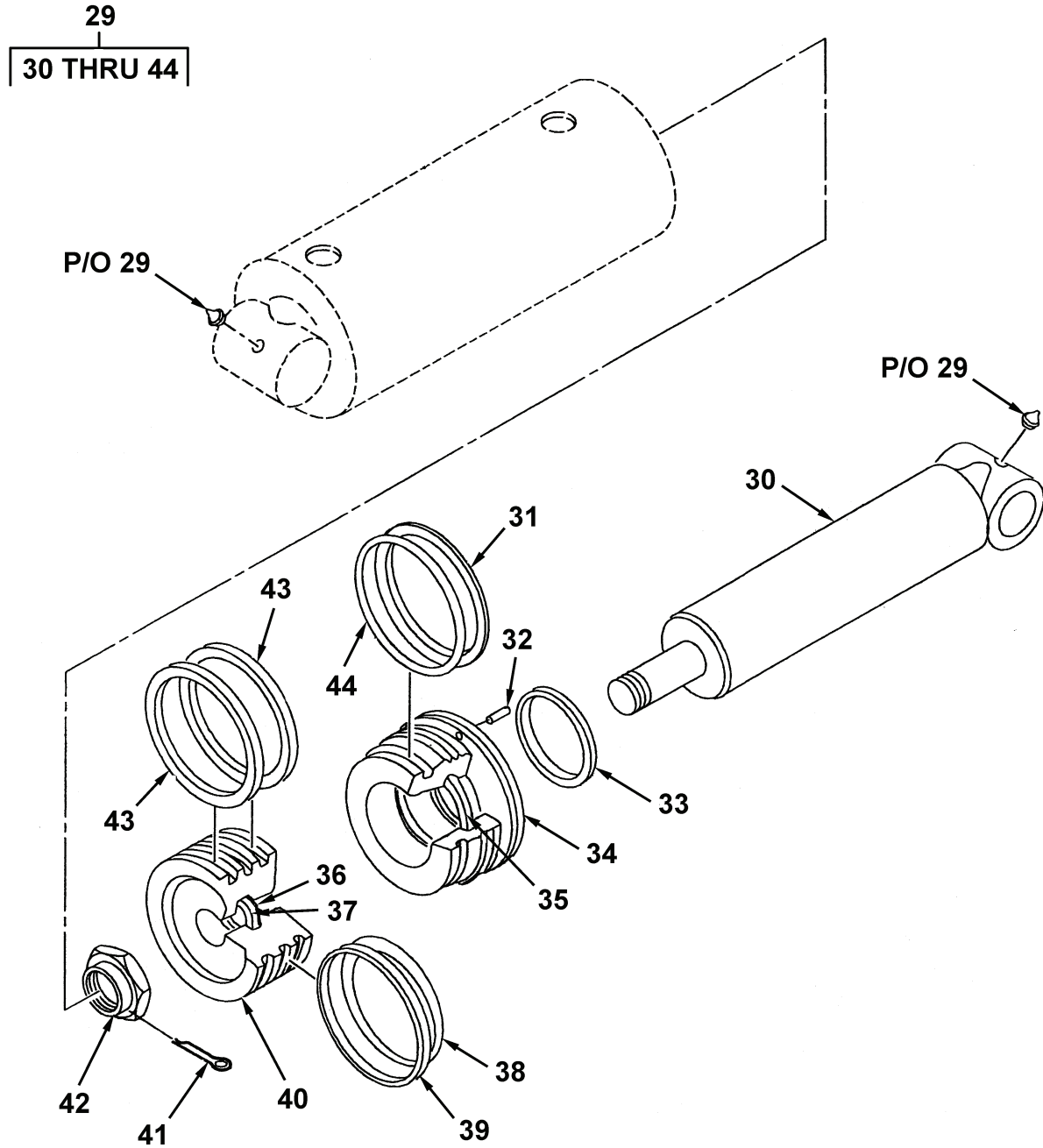

Figure 255. Bucket Assembly – Clamshell (Pro-Line/Anvil) (Sheet 2 of 2)

TM 5-3810-307-24P

SECTION II

(1) ITEM NO	(2) SMR CODE	(3) NSN	(4) CAGE CODE	(5) PART NUMBER	(6) DESCRIPTION AND USABLE ON CODES (UOC)	(7) QTY
GROUP 7411 - CRANE OR CLAMSHELL COMPONENTS						
FIG. 255 - BUCKET ASSEMBLY - CLAMSHELL (PRO-LINE/ANVIL)						
	PFOFZ	3815014639925	12361	7041000505	ASSEMBLY, CLAMSHELL.....	1
1	PFFZZ	4030014768272	12361	9348100490	. SHACKLE.....	4
2	PFFZZ	4010014768041	12361	9348100491	. LINK, CHAIN, END.....	2
3	PFFZZ	4030014768462	12361	9348100489	. CHAIN FASTENER, FLAT.....	1
4	PFFZZ	4010014768572	12361	9348100446	. LINK, CHAIN, DETACHAB.....	1
5	PFFZZ	4030014768065	12361	9348100427	. SHACKLE.....	2
6	PFFZZ	3120014768463	12361	9348100492	. BUSHING, SLEEVE.....	6
7	PFFZZ	3120014770846	12361	9348100493	. BUSHING, SLEEVE.....	4
8	PFFZZ	3040014769888	12361	9348100473	. SHAFT, SHOULDERED.....	2
9	PFFZZ	5315014768010	12361	9348100474	. PIN, STRAIGHT, HEADLE.....	2
10	PFFZZ	3120014768474	12361	9348100494	. BUSHING, SLEEVE.....	4
11	PFFZZ	5315014767681	12361	9348100472	. PIN, STRAIGHT, HEADLE.....	2
12	PFFZZ	3120014770883	12361	9348100495	. BUSHING, SLEEVE.....	4
13	PFFZZ	5325014768450	12361	9348100487	. RING, RETAINING.....	4
14	PFFZZ	5310014768416	12361	9348100484	. WASHER, LOCK.....	4
15	PFFZZ	5306014768942	12361	7118181250	. BOLT, MACHINE.....	4
16	PFFZZ	5306014769240	12361	9348100480	. BOLT, MACHINE.....	7
17	PFFZZ	5306014769254	12361	9348100481	. BOLT, MACHINE.....	7
18	PFFZZ	5306014768592	12361	9348100482	. BOLT, MACHINE.....	7
19	PFFZZ	5310014768337	12361	9348100478	. NUT, PLAIN, HEXAGON.....	21
20	PFFZZ	5310014769135	12361	9348100485	. WASHER, LOCK.....	21
21	PFFZZ	3815014812532	12361	9348100001	. TOOTH, SURFACE RIPPI.....	7
22	PFFZZ	3815014767949	12361	9348100486	. BUCKET, CLAMSHELL.....	1
23	PFFZZ	2540014767924	12361	9348100471	. COUPLER, DRAWBAR, RIN.....	4
24	PFFZZ	5315014768447	12361	9348100470	. PIN, STRAIGHT, HEADLE.....	4
25	PFFZZ	5310014769169	12361	9348100476	. NUT, PLAIN, HEXAGON.....	2
26	PFFZZ	5310014769172	12361	9348100483	. WASHER, FLAT.....	2
27	PFFZZ	5306014768436	12361	9348100477	. BOLT, MACHINE.....	2
28	PFFZZ	5340014767966	12361	9348100488	. COVER, ACCESS.....	1
29	PFFZZ	3040014768405	12361	9348100475	. CYLINDER ASSEMBLY, A.....	1
30	PFFZZ	3040014768412	12361	9348100498	. . ROD, PISTON, LINEAR A.....	1
31	XDFZZ		12361	9348100503	. . RING, PISTON PART OF KIT PN 9348100496.....	1
32	PFFZZ	5331014829262	12361	9348100355	. . O-RING.....	1
33	KFFZZ		12361	9348100346	. . RING, WIPER PART OF KIT PN 9348100496.....	1
34	PFFZZ	3040014768415	12361	9348100500	. . HEAD, LINEAR ACTUATI.....	1
35	KFFZZ		12361	9348100347	. . PARTS KIT, SEAL REPL PART OF KIT PN 9348100496.....	1
36	KFFZZ		12361	9348100351	. . RING, RETAINING PART OF KIT PN 9348100496.....	2
37	KFFZZ		12361	9348100350	. . O-RING PART OF KIT PN 9348100496.....	1
38	KFFZZ		12361	9348100505	. . RING, PISTON PART OF KIT PN 9348100496.....	1
39	XDFZZ		12361	9348100504	. . RING, PISTON PART OF KIT PN 9348100496.....	1
40	PFFZZ	3040014768417	12361	9348100499	. . PISTON, LINEAR ACTUA.....	1

TM 5-3810-307-24P

SECTION II

(1) ITEM NO	(2) SMR CODE	(3) NSN	(4) CAGE CODE	(5) PART NUMBER	(6) DESCRIPTION AND USABLE ON CODES (UOC)	(7) QTY
41	KFFZZ		12361	9348100356	..PIN,COTTER PART OF KIT PN 9348100496.....	1
42	PFFZZ	5310014767686	12361	9348100501	..NUT,PLAIN,SLOTTED,H.....	1
43	KFFZZ		12361	9348100506	..RING,PISTON PART OF KIT PN 9348100496.....	2
44	KFFZZ		12361	9348100502	..O-RING PART OF KIT PN 9348100496.....	1

END OF FIGURE

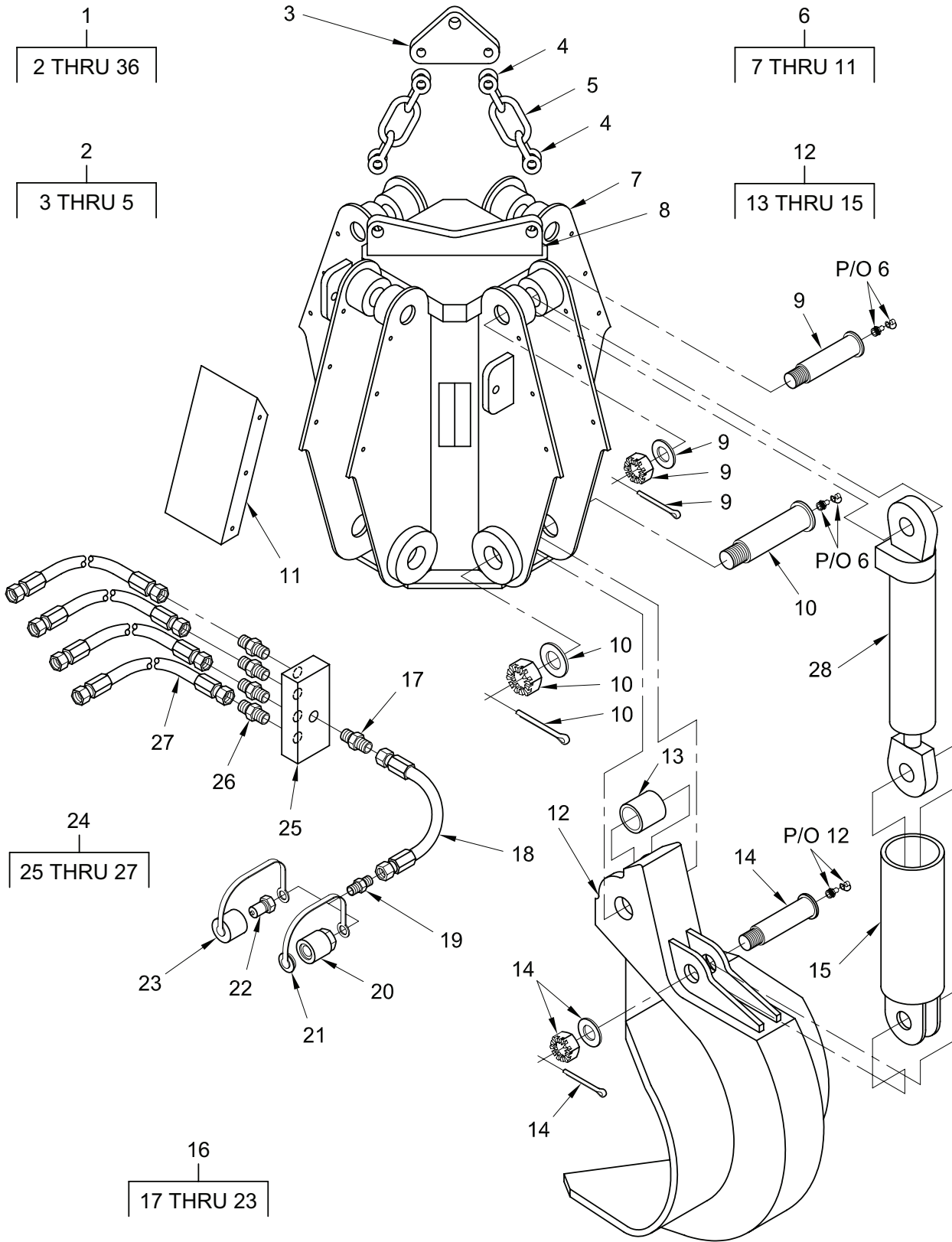

Figure 256. Grapple Installation and Assembly (Eurotech) (Sheet 1 of 2)

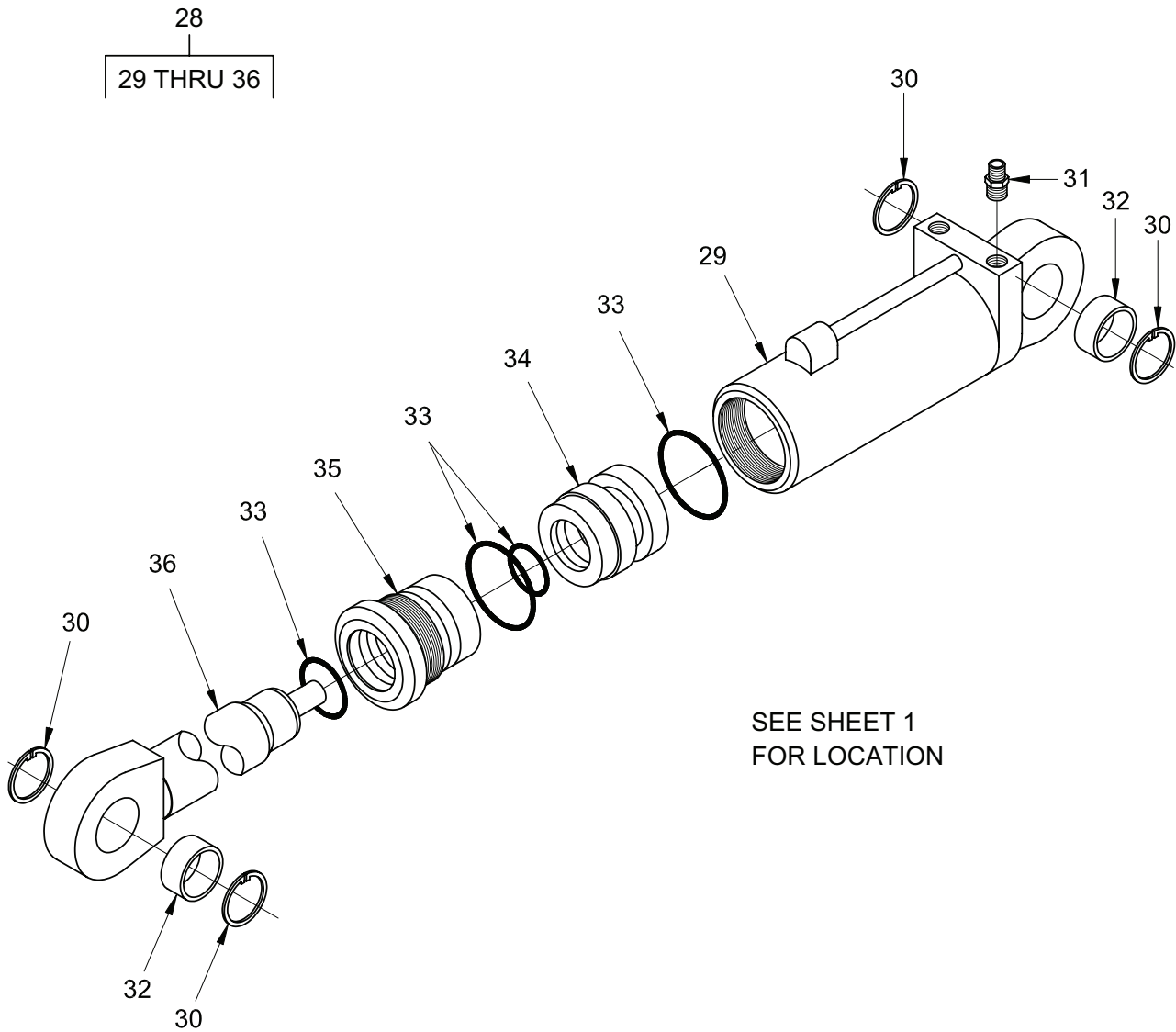

Figure 256. Grapple Installation and Assembly (Eurotech) (Sheet 2 of 2)

TM 5-3810-307-24P

SECTION II

(1) ITEM NO	(2) SMR CODE	(3) NSN	(4) CAGE CODE	(5) PART NUMBER	(6) DESCRIPTION AND USABLE ON CODES (UOC)	(7) QTY
GROUP 7411 - CRANE OR CLAMSHELL COMPONENTS FIG. 256 - GRAPPLE INSTALLATION AND ASSEMBLY (EUROTECH)						
1	PFOFZ	3815015419139	12361	7041100001	ASSEMBLY, GRAPPLE.....	1
2	PFOOO		12361	90401100001	.SUSPENSION, GRAPPLE.....	1
3	PFOZZ	3940015412080	12361	9041100007	..YOKE.....	1
4	PFOZZ	4030015412143	12361	9041100008	..SHACKLE.....	4
5	PFOZZ	4010015412145	12361	9041100009	..CHAIN LINK.....	2
6	PFFFZ	3010015416751	12361	9041100002	..HOUSING ASSEMBLY INCLUDES LUBRICATION FITTING, QTY 8 (GROVE PN 9041100012).....	1
7	PFFZZ	2510015426047	12361	9041100010	..FRAME.....	1
8	PFFZZ		12361	9041100011	..LID, TOP.....	1
9	PFFZZ	5315015425901	12361	9041100015	..PIN, CYLINDER.....	4
10	PFFZZ	5306015430726	12361	9041100014	..PIN, PIVOT AND NUT.....	4
11	PFFZZ	5340015432948	12361	9041100016	..PROTECTION, CYL.....	4
12	PFOOZ	3815015412096	12361	9041100003	..TINE INCLUDES LUBRICATION FITTING, QTY 1 (GROVE PN 9041100037).....	4
13	PFOZZ	3120015428365	12361	9041100017	..BUSHING, SLEEVE.....	1
14	PFOZZ	5306015430757	12361	9041100019	..PIN, PISTON.....	1
15	PFOZZ		12361	9041100018	..TUBE, ASSY METAL.....	1
16	PFOOZ	4720015425904	12361	9041100005	..HOSE, SUPPLY.....	1
17	PFOZZ	4730015429835	12361	9041100039	..FITTING, ORS.....	2
18	PFOZZ	4720015423910	12361	9041100028	..HOSE, METALLIC.....	2
19	PFOZZ	4730015423858	12361	9041100029	..COUPLING, ASSY HOSE.....	2
20	PFOZZ	4730015429834	12361	9041100032	..COUPLING, FEMALE.....	1
21	PFOZZ	5340015412079	12361	9041100033	..PLUG, DUST.....	1
22	PFOZZ	4730015425898	12361	9041100030	..COUPLING, ASSY HOSE.....	1
23	PFOZZ	5340015411901	12361	9041100031	..CAP, DUST.....	1
24	PFOOO	4730015430408	12361	9041100006	..PORT, FLUID DISTR.....	2
25	PFOZZ	4730015424657	12361	9041100034	..BLOCK, DISTRIBUTION.....	1
26	PFOZZ	4730015424676	12361	9041100036	..FITTING, PIPE TUBE.....	4
27	PFOZZ	4720015435131	12361	9041100035	..HOSE, ASSY METALIC.....	4
28	PFOFZ		12361	9041100004	..CYLINDER, HYDRAULIC.....	1
29	PFFZZ	3040015427390	12361	9041100020	..HOUSING CYLIN NEWMA.....	1
30	PFFZZ	5325015424636	12361	9041100027	..RING, RETAINING.....	4
31	PFFZZ	4730015425907	12361	9041100025	..ADAPTER STRIGHT TU0.....	2
32	PFFZZ	3120015424630	12361	9041100026	..BEARING, PLAIN.....	2
33	PFFZZ		12361	9041100024	..SEAL SET, CYLINDER.....	1
34	PFFZZ	3040015413012	12361	9041100021	..PISTON.....	1
35	PFFZZ	3040015425885	12361	9041100023	..GUIDE, ROD.....	1
36	PFFZZ		12361	9041100022	..ROD, PISTON.....	1

END OF FIGURE

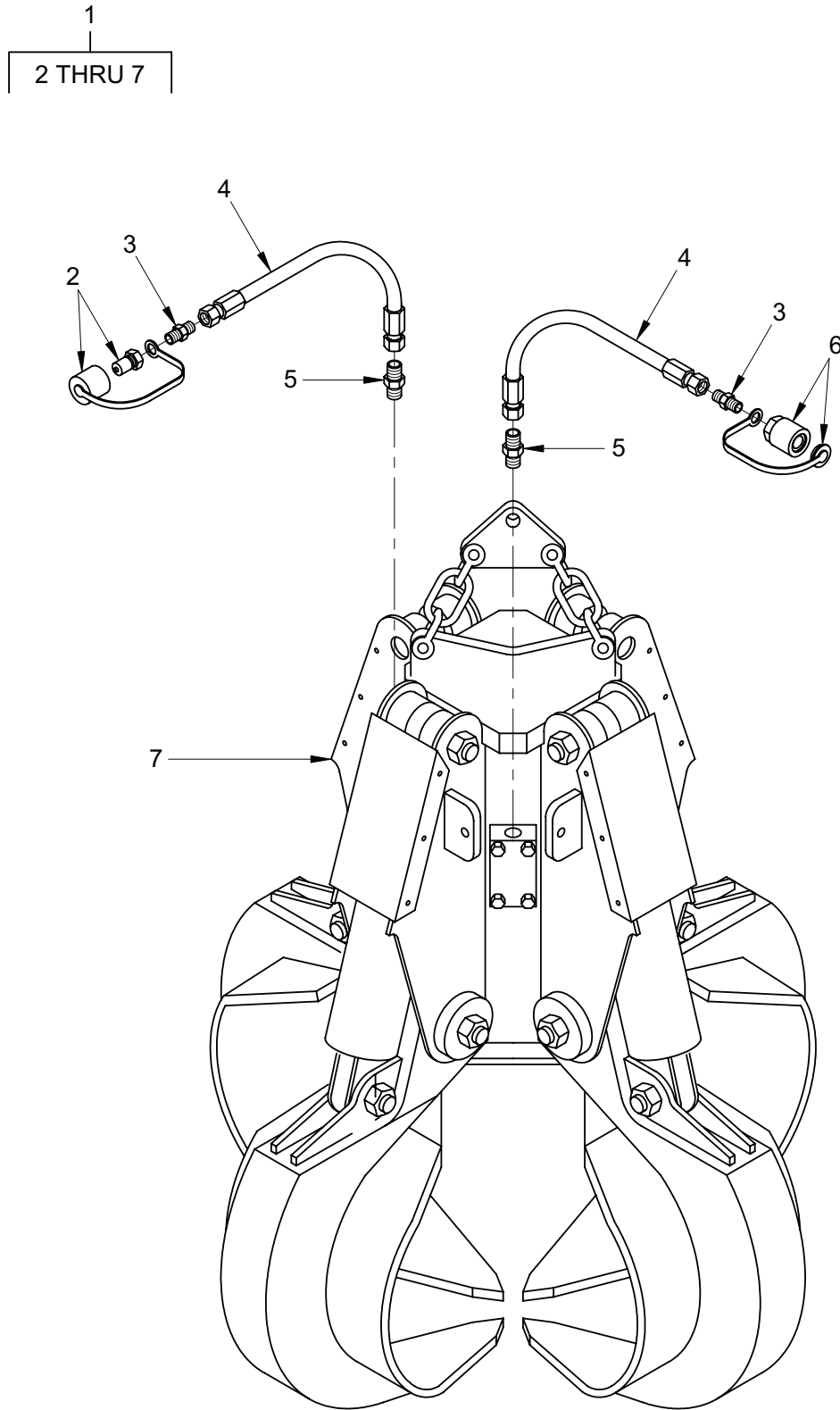

Figure 257. Grapple Installation (Pro-Line/Anvil)

TM 5-3810-307-24P

SECTION II

(1) ITEM NO	(2) SMR CODE	(3) NSN	(4) CAGE CODE	(5) PART NUMBER	(6) DESCRIPTION AND USABLE ON CODES (UOC)	(7) QTY
GROUP 7411 - CRANE OR CLAMSHELL COMPONENTS						
FIG. 257 - GRAPPLE INSTALLATION (PRO-LINE/ANVIL)						
1	PFOFZ	3815014792116	12361	2140200788	GRAPPLE, SCRAP HANDL.....	1
2	PFOZZ	4730014768328	12361	6364002903	. COUPLING ASSEMBLY, Q.....	1
3	PFOZZ	4730014769276	12361	7448080828	. ADAPTER, STRAIGHT, HO.....	2
4	PFOZZ	4720014769928	12361	7554302400	. HOSE, PREFORMED.....	2
5	PFOZZ	4730014770121	12361	7448081201	. ADAPTER, STRAIGHT, PI.....	2
6	PFOZZ	4730014791748	12361	7364002894	. COUPLING HALF, QUICK.....	1
7	PFOFZ	2040014639192	12361	7041000506	. ASSEMBLY, GRAPPLE.....	1

END OF FIGURE

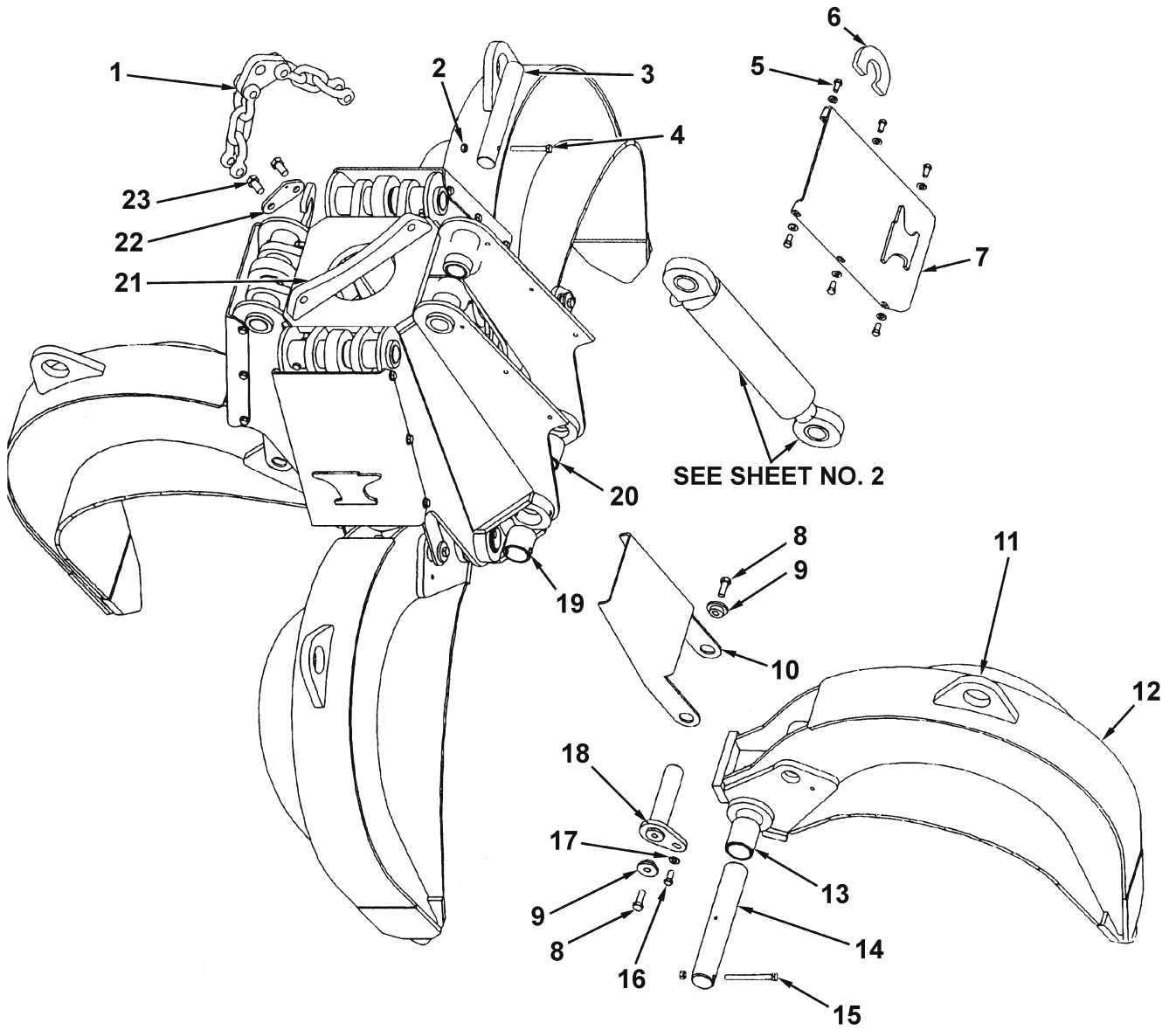

Figure 258. Grapple Assembly (Pro-Line/Anvil) (Sheet 1 of 3)

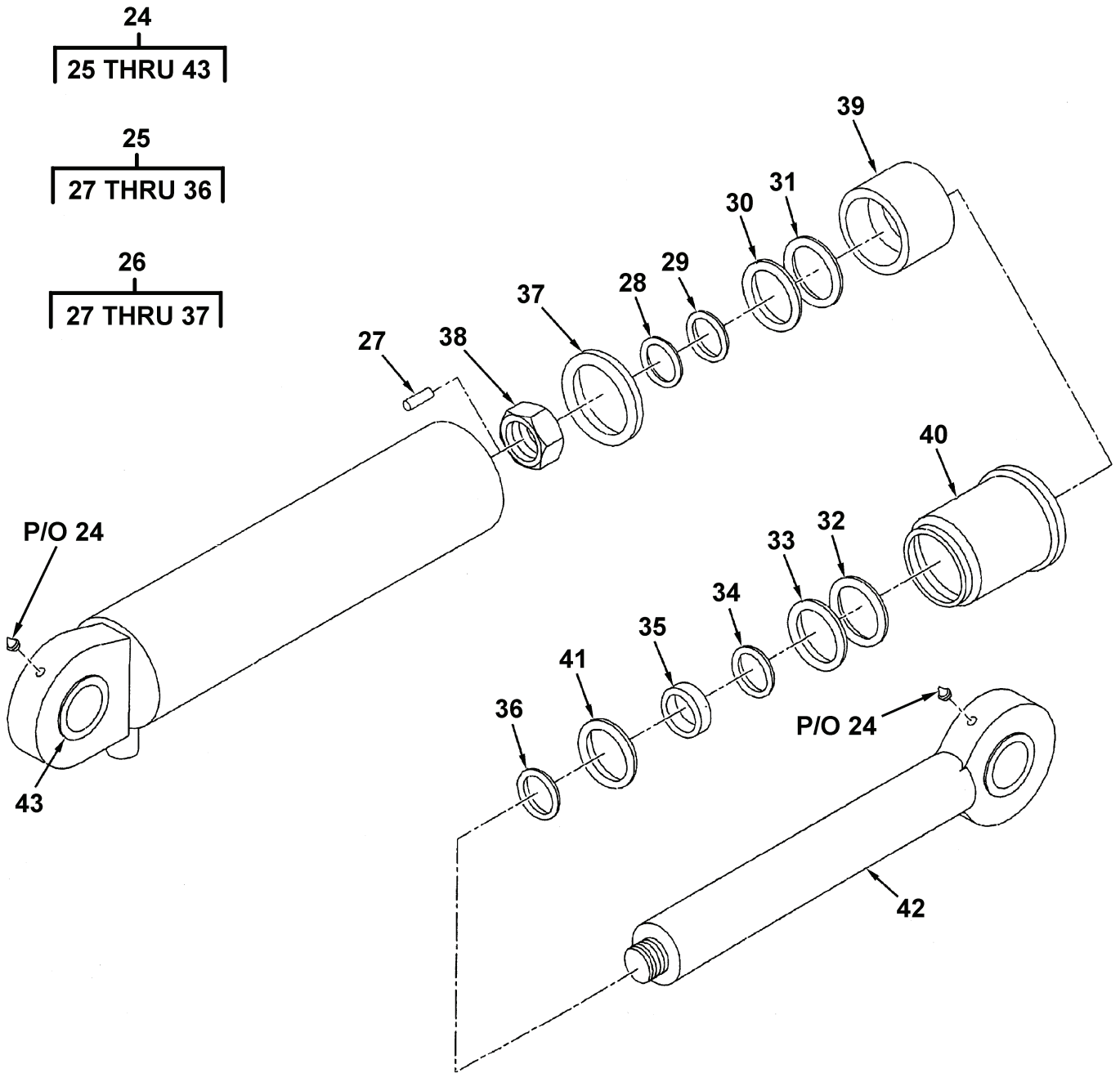

Figure 258. Grapple Assembly (Pro-Line/Anvil) (Sheet 2 of 3)

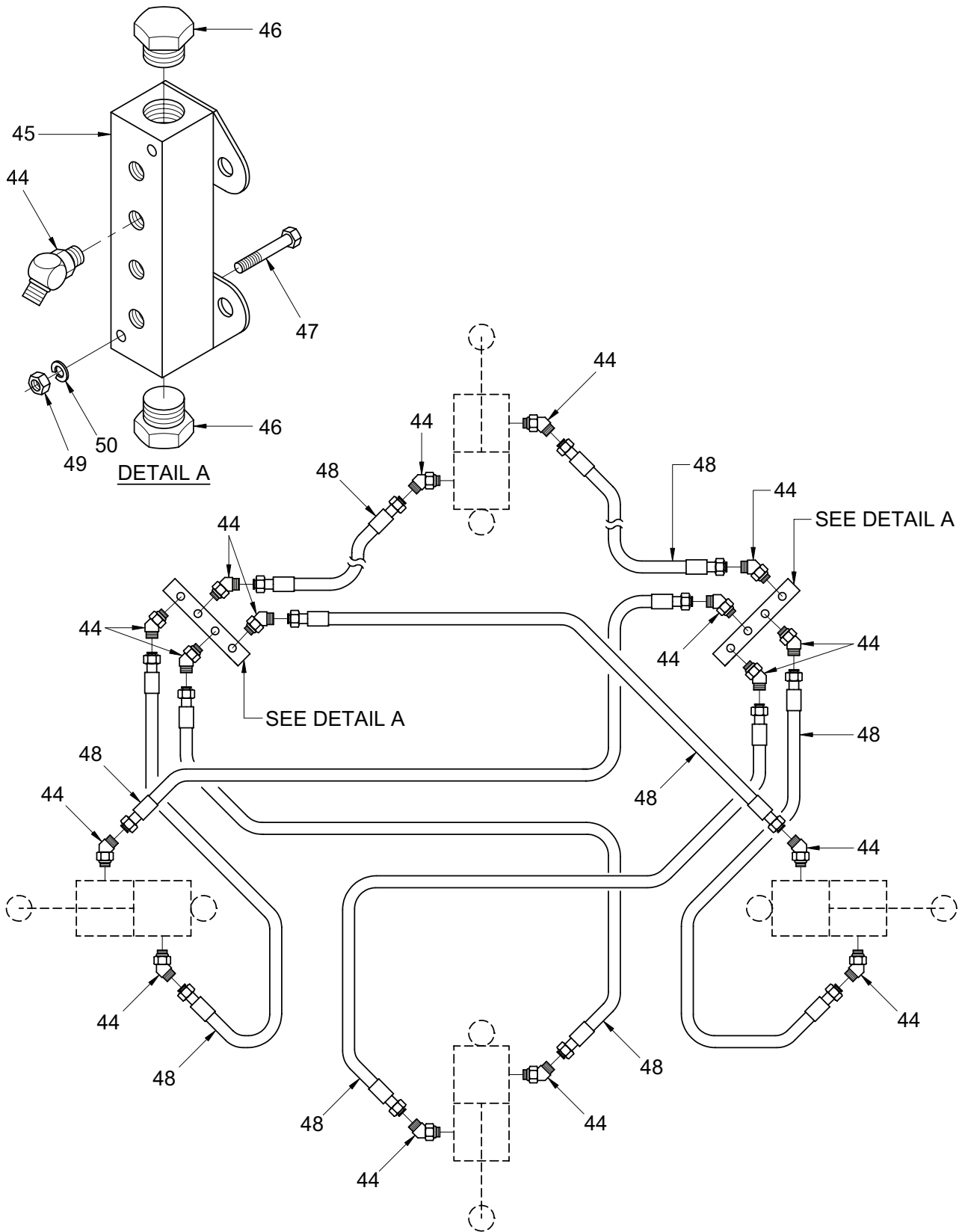

Figure 258. Grapple Assembly (Pro-Line/Anvil) (Sheet 3 of 3)

TM 5-3810-307-24P

SECTION II

(1) ITEM NO	(2) SMR CODE	(3) NSN	(4) CAGE CODE	(5) PART NUMBER	(6) DESCRIPTION AND USABLE ON CODES (UOC)	(7) QTY
GROUP 7411 - CRANE OR CLAMSHELL COMPONENTS FIG. 258 - GRAPPLE ASSEMBLY (PRO-LINE/ANVIL)						
	PFOFZ	2040014639192	12361	7041000506	ASSEMBLY, GRAPPLE	1
1	PFFZZ	4010014768572	12361	9348100446	. LINK, CHAIN, DETACHAB.	1
2	PFFZZ	5305014792529	12361	9348100436	. SCREW, CAP, HEXAGON H.	4
3	PFFZZ	5315014768044	12361	9348100431	. PIN, STRAIGHT, HEADLE.	4
4	PFFZZ	5305014768335	12361	9348100437	. SCREW, CAP, HEXAGON H.	4
5	PFFZZ	5305014792534	12361	9348100441	. SCREW, CAP, HEXAGON H.	4
6	PFFZZ	4030014768065	12361	9348100427	. SHACKLE.	2
7	PFFZZ	5340014768019	12361	9348100429	. COVER, ACCESS.	4
8	PFFZZ	5305014792531	12361	9348100439	. SCREW, CAP, HEXAGON H.	8
9	PAFZZ		12361	9348100433	. PIN.	4
10	PFFZZ	5340014768043	12361	9348100430	. COVER, ACCESS.	4
11	PFFZZ	2540014768336	12361	9348100428	. COUPLER, DRAWBAR, RIN.	4
12	PFFZZ	3815014768373	12361	9348100444	. GRAPPLE, SCRAP HANDL.	4
13	PFFZZ	3120014770849	12361	9348100435	. BUSHING, SLEEVE.	8
14	PFFZZ	5340014792527	12361	9348100432	. RETAINER, ROD END LO.	8
15	PFFZZ	5306014768430	12361	9348100438	. BOLT, MACHINE.	8
16	PFFZZ	5310014951931	12361	9348100442	. NUT, SELF-LOCKING, HE.	8
17	PFFZZ	5310014768425	12361	9348100443	. WASHER, FLAT.	28
18	PFFZZ	5315014768045	12361	9348100447	. PIN, STRAIGHT, HEADED.	4
19	PFFZZ	3120014770875	12361	9348100468	. BUSHING, SLEEVE.	4
20	PFFZZ	3120014770876	12361	9348100469	. BUSHING, SLEEVE.	4
21	PFFZZ	4030014768398	12361	9348100445	. CHAIN FASTENER, FLAT.	1
22	PFFZZ	5340014769164	12361	9348100426	. PLATE, MOUNTING.	4
23	PFFZZ	5306014768427	12361	9348100440	. BOLT, MACHINE.	24
24	PFFFZ	3040014792137	12361	9348100434	. CYLINDER ASSEMBLY, A INCLUDES LUBRICATION FITTING, QTY 2 (NSN 4730 014768346).	4
25	PFFZZ	3950014829914	12361	9348100448	. . PARTS KIT, HOIST.	1
26	PFFZZ	3950014829918	12361	9348100449	. . PARTS KIT, HOIST.	1
27	PFFZZ	5315014767907	12361	9348100465	. . PIN, STRAIGHT, HEADLE.	1
28	PFFZZ	5331014767940	12361	9348100459	. . O-RING.	1
29	PFFZZ	5330014767937	12361	9348100460	. . RETAINER, PACKING.	2
30	PFFZZ	5331014767918	12361	9348100462	. . O-RING.	1
31	PFFZZ	5330014767922	12361	9348100461	. . SEAL, PLAIN.	1
32	PFFZZ	5330014767941	12361	9348100458	. . RETAINER, PACKING.	1
33	PFFZZ	5331014767942	12361	9348100457	. . O-RING.	1
34	PFFZZ	5330014767943	12361	9348100456	. . SEAL, PLAIN.	1
35	PFFZZ	5365014768540	12361	9348100455	. . SPACER, RING.	1
36	PFFZZ	5330014767945	12361	9348100454	. . RING, WIPER.	1
37	PFFZZ	5325014767913	12361	9348100463	. . RING, RETAINING.	2
38	PFFZZ	5310014769765	12361	9348100453	. . NUT, PLAIN, HEXAGON.	1
39	PFFZZ	3040014770216	12361	9348100451	. . PISTON, LINEAR ACTUA.	1
40	PFFZZ	3040014770219	12361	9348100452	. . HEAD, LINEAR ACTUATI.	1
41	PFFZZ	5331014829262	12361	9348100355	. . O-RING.	1
42	PFFZZ	3040014768036	12361	9348100450	. . ROD, PISTON, LINEAR A.	1
43	PFFZZ	2530014769885	12361	9348100466	. . BALL BUSHING, HYDRAU.	2
44	PFFZZ	4730014768161	12361	9348100508	. ADAPTER, STRAIGHT, HO (45 DEGREE ELBOW)	16
45	PFFZZ	4820014768451	12361	9348100507	. VALVE ASSEMBLY, MANI.	2

TM 5-3810-307-24P

SECTION II

(1) ITEM NO	(2) SMR CODE	(3) NSN	(4) CAGE CODE	(5) PART NUMBER	(6) DESCRIPTION AND USABLE ON CODES (UOC)	(7) QTY
46	PFFZZ	5365014770543	12361	9348100513	. PLUG, MACHINE THREAD.....	4
47	PFFZZ	5305014768330	12361	9348100510	. SCREW, CAP, HEXAGON H.....	4
48	PFFZZ	4720014768475	12361	9348100509	. HOSE ASSEMBLY, NONME.....	8
49	PFFZZ	5310014768634	12361	9348100511	. NUT, PLAIN, HEXAGON.....	4
50	PFFZZ	5310014768682	12361	9348100512	. WASHER, LOCK.....	4

END OF FIGURE

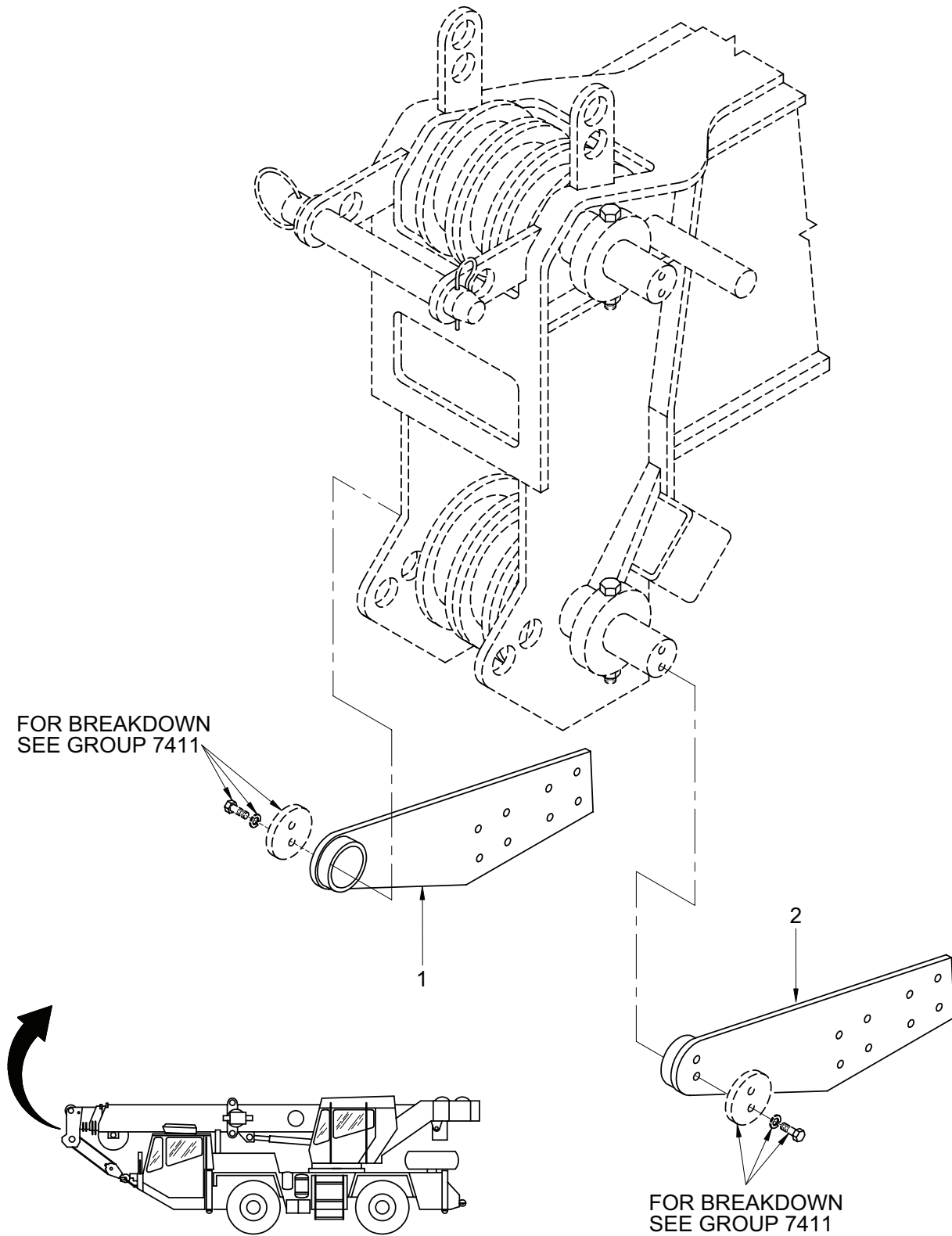

Figure 259. Boom Nose Adapter Plates Installation

TM 5-3810-307-24P

SECTION II

(1)	(2)	(3)	(4)	(5)	(6)	(7)
ITEM	SMR		CAGE	PART	DESCRIPTION AND	
NO	CODE	NSN	CODE	NUMBER	USABLE ON CODES (UOC)	QTY

GROUP 7413 - PILE DRIVER ATTACHMENT

FIG. 259 - BOOM NOSE ADAPTER PLATES INSTALLATION

1	PBOZF	3815015344276	12361	2140900808	ADAPTER PLATE SET,P.....	1
2	PBOZF	3815015344274	12361	2140900809	ADAPTER PLATE SET,P.....	1

END OF FIGURE

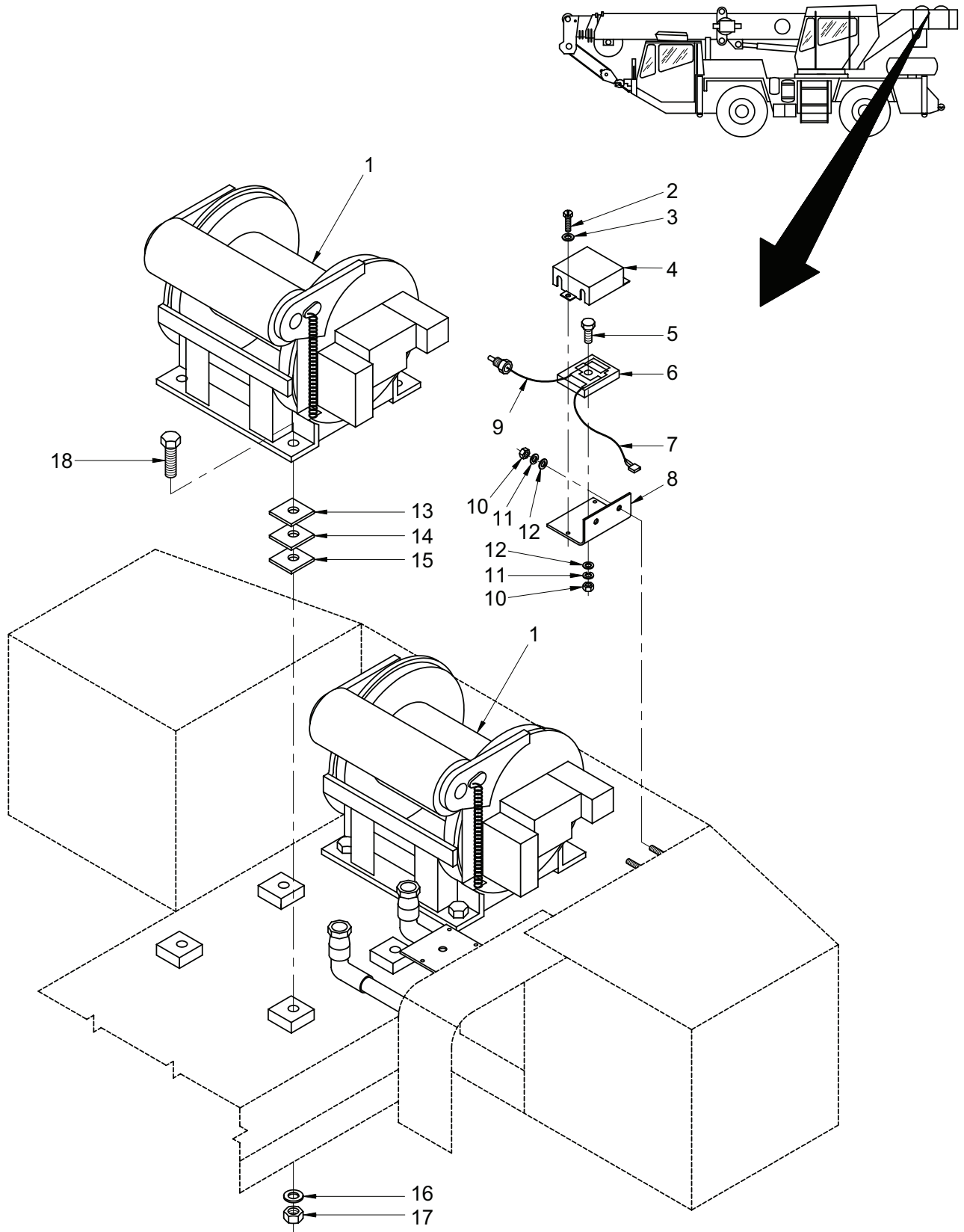

Figure 260. Hoist Installation

TM 5-3810-307-24P

SECTION II

(1) ITEM NO	(2) SMR CODE	(3) NSN	(4) CAGE CODE	(5) PART NUMBER	(6) DESCRIPTION AND USABLE ON CODES (UOC)	(7) QTY
GROUP 7417 - HOISTS						
FIG. 260 - HOIST INSTALLATION						
1	PFFHZ	2590014792158	12361	6974002318	DRIVER ASSEMBLY, ROT.....	1
2	PFOZZ	5305014878136	12361	7115080311	SCREW, MACHINE.....	6
3	PAFZZ	5310014877775	12361	7950080142	WASHER, FLAT.....	6
4	PFOZZ	5340014771257	12361	7176002308	COVER, ACCESS.....	2
5	PFOZZ	5305014772966	12361	7115141250	SCREW, CAP, HEXAGON H.....	2
6	PFFZZ	6110014772855	12361	7352000900	CONTROLLER, HOIST (FOR JOYSTICK ROTATION INDICATOR).....	2
7	PFOZZ	6150014778498	12361	6246003354	CABLE ASSEMBLY, POWE.....	1
8	PFOZZ	5340014778655	12361	2140200809	BRACKET, MOUNTING.....	1
9	PFOZZ	6145014779640	12361	6246003349	WIRE, ELECTRICAL.....	1
10	PFOZA	5310014761095	12361	7660140001	NUT, PLAIN, HEXAGON.....	6
11	PFOZZ	5310014768403	12361	7950140162	WASHER, LOCK.....	6
12	PFOZA	5310014761089	12361	7950160352	WASHER, LOCK.....	8
13	PFFZA	5365014771437	12361	6705004266	SHIM 0.125 INCH THICK.....	1
14	PFFZZ	5365014771951	12361	6705004267	SHIM 0.054 INCH THICK.....	1
15	PFFZZ	5365014778455	12361	6705004268	SHIM 0.033 INCH THICK.....	1
16	PFFZZ	5310011699624	12361	7949000236	WASHER, FLAT.....	8
17	PFFZZ	5310011902213	12361	7660220008	NUT, PLAIN, HEXAGON.....	8
18	PFFZZ	5305014773136	12361	7118222450	SCREW, CAP, HEXAGON H.....	8

END OF FIGURE

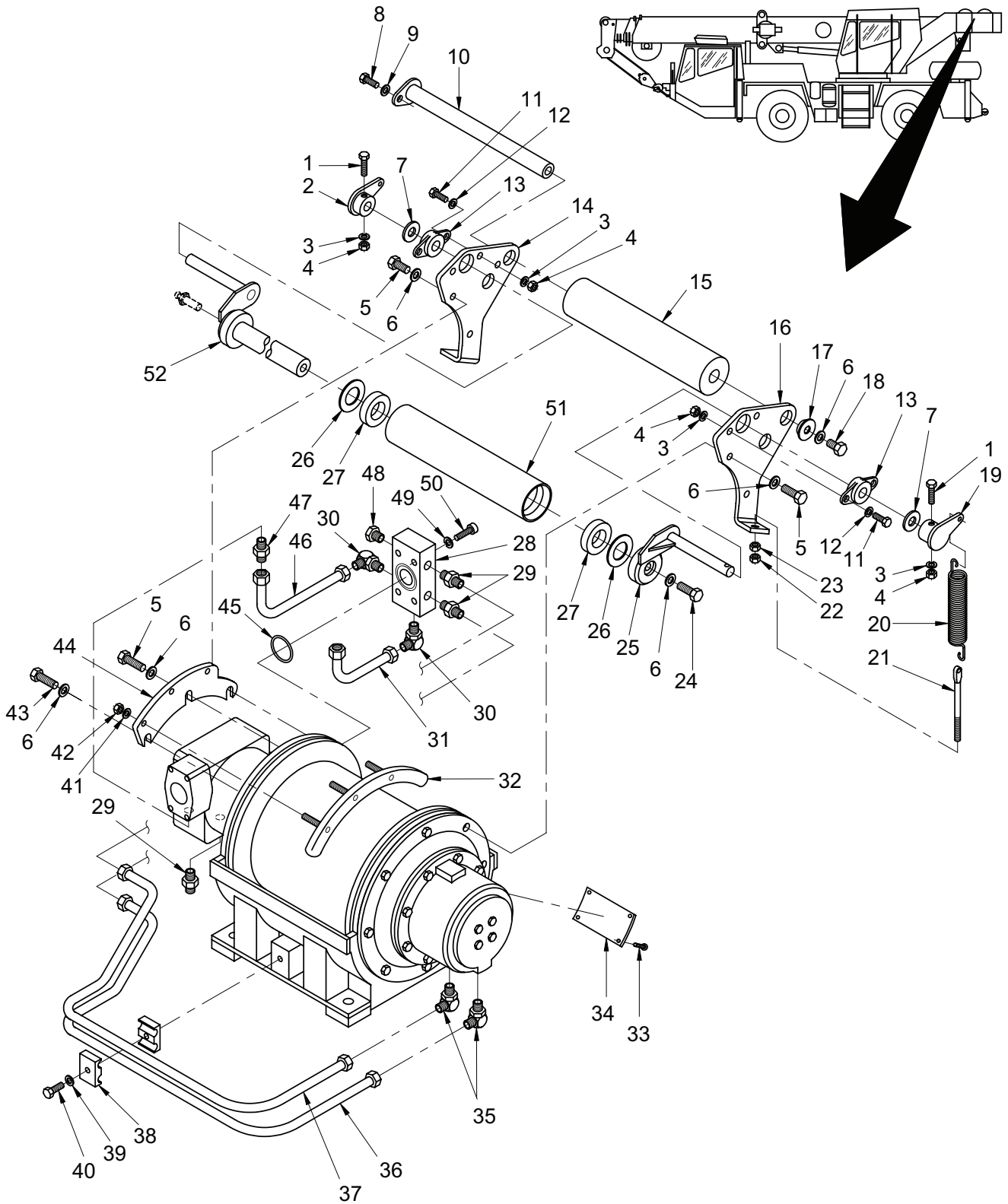

Figure 261. Hoist Assembly (H015C – 16G) (Sheet 1 of 2)

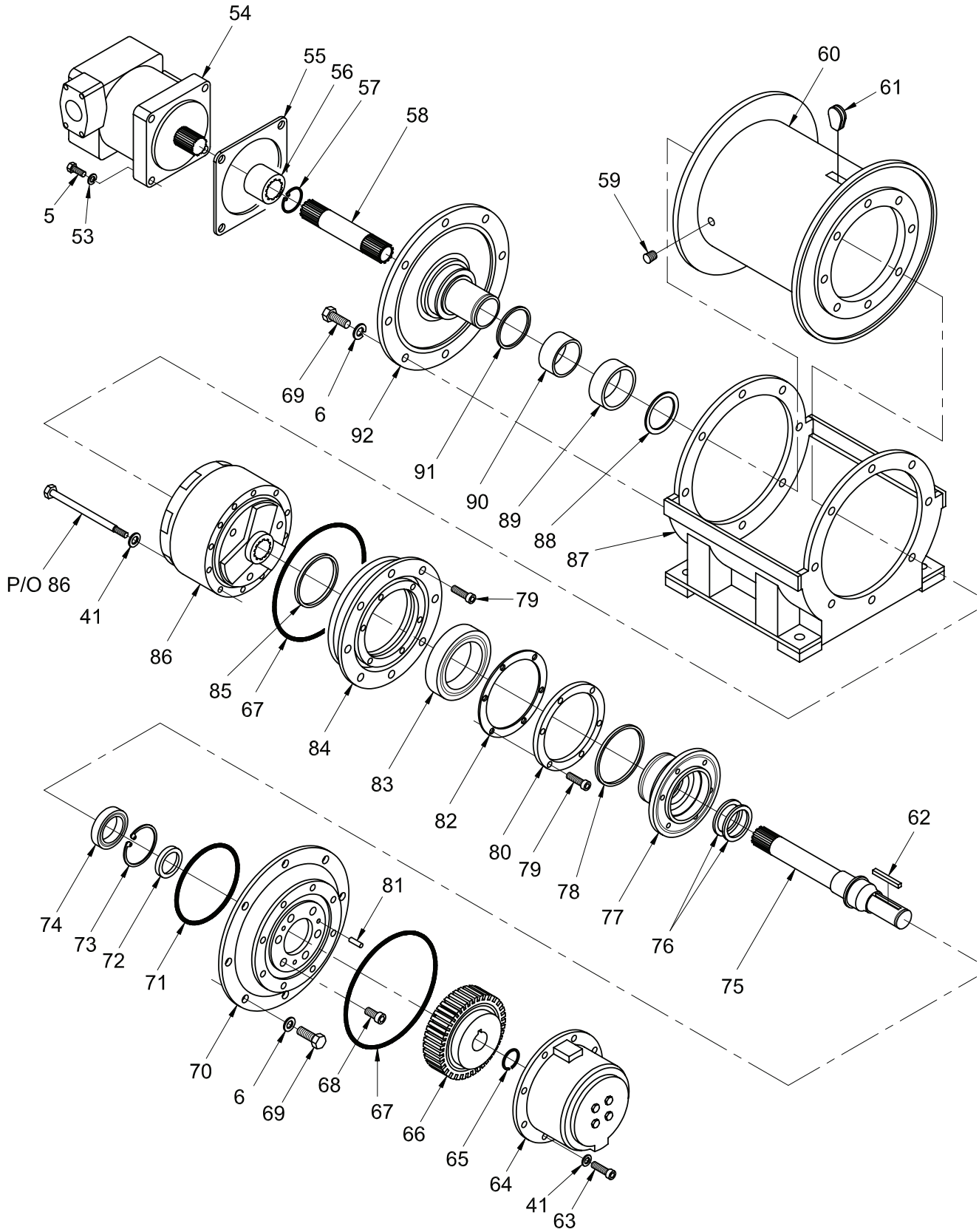

Figure 261. Hoist Assembly (H015C - 16G) (Sheet 2 of 2)

TM 5-3810-307-24P

SECTION II

(1) ITEM NO	(2) SMR CODE	(3) NSN	(4) CAGE CODE	(5) PART NUMBER	(6) DESCRIPTION AND USABLE ON CODES (UOC)	(7) QTY
GROUP 7417 - HOISTS						
FIG. 261 - HOIST ASSEMBLY (H015C - 16G)						
	PFFHZ	2590014792158	12361	6974002318	DRIVER ASSEMBLY, ROT.....	1
1	PFHZZ		12361	7115151650	. SCREW, CAP HEX.....	4
2	PFHZZ	3040014944659	12361	6593000093	. LEVER, MANUAL CONTRO.....	2
3	PFHZZ	5310014952301	12361	7950150052	. WASHER, LOCK.....	12
4	PFHZA	5310014761097	12361	7660150001	. NUT, PLAIN, HEXAGON.....	12
5	PFHZZ	5305011630528	0AT62	35A2A221	. SCREW, CAP, HEXAGON H.....	14
6	PFHZZ	5310009391198	72582	5117082	. WASHER, FLAT.....	9
7	PFHZZ	5310012033226	12361	7949000360	. WASHER, FLAT.....	1
8	PFHZA	5305014761049	12361	7115160650	. SCREW, CAP, HEXAGON H.....	2
9	PFHZZ	5310011731109	12361	7949000263	. WASHER, FLAT.....	2
10	PFHZZ	3040014944654	12361	6810003244	. SHAFT, SHOULDERED.....	2
11	PFHZZ		12361	7115151250	. SCREW, CAP HEXAGON H.....	8
12	PFHZZ	5310014778181	12361	7950150152	. WASHER, FLAT.....	8
13	PFHZZ	3130015195137	12361	7069001125	. BEARING UNIT, BALL.....	4
14	PFHZZ	5340014778430	12361	6705016456	. PLATE, MOUNTING.....	2
15	PFHZZ	3815014944096	12361	6772000187	. FAIRLEAD, ROLLER.....	2
16	PFHZZ	5340014778427	12361	6705016455	. PLATE, MOUNTING.....	2
17	PFHZZ	5310004816543	12361	4162900033	. WASHER, FLAT.....	2
18	PFHZZ	5305000712066	80204	B1821BH050C100N	. SCREW, CAP, HEXAGON H.....	2
19	PFHZZ	3040014944691	12361	6593000094	. LEVER, MANUAL CONTRO.....	2
20	PFHZA	5360014770890	12361	7834000079	. SPRING, HELICAL, EXTE.....	4
21	PFHZZ	3910014943515	12361	6768001747	. ROD, SPRING ADJUSTIN.....	2
22	PAHZZ	5310014617991	12361	7660180001	. NUT, PLAIN, HEXAGON.....	4
23	PAHZZ		12361	7660180200	. NUT, JAM.....	4
24	PFHZZ	5306014768939	12361	7115181050	. BOLT, MACHINE.....	2
25	PFHZZ	3040014772932	12361	6030004343	. SHAFT, STRAIGHT.....	2
26	PFHZA	5310014770884	12361	6949001191	. WASHER, FLAT.....	1
27	PFHZZ	3110014772447	12361	7069001195	. BEARING, BALL, ANNULLA.....	4
28	PFHZZ	2815014773278	12361	6443000690	. MANIFOLD, EXHAUST.....	1
29	PFFZZ	4730014779001	12361	7445060643	. ADAPTER, STRAIGHT, TU.....	6
30	PFFZZ	4730014771342	12361	7445060645	. ELBOW, TUBE TO BOSS.....	4
31	PFFZZ	4710014773180	12361	7910010227	. TUBE ASSEMBLY, METAL.....	2
32	PFFZZ	3815015425392	12361	6-059-100016	. FAIRLEAD, ROLLER.....	2
33	PFHZZ	5305012743239	12361	7790040574	. SCREW, TAPPING.....	8
34	PFHZZ	9905015424517	12361	7679100167	. PLATE, INSTRUCTION.....	2
35	PFFZZ	4730014771248	12361	7445060445	. ELBOW, TUBE TO BOSS.....	4
36	PFFZZ	4710014772232	12361	7910010283	. TUBE ASSEMBLY, METAL.....	2
37	PFFZZ	4710014772231	12361	7910010285	. TUBE, BENT, METALLIC.....	2
38	PFFZZ	5340014770771	12361	7300000339	. STRAP, RETAINING.....	2
39	PFFZZ	5310014768637	12361	7950140142	. WASHER, FLAT.....	2
40	PFFZA	5306014761079	12361	7115140850	. BOLT, SHOULDER.....	1
41	PFHZZ	5310011731109	12361	7949000263	. WASHER, FLAT.....	52
42	PFHZZ	5310012932835	12361	7660160000	. NUT, PLAIN, HEXAGON.....	12
43	PFHZZ	5305014773129	12361	7115181650	. SCREW, CAP, HEXAGON H.....	2
44	PFHZZ	5340014944095	12361	6059100017	. PLATE, MOUNTING.....	2
45	PAHZZ	5365013793254	12361	7755222000	. RING, RETAINING.....	2
46	PFFZZ	4710014773198	12361	7910010226	. TUBE ASSEMBLY, METAL.....	2
47	PFFZZ	4730014771880	12361	7445060443	. ADAPTER, STRAIGHT, TU.....	2
48	PFFZZ	4730014768609	12361	7709000031	. PLUG, PIPE.....	2

TM 5-3810-307-24P

SECTION II

(1) ITEM NO	(2) SMR CODE	(3) NSN	(4) CAGE CODE	(5) PART NUMBER	(6) DESCRIPTION AND USABLE ON CODES (UOC)	(7) QTY
49	PFHZZ	5310014877495	12361	7950170082	. WASHER, LOCK.	12
50	PFHZZ	5305014878142	12361	7115171405	. SCREW, CAP, SOCKET HE.	8
51	PFHZZ	3815014772782	12361	6772000848	. ROLLER, ROLLER FAIRL.	2
52	PFHZZ	3040014777891	12361	6030004341	. LEVER, REMOTE CONTRO.	2
53	PFHZA	5310014761086	12361	7950180052	. WASHER, LOCK.	8
54	PFHHZ	2540014772310	12361	7632000853	. MOTOR, HYDRAULIC.	2
55	PFHZZ	5330012810912	12361	6794000128	. GASKET.	2
56	PFHZZ	3120014772527	12361	6364000389	. BUSHING, SLEEVE.	2
57	PFHZZ	5325008049740	96906	MS16625-1081	. RING, RETAINING.	2
58	PFHZZ	3040014783008	12361	6810001043	. SHAFT, SHOULDERED.	1
59	PFHZZ	5365000312247	30780	6HP50NS	. PLUG.	6
60	PFHZZ	3950014772315	12361	6400000684	. DRUM, HOIST.	2
61	PFHZZ	2530014779674	12361	6958000011	. GUIDE, WEDGE, SPRING.	2
62	PFHZZ	5315014772495	12361	7569000025	. PIN, STRAIGHT, HEADLE.	2
63	PFHZZ	5305013860992	12361	7-115-161050	. SCREW, CAP, HEXAGON H.	16
64	PFHHZ	3950014773589	12361	6188000156	. BRAKE RING ASSEMBLY.	1
65	PFHZZ	5325014782610	12361	7753000548	. RING, RETAINING.	2
66	PFHZZ	2520014153844	12361	7316000046	. CLUTCH ASSEMBLY, CAM.	2
67	PFHZZ	5331014771247	12361	7754000732	. O-RING.	4
68	PFHZZ	5305014878139	12361	7115180805	. SCREW, CAP, HEXAGON H.	12
69	PFHZZ	5305014773132	12361	7115180950	. SCREW, CAP, HEXAGON H.	20
70	PFHZZ	3950014773529	12361	6547000124	. HOUSING, MECHANICAL.	2
71	PFHZZ	5331014770654	12361	7754000733	. O-RING.	2
72	PFHZZ	5365014778346	12361	6910000948	. SPACER, RING.	2
73	PFHZZ	5325014775413	12361	7753000225	. RING, RETAINING.	2
74	PFHZZ	3110014772424	12361	7069000349	. BEARING, BALL, ANNULA.	2
75	PFHZZ	3040014778992	12361	6810001998	. SHAFT, SHOULDERED.	2
76	PFHZZ	5330014770766	12361	7794000265	. SEAL, PLAIN.	4
77	PFHZZ	3040014772936	12361	6548000075	. HUB, BODY.	2
78	PFHZZ	5330004044056	80201	34888	. SEAL, PLAIN ENCASED.	2
79	PFHZZ	5305012848109	12361	7-110-160805	. SCREW, CAP, SOCKET HE.	28
80	PFHZZ	3110014772450	12361	6069000179	. RING, BEARING, OUTER.	1
81	PFHZZ	5315014770690	12361	7690182024	. PIN, STRAIGHT, HEADLE.	6
82	PFHZZ	5330014775095	12361	6794000262	. GASKET.	1
83	PFHZZ	3110005543358	38443	215M	. BEARING, BALL, ANNULA.	2
84	PFHZZ	3950014772332	12361	6400000165	. SLEEVE, DRUM, WINCH.	2
85	PFHZZ	5365014778342	12361	6910001261	. SPACER, STRAIGHT.	2
86	PFHHZ	3010014772312	12361	7490000065	. ACTUATOR, ELECTRO-ME.	2
87	PFHZZ	3830014772778	12361	6547000783	. HOLDER, CABLE REEL.	2
88	PFHZZ	5325006821543	96906	MS16624-1237	. RING, RETAINING.	2
89	PFHZZ	3130014944331	12361	7069000219	. BEARING UNIT, ROLLER.	2
90	PFHZA	3110001982452	92563	MI38	. RING, BEARING, INNER.	2
91	PFHZZ	5330014772443	12361	7794000394	. SEAL, PLAIN.	2
92	PFHZZ	4320014778497	12361	6547000804	. HOUSING, HYDRAULIC M.	2

END OF FIGURE

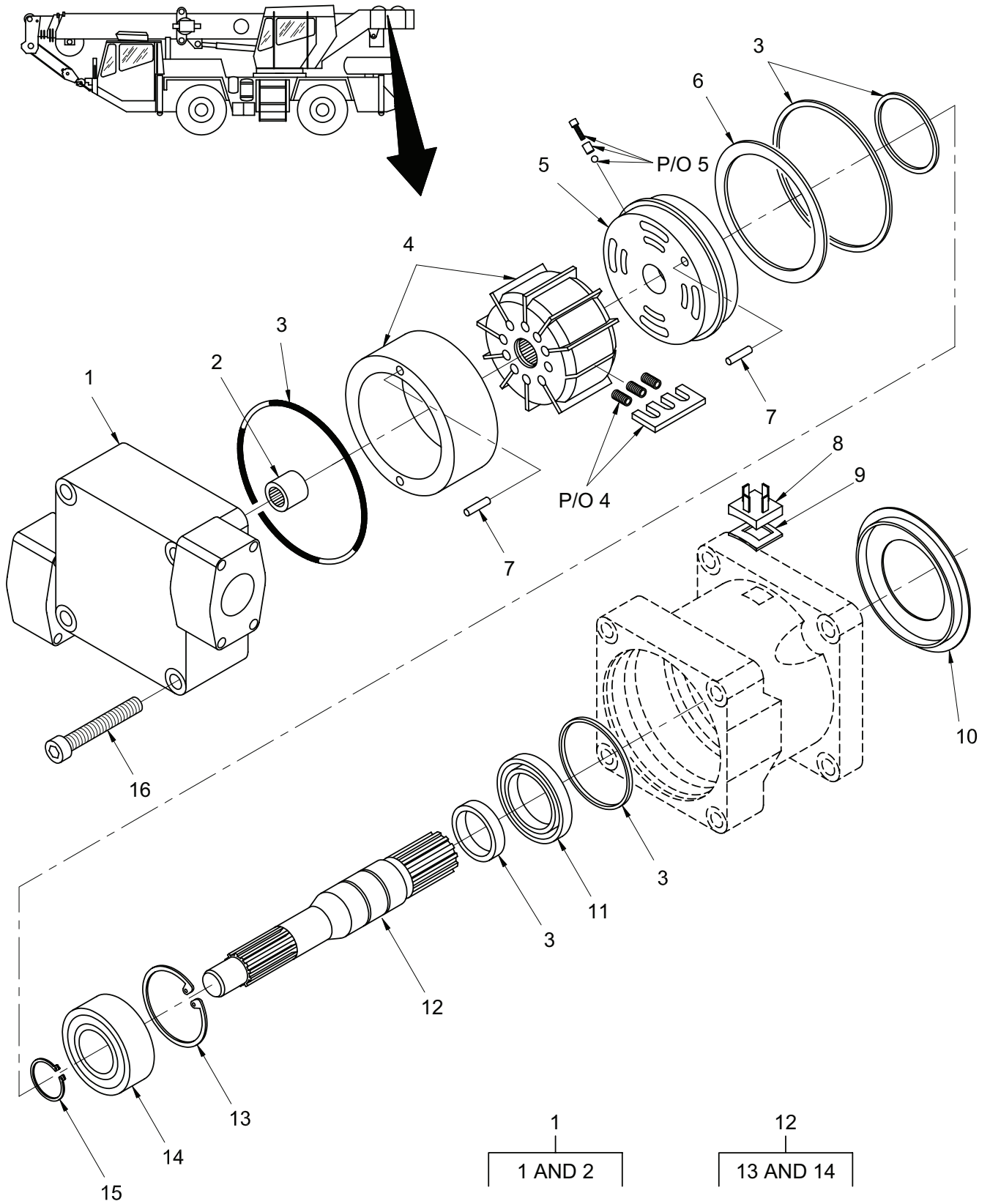

Figure 262. Motor Assembly – Hoist, Hydraulic Vane Type

TM 5-3810-307-24P

SECTION II

(1) ITEM NO	(2) SMR CODE	(3) NSN	(4) CAGE CODE	(5) PART NUMBER	(6) DESCRIPTION AND USABLE ON CODES (UOC)	(7) QTY
GROUP 7417 - HOISTS						
FIG. 262 - MOTOR ASSEMBLY - HOIST, HYDRAULIC VANE TYPE						
	PFHHZ	2540014772310	12361	7632000853	MOTOR, HYDRAULIC.....	1
1	PFHHZ	3130014792969	12361	9632102648	. BEARING UNIT, PLAIN.....	1
2	PFHZZ	3120014703990	12361	9632102643	. . BEARING, HOIST GROUP.....	1
3	PFHZZ	5330014792472	12361	9632102647	. PARTS KIT, SEAL REPL.....	1
4	PFOZZ	6105014795494	12361	9632102645	. ROTOR, MOTOR.....	1
5	PFHZZ	5340014792295	12361	9632102649	. PLATE, MOUNTING.....	1
6	PFHZZ	5310014772490	12361	9632102637	. WASHER, FLAT.....	1
7	PFHZZ	5315014773193	12361	9632102642	. PIN, STRAIGHT, HEADLE.....	2
8	PFHZZ	4730014778742	12361	9632102625	. ADAPTER, STRAIGHT, FL.....	1
9	PFHZZ	5330014770752	12361	9632102626	. GASKET.....	1
10	PFHZZ	3830014772781	12361	9632102628	. COVER, SHAFT.....	1
11	PFHZZ	5330014775406	12361	9632102641	. RETAINER, SEAL.....	1
12	PFHHZ	2010014792262	12361	9632102646	. BEARING AND SHAFT A.....	1
13	PFHZZ	5325014782617	12361	9632102639	. . RING, RETAINING.....	1
14	PFHZZ	3110015195130	12361	9632102638	. . BEARING, BALL, ANNULA.....	1
15	PFHZZ	5325014783141	12361	9632102640	. RING, RETAINING.....	1
16	PFHZZ	5305014773125	12361	9632102644	. SCREW, MACHINE.....	4

END OF FIGURE

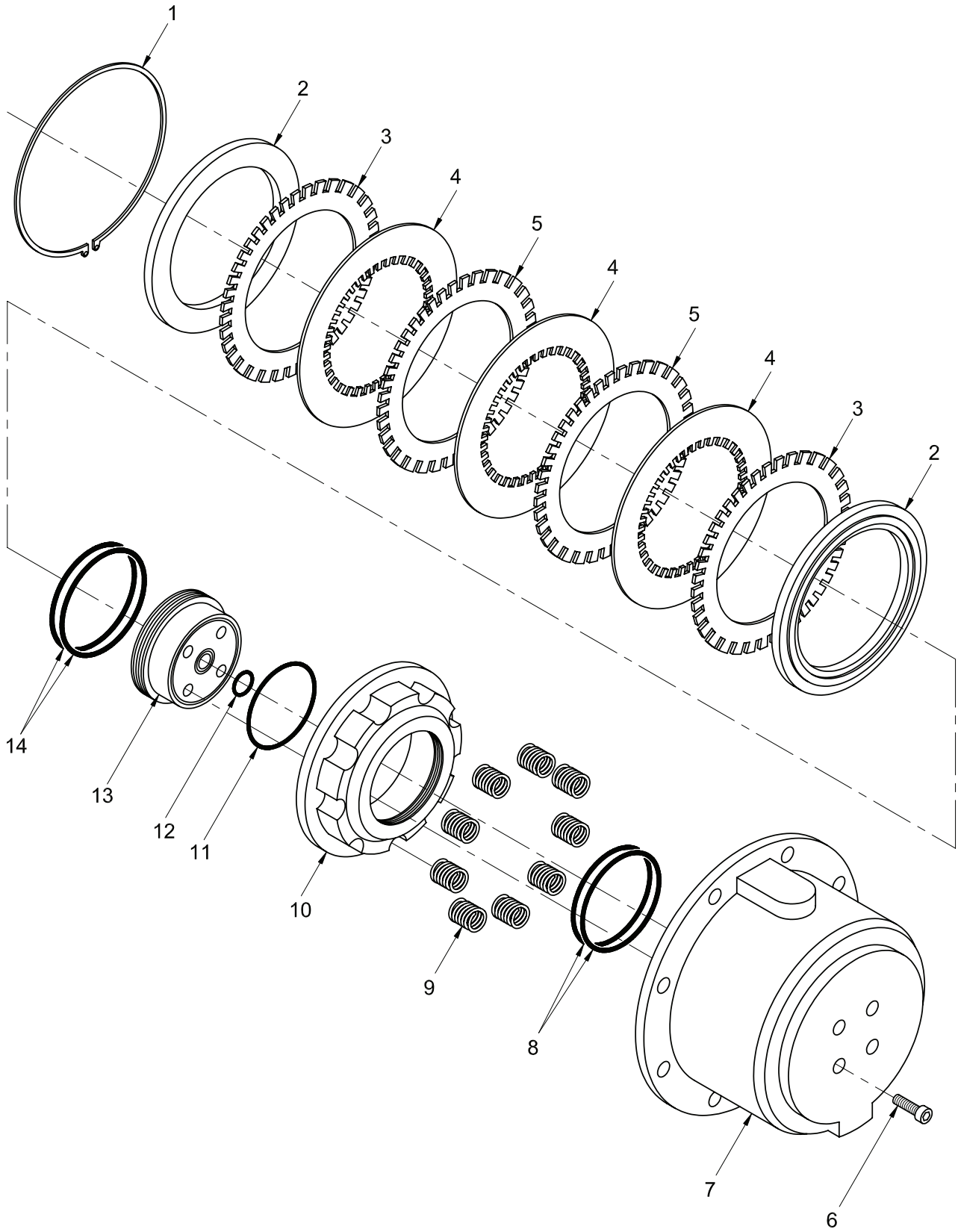

Figure 263. Brake Assembly – Hoist

TM 5-3810-307-24P

SECTION II

(1) ITEM NO	(2) SMR CODE	(3) NSN	(4) CAGE CODE	(5) PART NUMBER	(6) DESCRIPTION AND USABLE ON CODES (UOC)	(7) QTY
GROUP 7417 - HOISTS						
FIG. 263 - BRAKE ASSEMBLY - HOIST						
	PFHHZ	3950014773589	12361	6188000156	BRAKE RING ASSEMBLY.....	1
1	PFHZZ	5325011023180	12361	7753000171	.RING,RETAINING.....	2
2	PAHZZ	2520014153850	12361	6705011406	.PRESSURE PLATE,BRAK.....	2
3	PFHZZ	2530010980231	12361	7388000039	.DISC,BRAKE.....	4
4	XDHZZ		12361	7388000100	.DISC,BRAKE.....	6
5	PFHZZ	2530012693787	12361	6388100001	.DISC,BRAKE.....	4
6	PFHZZ	5305014878154	12361	7110181005	.SCREW,CAP,SOCKET HE.....	8
7	PFHZZ	2590014773282	12361	6547000178	.HOUSING,BRAKE,CRANE.....	1
8	PFHZZ	5331013782487	12361	7755347002	.O-RING.....	4
9	PFHZZ	5360001538671	83043	M-38	.SPRING,SPECIAL.....	18
10	PFHZZ	2530012693793	12361	6372002085	.CYLINDER,HYDRAULIC.....	1
11	PFHZZ	5331001823223	02697	2-154N674-70	.O-RING.....	2
12	PFHZZ	5331014829307	12361	7755115000	.O-RING.....	2
13	PFHZZ	2530012687484	12361	6701000196	.PISTON,HYDRAULIC BR.....	2
14	PFHZZ	5331010568498	12361	7755427002	.O-RING.....	4

END OF FIGURE

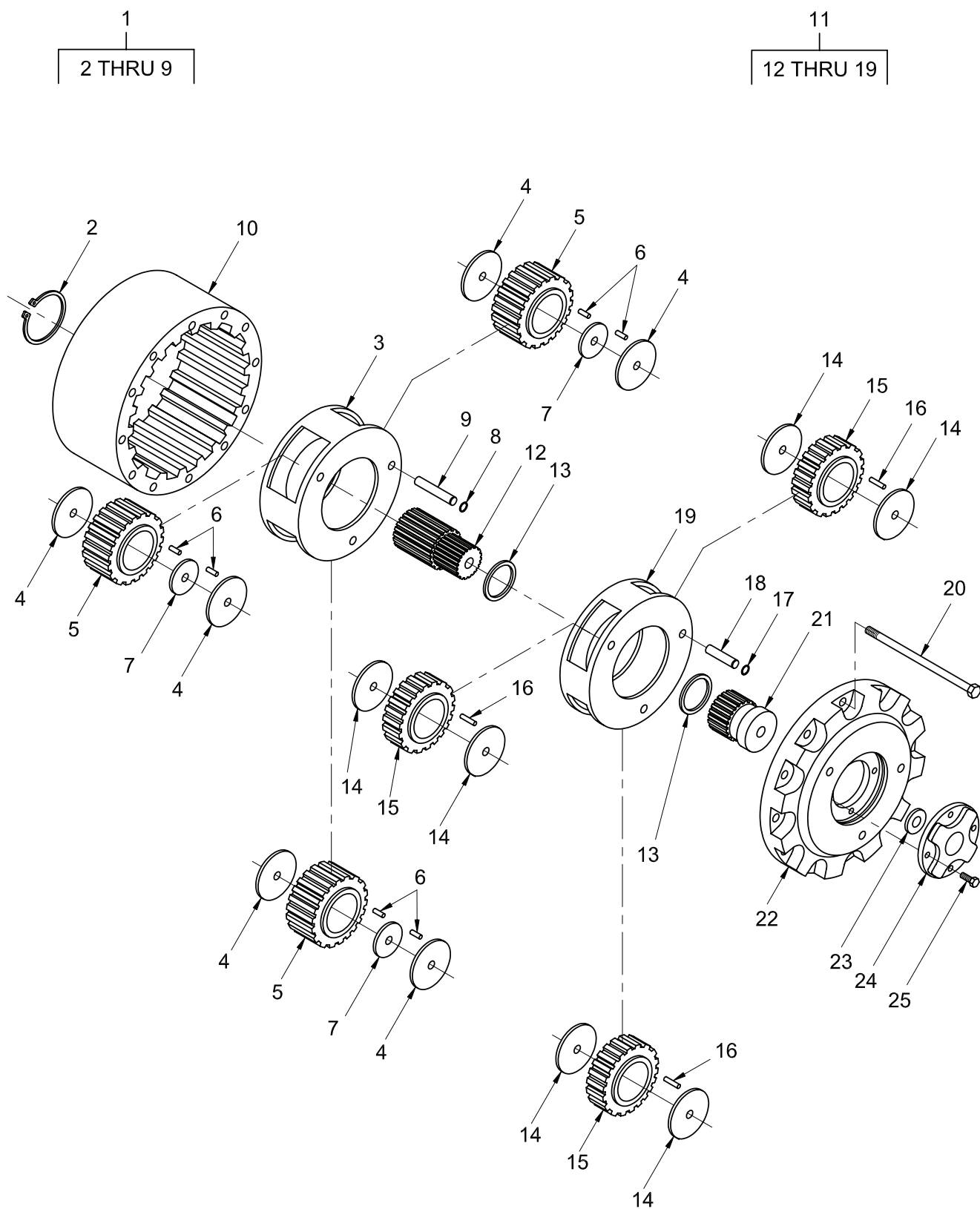

Figure 264. Gear Reduction Assembly – Hoist

TM 5-3810-307-24P

SECTION II

(1) ITEM NO	(2) SMR CODE	(3) NSN	(4) CAGE CODE	(5) PART NUMBER	(6) DESCRIPTION AND USABLE ON CODES (UOC)	(7) QTY
GROUP 7417 - HOISTS						
FIG. 264 - GEAR REDUCTION ASSEMBLY - HOIST						
	PFHHZ	3010014772312	12361	7490000065	ACTUATOR, ELECTRO-ME.....	1
1	PFHHZ	3010014772320	12361	9490100160	. CARRIER, GEAR ASSEMB.....	1
2	PFHZZ	5325014770748	12361	9490100071	.. RING, RETAINING.....	1
3	PFHZZ	3010014773531	12361	9490100158	.. CARRIER, GEAR ASSEMB.....	1
4	PFHZZ	3120010994976	79410	95-04-116-01	.. BEARING, WASHER, THRU.....	6
5	PFHZZ	3020011006468	12361	9490100054	.. GEAR, SPUR.....	3
6	PFHZZ	3110012301554	64462	95-04-126-01	.. BEARING, ROLLER, NEED.....	96
7	PFHZZ	5310010989967	12361	9490100062	.. WASHER, FLAT.....	3
8	PFHZZ	5325014775417	12361	9490100154	.. RING, RETAINING.....	3
9	PFHZZ	5315011024396	79410	14-05-042-002	.. PIN, STRAIGHT, KNURLE.....	3
10	PFHZZ	3020013711406	64462	14-05-162-001	. GEAR, INTERNAL.....	1
11	PFHHZ	3040013717363	64462	14-05-659-014	. CARRIER ASSEMBLY, PR.....	1
12	PFHZZ	3020010998108	79410	14-05-165-001	.. GEAR, SPUR.....	1
13	PFHZA	5325011009015	79410	14-00-139-022	.. RING, RETAINING.....	2
14	PFHZZ	3120010994976	79410	95-04-116-01	.. BEARING, WASHER, THRU.....	6
15	PFHZZ	3020014705072	12361	9490100056	.. GEAR, SPUR.....	3
16	PFHZZ	3110010987877	12361	9490100067	.. ROLLER, BEARING.....	48
17	PFHZZ	5325014775417	12361	9490100154	.. RING, RETAINING.....	3
18	PFHZZ	5315011009195	79410	14-05-042-001	.. PIN, STRAIGHT, KNURLE.....	3
19	PFHZZ	3010014705855	12361	9490100151	.. CARRIER, GEAR ASSEMB.....	1
20	PFHZZ	5305010238103	79410	95-04-130-01	. SCREW.....	12
21	PFHZZ	3020010993247	79410	14-05-165-002	. GEAR, SPUR.....	1
22	PFHZZ	5340014772032	12361	9490100049	. COVER, ACCESS.....	1
23	PAHZZ	5310010989966	79410	95-04-115-01	. WASHER, KEY.....	1
24	PFHZZ	5340014778636	12361	9490100059	. COVER, ACCESS.....	1
25	PFHZZ	5305014773428	12361	9490100061	. SCREW, CAP, HEXAGON H.....	4

END OF FIGURE

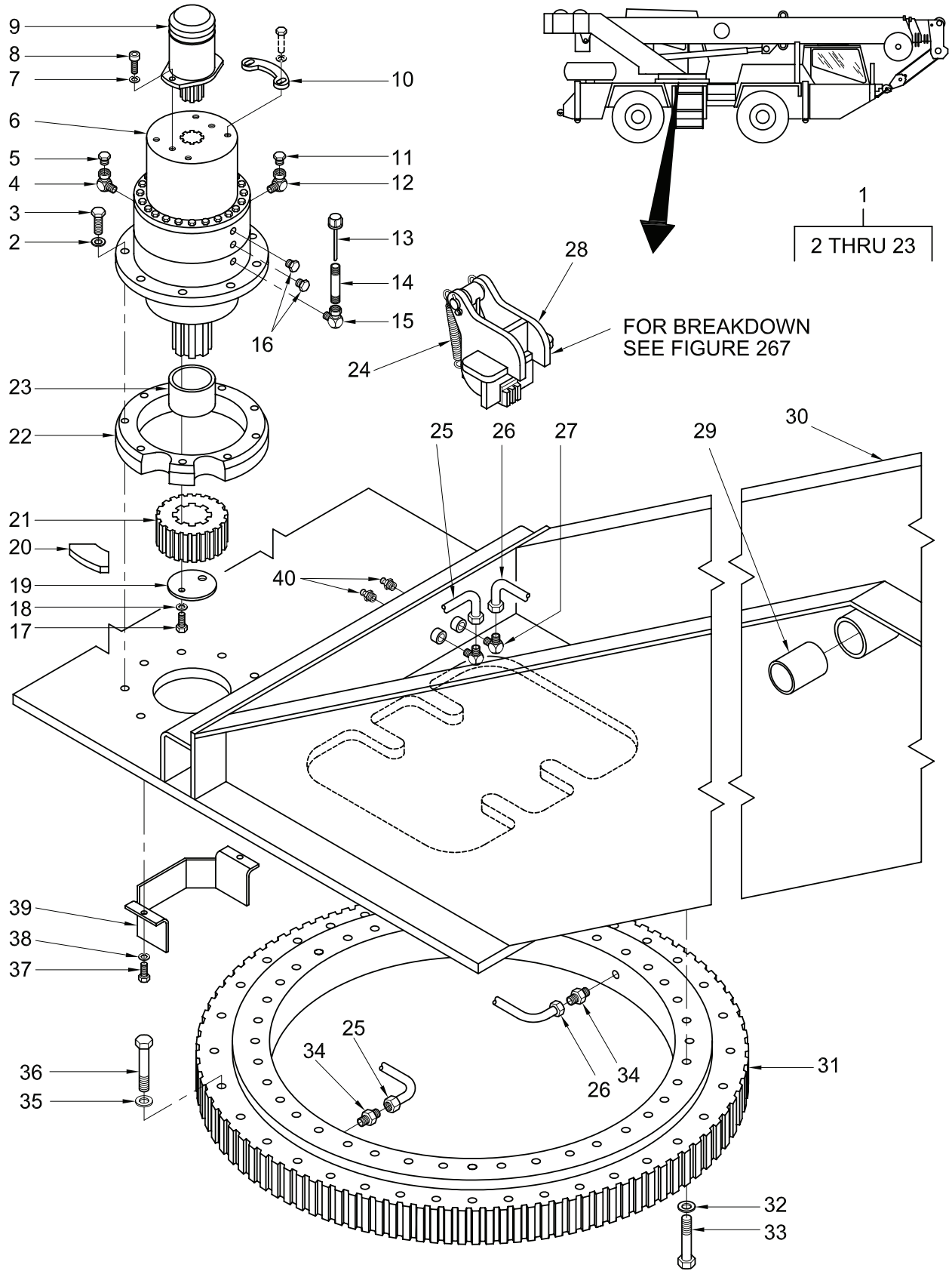

Figure 265. Turntable, Drive and Bearing Bolt Installation and Drive Assembly – Swing

TM 5-3810-307-24P

SECTION II

(1) ITEM NO	(2) SMR CODE	(3) NSN	(4) CAGE CODE	(5) PART NUMBER	(6) DESCRIPTION AND USABLE ON CODES (UOC)	(7) QTY
GROUP 7419 - TURNTABLE						
FIG. 265 - TURNTABLE, DRIVE AND BEARING BOLT INSTALLATION AND DRIVE ASSEMBLY - SWING						
1	PFFHZ	2520014771469	12361	2140200026	DRIVE UNIT, HYDRAULI.....	1
2	PFOZZ	5310012053471	12361	7949000527	. WASHER, FLAT.....	9
3	PFOZZ		96906	MS90725-141	. CAP SCREW.....	9
4	PFOZZ	4730014771365	12361	7445020253	. ELBOW, BOSS.....	2
5	PFOZZ	5340014770770	12361	7934000007	. PLUG, VENT.....	2
6	PFFHZ	3010014771458	12361	7734000108	. GEAR ASSEMBLY, SPEED.....	1
7	PFOZA	5310014814934	12361	7950180082	. WASHER, LOCK.....	2
8	PFOZZ	5305014878154	12361	7110181005	. SCREW, CAP, SOCKET HE.....	2
9	PFFZZ	6105014772857	12361	7632000049	. MOTOR, UNIVERSAL.....	1
10	PFOZZ	5340013686211	12361	6705006610	. STOP, MECHANICAL.....	2
11	PFOZZ	4730014616609	12361	7-444-020031	. PLUG, PIPE.....	1
12	PFOZZ	4730007295737	12361	7444020270	. ELBOW, PIPE.....	1
13	PFOZZ	6680012681551	12361	6486000673	. GAGE ROD-CAP, LIQUID.....	1
14	PFOZZ	4710012697823	12361	6650040240	. PIPE, METALLIC.....	1
15	PFOZZ	4730014771877	12361	7445080653	. ELBOW, TUBE TO BOSS.....	1
16	PFOZZ	4820011998052	12361	7-926-000352	. VALVE, BLEEDER, HYDRA.....	2
17	PFOZZ	5306014768551	12361	7115160750	. BOLT, MACHINE.....	2
18	PFOZZ	5310014952310	12361	7950160052	. WASHER, LOCK.....	2
19	PFOZZ	5340014772285	12361	6258000748	. CAP, PROTECTIVE, DUST.....	1
20	PFOZZ	2540014611125	12361	6958000020	. WEDGE, DOOR DOVETAIL.....	2
21	PFFZZ	3020014772923	12361	6490000099	. ROD, PINION.....	1
22	PFOZZ	5365013519411	12361	4198100058	. SPACER, PLATE.....	1
23	PFOZZ	3120014772445	12361	6200200607	. BUSHING, SLEEVE.....	1
24	PFOZZ	5360014771288	12361	7834000199	SPRING, HELICAL, EXTE.....	2
25	PFOZZ	4720014779015	12361	7554102601	HOSE ASSEMBLY, NONME.....	1
26	PFOZZ	4720014609555	12361	7554102001	HOSE ASSEMBLY, NONME.....	1
27	PFOZZ	4730014771356	12361	7448040230	ELBOW, HOSE TO BOSS.....	2
28	PFOZZ	5340014829582	12361	2140200113	LOCK SET, MORTISE.....	1
29	PFOZZ	3120014876278	12361	7199001244	BUSHING, SLEEVE.....	2
30	PFFZZ	2510014771395	12361	2140200830	FRAME SECTION, STRUC.....	1
31	PFFZZ	3110015423415	12361	7069000409	BEARING, SLEWING RIN ON CRANES MFD AFTER AUGUST 2002.....	1
31	PFFZZ	3110014773797	12361	7069000410	BEARING, SLEWING RIN.....	1
32	PFOZZ	5310011699624	12361	7949000236	WASHER, FLAT.....	39
33	PFOZZ	5306014770662	12361	7118223450	BOLT, MACHINE.....	39
34	PFOZZ	4730014771338	12361	7448040228	ADAPTER, STRAIGHT, TU.....	2
35	PFFZZ	5310011699624	12361	7949000236	WASHER, FLAT.....	36
36	PFFZZ	5306014770662	12361	7118223450	BOLT, MACHINE.....	36
37	PFOZA	5305014761049	12361	7115160650	SCREW, CAP, HEXAGON H.....	2
38	PFOZZ	5310014952310	12361	7950160052	WASHER, LOCK.....	2
39	PFOZZ	2530014776059	12361	6814001139	RACK AND PINION, STE.....	1
40	PFOZA	4730010840470	12361	7440000000	FITTING, LUBRICATION.....	2

END OF FIGURE

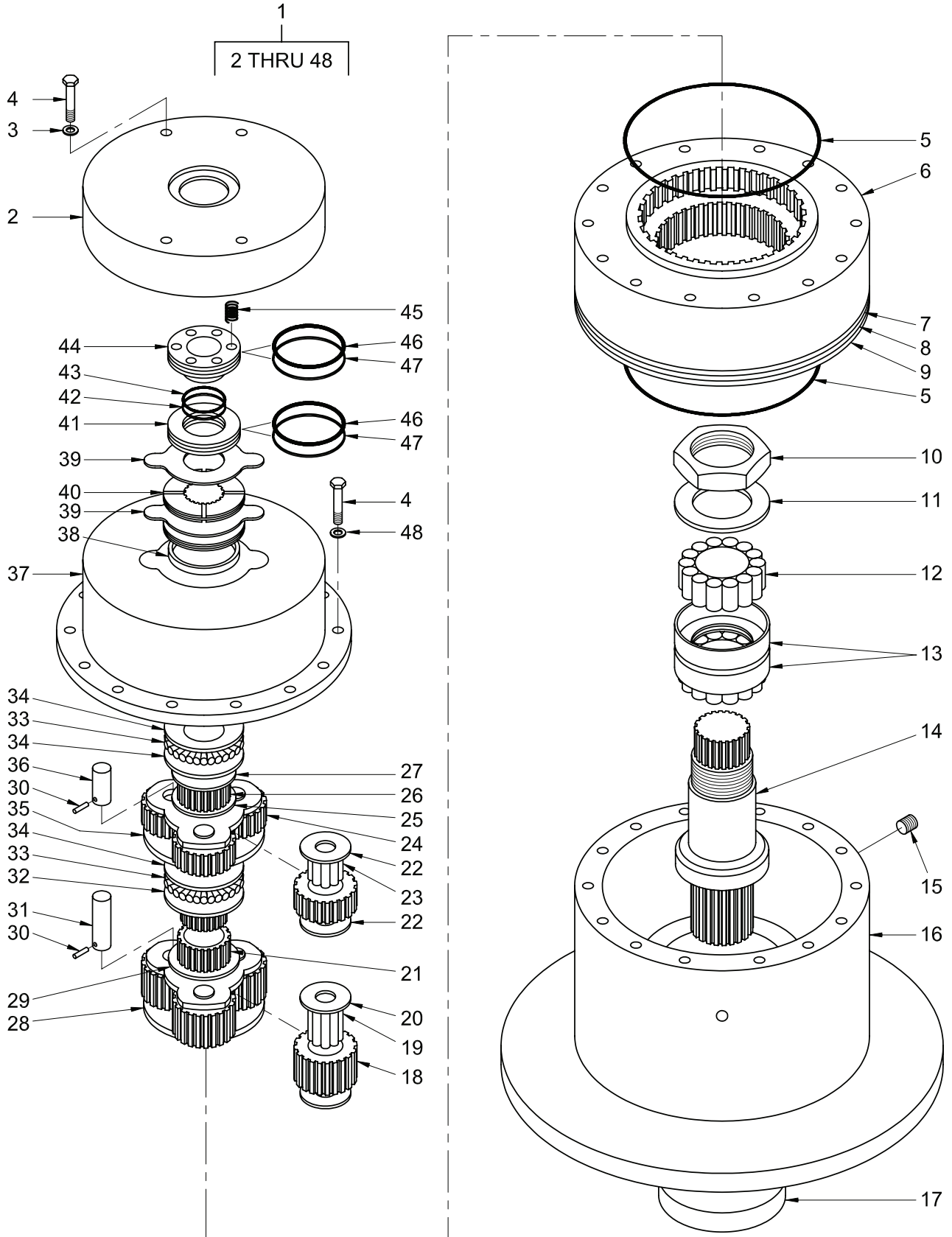

Figure 266. Gear Reducer Assembly – Swing Drive

TM 5-3810-307-24P

SECTION II

(1) ITEM NO	(2) SMR CODE	(3) NSN	(4) CAGE CODE	(5) PART NUMBER	(6) DESCRIPTION AND USABLE ON CODES (UOC)	(7) QTY
GROUP 7419 - TURNTABLE						
FIG. 266 - GEAR REDUCER ASSEMBLY - SWING DRIVE						
1	PFFHZ	3010014771458	12361	7734000108	GEAR ASSEMBLY, SPEED.....	1
2	PFHZZ	2590014772334	12361	6547000186	.HOUSING, BRAKE, CRANE.....	1
3	PFHZZ	5310012085261	12361	7949000377	.WASHER, FLAT.....	4
4	PFHZZ	5305007813928	80204	B1821BH038C400N	.SCREW, CAP, HEXAGON H.....	20
5	PFHZZ	5331014829441	12361	9734100634	.O-RING.....	2
6	PFHZZ	3020011936774	12361	9734100648	.GEAR, INTERNAL.....	1
7	PFHZZ	5365012030288	12361	9734100638	.SHIM 0.005 INCH.....	1
8	PFHZZ	5365012030289	12361	9734100639	.SHIM 0.010 INCH.....	1
9	PFHZZ	5365012030290	45152	2CK22	.SHIM 0.002 INCH.....	1
10	PFHZZ	5310014772196	12361	WLM290086	.NUT, SELF-LOCKING, HE.....	1
11	PFHZZ	5310014770659	12361	9734100642	.WASHER, LOCK.....	1
12	PFHZZ	3110014726006	12361	WLM140001	.CONE, TAPERED ROLLER.....	2
13	PFHZZ	3110014726001	12361	9734100386	.CUP, TAPERED ROLLER.....	2
14	PFHZZ	3040012002245	12361	9734100623	.SHAFT, SHOULDERED.....	1
15	PFHZZ	4730012020283	12361	9734100435	.PLUG, PIPE.....	3
16	PFHZZ	3040011936745	12361	290043	.HUB, BODY.....	1
17	PFHZZ	5330014829503	12361	WLM290085	.PACKING ASSEMBLY.....	1
18	PFHZZ	3020012000956	12361	WLM290055	.GEAR, SPUR.....	3
19	PFHZZ	3110012052607	12361	9734100630	.BEARING, ROLLER, NEED.....	3
20	PFHZZ	3120014772848	12361	WLM290089	.BEARING, WASHER, THRU.....	6
21	PFHZZ	3020015413155	12361	9734100649	.GEAR, SPUR.....	1
22	PFHZZ	3110012042208	12361	9734100652	.SEAT, BEARING.....	6
23	PFHZZ	3110012035085	12361	9734100651	.BEARING, ROLLER, NEED.....	3
24	PFHZZ	3020011934077	12361	9734100656	.GEAR, SPUR.....	3
25	PFHZZ	5310012033227	12361	9734100655	.WASHER, FLAT.....	1
26	PFHZZ	3040014779639	12361	6810002032	.SHAFT, STRAIGHT.....	1
27	PFHZZ	5365012030604	7M196	WLM290051	.SPACER, RING.....	1
28	PFHZZ	3020012000954	12361	WLM290044	.GEAR, INTERNAL.....	1
29	PFHZZ	5310012042171	12361	9734100632	.WASHER, FLAT.....	1
30	PFHZZ	5315011744642	12361	110004	.PIN, SPRING.....	6
31	PFHZZ	3040012000859	12361	9734100631	.SHAFT, STRAIGHT.....	3
32	PFHZZ	3110000525424	12361	9734100650	.SEAT, BEARING.....	1
33	PFHZZ	3110014772082	12361	9734100387	.BEARING, BALL, ANNULA.....	2
34	PFHZZ	3110014772482	12361	9734100388	.RETAINER, BALL, BEARI.....	3
35	PFHZZ	2590011936746	12361	9734100646	.CARRIER, PLANET.....	1
36	PFHZZ	3040012003141	12361	9734100653	.SHAFT, STRAIGHT.....	3
37	PFHZZ	2590014772336	12361	6547000176	.HOUSING, BRAKE, CRANE.....	1
38	PFHZZ	5330014774014	12361	WLM290084	.SEAL, PLAIN.....	1
39	PFHZZ	5365011716459	12361	6705017044	.SPACER, PLATE.....	4
40	PFHZZ	2530014778505	12361	SKB841569	.DISC, BRAKE.....	3
41	PFHZZ	5365011695434	12361	6372001332	.SPACER.....	1
42	PFHZZ	5331005797545	05228	62309-29	.O-RING.....	2
43	PFHZZ	5330014829248	12361	7755238609	.RETAINER, PACKING.....	2
44	PFHZZ	2530014772930	12361	SKC841573	.PISTON, HYDRAULIC BR.....	1
45	PFHZZ	5360014778646	12361	9734100645	.SPRING, HELICAL, COMP.....	6
46	PFHZZ	5330014829247	12361	7755246609	.RETAINER, PACKING.....	2
47	PFHZZ	5331014829260	12361	7755246000	.O-RING.....	2
48	PFHZZ	5310015421603	12361	7950160080	.WASHER, LOCK GR8.....	16

END OF FIGURE

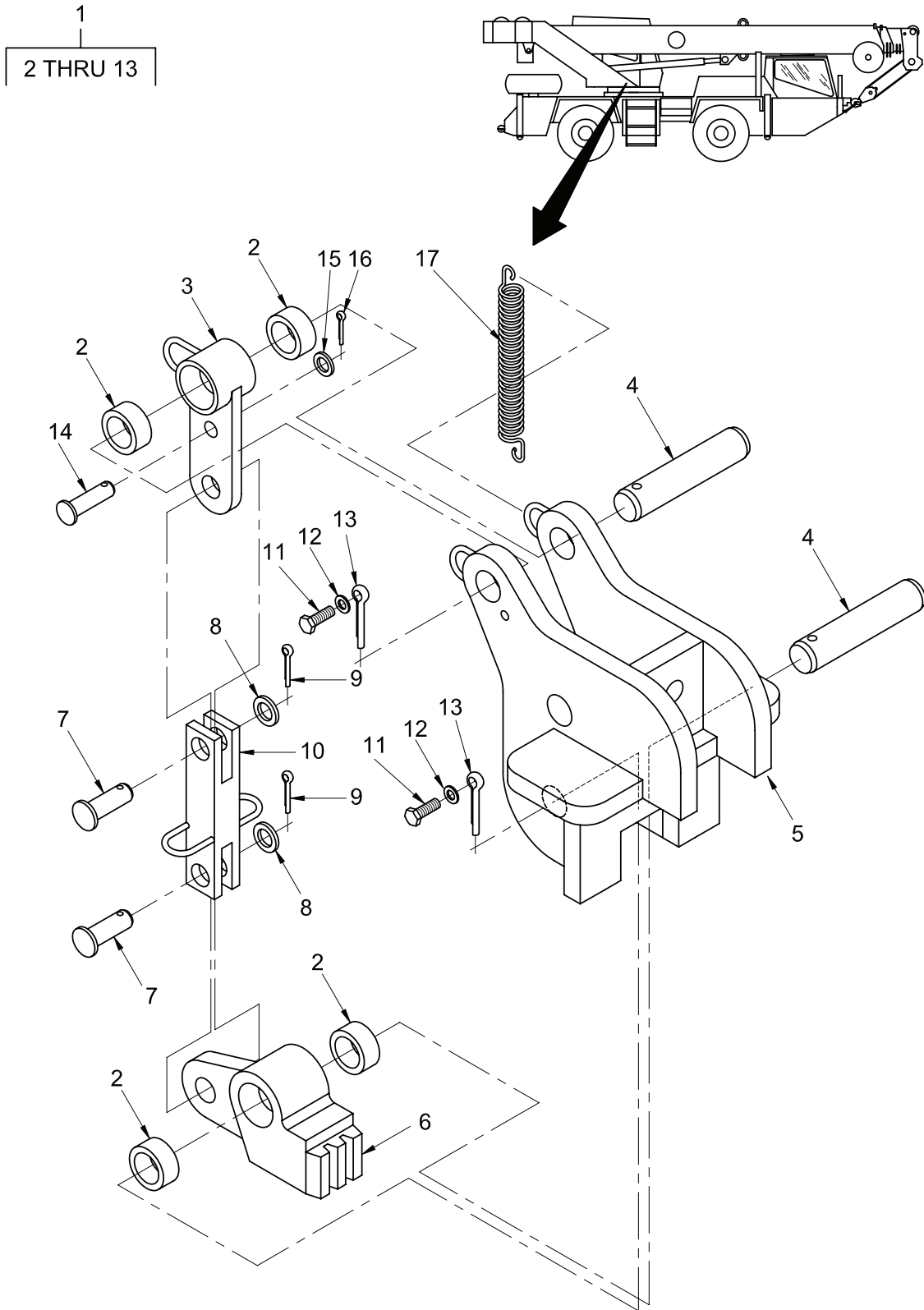

Figure 267. Swing Lock Installation and Assembly

TM 5-3810-307-24P

SECTION II

(1) ITEM NO	(2) SMR CODE	(3) NSN	(4) CAGE CODE	(5) PART NUMBER	(6) DESCRIPTION AND USABLE ON CODES (UOC)	(7) QTY
GROUP 7419 - TURNTABLE						
FIG. 267 - SWING LOCK INSTALLATION AND ASSEMBLY						
1	PFOZZ	5340014829582	12361	2140200113	LOCK SET, MORTISE.....	1
2	PFOZZ	3120009459566	96906	MS17795-139	. BEARING, SLEEVE.....	4
3	PFFZZ	3120014774456	12361	2140200115	. BUSHING, SLEEVE.....	1
4	PFOZZ	3040014773195	12361	6810002041	. SHAFT, SHOULDERED.....	2
5	PAFZZ		12361	2140200114	. BRACKET, MOUNTING.....	1
6	PFFZZ	3040014773280	12361	2140200116	. BRACKET, EYE, ROTATING.....	1
7	PFOZZ	5315014778657	12361	7690182404	. PIN, STRAIGHT, HEADED.....	2
8	PFOZA	5310014761050	12361	7950180142	. WASHER, LOCK.....	2
9	PFOZZ	5315014772899	12361	7690051210	. PIN, COTTER.....	2
10	PFOZZ	5340014778663	12361	2174200053	. PLATE, MENDING.....	1
11	PFOZZ	5305007534249	96906	MS51095-333	. SCREW, CAP, HEXAGON H.....	2
12	PFOZA	5310014760827	12361	7950150142	. WASHER, FLAT.....	2
13	PFOZZ	5315014770687	12361	7690152410	. PIN, COTTER.....	2
14	PFOZZ	5315014775027	12361	7690161604	PIN, STRAIGHT, HEADED.....	1
15	PFOZZ	5310014952298	12361	7950160142	WASHER, FLAT.....	1
16	PFOZA	5315014814936	12361	7690021610	PIN, COTTER.....	1
17	PFOZZ	5360014771288	12361	7834000199	SPRING, HELICAL, EXTE.....	2

END OF FIGURE

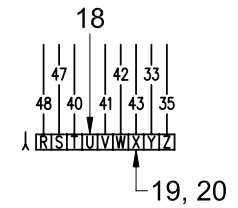
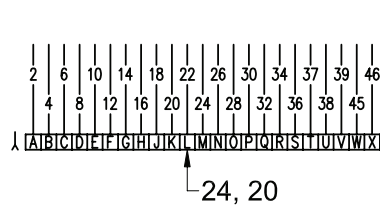
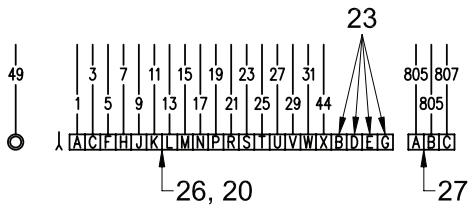
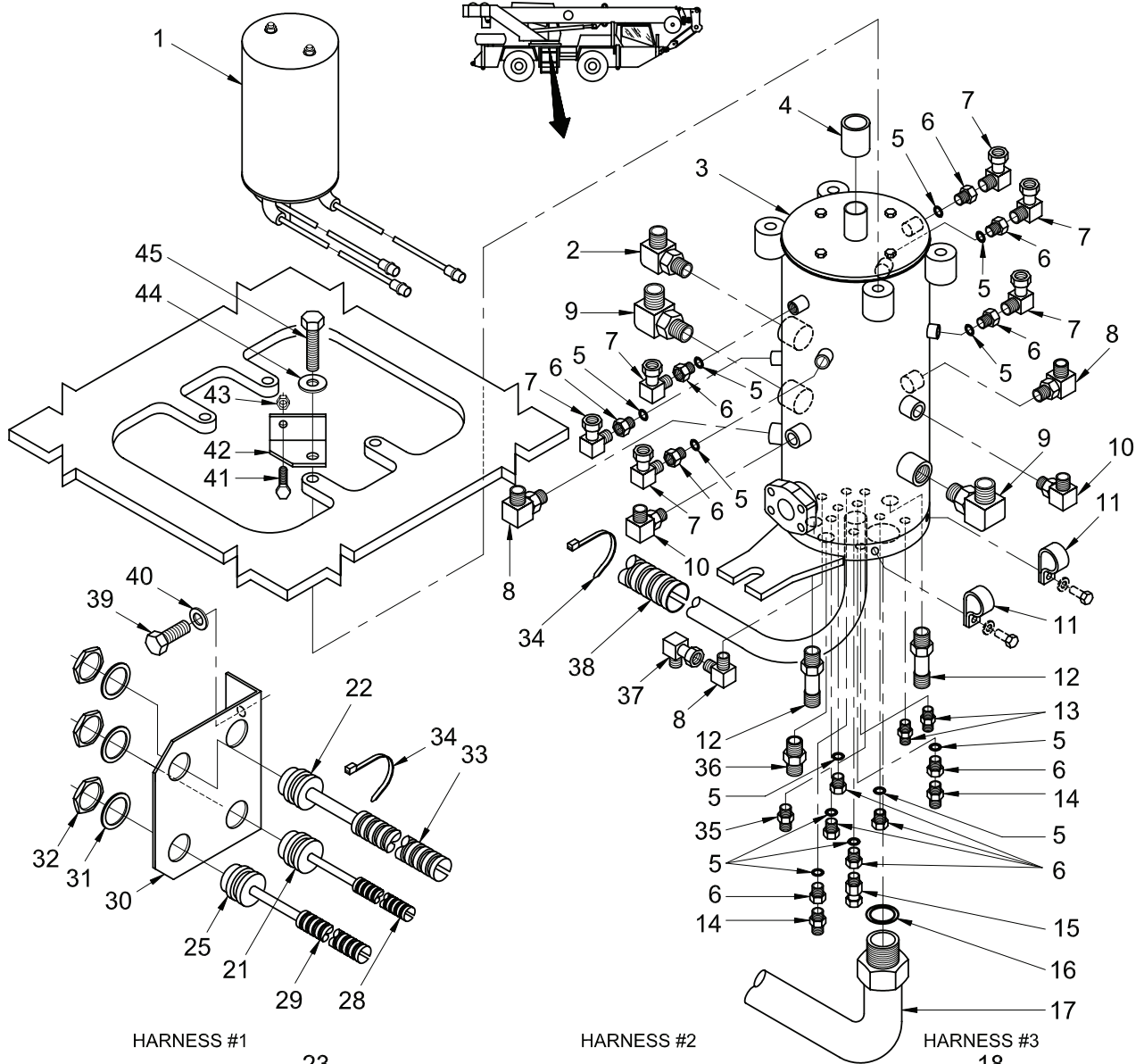

SWIVEL WIRING HARNESS - SUPERSTRUCTURE

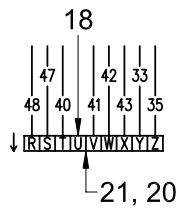
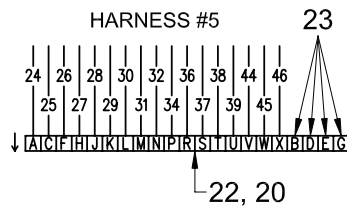
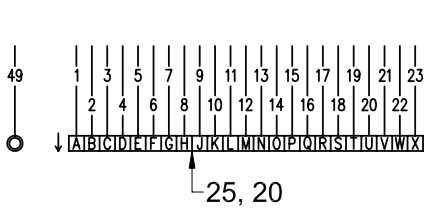

SWIVEL WIRING HARNESS - CARRIER

Figure 268. Swivel Installation and Assembly – Electric/Air/Hydraulic

TM 5-3810-307-24P

SECTION II

(1) ITEM NO	(2) SMR CODE	(3) NSN	(4) CAGE CODE	(5) PART NUMBER	(6) DESCRIPTION AND USABLE ON CODES (UOC)	(7) QTY
GROUP 7419 - TURNTABLE						
FIG. 268 - SWIVEL INSTALLATION AND ASSEMBLY - ELECTRIC/AIR/HYDRAULIC						
1	PFFHZ	5977014771754	12361	7753001609	RING ASSEMBLY, ELECT.....	1
2	PFOZZ	4730013717278	12361	7448121603	ELBOW, TUBE TO BOSS.....	1
3	PFFHZ	4820014771462	12361	6364002543	BODY, VALVE.....	1
4	PFOZZ	3120014772435	12361	6199001798	BUSHING, SLEEVE.....	1
5	PFOZZ	5331014316558	12361	7755906003	O-RING.....	12
6	PFOZZ	4730014771352	12361	7013000420	ADAPTER, STRAIGHT, TU.....	12
7	PFOZZ	4730012328081	13174	4-89-LB-06X06	ELBOW, PIPE TO TUBE.....	6
8	PFOZZ	4730013882835	13174	Z849-TT0-08X08-LT	ELBOW, TUBE TO BOSS.....	3
9	PFOZZ	4730014771486	12361	7448161603	ELBOW, HOSE TO BOSS.....	2
10	PFOZZ	4730013518112	01276	FF1868T0606-214	ELBOW, TUBE TO BOSS.....	2
11	PFOZZ	5340014771966	12361	7300000247	CLAMP, LOOP.....	2
12	PFOZZ	4730014783006	12361	7448161602	NIPPLE, TUBE.....	2
13	PFOZZ	4730013700176	12361	7-448-060601	ADAPTER, STRAIGHT, TU.....	2
14	PFOZZ	4730004304407	13174	88-LB-06X06	ADAPTER, STRAIGHT, PI.....	2
15	PAOZZ	4730012825071	30327	4-88-LB-04X06	ADAPTER, STRAIGHT, PI.....	1
16	PFOZZ	5331014773377	12361	7755932003	O-RING.....	1
17	PFOZZ	4710014771831	12361	7910010896	TUBE ASSEMBLY, METAL.....	1
18	PFOZZ	5340011917772	12361	7689000515	PLUG, PROTECTIVE, DUS.....	2
19	PFOZZ	5935012800803	12361	7-892-000223	CONNECTOR BODY, RECE.....	1
20	PFOZZ	5935014778412	12361	7300000429	BACKSHELL, ELECTRICA.....	6
21	PFOZZ	5935012798624	12361	7709000202	CONNECTOR BODY, PLUG.....	1
22	PFOZZ	5935014772758	12361	7709000239	CONNECTOR, PLUG, ELEC.....	1
23	PFOZZ	5935013950047	12361	7689000503	PLUG, END SEAL, ELEC.....	8
24	PFOZZ	5935014778218	12361	7892000215	CONNECTOR, RECEPTACL.....	1
25	PFOZZ	5935014778236	12361	7709000206	PLUG, END SEAL, ELEC.....	1
26	PFOZZ	5935014778242	12361	7892000241	CONNECTOR, RECEPTACL.....	1
27	PFOZZ	5935014772759	12361	7709000839	CONNECTOR, PLUG, ELEC.....	1
28	PFOZZ	5970014771746	12361	8594000003	INSULATION SLEEVING.....	3
29	PFOZZ	5975014779453	12361	8594000002	CONDUIT, NONMETALLIC.....	3
30	PFOZZ	5340014770713	12361	6705012106	PLATE, MOUNTING.....	1
31	PFOZZ	5310014773400	12361	7949000350	WASHER, LOCK.....	3
32	PFOZZ	5310014770685	12361	7659000197	NUT, PLAIN, HEXAGON.....	3
33	PFOZZ	5970014773837	12361	8594000001	INSULATION SLEEVING.....	3
34	PFOZZ	5975012053769	06383	PLT1.5M-CO	STRAP, TIEDOWN, ELECT.....	12
35	PFOZZ	4730013604196	12361	7448080801	ADAPTER, STRAIGHT, TU.....	1
36	PFOZZ	4730013519945	00624	FF1852T1-16-16S	ADAPTER, STRAIGHT, TU.....	1
37	PFOZZ	4730013515852	12361	7448080833	ELBOW, TUBE.....	1
38	PFOZZ	4720014771362	12361	8594000022	HOSE, NONMETALLIC.....	4
39	PFOZZ	5305014944173	12361	7115140650	SCREW, CAP, HEXAGON H.....	2
40	PFOZZ	5310014951932	12361	7950140052	WASHER, LOCK.....	2
41	PFOZZ	5305014773129	12361	7115181650	SCREW, CAP, HEXAGON H.....	1
42	PFOZZ	5340014771253	12361	6184001510	BRACKET, MOUNTING.....	1
43	PAOZZ	5310014617991	12361	7660180001	NUT, PLAIN, HEXAGON.....	1
44	PFOZZ	5310011699624	12361	7949000236	WASHER, FLAT.....	4
45	PFOZZ	5305014773182	12361	7115222050	SCREW, CAP, HEXAGON H.....	4

END OF FIGURE

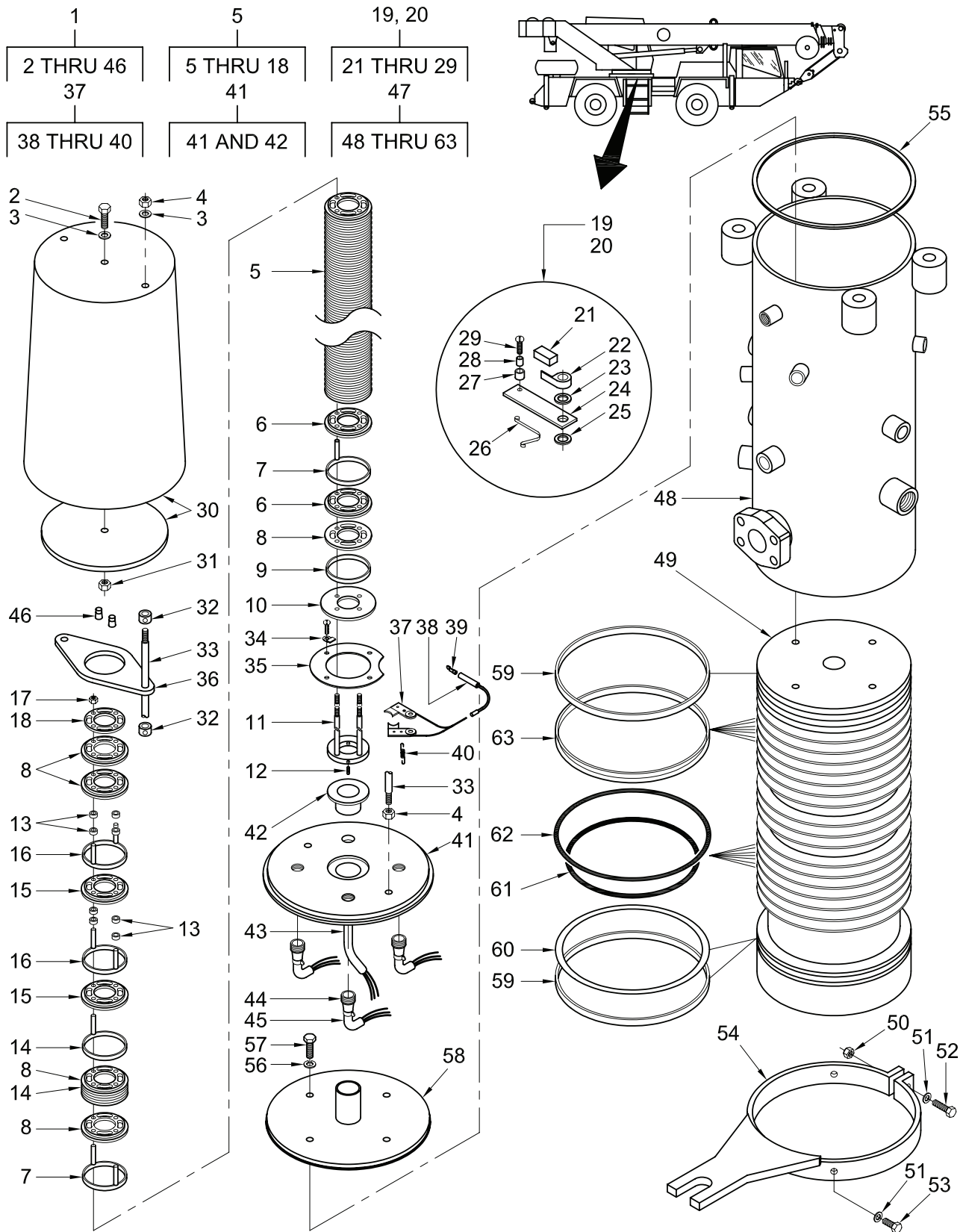

Figure 269. Swivel Assembly – 14 Port Hydraulic and Air and Slip Ring Assembly – 49 Conductor

TM 5-3810-307-24P

SECTION II

(1) ITEM NO	(2) SMR CODE	(3) NSN	(4) CAGE CODE	(5) PART NUMBER	(6) DESCRIPTION AND USABLE ON CODES (UOC)	(7) QTY
GROUP 7419 - TURNTABLE						
FIG. 269 - SWIVEL ASSEMBLY - 14 PORT HYDRAULIC AND AIR AND SLIP RING ASSEMBLY - 49 CONDUCTOR						
1	PFFHZ	5977014771754	12361	7753001609	RING ASSEMBLY, ELECT.....	1
2	PFHZZ	5305014777032	12361	9364101046	. SCREW, CAP, HEXAGON H.....	1
3	PFHZZ	5310014699984	12361	9364101063	. WASHER, FLAT.....	3
4	PFHZZ	5310014774455	12361	9364101241	. NUT, PLAIN, HEXAGON.....	4
5	PFHZZ	5977014780123	12361	9364101385	. RING ASSEMBLY, ELECT.....	1
6	PFHZZ	5970014776322	12361	9364100347	. INSULATOR, DISK.....	46
7	PFHZZ	5970014776319	12361	9364100339	. INSULATOR, WASHER.....	46
8	PFHZZ	5970012845501	52729	RCPA008064	. INSULATOR, DISK.....	6
9	PFHZZ	5970014776305	12361	9364101157	. INSULATOR, WASHER.....	1
10	PFHZZ	3040012934470	52729	RC80441	. PLATE, RETAINING, SHA.....	1
11	PFHZZ	2540014776623	12361	9364100860	. PLATE, SEAT BASE.....	1
12	PFHZZ	5305012840748	12361	7-785-140800	. SETSCREW.....	3
13	PFHZZ	5365014776329	12361	9364101019	. SPACER, SLEEVE.....	8
14	PFHZZ	5365012855962	52729	RC863	. SPACER, RING.....	2
15	PFHZZ	5970014776326	12361	9364100327	. INSULATOR, DISK.....	2
16	PFHZZ	5970014776328	12361	9364100326	. INSULATOR, WASHER.....	2
17	PFHZZ	5310012852583	12361	9364100658	. NUT, PLAIN, HEXAGON.....	4
18	PFHZZ	3110014776267	12361	9364100331	. PLATE, RETAINING, BEA.....	1
19	PFHZZ	3040014776634	12361	9364101386	. SHAFT, STRAIGHT.....	2
20	PFHZZ	3040014776636	12361	9364101281	. SHAFT, STRAIGHT.....	2
21	PFHZZ	5930014776182	12361	9364100963	. SWITCH, SOLID STATE.....	3
22	PFHZZ	3040014776625	12361	9326100266	. COLLAR, SHAFT.....	2
23	PFHZZ	5365012841319	52729	RC 8546	. SPACER, RING.....	2
24	PFHZZ	3040014776624	12361	9364100264	. SHAFT, STRAIGHT.....	2
25	PFHZZ	5365012848078	12361	9364100514	. SPACER, RING.....	3
26	PFHZZ	5360014704637	12361	9364100653	. SPRING.....	2
27	PFHZZ	3110014779527	12361	9364100656	. ROLLER, BEARING.....	2
28	PFHZZ	3120012850509	12361	9364100655	. BUSHING, SLEEVE.....	2
29	PFHZZ	5305014777045	12361	9364101358	. SCREW, CAP, HEXAGON H.....	2
30	PFHZZ	5305014777039	12361	9364100260	. SCREW, CAP, HEXAGON H.....	1
31	PFHZZ	4730014776626	12361	9364101047	. LOCKNUT, TUBE FITTIN.....	1
32	PFHZZ	3040014776628	12361	9364100685	. COLLAR, SHAFT.....	2
33	PFHZZ	5306014774409	12361	9364101352	. ROD, THREADED END.....	2
34	PFHZZ	5340014777036	12361	9364100650	. CLAMP, LOOP.....	4
35	PFHZZ	5340014775021	12367	9364100684	. PLATE, MOUNTING.....	1
36	PFHZZ	3110014699967	12361	9364100180	. PLATE, RETAINING, BEA.....	1
37	PFHHH	5977014315103	12361	9364101150	. BRUSH, ELECTRICAL CO 7.5 AMPERE BRUSH.....	46
37	PFHHH	5977013082098	12361	9364100005	. HOLDER, ELECTRICAL C 20 AMPERE BRUSH.....	2
37	PFHHZ	5977012842689	52729	RC8792	. HOLDER, ELECTRICAL C 45 AMPERE BRUSH.....	4
38	PFHZZ	5970012842742	52729	RC8024	. INSULATION SLEEVING USE WITH 7.5 AMPERE BRUSH.....	46
38	PAHZZ	4730014325743	52729	RC8023	. SLEEVE, CONNECTING, N USE WITH 20 AMPERE BRUSH.....	2
38	PFHZZ	5970012842743	52729	RC8538	. INSULATION SLEEVING USE WITH 45 AMPERE BRUSH.....	4

TM 5-3810-307-24P

SECTION II

(1) ITEM NO	(2) SMR CODE	(3) NSN	(4) CAGE CODE	(5) PART NUMBER	(6) DESCRIPTION AND USABLE ON CODES (UOC)	(7) QTY
39	PFHZZ	5940012843867	12361	9364100088	..TERMINAL,QUICK DISC USE WITH 7.5 AMPERE BRUSH.....	92
39	PAHZZ	5940014325763	52729	RC8021	..TERMINAL,QUICK DISC USE WITH 20 AMPERE BRUSH.....	4
39	PFHZZ	5940012853781	12361	9364100332	..TERMINAL,QUICK DISC USE WITH 45 AMPERE BRUSH.....	8
40	PFHZZ	5340014774021	12361	9364100341	..CLIP,SPRING TENSION USE WITH 7.5 AMPERE BRUSH.....	46
40	PFHZZ	5360012672933	52729	RC8082	..SPRING,HELICAL,COMP USE WITH 20 AMPERE BRUSH.....	2
40	PFHZZ	5360012840695	52729	RC 8079	..SPRING,HELICAL,EXTE USE WITH 45 AMPERE BRUSH.....	4
41	PFHZZ	5975014774498	12361	9364100669	.CHASSIS,ELECTRICAL-.....	1
42	PFHZZ	3120014702130	12361	9364100964	..BUSHING,SLEEVE.....	1
43	PFHZZ	6150014776287	12361	9364101381	.WIRING HARNESS,BRAN.....	1
44	PFHZZ	5340014777042	12361	9364100968	.CONNECTOR,ROD END.....	3
45	PFHZZ	6150014776289	12361	9364101383	.WIRING HARNESS,BRAN USE WITH FRONT LEFT BRUSH.....	1
45	PFHZZ	6150014776292	12361	9364101384	.WIRING HARNESS,BRAN USE WITH FRONT RIGHT BRUSH.....	1
45	PFHZZ	6150014776291	12361	9364101382	.WIRING HARNESS,BRAN USE WITH REAR BRUSH.....	1
46	PAHZZ	5940009610479	12361	9364100178	.SPLICE,CONDUCTOR USE WITH 10 GAUGE WIRE.....	5
46	PFHZZ	5305014776185	12361	9364101224	.SETSCREW USE WITH 16 GAUGE WIRE..	46
47	PFFHZ	4820014771462	12361	6364002543	BODY,VALVE.....	1
48	PFHZZ	3950014773578	12361	6274000140	.HOUSING,MECHANICAL.....	1
49	PFHZZ	4820014771429	12361	6830000607	.VALVE,LINEAR,DIRECT.....	1
50	PFHZA	5310014760838	12361	7660181601	.NUT,SELF-LOCKING,HE.....	1
51	PFHZZ	5310009391198	72582	5117082	.WASHER,FLAT.....	5
52	PFHZZ	5305014773134	12361	7115182450	.SCREW,CAP,HEXAGON H.....	1
53	PFHZZ	5306014768939	12361	7115181050	.BOLT,MACHINE.....	4
54	PFHZZ	5340014772361	12361	6705013614	.CLAMP,SYNCHRO.....	1
55	PFHZZ	3120012993200	12361	7949000407	.BEARING,WASHER,THRU.....	1
56	PFHZZ	5310014952310	12361	7950160052	.WASHER,LOCK.....	4
57	PFHZZ	5305013860468	12361	7-115-160850	.SCREW,CAP,HEXAGON H.....	4
58	PFHZZ	5340014778578	12361	6714000587	.COVER,ACCESS.....	1
59	KFHZZ		12361	7753000611	.SPACER,RING PART OF KIT 7373000089.....	2
60	KFHZZ		12361	7794001587	.SEAL,PLAIN PART OF KIT 7373000089.....	1
61	KFHZZ		12361	7794001584	.SEAL,PLAIN PART OF KIT 7373000089.....	7
62	KFHZA		12361	7755265400	.SEAL,PLAIN PART OF KIT 7373000089.....	7
63	KFHZZ		12361	7794000514	.SEAL RING,METAL PART OF KIT 7373000089.....	7

END OF FIGURE

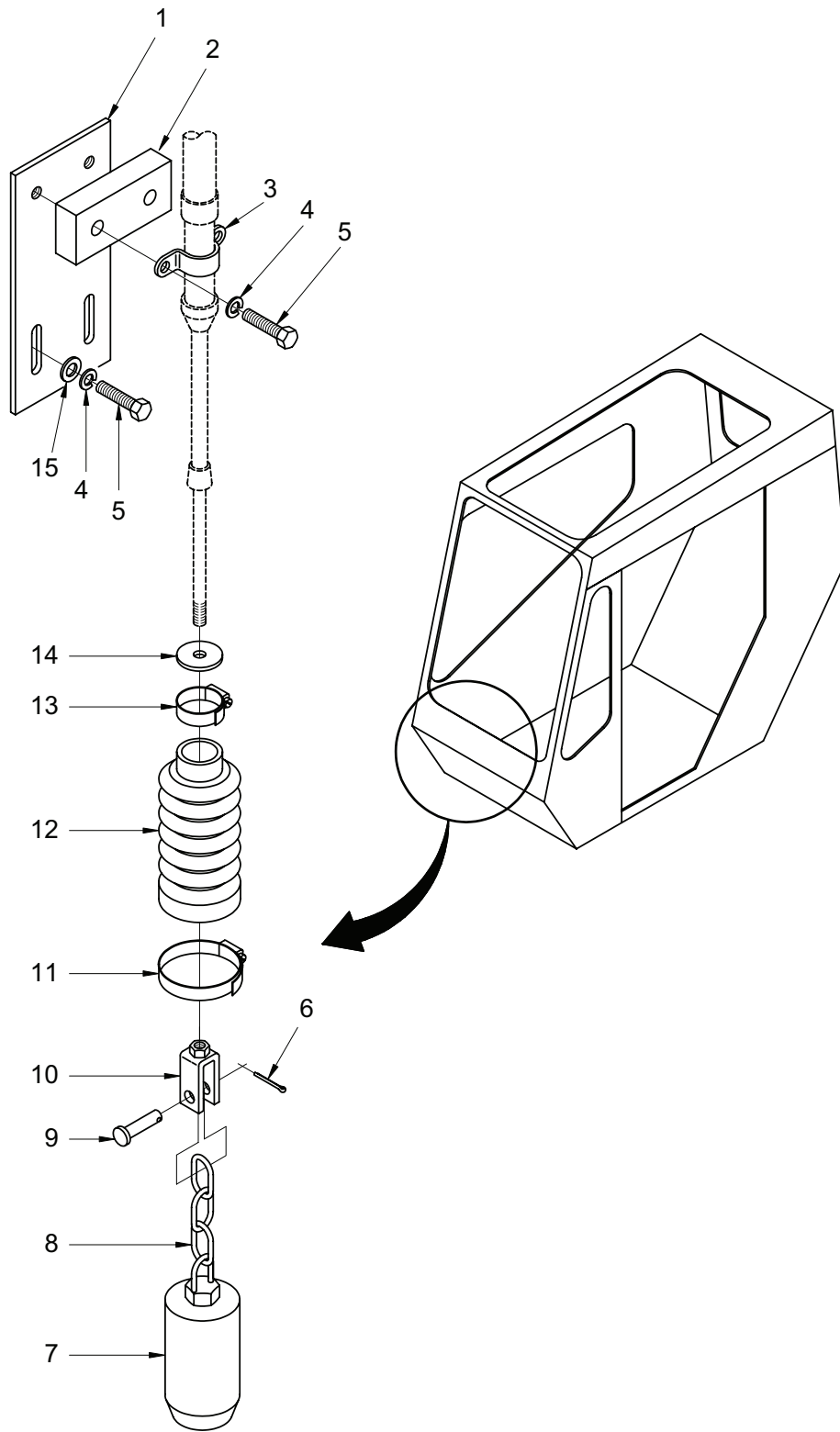

Figure 270. Swing Lock Pin Installation

TM 5-3810-307-24P

SECTION II

(1) ITEM NO	(2) SMR CODE	(3) NSN	(4) CAGE CODE	(5) PART NUMBER	(6) DESCRIPTION AND USABLE ON CODES (UOC)	(7) QTY
GROUP 7419 - TURNTABLE						
FIG. 270 - SWING LOCK PIN INSTALLATION						
1	PFOZZ	5340014768305	12361	6705013500	PLATE, MOUNTING.....	1
2	PFOZZ	5340014767960	12361	6705013499	PLATE, MOUNTING.....	1
3	PFOZZ	5340014769015	12361	7300000343	CLAMP, LOOP.....	1
4	PFOZZ	5310014951932	12361	7950140052	WASHER, LOCK.....	4
5	PFOZZ	5305015416822	12361	7115140805	SCREW, CAP, SOCKET HE.....	4
6	PAOZZ	5315011976268	12361	7312000095	PIN, LOCK.....	1
7	PFOZZ	5315014769014	12361	6689001072	PIN, STRAIGHT, HEADED.....	1
8	PFOZZ	4010014770288	12361	6286000182	LINK, CHAIN, END.....	1
9	PFOZZ	5315014768029	12361	7690151600	PIN, STRAIGHT, HEADED.....	1
10	PFOZZ	3040014769890	12361	6308000209	PLATE, RETAINING, SHA.....	1
11	PFOZZ	4730012731062	72588	30036H	CLAMP, HOSE.....	1
12	PFOZZ	5342014769916	12361	7072000519	BELLOWS, PROTECTION.....	1
13	PFOZZ	4730014767621	12361	7300001097	CLAMP, HOSE.....	1
14	PFOZZ	5310012711882	13764	17W10001	WASHER, FLAT.....	3
15	PFOZZ	5310014768637	12361	7950140142	WASHER, FLAT.....	2

END OF FIGURE

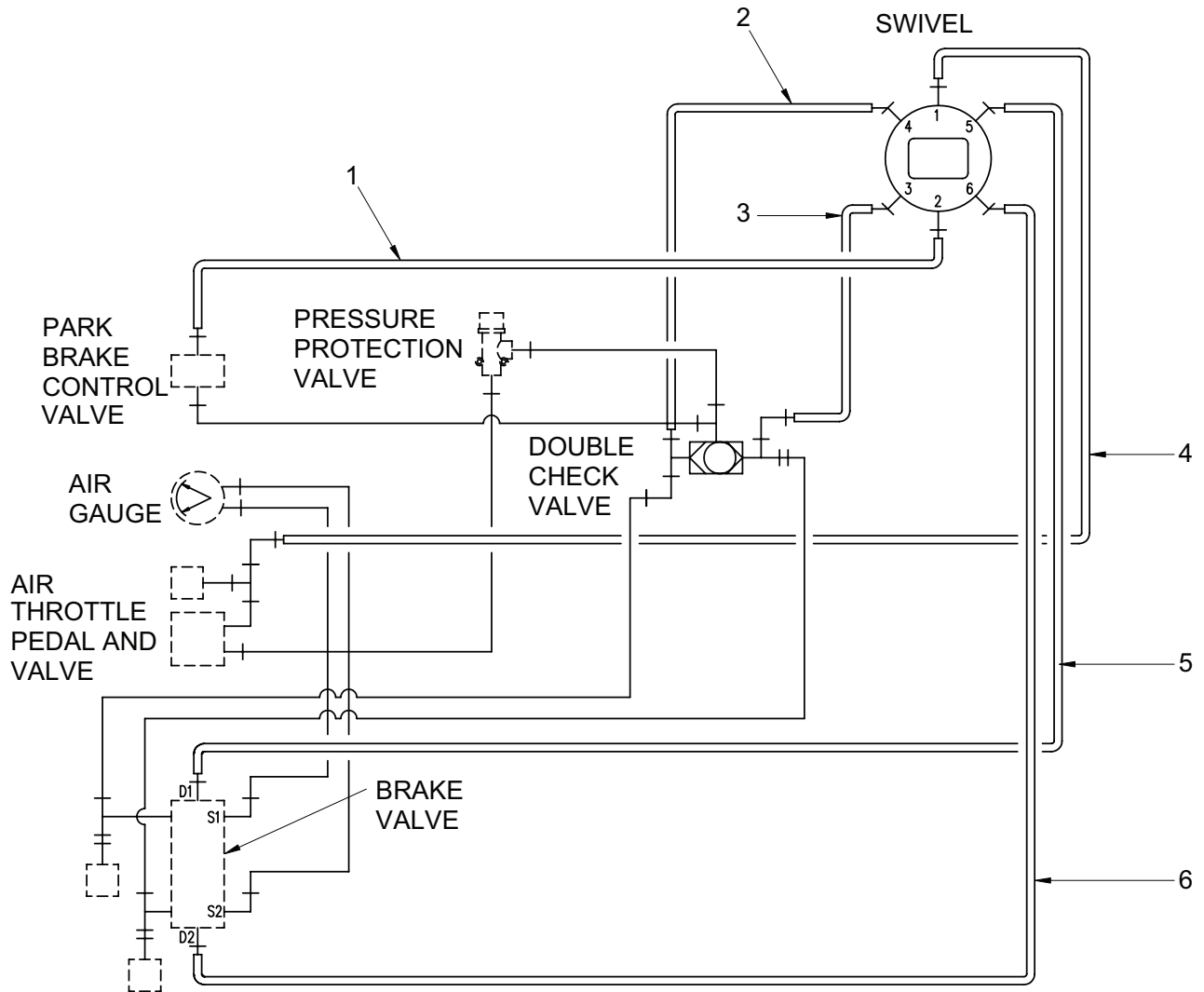

Figure 271. Air Lines Installation – Turntable

TM 5-3810-307-24P

SECTION II

(1) ITEM NO	(2) SMR CODE	(3) NSN	(4) CAGE CODE	(5) PART NUMBER	(6) DESCRIPTION AND USABLE ON CODES (UOC)	(7) QTY
GROUP 7419 - TURNTABLE						
FIG. 271 - AIR LINES INSTALLATION TURNTABLE						
1	PFOZZ		12361	7913301801	TUBE,NYLON.....	1
2	PFOZZ		12361	7913305401	TUBE,NYLON.....	1
3	PFOZZ		12361	7913305401	TUBE,NYLON.....	1
4	PFOZZ		12361	7913304101	TUBE,NYLON.....	1
5	PFOZZ		12361	7913306201	TUBE,NYLON.....	1
6	PFOZZ		12361	7913305401	TUBE,NYLON.....	1

END OF FIGURE

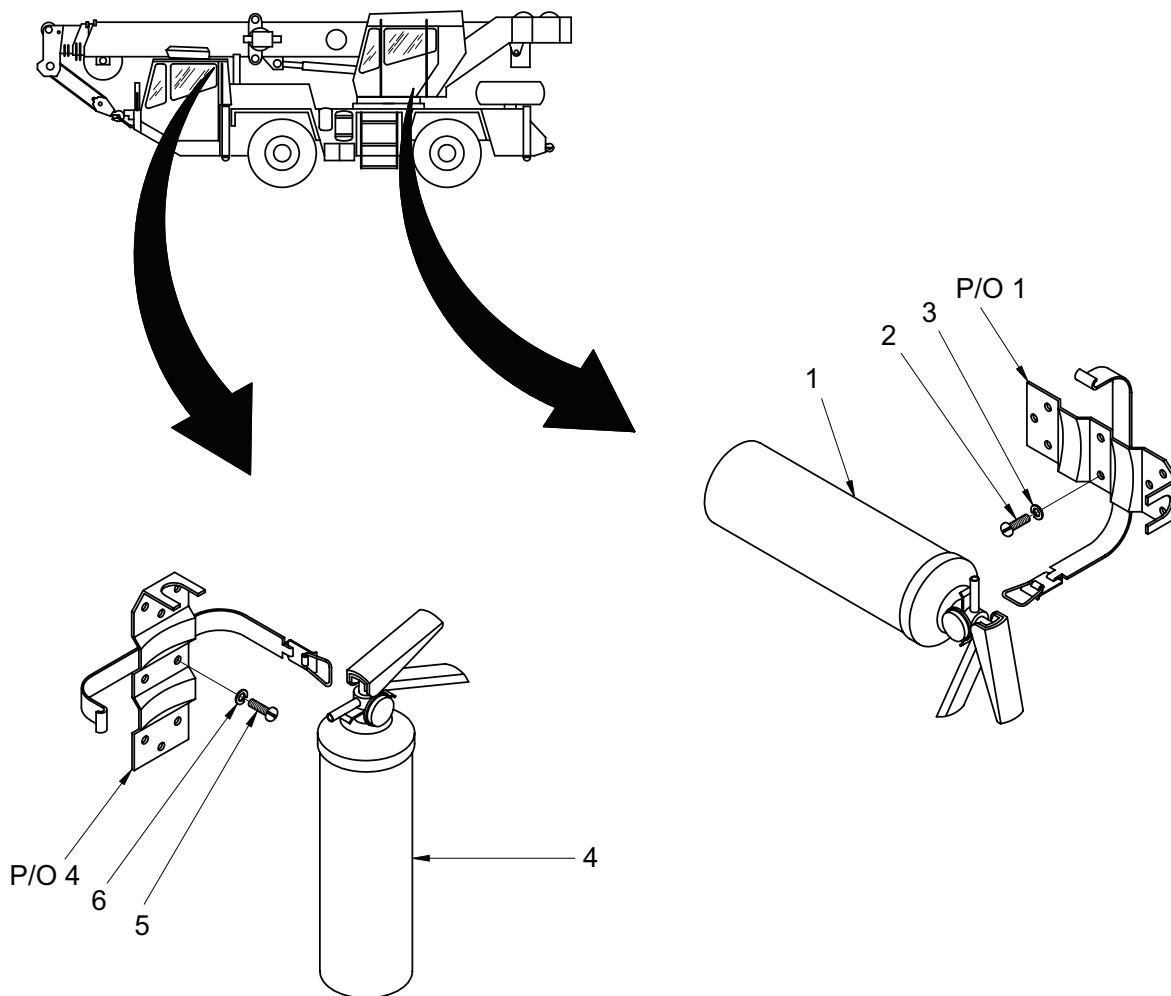

Figure 272. Extinguisher Installation – Fire

TM 5-3810-307-24P

SECTION II

(1) ITEM NO	(2) SMR CODE	(3) NSN	(4) CAGE CODE	(5) PART NUMBER	(6) DESCRIPTION AND USABLE ON CODES (UOC)	(7) QTY
GROUP 76 - FIRE FIGHTING EQUIPMENT COMPONENTS						
GROUP 7638 - PORTABLE FIRE FIGHTING EQUIPMENT						
FIG. 272 - EXTINGUISHER INSTALLATION - FIRE						
1	PFOZZ	4210014320331	12361	7348000667	EXTINGUISHER, FIRE.....	1
2	PFOZZ	5305014943970	12361	7111140610	SCREW, MACHINE.....	2
3	PFOZZ	5310014951932	12361	7950140052	WASHER, LOCK.....	2
4	PFOZZ	4210014320331	12361	7348000667	EXTINGUISHER, FIRE.....	1
5	PFOZZ	5305014780056	12361	7115140310	SCREW, MACHINE.....	2
6	PFOZZ	5310014951932	12361	7950140052	WASHER, LOCK.....	2

END OF FIGURE

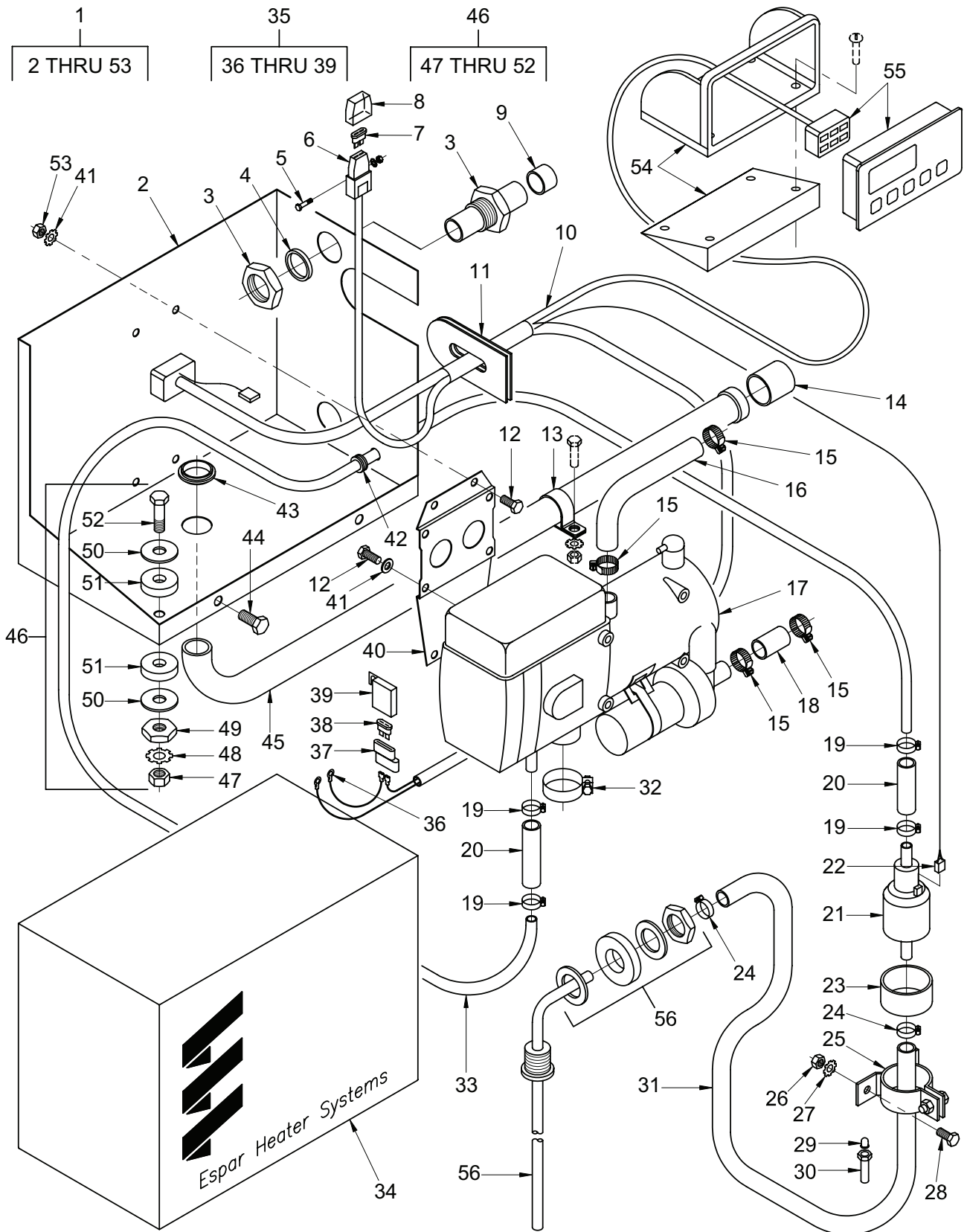

Figure A-1. Coolant Heater System Installation

TM 5-3810-307-24P

SECTION II

(1) ITEM NO	(2) SMR CODE	(3) NSN	(4) CAGE CODE	(5) PART NUMBER	(6) DESCRIPTION AND USABLE ON CODES (UOC)	(7) QTY
GROUP 33 - SPECIAL PURPOSE KITS COMPONENTS						
GROUP 3303 - WINTERIZATION KITS						
FIG. A-1 - COOLANT HEATER INSTALLATION						
	PFOOO	4520200029274	1C645	501-0170-1015	HEATER INSTALLATION.....	1
1	PFOFF		1C645	CA 2227 56	. HEATER, BOXED.....	1
2	PFFZZ	2540014754037	1J955	CA0 10 069	.. CONTROL BOX, ELECTRI.....	1
3	PFOZZ	5975014755007	1J955	CA0 11 011	.. BOX CONNECTOR, ELECT.....	2
4	PFOZZ	5310014782597	1J955	CA3 00 311	.. WASHER, FLAT.....	2
5	PFOZZ	5305014753795	1J955	CA3 00 115-001	.. SCREW, MACHINE.....	1
6	PFOZZ	5935014747570	1J955	204 31 004	.. CONNECTOR BODY, MODU.....	1
7	PFOZZ	5920014747536	1J955	204 00 079	.. FUSE LINK, ELECTRICA.....	1
8	PFOZZ	5935014747572	1J955	204 31 005	.. CONNECTOR BODY, RECE.....	1
9	PFOZZ	5975014755004	1J955	CA0 11 016	.. ADAPTER, ELECTRICAL.....	2
10	PFOZZ		1C645	CA1 60 913	.. HARNESS.....	1
11	PFOZZ	5325014753799	1J955	CA0 11 061	.. GROMMET, NONMETALLIC.....	1
12	PFOZZ	5306014782608	1J955	CA3 00 137	.. BOLT, MACHINE.....	8
13	PFOZZ	4730014749290	1J955	152 10 043	.. CLAMP, HOSE.....	1
14	PFOZZ	4730014748015	1J955	25 1785 80 02 00	.. SLEEVE, HOSE CONNECT.....	1
15	PFOZZ	4730014754605	1J955	CA1 10 046	.. CLAMP, HOSE.....	4
16	PFOZZ	4720014754600	1J955	CA0 11 023	.. HOSE, NONMETALLIC.....	1
17	PFOFO		1C645	25 2227 05	.. HEATER, HYDRONIC 10.....	1
18	PFOZZ	4720014754600	1J955	CA0 11 023	.. HOSE, NONMETALLIC.....	1
19	PFOZZ	5340014750054	1J955	10 2063 00 90 98	.. CLIP, SPRING TENSION.....	4
20	PFOZZ	4710014754823	1J955	360 75 300	.. TUBE, METALLIC.....	2
21	PFOZZ	2910014748138	1J955	25 1963 46 00 00	.. HOUSING, FUEL PUMP.....	1
22	PFOZZ	5935014747554	1J955	206 31 290	.. CONNECTOR BODY, MODU.....	1
23	PFOZZ	6530013524777	19207	20 1449 00 10 01	.. CUSHION, RING, SOLID.....	1
24	PFOZZ	5340014750039	1J955	10 2063 01 10 98	.. CLIP, SPRING TENSION.....	2
25	PFOZA	5342010070815	1J955	25 1156 20 00 11	.. BRACKET, PUMP.....	1
26	PFOZZ	5365014782425	1J955	CA3 00 208	.. SPACER, RING.....	2
27	PFOZZ	5310014782600	1J955	CA3 00 308	.. WASHER, FLAT.....	2
28	PFOZZ	5305014753794	1J955	CA3 00 103	.. SCREW, MACHINE.....	2
29	PFOZZ	2910014754975	1J955	20 1312 00 00 06	.. FILTER ELEMENT, FLUI.....	1
30	PFOZZ	4330014753593	1J955	20 1621 45 00 02	.. FILTER, FLUID, PARTIC.....	1
31	PFOZZ	4720014754828	1J955	360 75 350	.. HOSE, NONMETALLIC.....	1
32	PFOZZ	5340014750049	1J955	152 10 061	.. CLIP, SPRING TENSION.....	1
33	PFOZZ	4710014749252	1J955	090 31 117	.. PIPE, METALLIC.....	1
34	PFOZZ	5340014753802	1J955	CA0 10 070	.. COVER, ACCESS.....	1
35	PFOOZ	5920014754892	1J955	CA1 60 901-001	.. CAP, FUSEHOLDER.....	1
36	PFOZZ	5940014754529	1J955	CA1 90 014	.. TERMINAL, FEEDTHRU.....	1
37	PFOZZ	5920014754895	1J955	CA1 07 005	.. FUSEHOLDER SUBASSEM.....	1
38	PFOZZ	5920014754065	1J955	CA1 07 002	.. FUSE LINK, ELECTRICA.....	1
39	PFOZZ	5920014754897	1J955	CA1 07 009	.. COVER, FUSE.....	1
40	PFFZZ		1C645	25 1816 80 00 01	.. BRACKET, HEATER MOU.....	1
41	PFOZZ	5310014782598	1J955	CA3 00 309	.. WASHER, FLAT.....	8
42	PFOZZ	5325121715193	1J955	20 1280 09 01 03	.. GROMMET, NONMETALLIC.....	1
43	PFOZZ	5325014747067	1J955	25 1216 88 03 01	.. GROMMET, NONMETALLIC.....	1
44	PFOZZ	5306014753793	1J955	CA3 00 102-001	.. BOLT, MACHINE.....	2
45	PFOZZ	4710014748422	1J955	25 1816 80 08 00	.. TUBE, BENT, METALLIC.....	1
46	PFOOZ	5305014753787	1J955	CA0 00 061	.. SCREW ASSEMBLY, PANE.....	2
47	PFOZZ	5310014782606	1J955	CA3 00 209	.. NUT, PLAIN, HEXAGON.....	4

TM 5-3810-307-24P

SECTION II

(1) ITEM NO	(2) SMR CODE	(3) NSN	(4) CAGE CODE	(5) PART NUMBER	(6) DESCRIPTION AND USABLE ON CODES (UOC)	(7) QTY
48	PFOZZ	5310014782605	1J955	CA3 00 302	... WASHER, LOCK.....	4
49	PFOZZ	5310014782594	1C645	CA3 00 333	... NUT, HEX.....	4
50	PFOZZ	5310014782602	1J955	CA3 00 305	... WASHER, FLAT.....	8
51	PFOZZ		1C645	CA0 10 023	... MOUNT, SHOCK.....	8
52	PFOZZ		1C645	CA3 00 128	... BOLT.....	4
53	PFOZZ	5310014753791	1J955	CA3 00 029	.. NUT, PLAIN, HEXAGON.....	4
54	PFOZZ		1C645	22 1000 50 01 00	. BRACKET, CONTROL.....	1
55	PFOZZ		1C645	22 1000 30 36 00	. CONTROL, HEATER.....	1
56	PFOZZ	4710200016660	1C645	CA0 12 058	. TUBE AND FITTINGS, M.....	1

END OF FIGURE

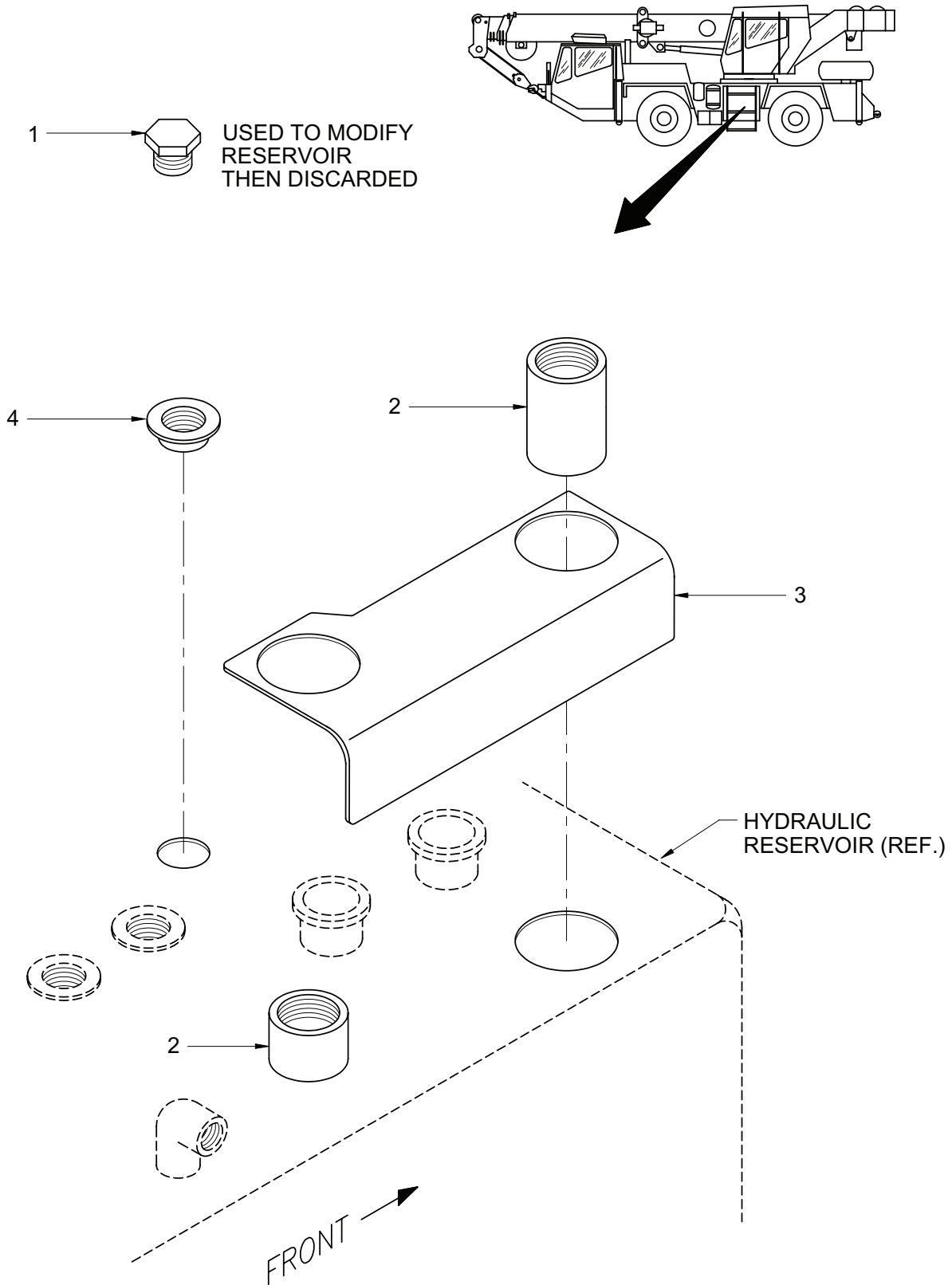

Figure A-2. Fittings and Doubler Plate Installation – Hydraulic Reservoir

TM 5-3810-307-24P

SECTION II

(1) ITEM NO	(2) SMR CODE	(3) NSN	(4) CAGE CODE	(5) PART NUMBER	(6) DESCRIPTION AND USABLE ON CODES (UOC)	(7) QTY
GROUP 3303 - WINTERIZATION KITS						
FIG. A-2 - FITTINGS AND DOUBLER PLATE						
INSTALLATION - HYDRAULIC RESERVOIR						
1	PFOZZ	4730015415315	12361	6443100005	PLUG, PIPE.....	1
2	PFOZZ		1C645	A-3228HD	COUPLING, 2.00 NPT.....	2
3	PFOZZ	5340015413910	12361	6705170879	PLATE, DOUBLER 3.09 INCH RADIUS (SEE FIGURE J-5, TM 5-3810-307-24-1-2).....	1
3	PFOZZ	5340015412110	12361	6705170884	PLATE, DOUBLER 2.00 INCH RADIUS (SEE FIGURE J-6, TM 5-3810-307-24-1-2).....	1
4	PFOZZ	4730015413895	12361	7450000030	FLANGE, TANK.....	1

END OF FIGURE

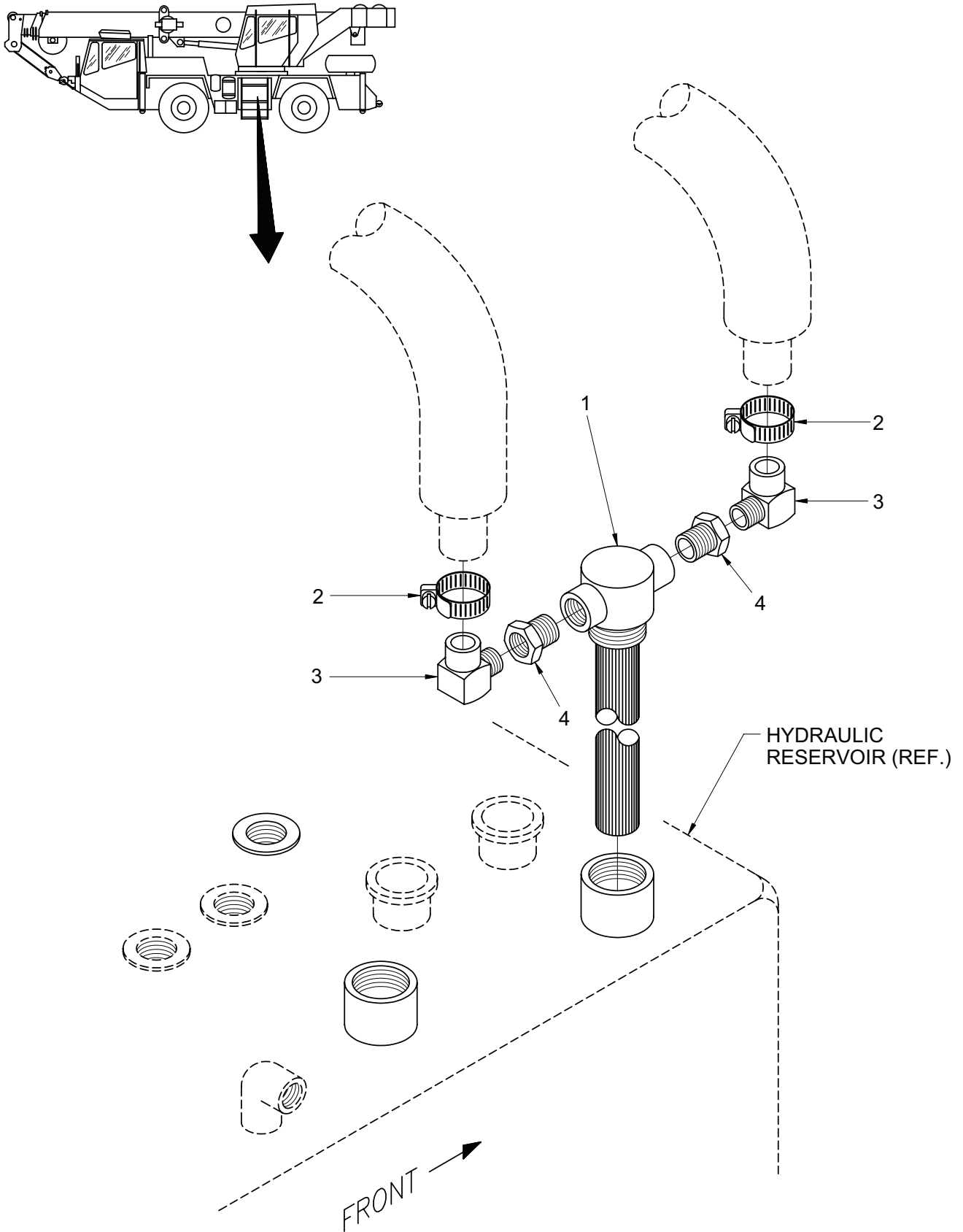

Figure A-3. Heater Element Installation – Hydraulic Reservoir

TM 5-3810-307-24P

SECTION II

(1) ITEM NO	(2) SMR CODE	(3) NSN	(4) CAGE CODE	(5) PART NUMBER	(6) DESCRIPTION AND USABLE ON CODES (UOC)	(7) QTY
GROUP 3303 - WINTERIZATION KITS						
FIG. A-3 - HEATER ELEMENT INSTALLATION - HYDRAULIC RESERVOIR						
1	PFOZZ	2940200028119	1C645	H-4000-20	FILTER ELEMENT, FLUI.....	2
2	PFOZZ		1C645	A-279	CLAMP, HOSE SHIELD.....	4
3	PFOZZ		1C645	A-653	ELBOW, BRASS.....	4
4	PFOZZ		1C645	A-282	BUSHING, PIPE.....	4

END OF FIGURE

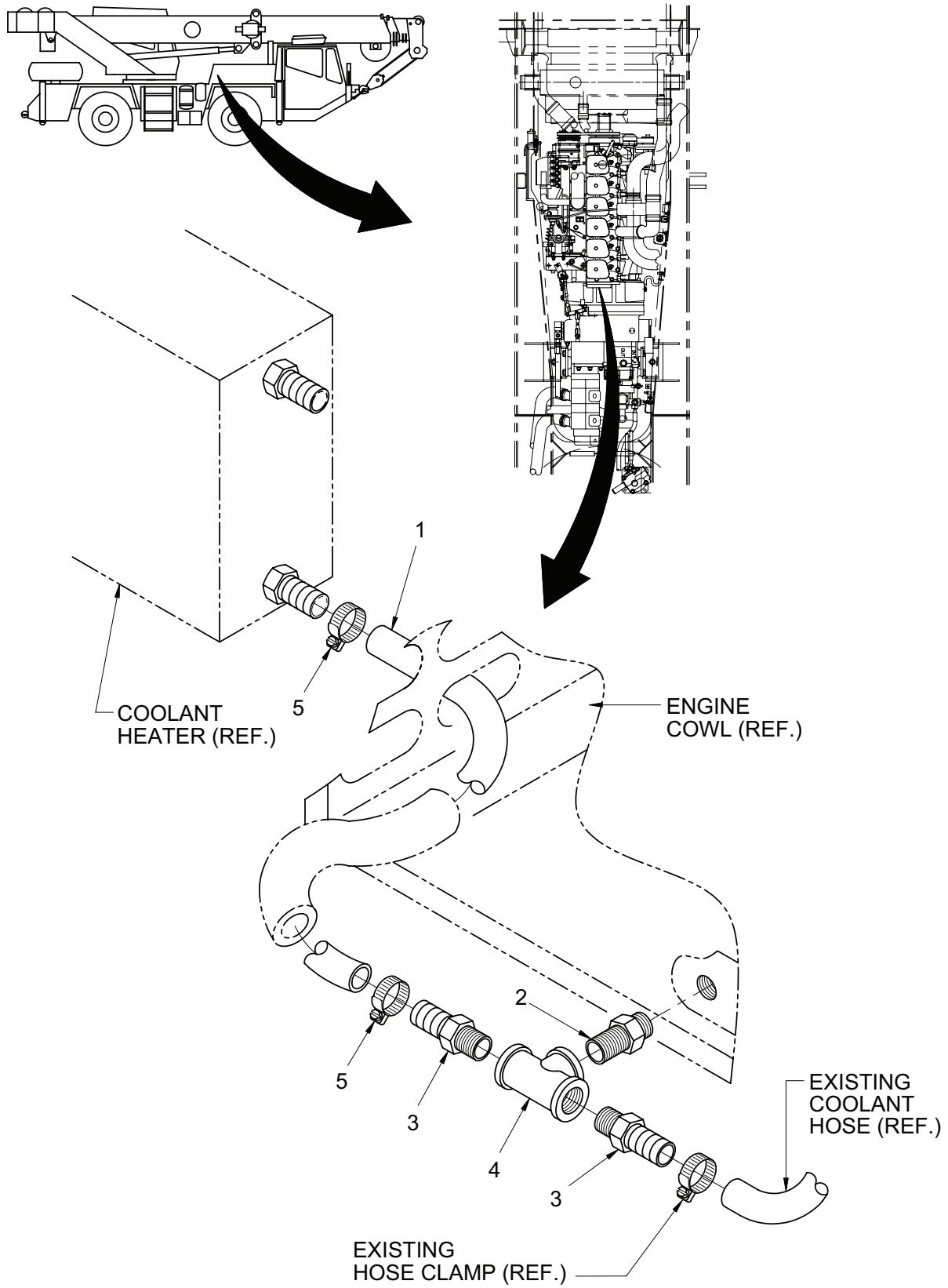

Figure A-4. Coolant Hoses Installation (Sheet 1 of 2)

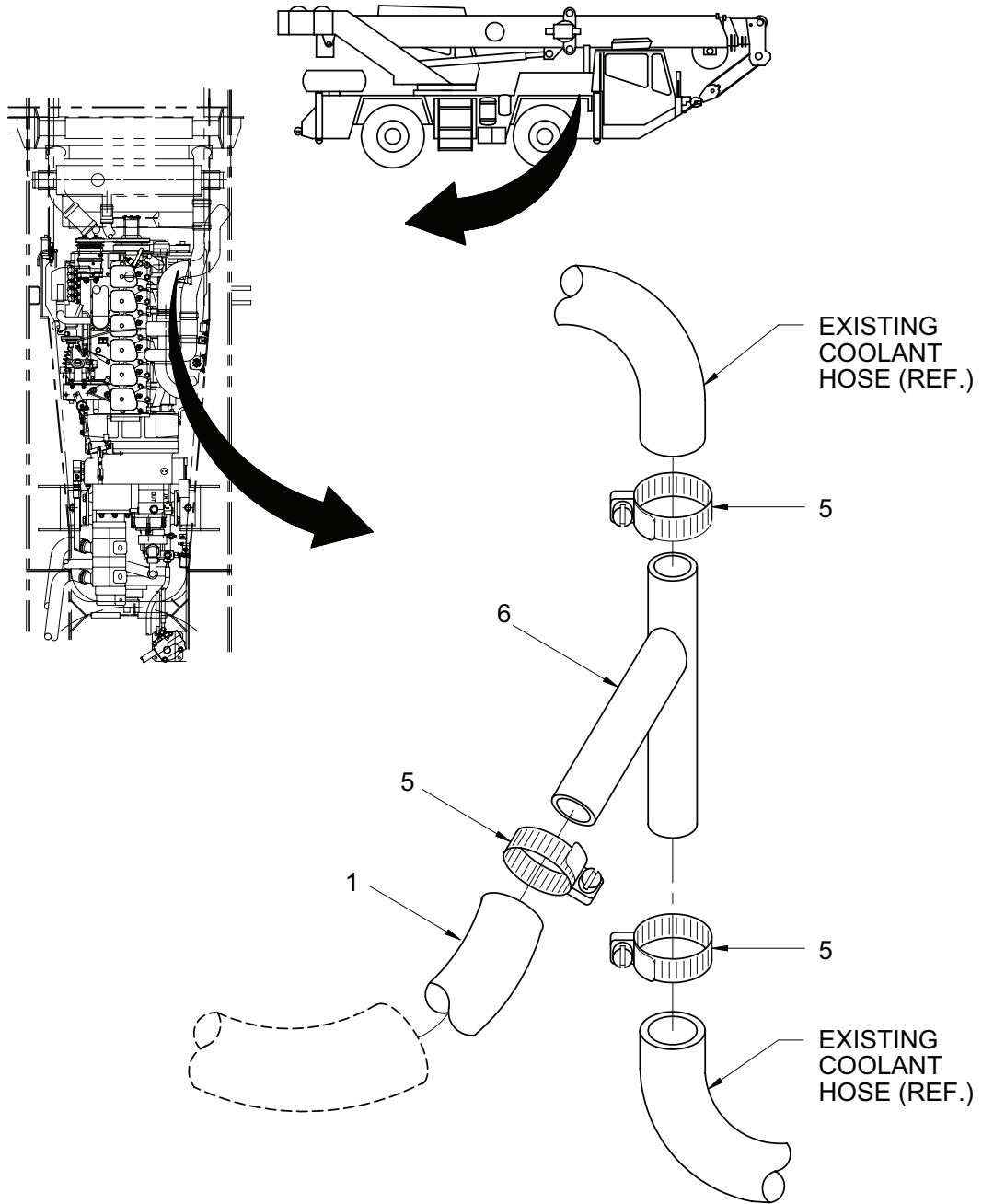

Figure A-4. Coolant Hoses Installation (Sheet 2 of 2)

TM 5-3810-307-24P

SECTION II

(1) ITEM NO	(2) SMR CODE	(3) NSN	(4) CAGE CODE	(5) PART NUMBER	(6) DESCRIPTION AND USABLE ON CODES (UOC)	(7) QTY
GROUP 3303 - WINTERIZATION KITS						
FIG. A-4 - COOLANT HOSES INSTALLATION						
1	PFOZZ		1C645	A-4860	GREENSTRIPE, 3/4 X 50.....	50
2	PFOZZ		1C645	501-602-0027	ADAPTER, 3/4-1/2.....	1
3	PFOZZ		1C645	CA0 11 002	HOSE.....	2
4	PFOZZ		1C645	809 602 0004	TEE, BRASS.....	1
5	PFOZZ		1C645	A-279	CLAMP, HOSE SHIELD.....	6
6	PFOZZ		1C645	A-459	STEEL, 3/4 IN.....	1

END OF FIGURE

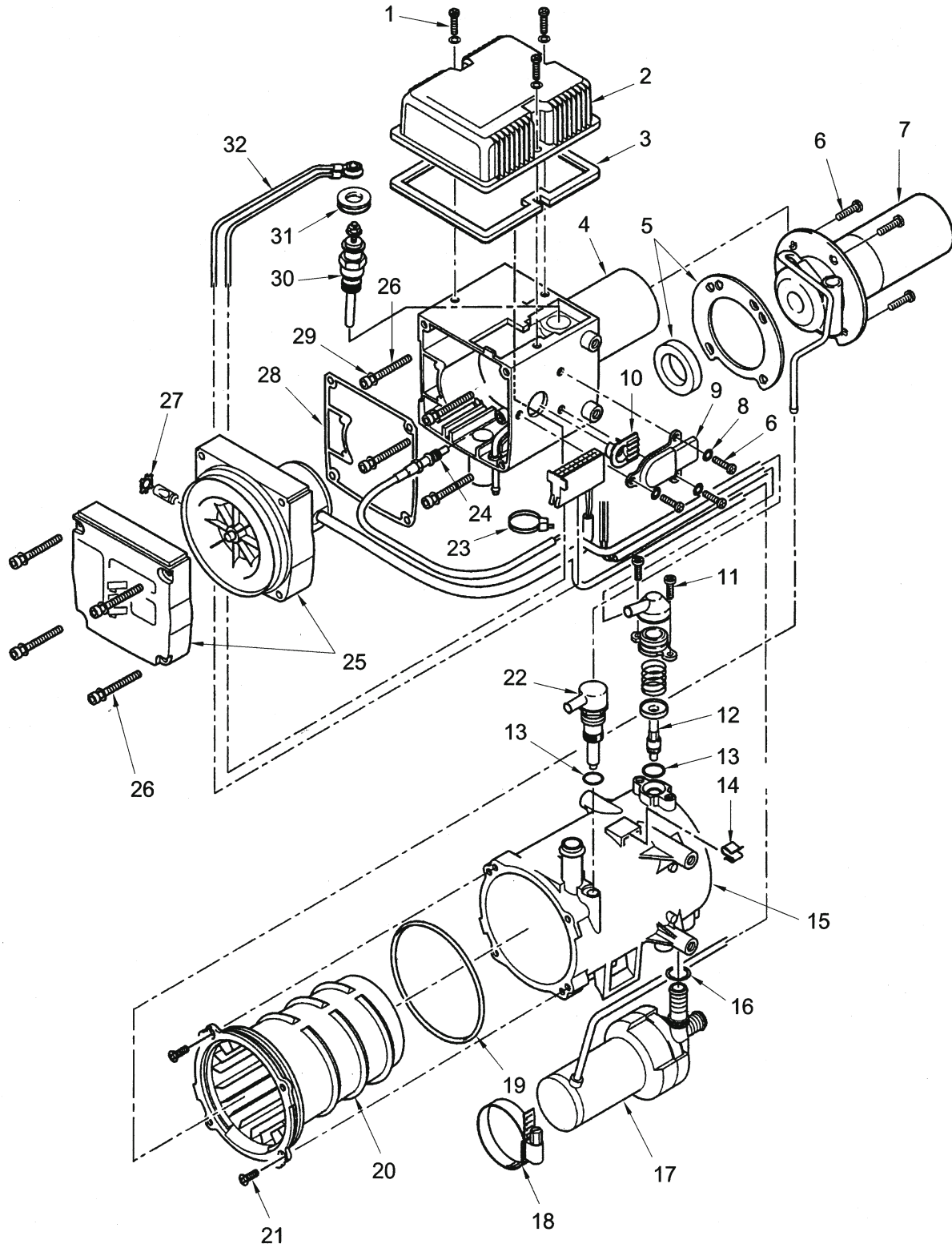

Figure A-5. Coolant Heater Assembly

TM 5-3810-307-24P

SECTION II

(1) ITEM NO	(2) SMR CODE	(3) NSN	(4) CAGE CODE	(5) PART NUMBER	(6) DESCRIPTION AND USABLE ON CODES (UOC)	(7) QTY
GROUP 3303 - WINTERIZATION KITS						
FIG. A-5 - COOLANT HEATER ASSEMBLY						
	PFOFO		1C645	25 2227 05	HEATER, HYDRONIC 10.....	1
1	PFFZZ	5306014749931	1J955	103 61 115	. BOLT, MACHINE.....	3
2	PFFZZ		1C645	22 5302 00 10 04	. UNIT, CONTROL.....	1
3	PFFZZ	5340014747934	1J955	25 1816 01 13 00	. COVER, PROTECTIVE, DU.....	1
4	PFFZZ	4530014748062	1J955	25 2044 11 00 00	. BURNER HEAD UNIT.....	1
5	PFFZZ	5340014748059	1J955	25 1816 99 11 07	. PLUG, LEAKPROOF SEAL.....	1
6	PFFZZ	5305014749727	1J955	109 10 020	. SCREW, MACHINE.....	7
7	PFFZZ	2990123451594	D8435	25 1816 11 01 00	. COMBUSTION CHAMBER,.....	1
8	PFFZZ	5310014750032	1J955	171 22 101	. WASHER, SPRING TENSI.....	3
9	PFFZZ	5340200029003	1C645	25 2044 01 00 01	. COVER.....	1
10	PFFZZ	2815014748136	1J955	25 1816 01 00 12	. CYLINDER SLEEVE AND.....	1
11	PFFZZ	5305014749770	1J955	109 00 042	. SCREW, MACHINE.....	2
12	PFFZZ	2990014747106	1J955	25 1997 99 41 00	. SENSOR, EXHAUST GAS,.....	1
13	PFFZZ	5331014753907	1J955	320 75 111	. O-RING.....	2
14	PFFZZ	5340014750036	1J955	156 22 021	. CLIP, RETAINING.....	1
15	PFFZZ	2835014747126	1J955	25 1997 01 00 02	. CASE AND NOZZLE ASS.....	1
16	PFFZZ	5331014753917	1J955	320 75 110	. O-RING.....	1
17	PFFZZ	2930014748409	1J955	25 1816 25 01 00	. PUMP, COOLING SYSTEM.....	1
18	PFFZZ	4730123612139	1C645	10 2065 05 00 70	. CLAMP.....	1
19	PFFZZ	5331014753921	1J955	320 75 109	. O-RING.....	1
20	PFFZZ	4420014748414	1J955	25 1816 06 00 01	. CORE ASSEMBLY, FLUID.....	1
21	PFFZZ	5305014750741	1J955	109 10 023	. SCREW, MACHINE.....	4
22	PFFZZ	6685014747437	1C645	25 1816 99 01 11	. SENSOR, AMBIENT TEMP.....	1
23	PFFZZ		1C645	209 31 08	. TIE WRAP.....	1
24	PFFZZ	2920014748416	1J955	25 1816 01 03 00	. STATOR ASSEMBLY, IGN.....	1
25	PFFZZ	4140014747950	1J955	25 1816 99 15 00	. BLOWER, EXHAUST.....	1
26	PFFZZ	5305014750740	1J955	100 61 317	. SCREW, MACHINE.....	8
27	PFFZZ	5325014750034	1J955	171 19 254	. RING, RETAINING.....	1
28	PFFZZ	5340014747928	1J955	25 1816 01 00 04	. PLATE, RETAINING, SEA.....	1
29	PFFZZ	5310014750026	1J955	171 22 118	. WASHER, FLAT.....	4
30	PFFZZ	2920014748424	1C645	25 1997 99 01 01	. GLOW PLUG.....	1
31	PFFZZ	5330014747061	1J955	25 2044 01 00 12	. RETAINER SLEEVE, SEA.....	1
32	PFFZZ	5935014748367	1J955	25 2044 01 04 00	. CLAMP, CABLE, ELECTRI.....	1

END OF FIGURE

1
2 THRU 23

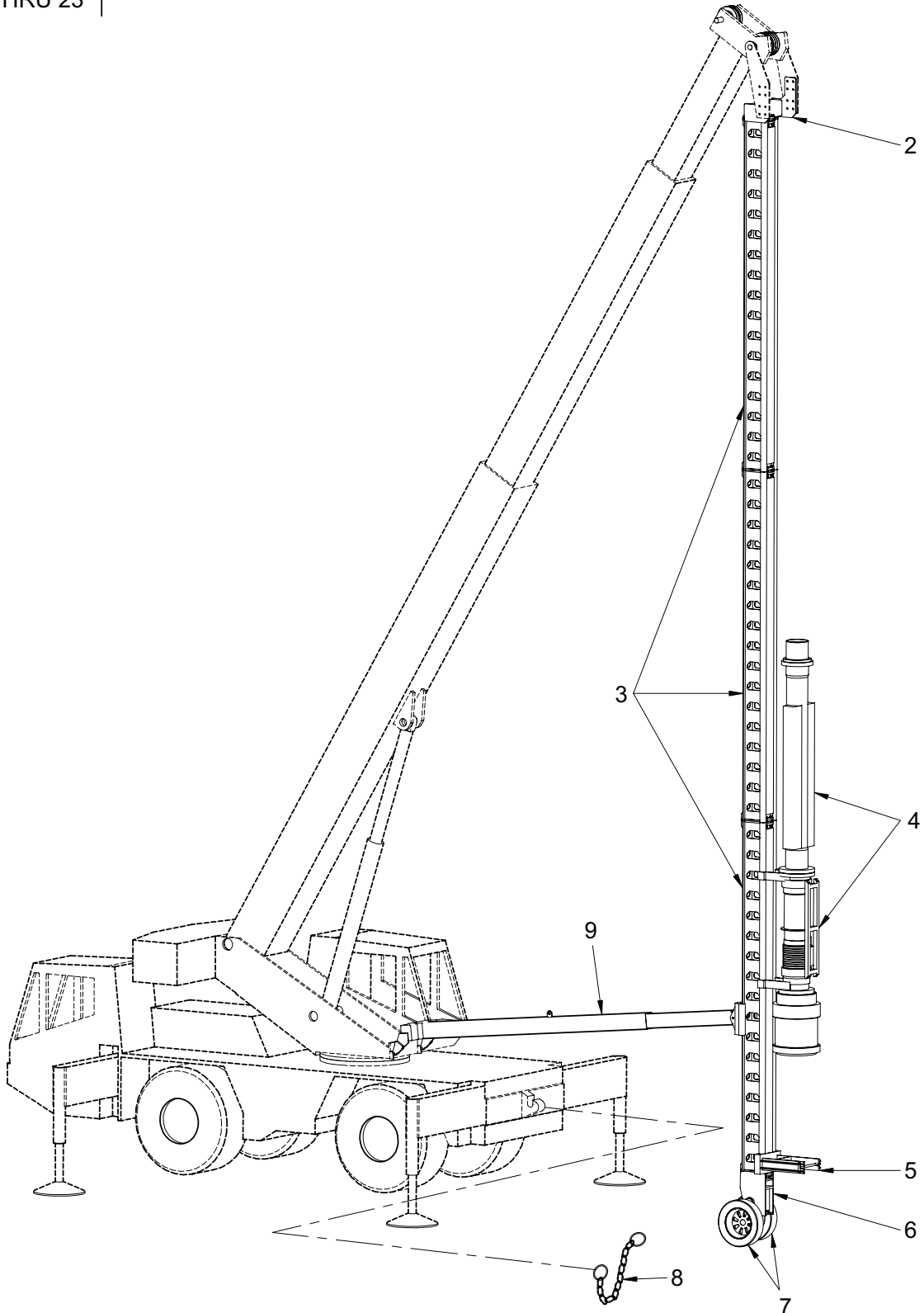

Figure B-1. Pile Driver System Installation (Sheet 1 of 2)

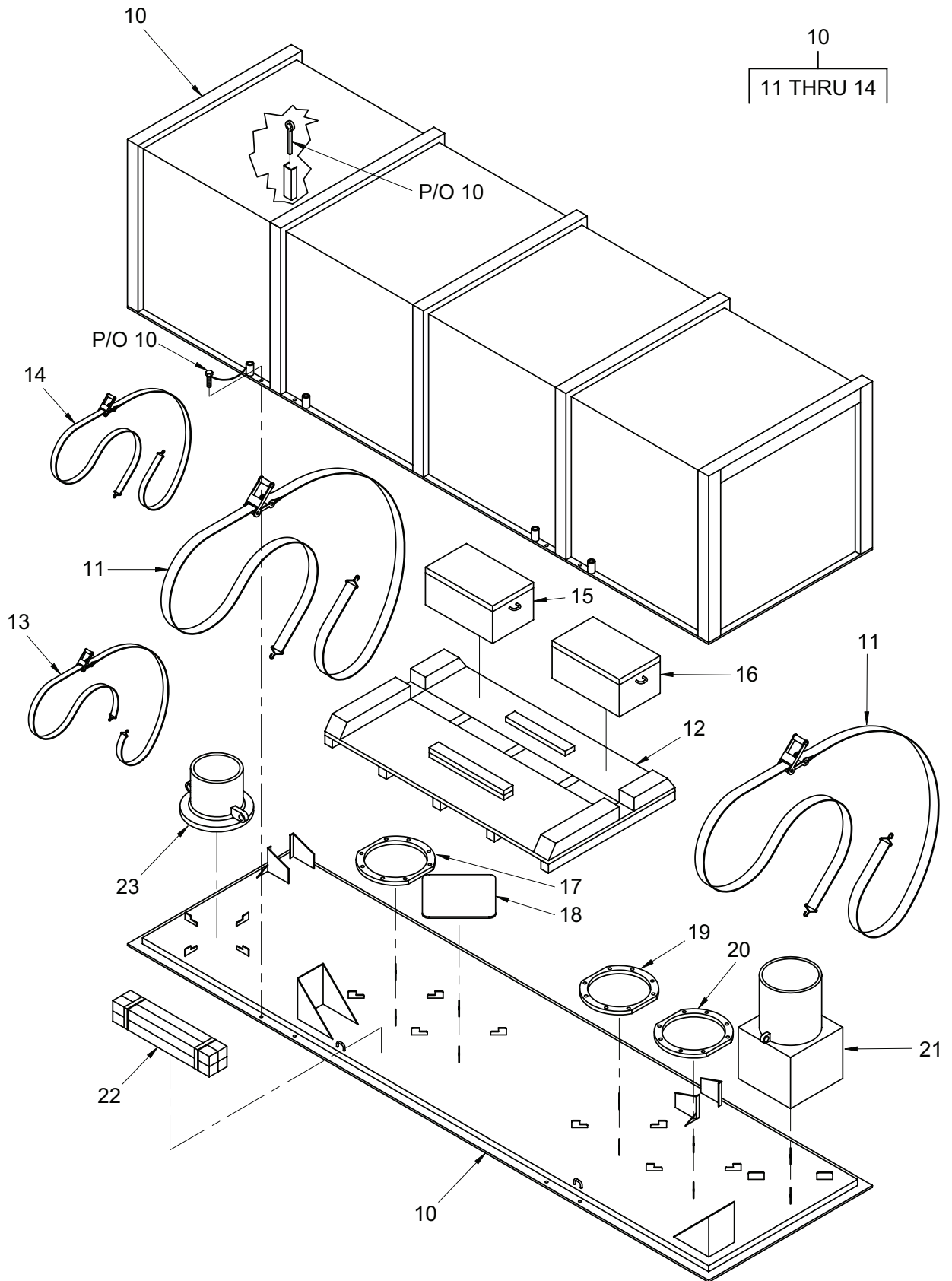

Figure B-1. Pile Driver System Installation (Sheet 2 of 2)

TM 5-3810-307-24P

SECTION II

(1) ITEM NO	(2) SMR CODE	(3) NSN	(4) CAGE CODE	(5) PART NUMBER	(6) DESCRIPTION AND USABLE ON CODES (UOC)	(7) QTY
GROUP 74 - CRANES, SHOVELS, AND EARTH MOVING EQUIPMENT						
GROUP 7413 - PILE DRIVE ATTACHMENT						
FIG. B-1 - PILE DRIVER SYSTEM INSTALLATION						
1	XCFFF		12361	9041100383	PILE DRIVING SYSTEM.....	1
2	PFOOO		12361	9041100342	.HEAD ADAPTER, LEAD.....	1
3	PFOOO		12361	9041100333	.SECTION, LEAD 15 FT.....	1
4	PFFFF		12361	9041100183	.IMPACT HAMMER.....	1
5	PFOOO		12361	9041100304	.GATE, PILE.....	1
6	PFOOO		12361	9041100335	.FOOT ROLLER.....	1
7	PFOOO		12361	9041100345	.DOLLY, ROUGH TERRAIN.....	1
8	PFOZZ		12361	9041100334	.BRIDLE, CHAIN.....	1
9	PFOOO		12361	9041100312	.KICKER SPOTTER.....	1
10	PFOOO		12361	9041100327	.CONTAINER, STORAGE INCLUDES CAPTIVE HARDWARE AND WRENCH....	1
11	PAOZZ		12361	9041100329	..STRAP, RATCHET.....	2
12	PAOZZ		12361	9041100328	..TRAY, CONTAINER.....	1
13	PAOZZ		12361	9041100330	..STRAP, RATCHET.....	1
14	PFOZZ		12361	9041100331	..STRAP, RATCHET.....	2
15	PFOOO		12361	9041100154	.TOOL BOX, SPARE PART.....	1
16	PFOOO		12361	9041100332	.TOOL BOX, ACCESSORIE.....	1
17	PFOZZ		12361	9041100179	.PLATE, GUIDE 16 INCH.....	1
18	PFOZZ		12361	9041100262	.TEMPLATE, CUSHION.....	1
19	PFOZZ		12361	9041100178	.PLATE, GUIDE 12 INCH.....	1
20	PFOZZ		12361	9041100177	.PLATE, GUIDE 10 INCH.....	1
21	PFOZZ		12361	9041100325	.ADAPTER, OVERSIZE.....	1
22	PFOZZ		12361	9041100269	.WOOD, BUNDLED 4X4.....	1
23	PFOZZ		12361	9041100326	.ADAPTER, SHEET PILE.....	1

END OF FIGURE

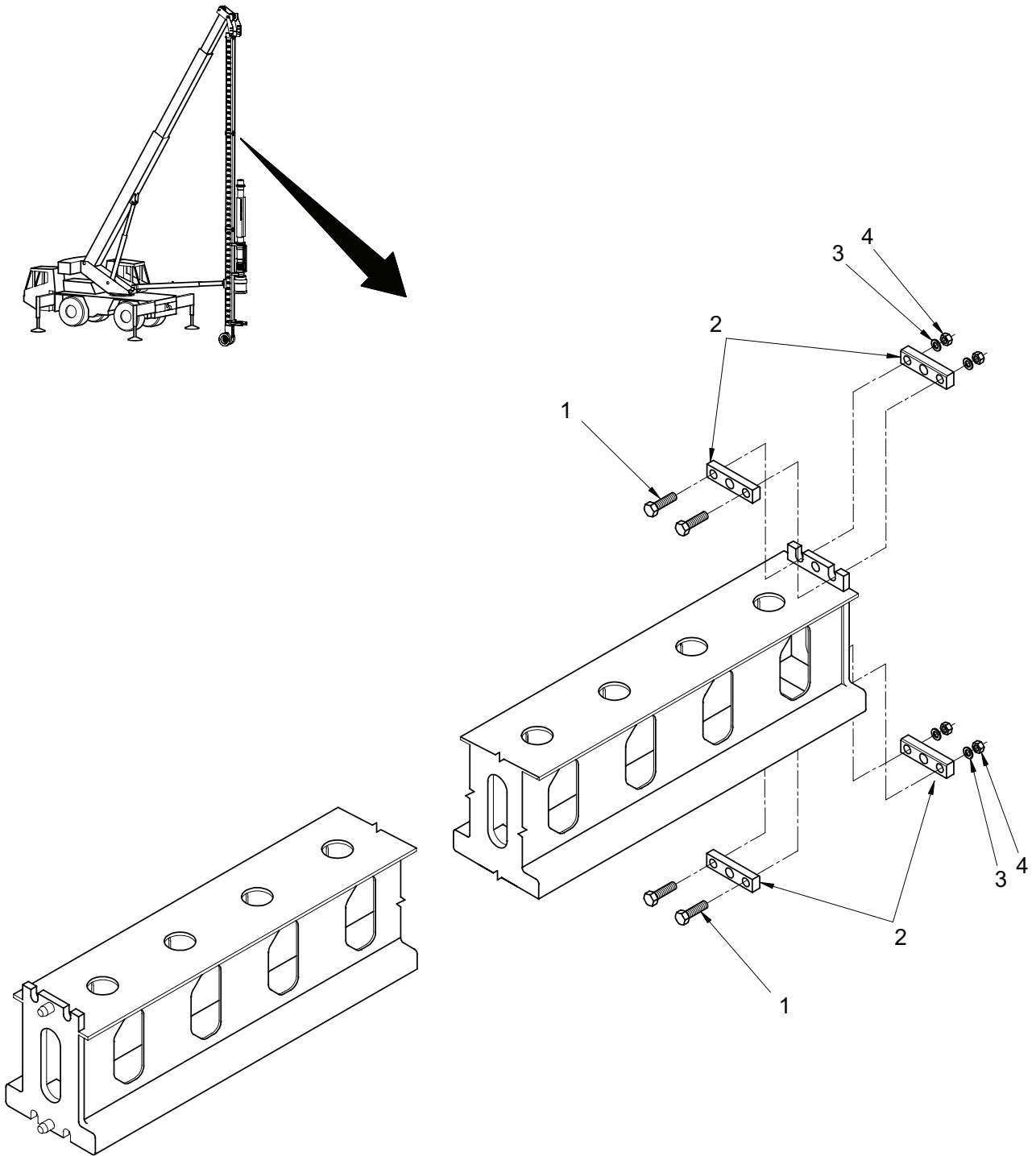

Figure B-2. Lead Tower Assembly

TM 5-3810-307-24P

SECTION II

(1) ITEM NO	(2) SMR CODE	(3) NSN	(4) CAGE CODE	(5) PART NUMBER	(6) DESCRIPTION AND USABLE ON CODES (UOC)	(7) QTY
GROUP 7413 - PILE DRIVE ATTACHMENT						
FIG. B-2 - LEAD TOWER ASSEMBLY						
	PFOOO		12361	9041100333	SECTION, LEAD 15 FT.....	1
1	PFOZZ		12361	9041100374	.BOLT, HEXAGON HEAD.....	4
2	PFOZZ		12361	9041100344	.BLOCK, JOINT.....	2
3	PFOZZ		12361	9041100382	.WASHER, LOCK.....	4
4	PFOZZ		12361	9041100386	.NUT, JOINT BLOCK.....	4

END OF FIGURE

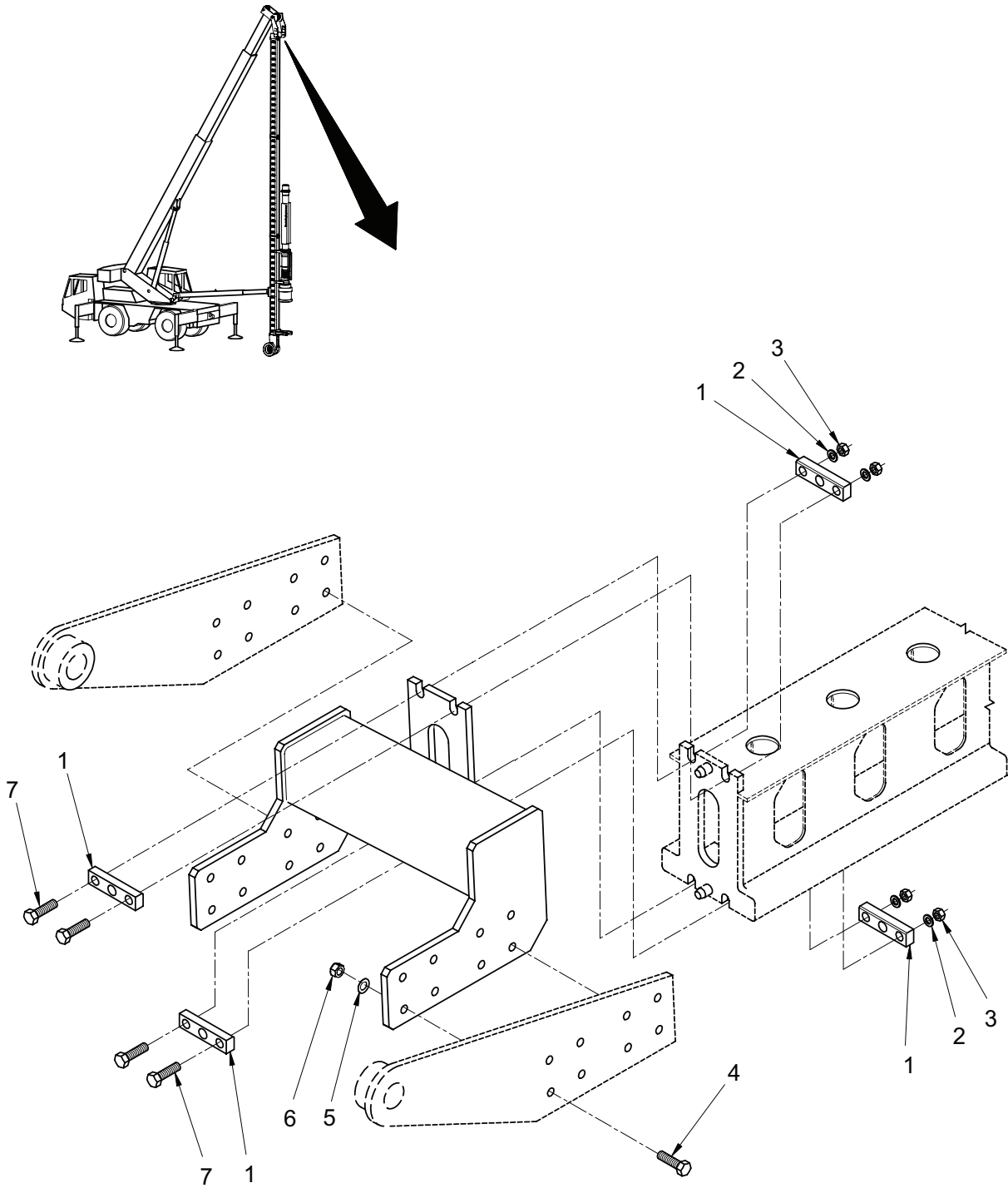

Figure B-3. Lead Head Adapter Assembly

TM 5-3810-307-24P

SECTION II

(1) ITEM NO	(2) SMR CODE	(3) NSN	(4) CAGE CODE	(5) PART NUMBER	(6) DESCRIPTION AND USABLE ON CODES (UOC)	(7) QTY
GROUP 7413 - PILE DRIVE ATTACHMENT						
FIG. B-3 - LEAD HEAD ADAPTER ASSEMBLY						
	PFOOO		12361	9041100342	HEAD ADAPTER, LEAD.....	1
1	PFOZZ		12361	9041100344	.BLOCK, JOINT.....	2
2	PFOZZ		12361	9041100382	.WASHER, LOCK.....	4
3	PFOZZ		12361	9041100386	.NUT, JOINT BLOCK.....	4
4	PFOZZ		12361	9041100373	.BOLT, SOCKET HEAD.....	16
5	PFOZZ		12361	9041100381	.WASHER, LOCK 3/4.....	16
6	PFOZZ		12361	9041100385	.NUT, HEXAGON HEAD.....	16
7	PFOZZ		12361	9041100374	.BOLT, HEXAGON HEAD.....	4

END OF FIGURE

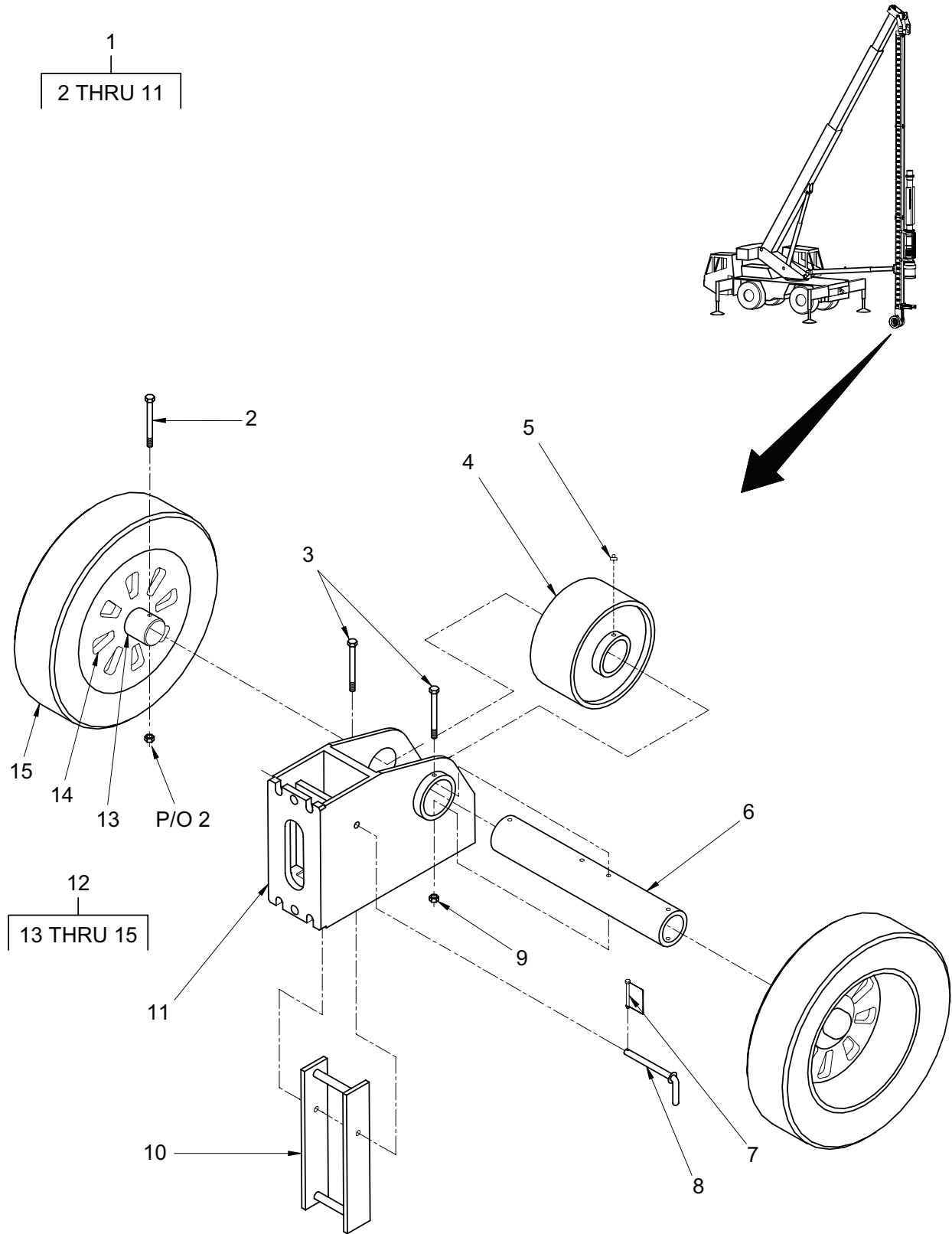

Figure B-4. Foot Roller and Rough-Terrain Dolly Wheels Assembly

TM 5-3810-307-24P

SECTION II

(1) ITEM NO	(2) SMR CODE	(3) NSN	(4) CAGE CODE	(5) PART NUMBER	(6) DESCRIPTION AND USABLE ON CODES (UOC)	(7) QTY
GROUP 7413 - PILE DRIVE ATTACHMENT						
FIG. B-4 - FOOT ROLLER AND ROUGH TERRAIN						
DOLLY WHEELS ASSEMBLY						
1	PFOOO		12361	9041100335	FOOT ROLLER.....	1
2	PFOZZ		12361	9041100339	. PIN, ATTACHMENT.....	2
3	PFOZZ		12361	9041100370	. BOLT, AXLE.....	2
4	PFOZZ		12361	9041100337	. ROLLER.....	1
5	PFOZZ		12361	9041100280	. FITTING, GREASE.....	2
6	PFOZZ		12361	9041100338	. AXLE.....	1
7	PFOZZ		12361	9041100122	. CLIP, PIN.....	1
8	PFOZZ		12361	9041100341	. PIN, GATE STOP.....	1
9	PFOZZ		12361	9041100376	. NUT, LOCK.....	2
10	PFOZZ		12361	9041100340	. STOP, GATE.....	1
11	PFOZZ		12361	9041100336	. FRAME, FOOT ROLLER.....	1
12	PFOOO		12361	9041100345	DOLLY, ROUGH TERRAIN.....	1
13	PFOZZ		12361	9041100348	. ADAPTER, ROUGH TERRA.....	2
14	PFOZZ		12361	9041100347	. WHEEL, ROUGH TERRAIN.....	2
15	PFOZZ		12361	9041100346	. TIRE, ROUGH TERRAIN.....	2

END OF FIGURE

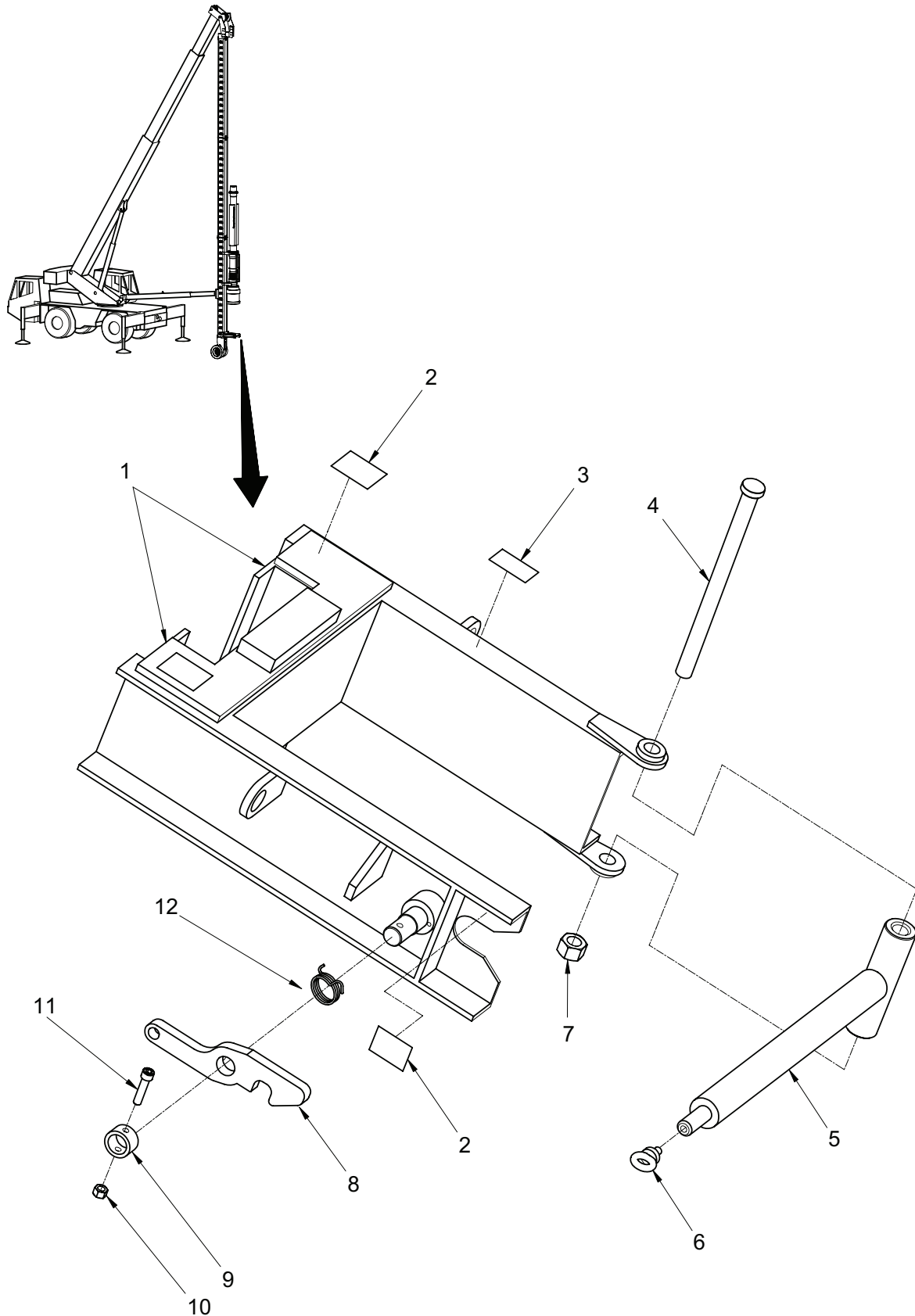

Figure B-5. Pile Gate Assembly

SECTION II

(1) ITEM NO	(2) SMR CODE	(3) NSN	(4) CAGE CODE	(5) PART NUMBER	(6) DESCRIPTION AND USABLE ON CODES (UOC)	(7) QTY
GROUP 7413 - PILE DRIVE ATTACHMENT						
FIG. B-5 - PILE GATE ASSEMBLY						
	PFOOO		12361	9041100304	GATE, PILE.....	1
1	PFOZZ		12361	9041100305	.FRAME, PILE GATE.....	1
2	PFOZZ		12361	9041100359	.DECAL, PINCH POINT.....	3
3	PFOZZ		12361	9041100388	.PLATE, LIFT POINT SP.....	2
4	PFOZZ		12361	9041100375	.BOLT, HEXAGON HEAD.....	1
5	PFOZZ		12361	9041100307	.ARM, SWING.....	1
6	PFOZZ		12361	9041100365	.BOLT, EYE.....	1
7	PFOZZ		12361	9041100378	.NUT, LOCK.....	1
8	PFOZZ		12361	9041100306	.LATCH, PILE GATE.....	1
9	PFOZZ		12361	9041100308	.SPACER, SWING ARM.....	1
10	PFOZZ		12361	9041100376	.NUT, LOCK.....	1
11	PFOZZ		12361	9041100369	.BOLT, HEXAGON HEAD.....	1
12	PFOZZ		12361	9041100146	.SPRING, TORSION.....	1

END OF FIGURE

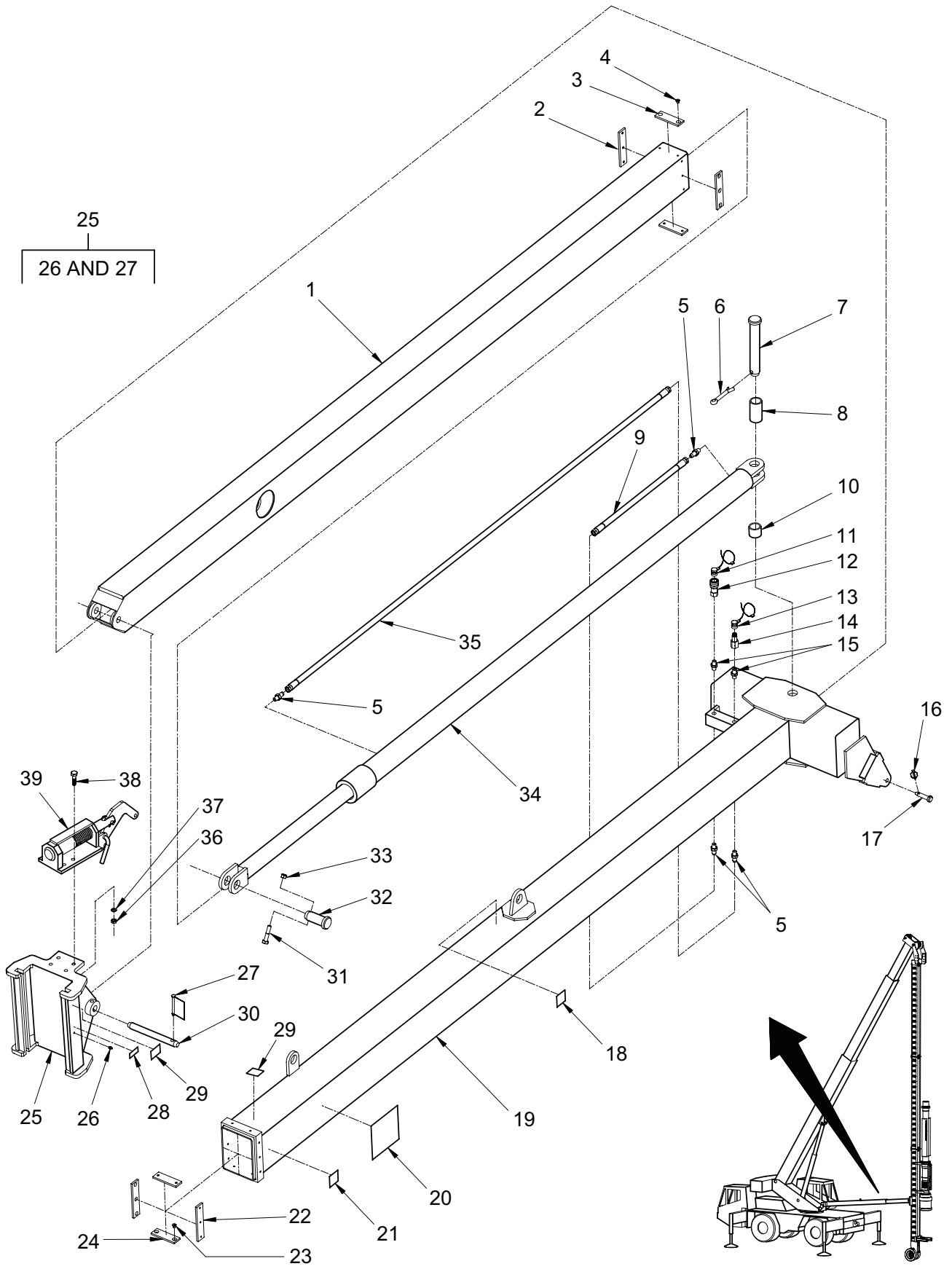

Figure B-6. Spotter Assembly

TM 5-3810-307-24P

SECTION II

(1) ITEM NO	(2) SMR CODE	(3) NSN	(4) CAGE CODE	(5) PART NUMBER	(6) DESCRIPTION AND USABLE ON CODES (UOC)	(7) QTY
GROUP 7413 - PILE DRIVE ATTACHMENT						
FIG. B-6 - SPOTTER ASSEMBLY						
	PFOOO		12361	9041100312	KICKER SPOTTER.....	1
1	PFOZZ		12361	9041100314	.BOX, INNER.....	1
2	PFOZZ		12361	9041100316	.PAD, LONG BEARING.....	2
3	PFOZZ		12361	9041100315	.PAD, SHORT BEARING.....	2
4	PFOZZ		12361	9041100366	.SCREW, FILLISTER HEA.....	10
5	PFOZZ		12361	9041100303	.ADAPTER.....	4
6	PFOZZ		12361	9041100349	.PIN, COTTER.....	1
7	PFOZZ		12361	9041100317	.PIN, CLEVIS.....	1
8	PFOZZ		12361	9041100319	.SPACER, PIN.....	1
9	PFOZZ		12361	9041100242	.HOSE, HYDRAULIC.....	1
10	PFOZZ		12361	9041100323	.SPACER, PIN.....	1
11	PFOZZ		12361	9041100295	.PLUG, DUST.....	1
12	PFOZZ		12361	9041100294	.FITTING, QUICK CONNE.....	1
13	PFOZZ		12361	9041100301	.COVER, DUST.....	1
14	PFOZZ		12361	9041100299	.NIPPLE.....	1
15	PFOZZ		12361	9041100231	.FITTING, MOUNTING.....	2
16	PFOZZ		12361	9041100322	.PIN, RETAINING.....	2
17	PFOZZ		12361	9041100321	.PIN, SPOTTER HEEL.....	2
18	PFOZZ		12361	9041100388	.PLATE, LIFT POINT SP.....	1
19	PFOZZ		12361	9041100313	.BOX, OUTER.....	1
20	PFOZZ		12361	9041100358	.DECAL, HAND SIGNS.....	1
21	PFOZZ		12361	9041100353	.DECAL, DEBRIS.....	1
22	PFOZZ		12361	9041100316	.PAD, LONG BEARING.....	2
23	PFOZZ		12361	9041100366	.SCREW, FILLISTER HEA.....	10
24	PFOZZ		12361	9041100315	.PAD, SHORT BEARING.....	2
25	PFOZZ		12361	9041100309	.SLIDE, SPOTTER.....	1
26	PFOZZ		12361	9041100279	.FITTING, BUTTON STYL.....	2
27	PFOZZ		12361	9041100225	.PIN, SLIDE RETAINING.....	1
28	PFOZZ		12361	9041100354	.DECAL, GREASE.....	2
29	PFOZZ		12361	9041100359	.DECAL, PINCH POINT.....	3
30	PFOZZ		12361	9041100310	.PIN, SPOTTER SLIDE.....	1
31	PFOZZ		12361	9041100372	.BOLT, HEXAGON HEAD.....	1
32	PFOZZ		12361	9041100318	.PIN, CLEVIS.....	1
33	PFOZZ		12361	9041100377	.NUT, LOCK.....	1
34	PFOZZ		12361	9041100324	.CYLINDER, HYDRAULIC.....	1
35	PFOZZ		12361	9041100243	.HOSE, HYDRAULIC.....	1
36	PFOZZ		12361	9041100384	.NUT, HEXAGON HEAD.....	4
37	PFOZZ		12361	9041100379	.WASHER, LOCK 1/2.....	4
38	PFOZZ		12361	9041100371	.BOLT, HEXAGON HEAD.....	4
39	PFOZZ		12361	9041100311	.MECHANISM, MANUAL RE.....	1

END OF FIGURE

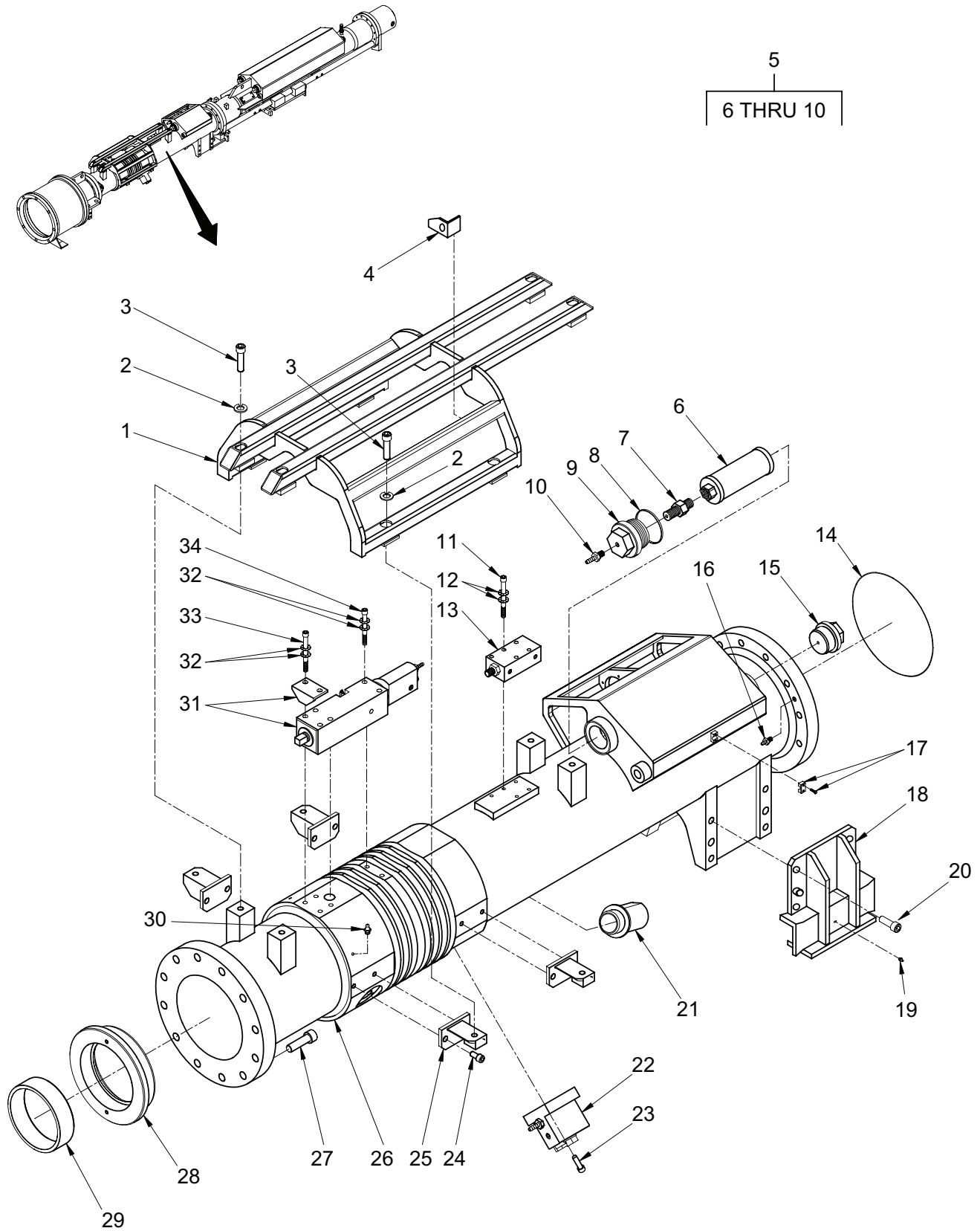

Figure B-7. Lower Cylinder Assembly

TM 5-3810-307-24P

SECTION II

(1) ITEM NO	(2) SMR CODE	(3) NSN	(4) CAGE CODE	(5) PART NUMBER	(6) DESCRIPTION AND USABLE ON CODES (UOC)	(7) QTY
GROUP 7413 - PILE DRIVE ATTACHMENT						
FIG. B-7 - LOWER CYLINDER ASSEMBLY						
	PFFFF		12361	9041100183	IMPACT HAMMER.....	1
1	PFOZZ		12361	9041100169	.GUARD, FUEL.....	1
2	PFOZZ		12361	9041100380	.WASHER, LOCK 5/8.....	8
3	PFOZZ		12361	9041100409	.BOLT, SOCKET HEAD.....	8
4	PFOZZ		12361	9041100137	.BRACKET, THROTTLE LI.....	1
5	PFOOO		12361	9041100228	.STRAINER, OIL SUCTIO.....	1
6	PFOZZ		12361	9041100230	. .STRAINER, SUCTION.....	1
7	PFOZZ		12361	9041100231	. . FITTING, MOUNTING.....	1
8	PFOZZ		12361	9041100287	. .O-RING, BASE.....	1
9	PFOZZ		12361	9041100229	. . BASE, STRAINER.....	1
10	PFOZZ		12361	9041100235	. . FITTING, BARBED.....	1
11	PFOZZ		12361	9041100111	.BOLT, THROTTLE VALVE.....	5
12	PFOZZ		12361	9041100121	.WASHER, LOCK DISC.....	5
13	PFOZZ		12361	9041100293	. VALVE, THROTTLE.....	1
14	PFOZZ		12361	9041100288	.ORING, LOWER CYLINDE.....	1
15	PFOZZ		12361	9041100292	. PLUG, WITH VENT.....	1
16	PFOZZ		12361	9041100289	. PLUG, PIPE 1/8 NPT.....	1
17	PFOZZ		12361	9041100290	.CLAMP, STAUFF.....	1
18	PFOZZ		12361	9041100175	.GIB, C-12M.....	4
19	PFOZZ		12361	9041100279	. . FITTING, BUTTON STYL.....	4
20	PFOZZ		12361	9041100412	.BOLT, SOCKET HEAD.....	16
21	PFOZZ		12361	9041100167	.EXTENSION, EXHAUST P.....	1
22	PFOZZ		12361	9041100285	.PUMP, OIL.....	1
23	PFOZZ		12361	9041100405	.BOLT, SOCKET HEAD.....	4
24	PFOZZ		12361	9041100403	.BOLT, SOCKET HEAD.....	8
25	PFOZZ		12361	9041100170	.BRACKET, FUEL GUARD.....	4
26	PFFZZ		12361	9041100182	.CYLINDER, LOWER.....	1
27	PFOZZ		12361	9041100415	.BOLT, SOCKET HEAD.....	10
28	PFOZZ		12361	9041100159	.SUPPORT, GUIDE RING.....	1
29	PFOZZ		12361	9041100158	.RING, GUIDE.....	1
30	PFOZZ		12361	9041100279	. FITTING, BUTTON STYL.....	4
31	PFOZZ		12361	9041100173	.PUMP, FUEL.....	1
32	PFOZZ		12361	9041100106	.WASHER, LOCK DISC.....	6
33	PFOZZ		12361	9041100408	.BOLT, SOCKET HEAD.....	2
34	PFOZZ		12361	9041100407	.BOLT, SOCKET HEAD.....	4

END OF FIGURE

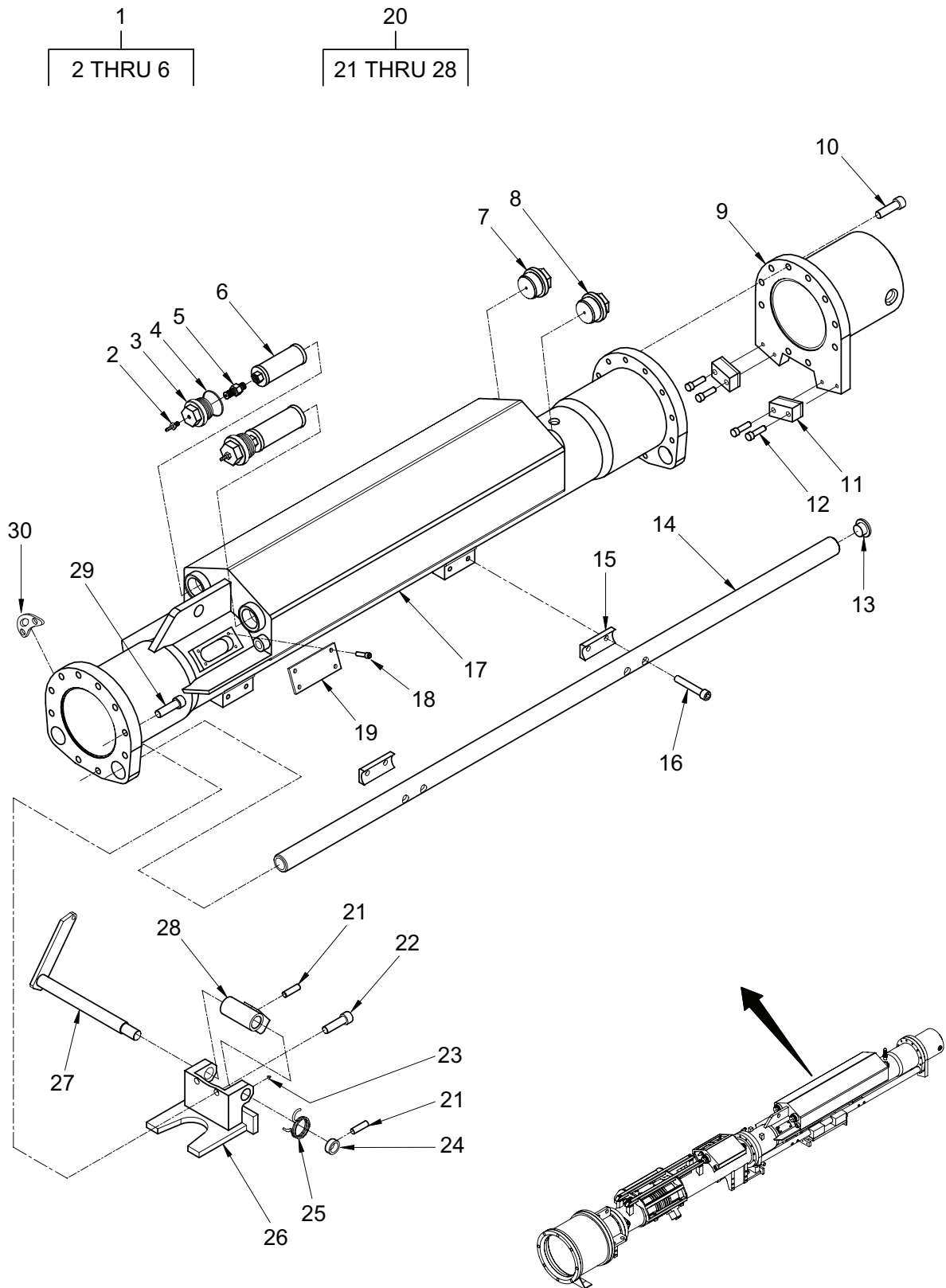

Figure B-8. Upper Cylinder Assembly

TM 5-3810-307-24P

SECTION II

(1) ITEM NO	(2) SMR CODE	(3) NSN	(4) CAGE CODE	(5) PART NUMBER	(6) DESCRIPTION AND USABLE ON CODES (UOC)	(7) QTY
GROUP 7413 - PILE DRIVE ATTACHMENT						
FIG. B-8 - UPPER CYLINDER ASSEMBLY						
	PFFFF		12361	9041100183	IMPACT HAMMER.....	1
1	PFOOO		12361	9041100228	. STRAINER, OIL SUCTIO.....	2
2	PFOZZ		12361	9041100235	.. FITTING, BARBED.....	1
3	PFOZZ		12361	9041100229	.. BASE, STRAINER.....	1
4	PFOZZ		12361	9041100287	.. O-RING, BASE.....	1
5	PFOZZ		12361	9041100231	.. FITTING, MOUNTING.....	1
6	PFOZZ		12361	9041100230	.. STRAINER, SUCTION.....	1
7	PFOZZ		12361	9041100232	. PLUG WITH VENT.....	1
8	PFOZZ		12361	9041100233	. PLUG, TANK.....	1
9	PFOZZ		12361	9041100163	. CAP, CATCH RING.....	1
10	PFOZZ		12361	9041100415	. BOLT, SOCKET HEAD.....	10
11	PFOZZ		12361	9041100150	. BUMPER, UPPER.....	2
12	PFOZZ		12361	9041100402	. BOLT, SOCKET HEAD.....	4
13	PFOZZ		12361	9041100196	. CAP, END.....	2
14	PFOZZ		12361	9041100198	. RAIL, TRIP TRACK.....	2
15	PFOZZ		12361	9041100199	. SPACER.....	4
16	PFOZZ		12361	9041100410	. BOLT, SOCKET HEAD.....	8
17	PFFZZ		12361	9041100206	. CYLINDER, UPPER.....	1
18	PFOZZ		12361	9041100399	. BOLT, SOCKET HEAD.....	4
19	PFOZZ		12361	9041100138	. PLATE, SENSOR COVER.....	1
20	PFOOO		12361	9041100200	. TRIP SAFETY ASSEMBL.....	1
21	PFOZZ		12361	9041100396	.. PIN, ROLL.....	4
22	PFOZZ		12361	9041100416	.. BOLT, SOCKET HEAD.....	2
23	PFOZZ		12361	9041100280	.. FITTING, GREASE.....	2
24	PFOZZ		12361	9041100202	.. COLLAR, LEVER.....	1
25	PFOZZ		12361	9041100205	.. SPRING, RETURN.....	1
26	PFOZZ		12361	9041100201	.. BASE, TRIP SAFETY.....	1
27	PFOZZ		12361	9041100203	.. LEVER AND SHAFT.....	1
28	PFOZZ		12361	9041100204	.. LUG, OPERATING.....	1
29	PFOZZ		12361	9041100412	. BOLT, SOCKET HEAD.....	8
30	PFOZZ		12361	9041100171	. GUARD, FUEL HOSE.....	1

END OF FIGURE

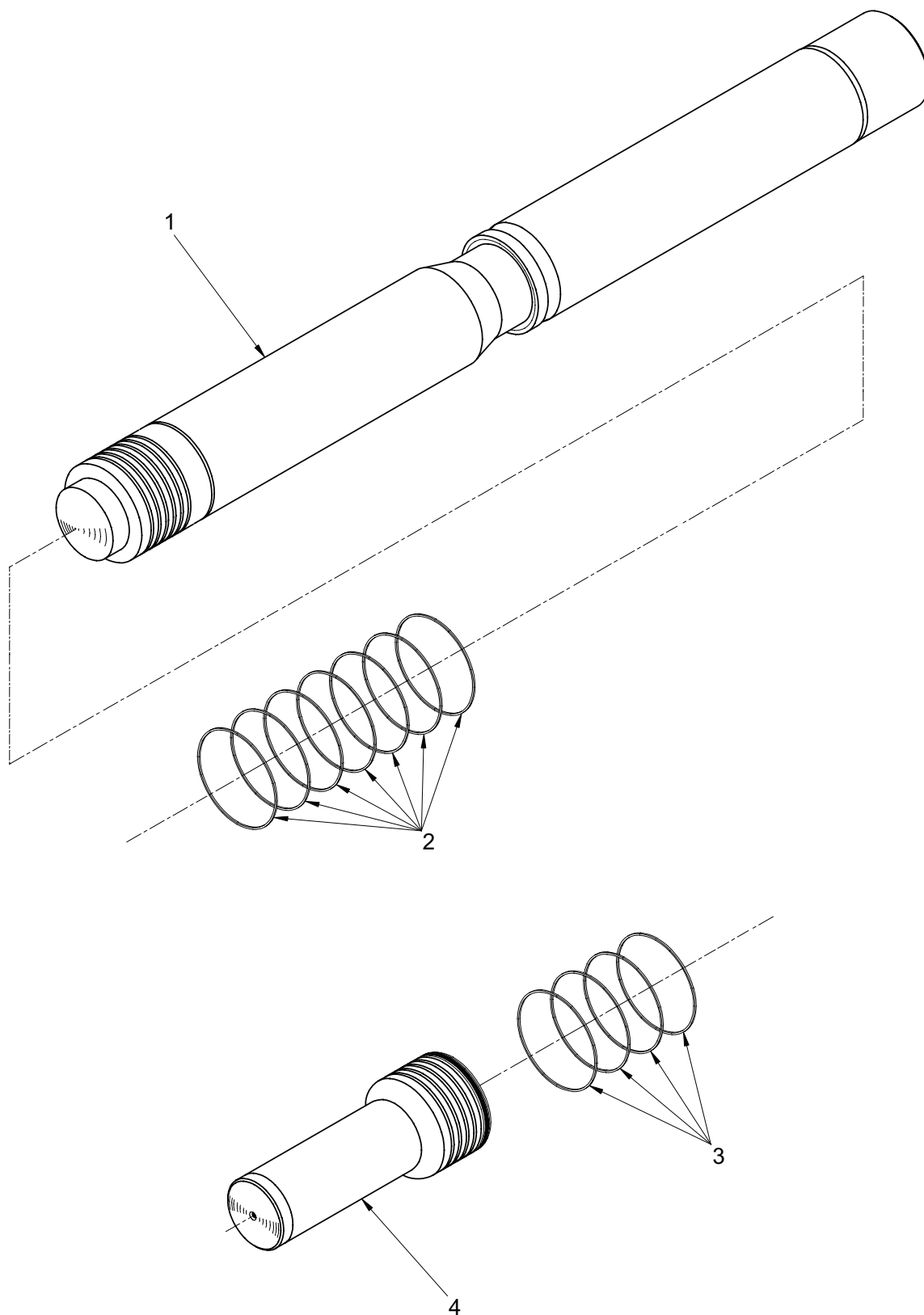

Figure B-9. Piston and Impact Block Assembly

TM 5-3810-307-24P

SECTION II

(1) ITEM NO	(2) SMR CODE	(3) NSN	(4) CAGE CODE	(5) PART NUMBER	(6) DESCRIPTION AND USABLE ON CODES (UOC)	(7) QTY
GROUP 7413 - PILE DRIVE ATTACHMENT						
FIG. B-9 - PISTON AND IMPACT BLOCK ASSEMBLY						
	PFFFF		12361	9041100183	IMPACT HAMMER.....	1
1	PFOZZ		12361	9041100186	.PISTON,2000 LB.....	1
2	PFOZZ		12361	9041100187	.RING,COMPRESSION.....	7
3	PFOZZ		12361	9041100187	.RING,COMPRESSION.....	5
4	PFOZZ		12361	9041100181	.BLOCK,IMPACT.....	1

END OF FIGURE

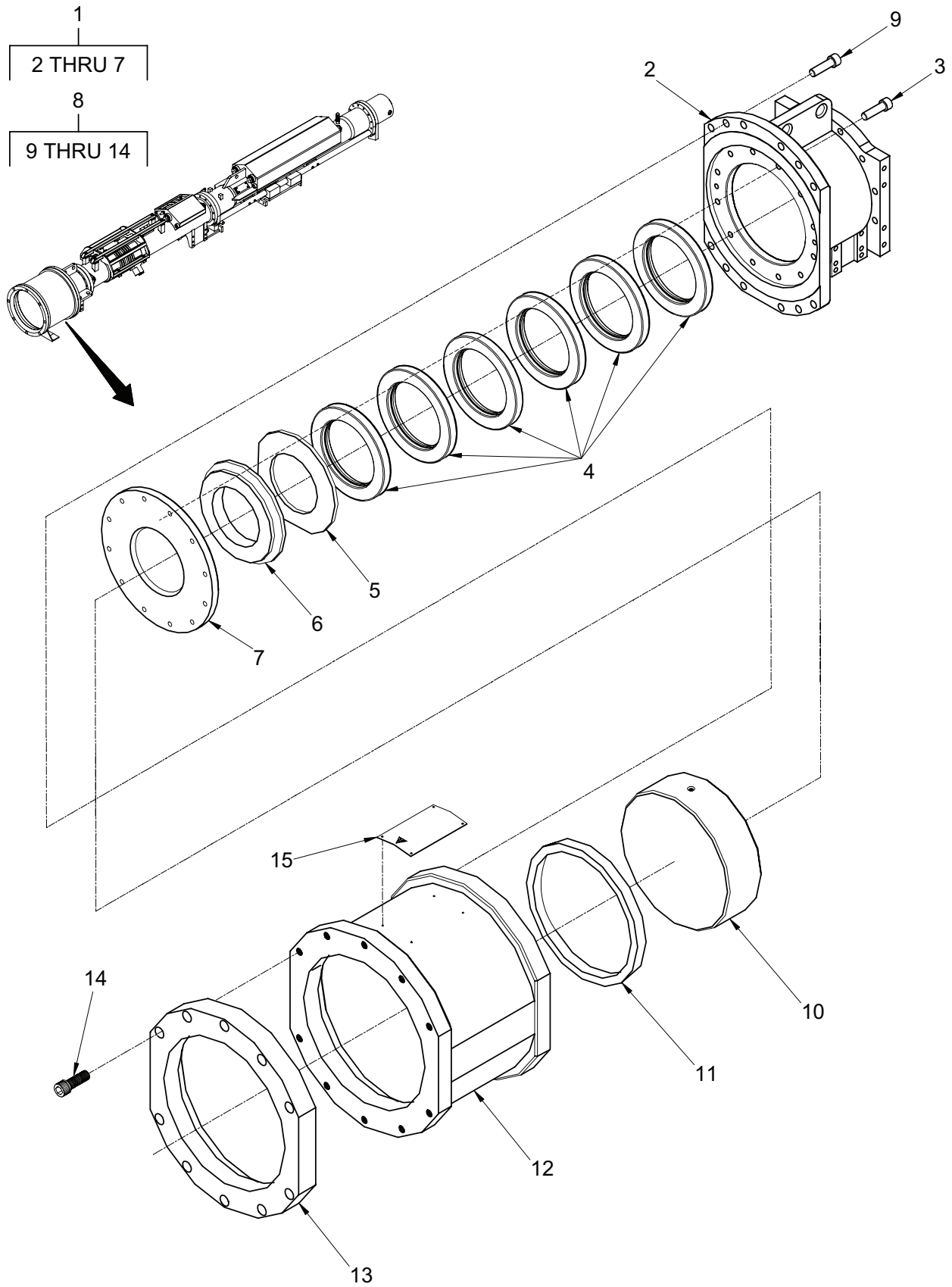

Figure B-10. Direct Drive Assembly

TM 5-3810-307-24P

SECTION II

(1) ITEM NO	(2) SMR CODE	(3) NSN	(4) CAGE CODE	(5) PART NUMBER	(6) DESCRIPTION AND USABLE ON CODES (UOC)	(7) QTY
GROUP 7413 - PILE DRIVE ATTACHMENT						
FIG. B-10 - DIRECT DRIVE ASSEMBLY						
1	PFOOO		12361	9041100156	HOUSING ASSEMBLY.....	1
2	PFOZZ		12361	9041100157	.CUSHION HOUSING.....	1
3	PFOZZ		12361	9041100413	.BOLT, SOCKET HEAD.....	10
4	PFOZZ		12361	9041100160	.RING, CUSHION.....	6
5	PFOZZ		12361	9041100162	.SHIM, COMPRESSION.....	1
6	PFOZZ		12361	9041100155	.RING, COMPRESSION.....	1
7	PFOZZ		12361	9041100161	.PLATE, CUSHION RETAI.....	1
8	PFOOO		12361	9041100164	DRIVE HOUSING.....	1
9	PFOZZ		12361	9041100414	.BOLT, SOCKET HEAD.....	12
10	PFOZZ		12361	9041100188	.PLATE, STRIKER.....	1
11	PFOZZ		12361	9041100189	.RING, CUSHION.....	1
12	PFOZZ		12361	9041100165	.HOUSING, DRIVE.....	1
13	PFOZZ		12361	9041100180	.PLATE, GUIDE 18 INCH.....	1
14	PFOZZ		12361	9041100411	.BOLT, SOCKET HEAD.....	8
15	PFOZZ		12361	9041100184	PLATE, NAME.....	1

END OF FIGURE

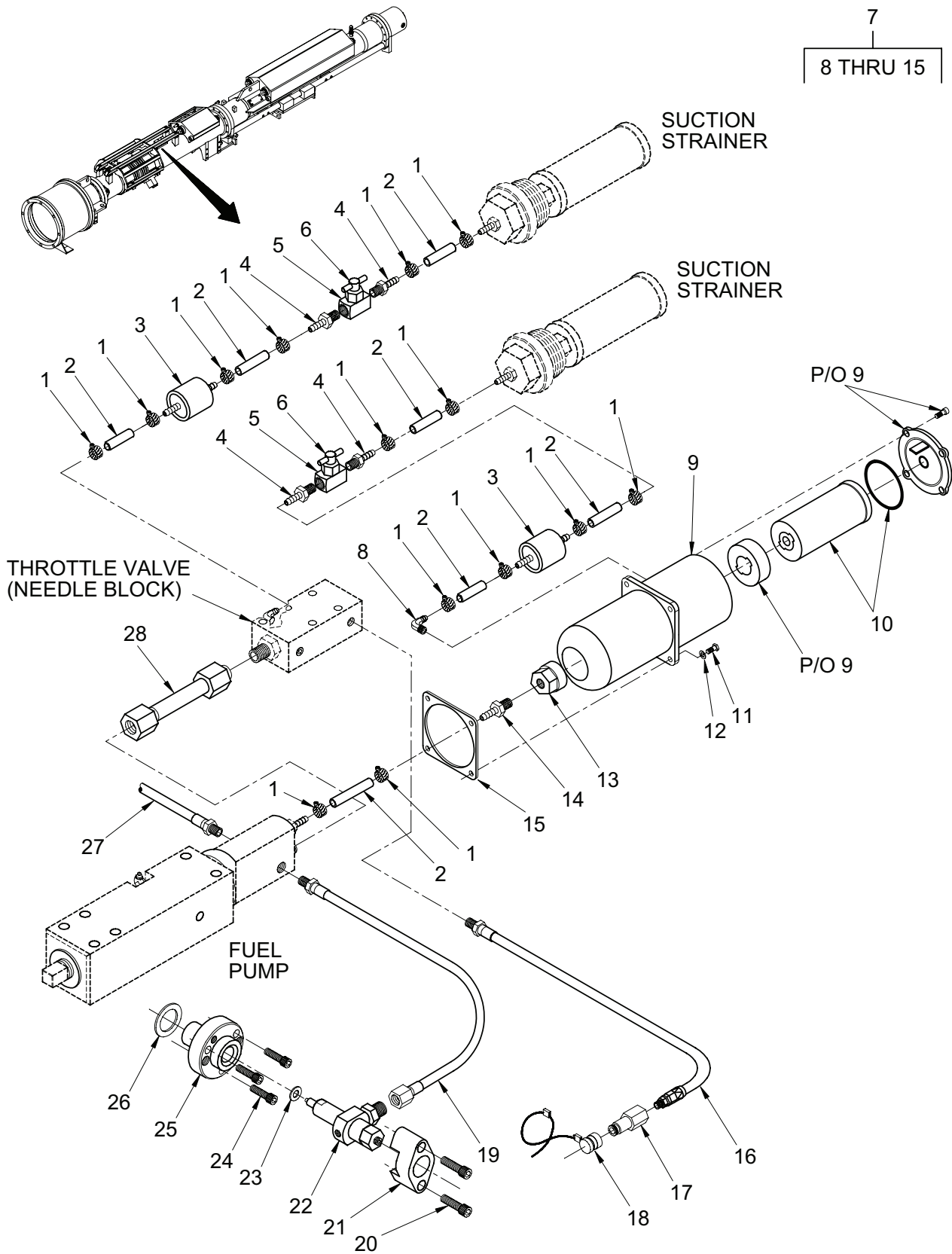

Figure B-11. Fuel System Assembly (Sheet 1 of 2)

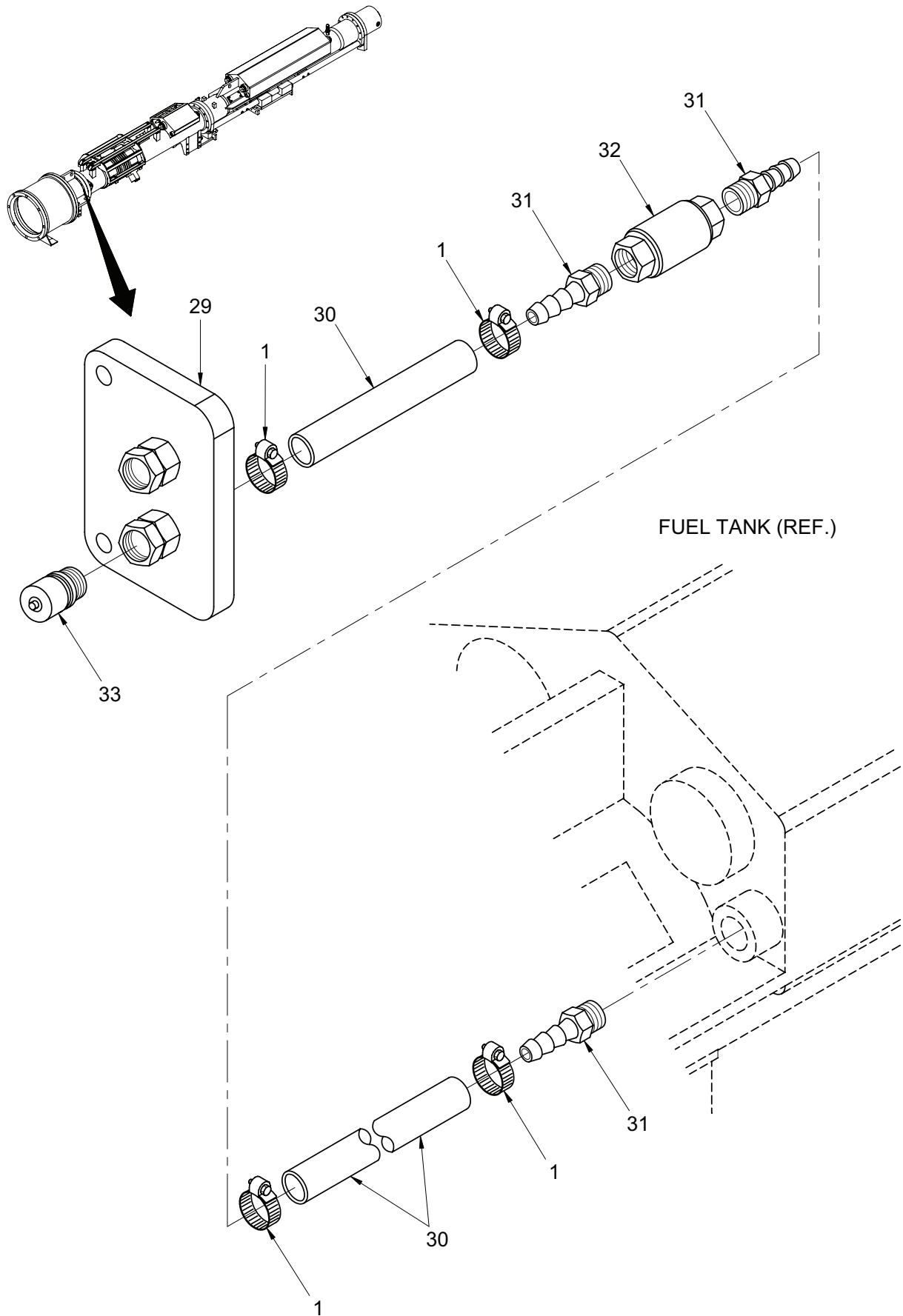

Figure B-11. Fuel System Assembly (Sheet 2 of 2)

TM 5-3810-307-24P

SECTION II

(1) ITEM NO	(2) SMR CODE	(3) NSN	(4) CAGE CODE	(5) PART NUMBER	(6) DESCRIPTION AND USABLE ON CODES (UOC)	(7) QTY
GROUP 7413 - PILE DRIVE ATTACHMENT						
FIG. B-11 - FUEL SYSTEM ASSEMBLY						
1	PFOZZ		12361	9041100124	CLAMP, GEAR.....	18
2	PFOZZ		12361	9041100110	LINE, FUEL (1/4 INCH DIAMETER, 107 INCHES REQUIRED).....	107
3	PFOZZ		12361	9041100125	FILTER, INLINE.....	2
4	PFOZZ		12361	9041100235	FITTING, BARBED.....	4
5	PFOZZ		12361	9041100149	VALVE, SHUTOFF.....	2
6	PFOZZ		12361	9041100148	HANDLE, VALVE.....	2
7	PFOOO		12361	9041100220	FILTER ASSEMBLY, FUE.....	1
8	PFOZZ		12361	9041100101	. FITTING, ELBOW BARBE.....	1
9	PFOZZ		12361	9041100221	. FILTER UNIT.....	1
10	PFOZZ		12361	9041100222	. ELEMENT, FILTER FUEL.....	1
11	PFOZZ		12361	9041100368	. BOLT, HEXAGON HEAD.....	4
12	PFOZZ		12361	9041100367	. WASHER, FLAT.....	4
13	PFOZZ		12361	9041100223	. ADAPTER, NPT.....	1
14	PFOZZ		12361	9041100235	. FITTING, BARBED.....	1
15	PFOZZ		12361	9041100224	. GASKET, RUBBER.....	1
16	PFOZZ		12361	9041100240	LINE, REMOTE THROTTL.....	1
17	PFOZZ		12361	9041100107	NIPPLE, MALE.....	1
18	PFOZZ		12361	9041100109	CAP, DUST.....	1
19	PFOZZ		12361	9041100238	FUEL LINE, INJECTOR.....	1
20	PFOZZ		12361	9041100406	BOLT, SOCKET HEAD.....	2
21	PFOZZ		12361	9041100147	CLAMP, INJECTOR.....	1
22	PFOZZ		12361	9041100278	INJECTOR, FUEL.....	1
23	PFOZZ		12361	9041100112	WASHER, BRASS.....	3
24	PFOZZ		12361	9041100401	BOLT, SOCKET HEAD.....	1
25	PFOZZ		12361	9041100100	MOUNT, INJECTOR.....	1
26	PFOZZ		12361	9041100144	WASHER, BRONZE.....	1
27	PFOZZ		12361	9041100237	FUEL LINE, INJECTOR.....	1
28	PFOZZ		12361	9041100241	LINE, FUEL FEED.....	1
29	PFOZZ		12361	9041100176	MANIFOLD, GROUND FUE.....	1
30	PFOZZ		12361	9041100139	HOSE, GROUND FUEL (3/4 INCH DIAMETER, 8 FEET REQUIRED).....	8
31	PFOZZ		12361	9041100140	FITTING, BARBED.....	3
32	PFOZZ		12361	9041100351	VALVE, INLINE CHECK.....	1
33	PFOZZ		12361	9041100297	NIPPLE, DISCONNECT.....	1

END OF FIGURE

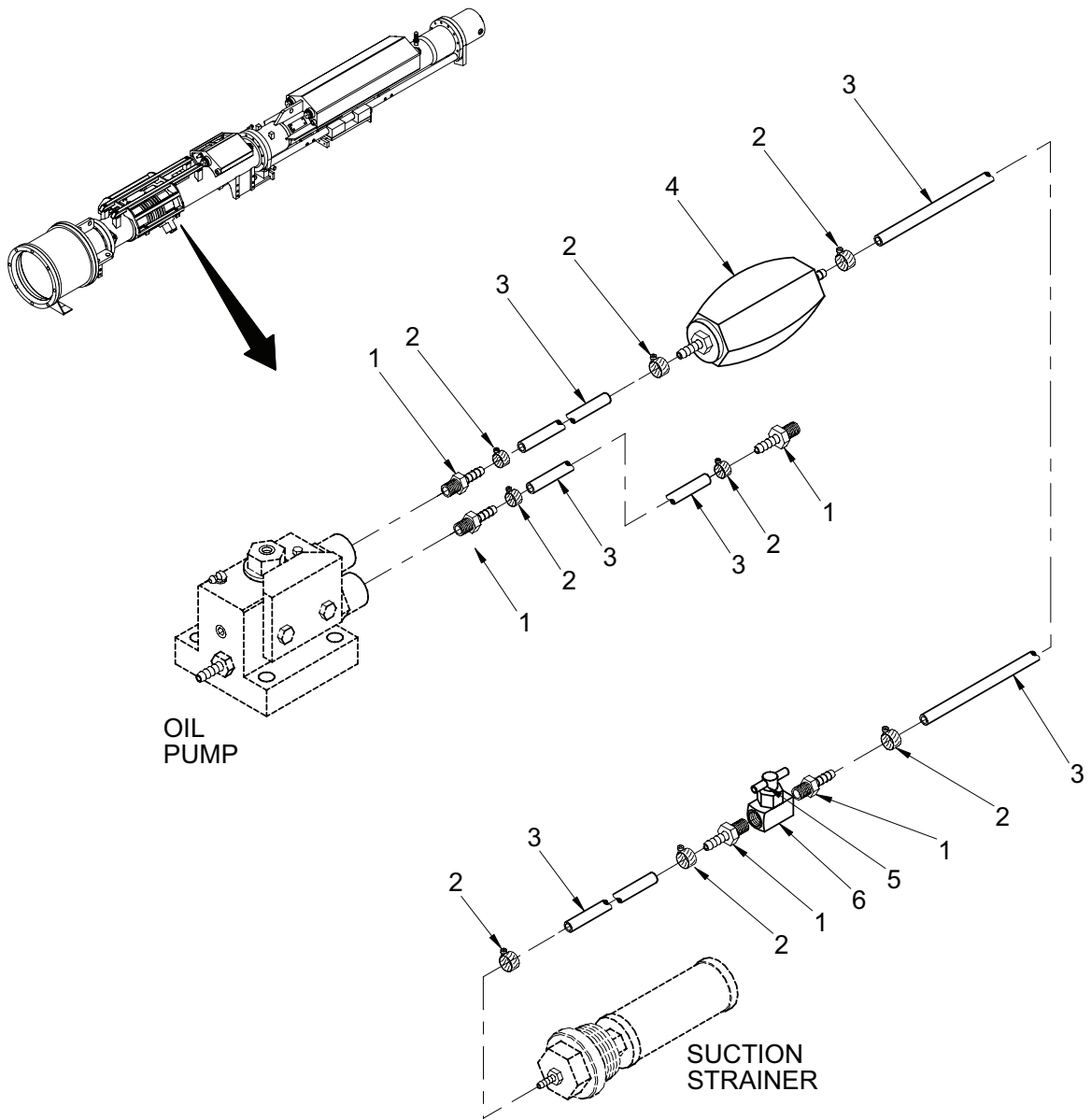

Figure B-12. Lubricating Oil System Assembly (Sheet 1 of 2)

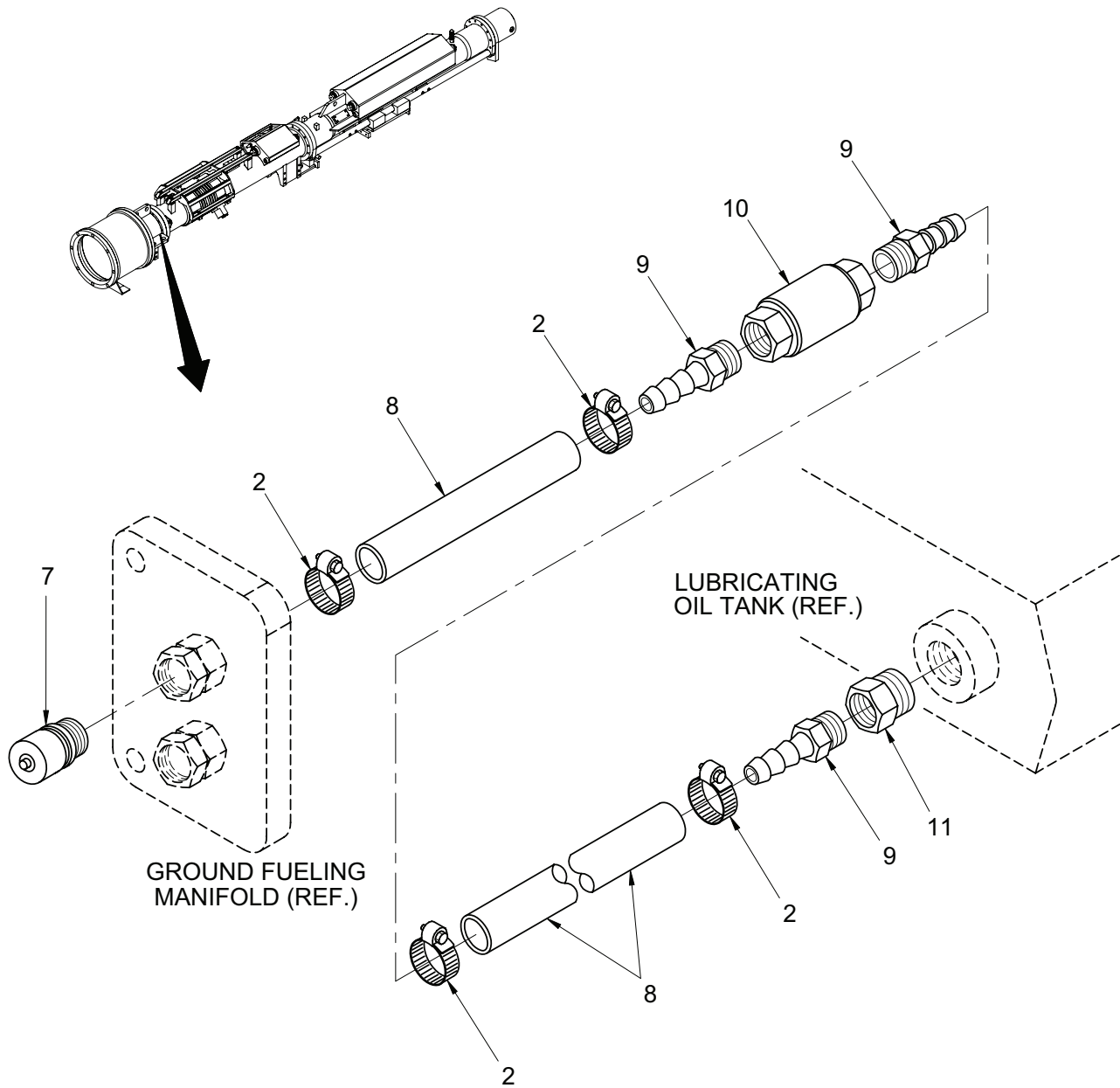

Figure B-12. Lubricating Oil System Assembly (Sheet 2 of 2)

TM 5-3810-307-24P

SECTION II

(1) ITEM NO	(2) SMR CODE	(3) NSN	(4) CAGE CODE	(5) PART NUMBER	(6) DESCRIPTION AND USABLE ON CODES (UOC)	(7) QTY
GROUP 7413 - PILE DRIVE ATTACHMENT						
FIG. B-12 - LUBRICATING OIL SYSTEM ASSEMBLY						
1	PFOZZ		12361	9041100235	FITTING, BARBED.....	5
2	PFOZZ		12361	9041100124	CLAMP, GEAR.....	12
3	PFOZZ		12361	9041100110	LINE, FUEL (1/4 INCH DIAMETER, 74 INCHES REQUIRED).....	74
4	PFOZZ		12361	9041100151	PUMP, PRIMING.....	1
5	PFOZZ		12361	9041100148	HANDLE, VALVE.....	1
6	PFOZZ		12361	9041100149	VALVE, SHUTOFF.....	1
7	PFOZZ		12361	9041100296	NIPPLE, DISCONNECT.....	1
8	PFOZZ		12361	9041100152	HOSE, RUBBER (1/2 INCH DIAMETER, 60 INCHES REQUIRED).....	5
9	PFOZZ		12361	9041100153	FITTING, HOSE BARBED.....	3
10	PFOZZ		12361	9041100350	VALVE, INLINE CHECK.....	1
11	PFOZZ		12361	9041100387	BUSHING, REDUCER.....	1

END OF FIGURE

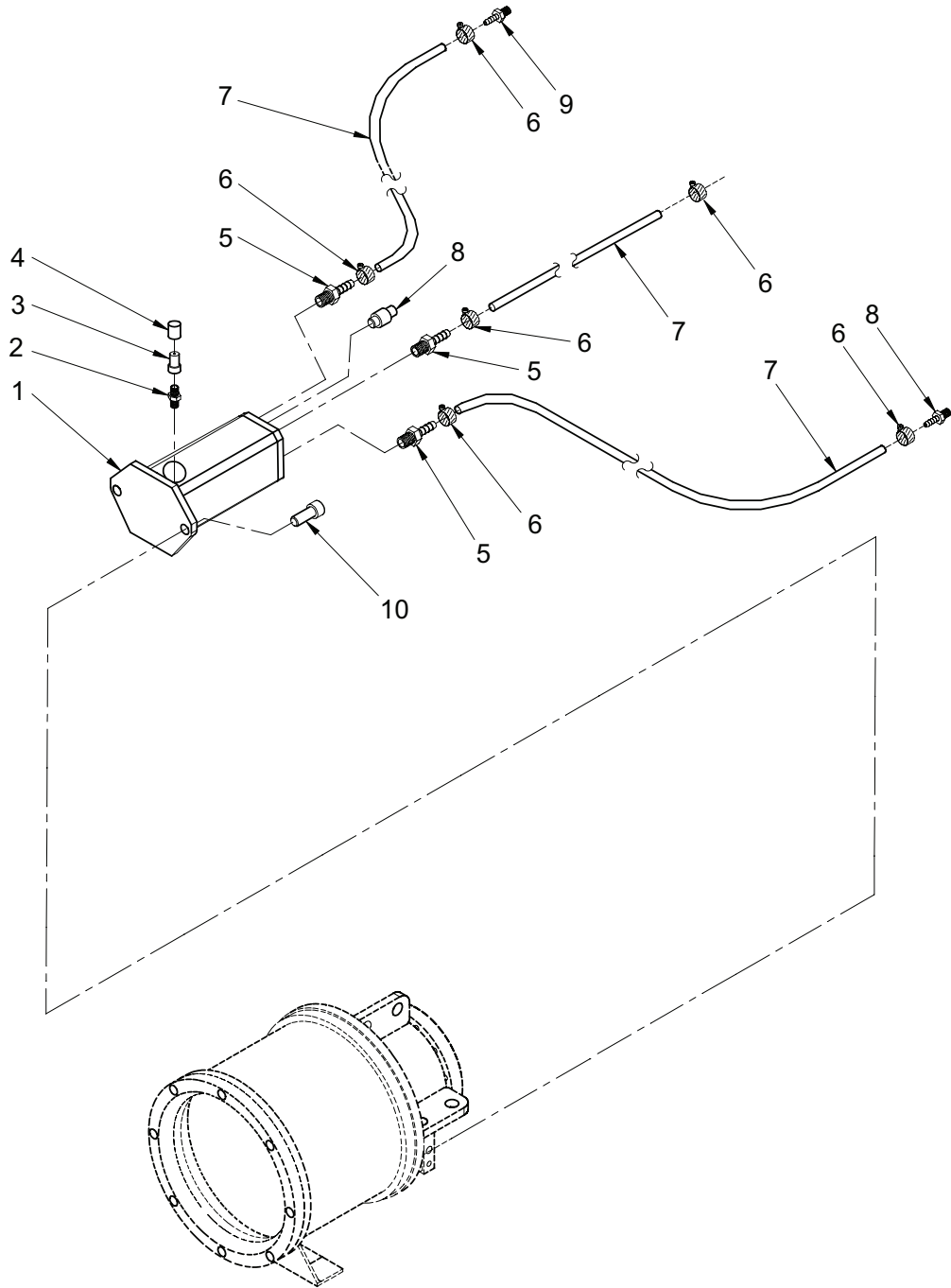

Figure B-13. Drip Tank Installation and Assembly – Waste Fuel

TM 5-3810-307-24P

SECTION II

(1) ITEM NO	(2) SMR CODE	(3) NSN	(4) CAGE CODE	(5) PART NUMBER	(6) DESCRIPTION AND USABLE ON CODES (UOC)	(7) QTY
GROUP 7413 - PILE DRIVE ATTACHMENT						
FIG. B-13 - DRIP TANK INSTALLATION AND						
ASSEMBLY - WASTE FUEL						
1	PFOZZ		12361	9041100208	TANK, WASTE.....	1
2	PFOZZ		12361	9041100300	UNION, NPT.....	1
3	PFOZZ		12361	9041100118	FITTING, QUICK DISCO.....	1
4	PFOZZ		12361	9041100119	CAP, DUST.....	1
5	PFOZZ		12361	9041100219	FITTING, STRAIGHT BA.....	3
6	PFOZZ		12361	9041100124	CLAMP, GEAR.....	6
7	PFOZZ		12361	9041100110	LINE, FUEL (1/4 INCH DIAMETER, 6 FEET REQUIRED).....	6
8	PFOZZ		12361	9041100120	VALVE, VENT.....	1
9	PFOZZ		12361	9041100234	FITTING, BARBED.....	2
10	PFOZZ		12361	9041100403	BOLT, SOCKET HEAD.....	2

END OF FIGURE

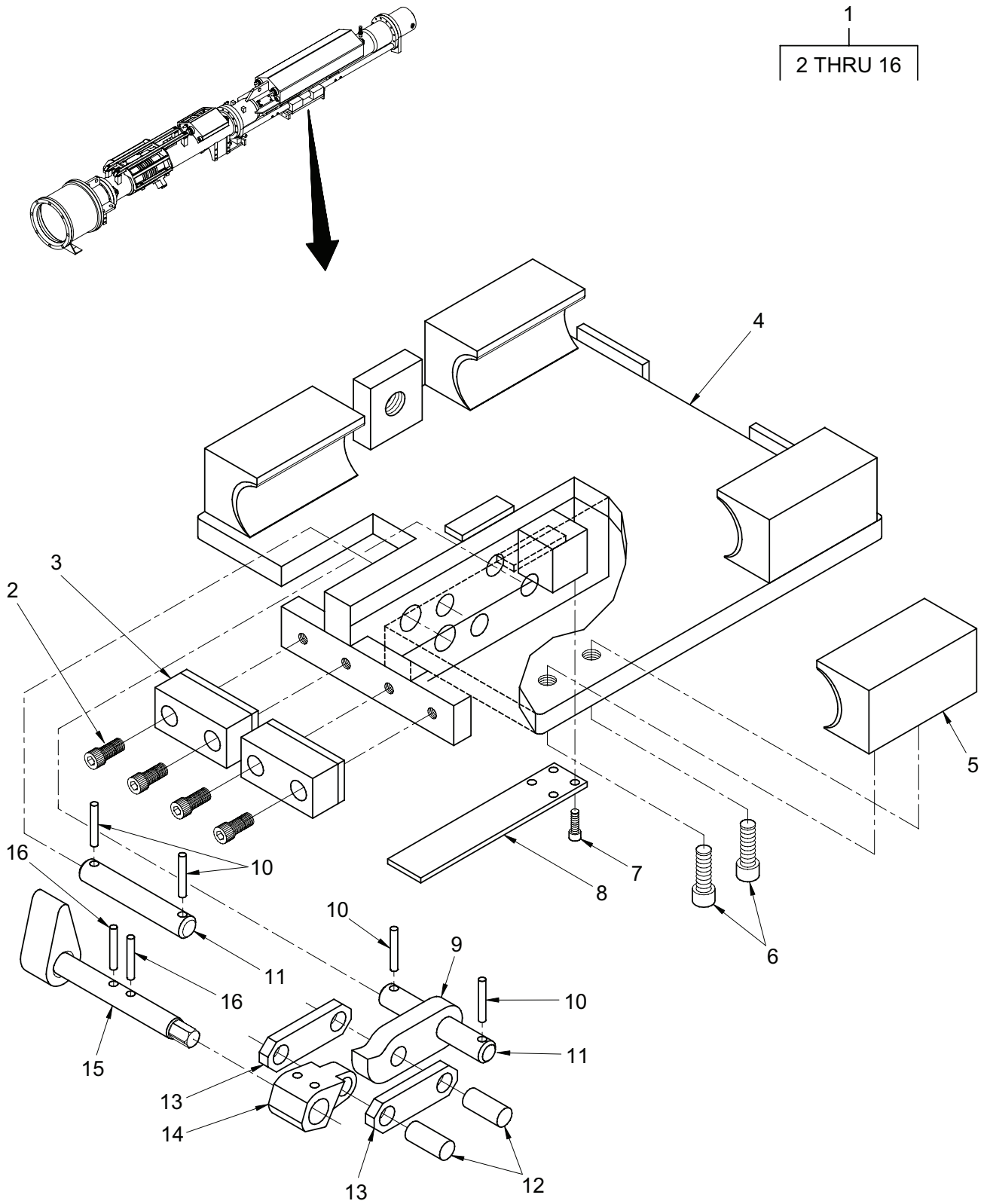

Figure B-14. Hammer Trip Assembly

TM 5-3810-307-24P

SECTION II

(1) ITEM NO	(2) SMR CODE	(3) NSN	(4) CAGE CODE	(5) PART NUMBER	(6) DESCRIPTION AND USABLE ON CODES (UOC)	(7) QTY
GROUP 7413 - PILE DRIVE ATTACHMENT						
FIG. B-14 - HAMMER TRIP ASSEMBLY						
1	PFOOO		12361	9041100194	TRIP ASSEMBLY.....	1
2	PFOZZ		12361	9041100402	.BOLT, SOCKET HEAD.....	4
3	PFOZZ		12361	9041100150	.BUMPER, UPPER.....	2
4	PFOZZ		12361	9041100195	.BODY, TRIP.....	1
5	PFOZZ		12361	9041100191	.GIB, TRIP.....	4
6	PFOZZ		12361	9041100414	.BOLT, SOCKET HEAD.....	8
7	PFOZZ		12361	9041100400	.BOLT, SOCKET HEAD.....	4
8	PFOZZ		12361	9041100197	.SPRING, LEAF.....	1
9	PFOZZ		12361	9041100103	.PAWL, LIFTING.....	1
10	PFOZZ		12361	9041100394	.PIN, ROLL.....	4
11	PFOZZ		12361	9041100127	.PIN.....	2
12	PFOZZ		12361	9041100105	.PIN, LINK.....	2
13	PFOZZ		12361	9041100104	.LINK, CONNECTING.....	2
14	PFOZZ		12361	9041100102	.CAM, TRIP.....	1
15	PFOZZ		12361	9041100192	.LEVER AND SHAFT.....	1
16	PFOZZ		12361	9041100395	.PIN, ROLL.....	2

END OF FIGURE

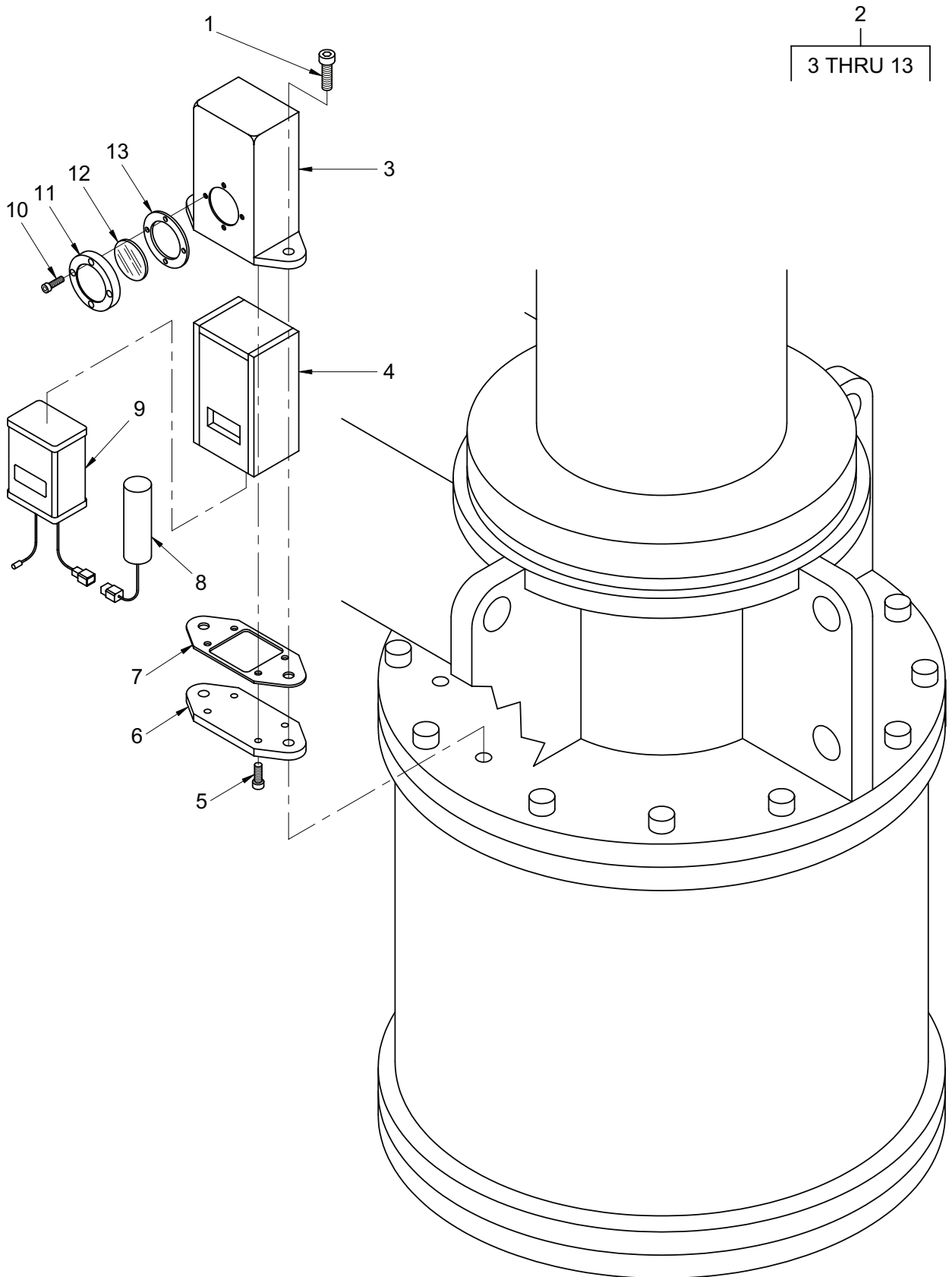

Figure B-15. Blow Count Recorder Installation and Assembly

TM 5-3810-307-24P

SECTION II

(1) ITEM NO	(2) SMR CODE	(3) NSN	(4) CAGE CODE	(5) PART NUMBER	(6) DESCRIPTION AND USABLE ON CODES (UOC)	(7) QTY
GROUP 7413 - PILE DRIVE ATTACHMENT						
FIG. B-15 - BLOW COUNT RECORDER INSTALLATION AND ASSEMBLY						
1	PFOZZ		12361	9041100404	BOLT, SOCKET HEAD.....	2
2	PFOOO		12361	9041100209	COUNTER, DIGITAL.....	1
3	PFOZZ		12361	9041100210	. HOUSING, COUNTER.....	1
4	PFOZZ		12361	9041100217	. INSERT, FOAM CUSHION.....	1
5	PFOZZ		12361	9041100398	. SCREW, SOCKET HEAD.....	4
6	PFOZZ		12361	9041100215	. BASE, COUNTER.....	1
7	PFOZZ		12361	9041100218	. GASKET, BASE.....	1
8	PFOZZ		12361	9041100216	. BATTERY PACK.....	1
9	PFOZZ		12361	9041100214	. COUNTER, DIGITAL.....	1
10	PFOZZ		12361	9041100397	. SCREW, SOCKET HEAD.....	4
11	PFOZZ		12361	9041100211	. WINDOW, COUNTER.....	1
12	PFOZZ		12361	9041100212	. WINDOW, PLEXIGLASS.....	1
13	PFOZZ		12361	9041100213	. WINDOW, GASKET.....	1

END OF FIGURE

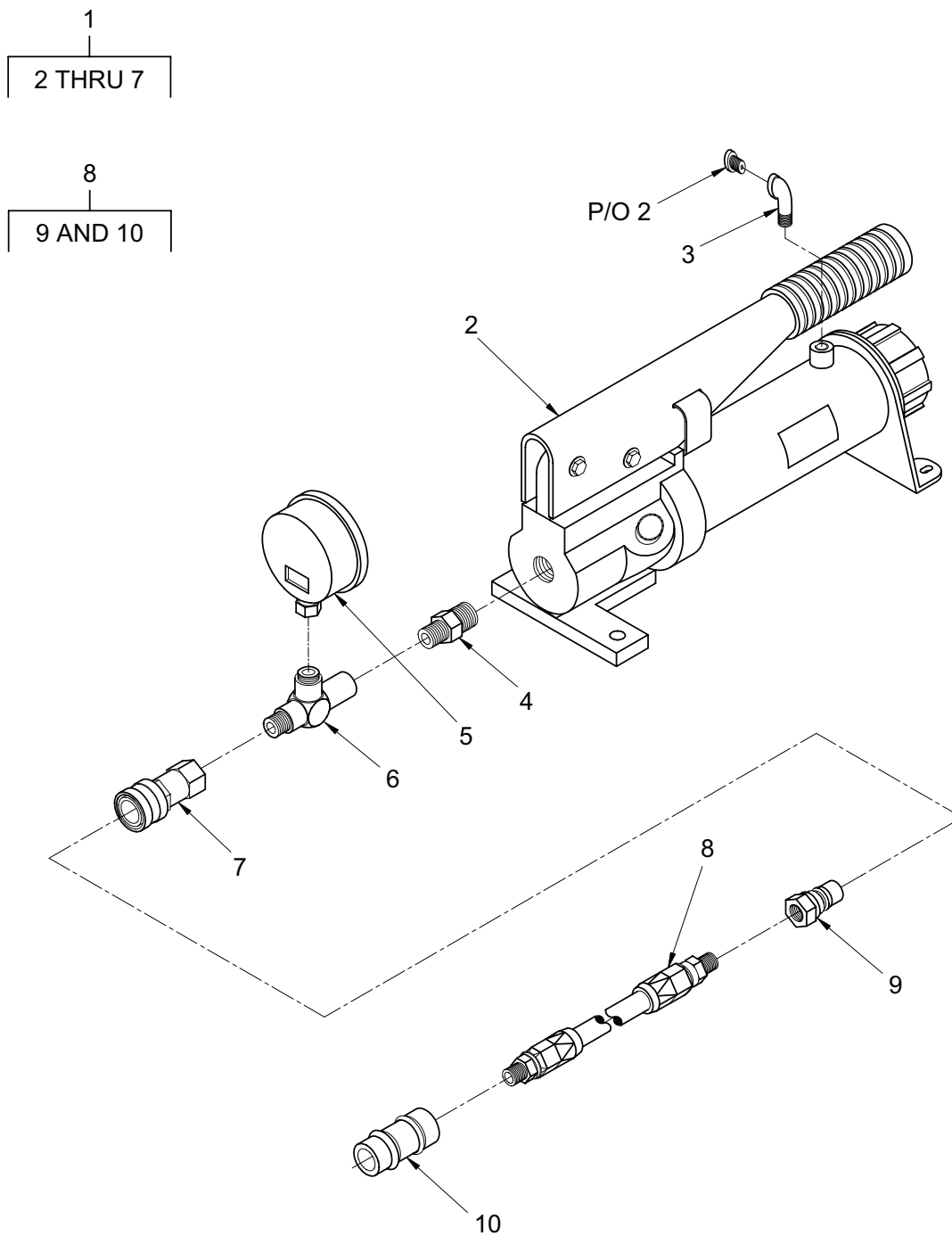

Figure B-16. Remote Throttle Assembly

TM 5-3810-307-24P

SECTION II

(1) ITEM NO	(2) SMR CODE	(3) NSN	(4) CAGE CODE	(5) PART NUMBER	(6) DESCRIPTION AND USABLE ON CODES (UOC)	(7) QTY
GROUP 7413 - PILE DRIVE ATTACHMENT						
FIG. B-16 - REMOTE THROTTLE ASSEMBLY						
1	PFOOO		12361	9041100114	THROTTLE,REMOTE.....	1
2	PFOZZ		12361	9041100113	.THROTTLE,REMOTE COM.....	1
3	PFOZZ		12361	9041100099	.ELBOW,STREET.....	1
4	PFOZZ		12361	9041100300	.UNION,NPT.....	2
5	PFOZZ		12361	9041100135	.GAGE,PRESSURE.....	1
6	PFOZZ		12361	9041100302	.TEE,RUN.....	1
7	PFOZZ		12361	9041100117	.FITTING,QUICK DISCO.....	1
8	PFOZZ		12361	9041100239	HOSE,REMOTE THROTTL.....	1
9	PFOZZ		12361	9041100118	.FITTING,QUICK DISCO.....	1
10	PFOZZ		12361	9041100108	.COUPLER,FEMALE.....	1

END OF FIGURE

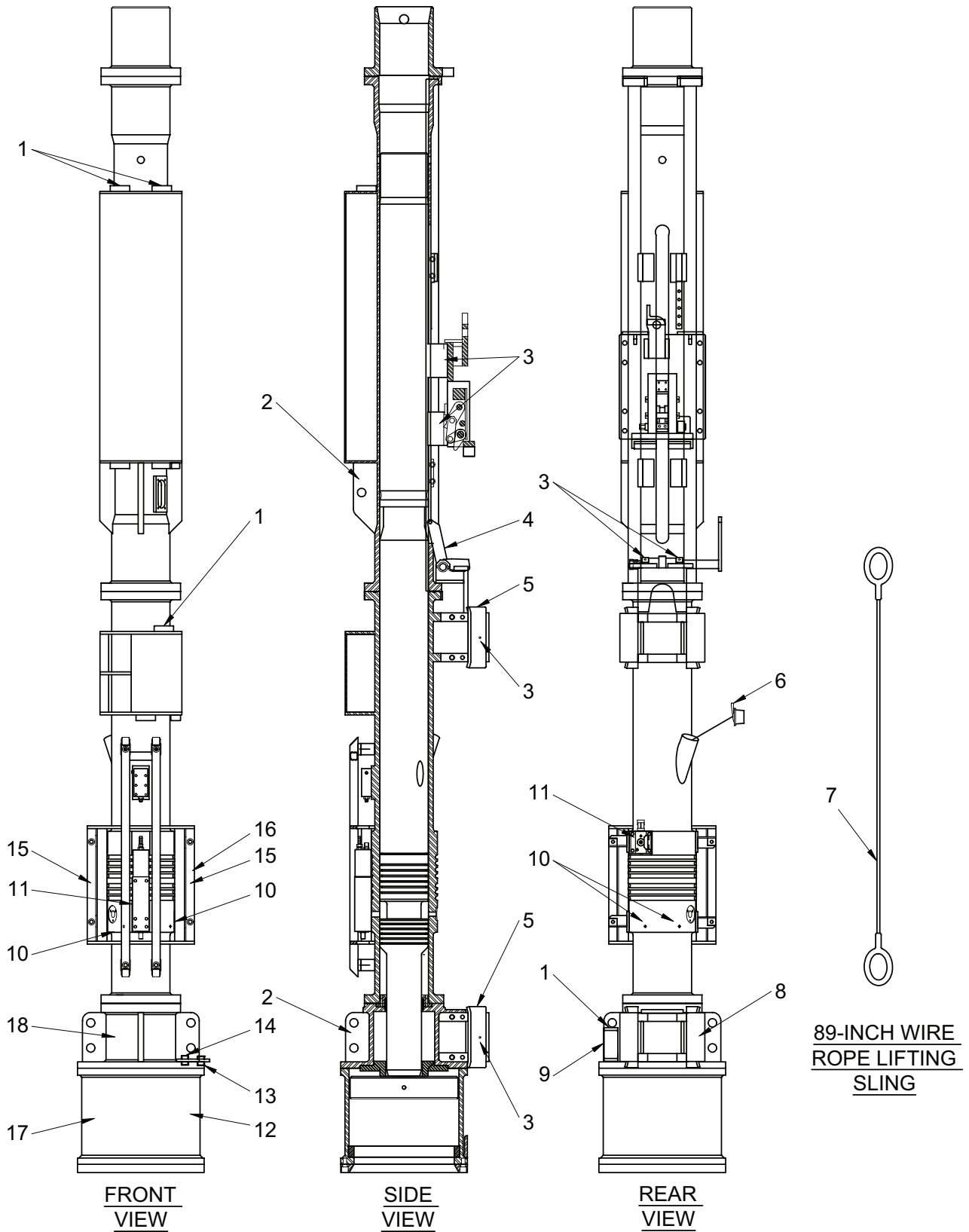

Figure B-17. Labels and Data Plate Installation – Impact Hammer

TM 5-3810-307-24P

SECTION II

(1) ITEM NO	(2) SMR CODE	(3) NSN	(4) CAGE CODE	(5) PART NUMBER	(6) DESCRIPTION AND USABLE ON CODES (UOC)	(7) QTY
GROUP 7413 - PILE DRIVE ATTACHMENT						
FIG. B-17 - LABELS AND DATA PLATE						
INSTALLATION - IMPACT HAMMER						
	PFFFF		12361	9041100183	IMPACT HAMMER.....	1
1	PFOZZ		12361	9041100363	.DECAL, VENT.....	4
2	PFOZZ		12361	9041100392	.LABEL, LIFT POINT.....	2
3	PFOZZ		12361	9041100354	.DECAL, GREASE.....	6
4	PFOZZ		12361	9041100362	.DECAL, TRIP SAFETY L.....	1
5	PFOZZ		12361	9041100359	.DECAL, PINCH POINT.....	2
6	PFOZZ		12361	9041100418	.TAG, EXHAUST PLUG.....	1
7	PFOZZ		12361	9041100390	.LABEL, HAMMER HANDLI.....	1
8	PFOZZ		12361	9041100352	.DECAL, BLOW COUNT.....	1
9	PFOZZ		12361	9041100364	.DECAL, WASTE TANK DR.....	1
10	PFOZZ		12361	9041100356	.DECAL, HIGH TEMPERAT.....	4
11	PFOZZ		12361	9041100357	.DECAL, OIL GUN.....	2
12	PFOZZ		12361	9041100355	.DECAL, HARD HAT.....	1
13	PFOZZ		12361	9041100389	.LABEL, FUEL.....	1
14	PFOZZ		12361	9041100393	.LABEL, OIL.....	1
15	PFOZZ		12361	9041100391	.LABEL, HOT AREA.....	2
16	PFOZZ		12361	9041100361	.DECAL, THROTTLE CONN.....	1
17	PFOZZ		12361	9041100360	.DECAL, SAFETY EQUIPM.....	1
18	PFOZZ		12361	9041100185	.PLATE, HAMMER NAME.....	1

END OF FIGURE

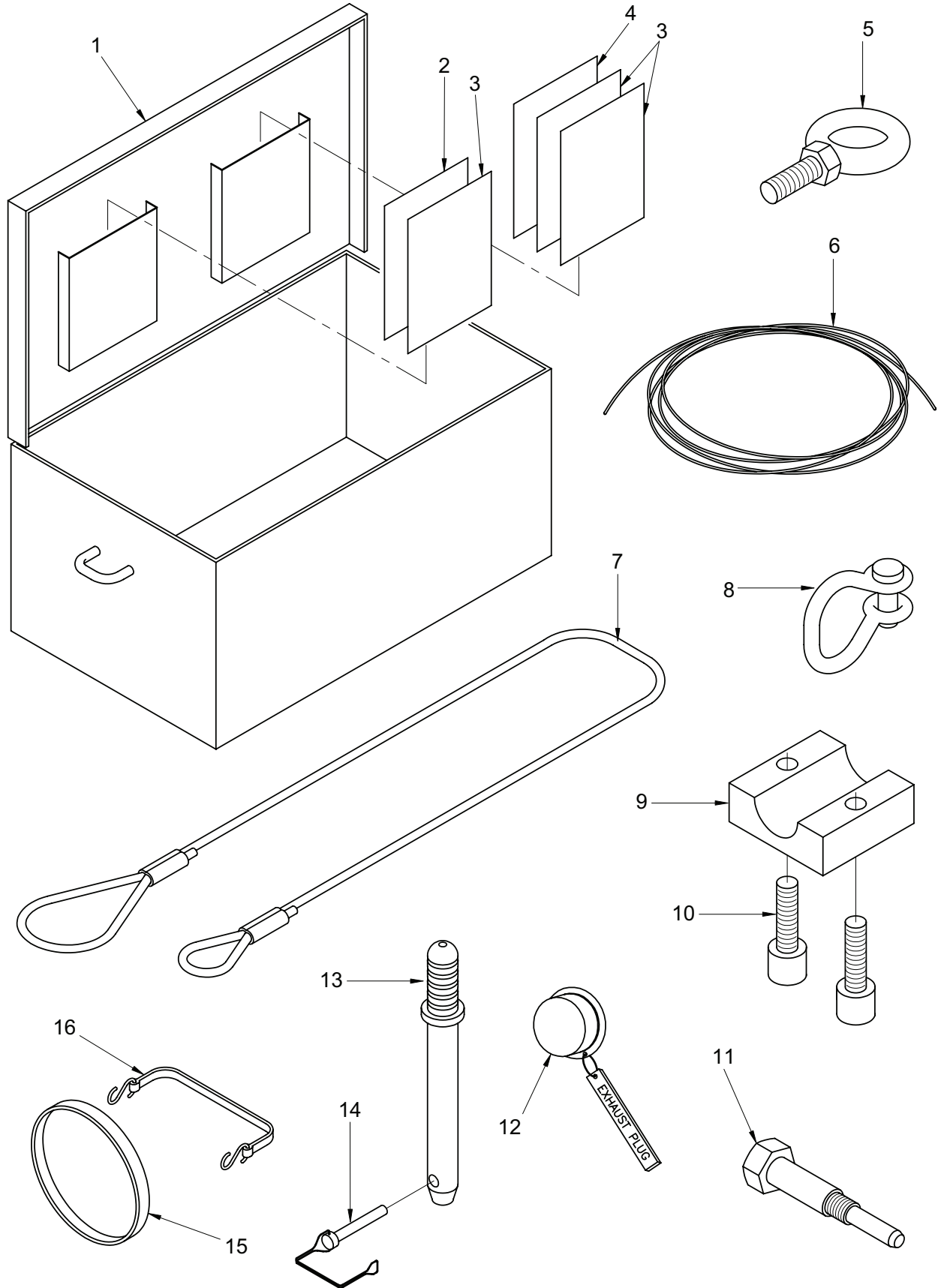

Figure B-18. Tool Box No. 1 Assembly (Sheet 1 of 3)

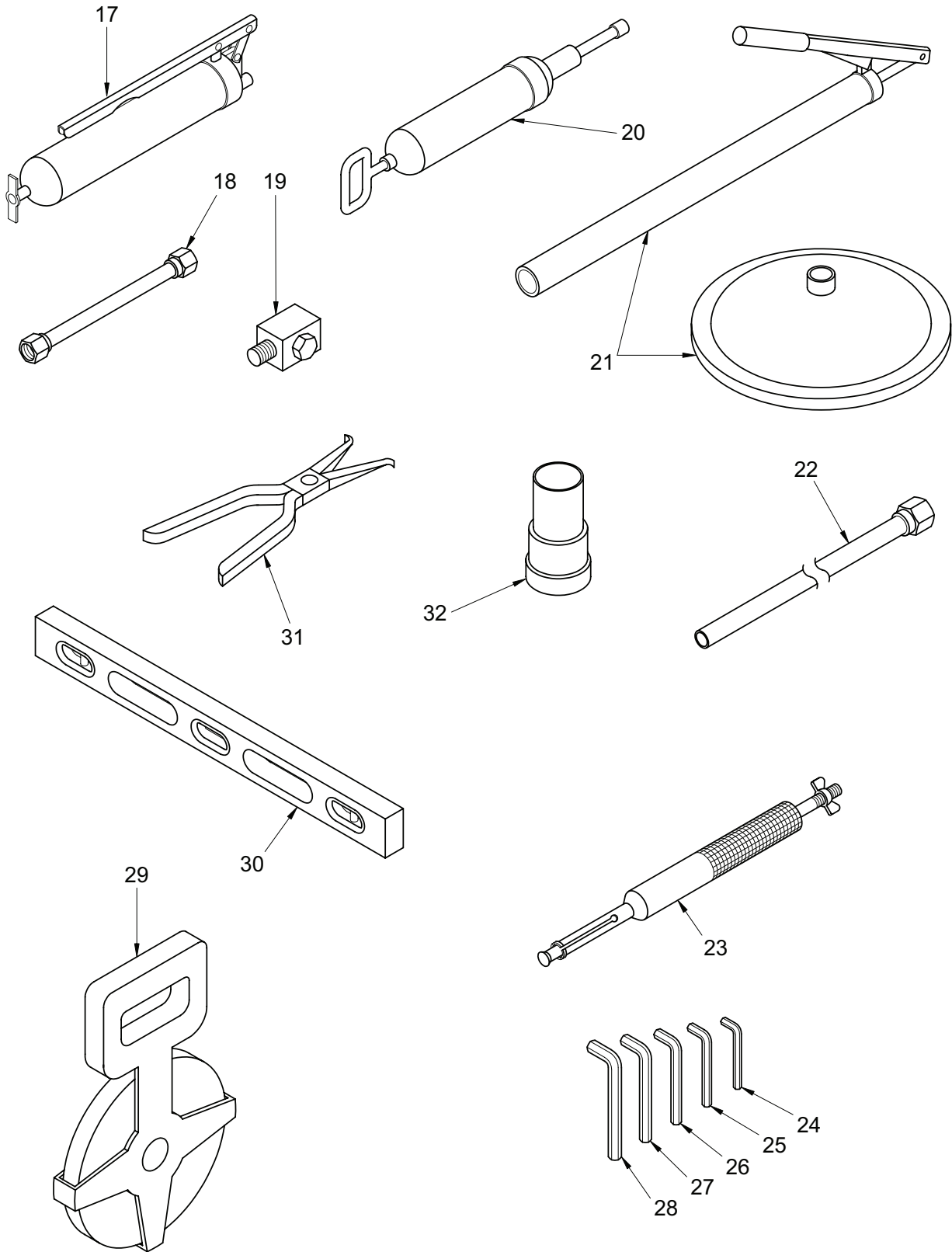

Figure B-18. Tool Box No. 1 Assembly (Sheet 2 of 3)

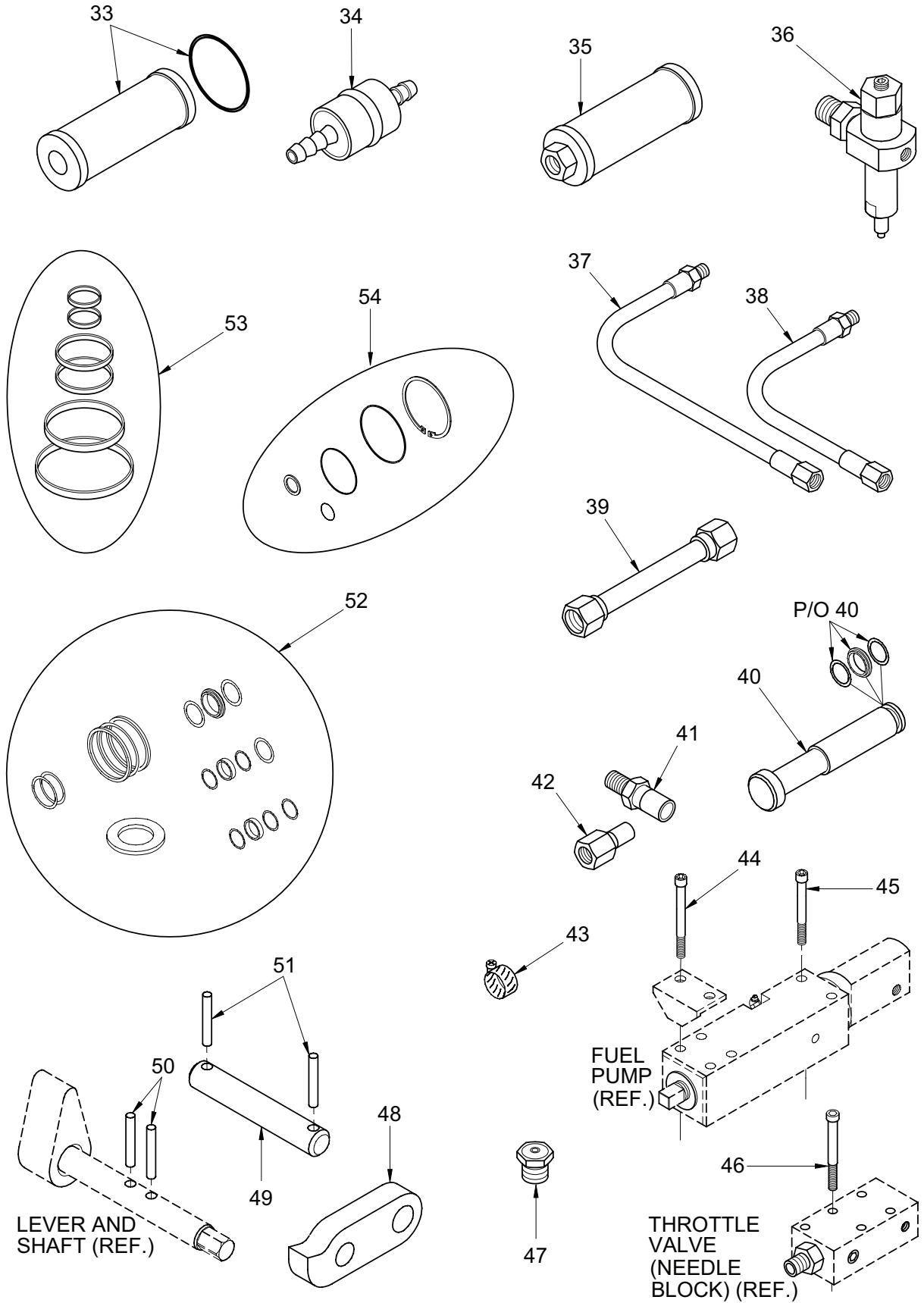

Figure B-18. Tool Box No. 1 Assembly (Sheet 3 of 3)

TM 5-3810-307-24P

SECTION II

(1) ITEM NO	(2) SMR CODE	(3) NSN	(4) CAGE CODE	(5) PART NUMBER	(6) DESCRIPTION AND USABLE ON CODES (UOC)	(7) QTY
GROUP 7413 - PILE DRIVE ATTACHMENT						
FIG. B-18 - TOOL BOX NO. 1 ASSEMBLY						
	PFOOO		12361	9041100154	TOOL BOX, SPARE PART.....	1
1	PFOZZ		12361	9041100132	.BOX, TOOL.....	1
2	PFOZZ		12361	9041100267	.CERTIFICATES, GROUND.....	2
3	PFOZZ		12361	9041100133	.LIST, CONTENTS BOX.....	1
4	PFOZZ		12361	9041100236	.MANUAL, OPERATOR.....	1
5	PFOZZ		12361	9041100128	.EYE, PISTON LIFTING.....	1
6	PFOZZ		12361	9041100126	.CORD, TRIP SAFETY LE.....	2
7	PFOZZ		12361	9041100249	.CHOCKER, 89 INCH.....	2
8	PFOZZ		12361	9041100264	.SHACKLE.....	2
9	PFOZZ		12361	9041100136	.CLAMP, THROTTLE LINE.....	1
10	PFOZZ		12361	9041100403	.BOLT, SOCKET HEAD.....	2
11	PFOZZ		12361	9041100190	.BOLT, TRIP LOCK.....	1
12	PFOZZ		12361	9041100168	.PLUG, EXHAUST PORT.....	2
13	PFOZZ		12361	9041100193	.PIN, TRANSPORTATION.....	1
14	PFOZZ		12361	9041100122	.CLIP, PIN.....	1
15	PFOZZ		12361	9041100207	.CAP, WEATHER.....	1
16	PFOZZ		12361	9041100123	.STRAP, WEATHER CAP.....	2
17	PFOZZ		12361	9041100281	.GUN, GREASE.....	1
18	PFOZZ		12361	9041100282	.HOSE, FLEX.....	1
19	PFOZZ		12361	9041100283	.COUPLER, FITTING.....	1
20	PFOZZ		12361	9041100284	.GUN, OIL.....	1
21	PFOZZ		12361	9041100116	.PUMP, GROUND OILING.....	1
22	PFOZZ		12361	9041100166	.HOSE, DRIP TANK DRAI.....	1
23	PFOZZ		12361	9041100115	.EXTRACTOR, CHECK VAL.....	1
24	PFOZZ		12361	9041100142	.KEY, HEX 5/16.....	1
25	PFOZZ		12361	9041100131	.KEY, HEX 3/8.....	1
26	PFOZZ		12361	9041100143	.KEY, HEX 1/2.....	1
27	PFOZZ		12361	9041100130	.KEY, HEX 5/8.....	1
28	PFOZZ		12361	9041100145	.KEY, HEX 3/4.....	1
29	PFOZZ		12361	9041100257	.TAPE, MEASURING 100F.....	1
30	PFOZZ		12361	9041100256	.LEVEL, WOOD.....	1
31	PFOZZ		12361	9041100129	.PLIERS, RING.....	1
32	PFOZZ		12361	9041100226	.COMPRESSOR, RING.....	1
33	PFOZZ		12361	9041100222	.ELEMENT, FILTER FUEL.....	2
34	PFOZZ		12361	9041100125	.FILTER, INLINE.....	6
35	PFOZZ		12361	9041100230	.STRAINER, SUCTION.....	2
36	PFOZZ		12361	9041100278	.INJECTOR, FUEL.....	2
37	PFOZZ		12361	9041100238	.FUEL LINE, INJECTOR.....	1
38	PFOZZ		12361	9041100237	.FUEL LINE, INJECTOR.....	1
39	PFOZZ		12361	9041100241	.LINE, FUEL FEED.....	1
40	PFOZZ		12361	9041100227	.PLUNGER ASSEMBLY.....	1
41	PFOZZ		12361	9041100141	.FITTING, HYDRAULIC.....	1
42	PFOZZ		12361	9041100298	.FITTING, HOSE END.....	2
43	PFOZZ		12361	9041100124	.CLAMP, GEAR.....	6
44	PFOZZ		12361	9041100408	.BOLT, SOCKET HEAD.....	1
45	PFOZZ		12361	9041100407	.BOLT, SOCKET HEAD.....	1
46	PFOZZ		12361	9041100111	.BOLT, THROTTLE VALVE.....	1
47	PFOZZ		12361	9041100279	.FITTING, BUTTON STYL.....	4
48	PFOZZ		12361	9041100103	.PAWL, LIFTING.....	1

TM 5-3810-307-24P

SECTION II

(1) ITEM NO	(2) SMR CODE	(3) NSN	(4) CAGE CODE	(5) PART NUMBER	(6) DESCRIPTION AND USABLE ON CODES (UOC)	(7) QTY
49	PFOZZ		12361	9041100127	.PIN.....	2
50	PFOZZ		12361	9041100395	.PIN,ROLL.....	2
51	PFOZZ		12361	9041100394	.PIN,ROLL.....	4
52	PFOZZ		12361	9041100174	.SEAL KIT,FUEL PUMP.....	1
53	PFOZZ		12361	9041100286	.SEAL KIT,OIL PUMP.....	1
54	PFOZZ		12361	9041100291	.SEAL KIT,THROTTLE B.....	1

END OF FIGURE

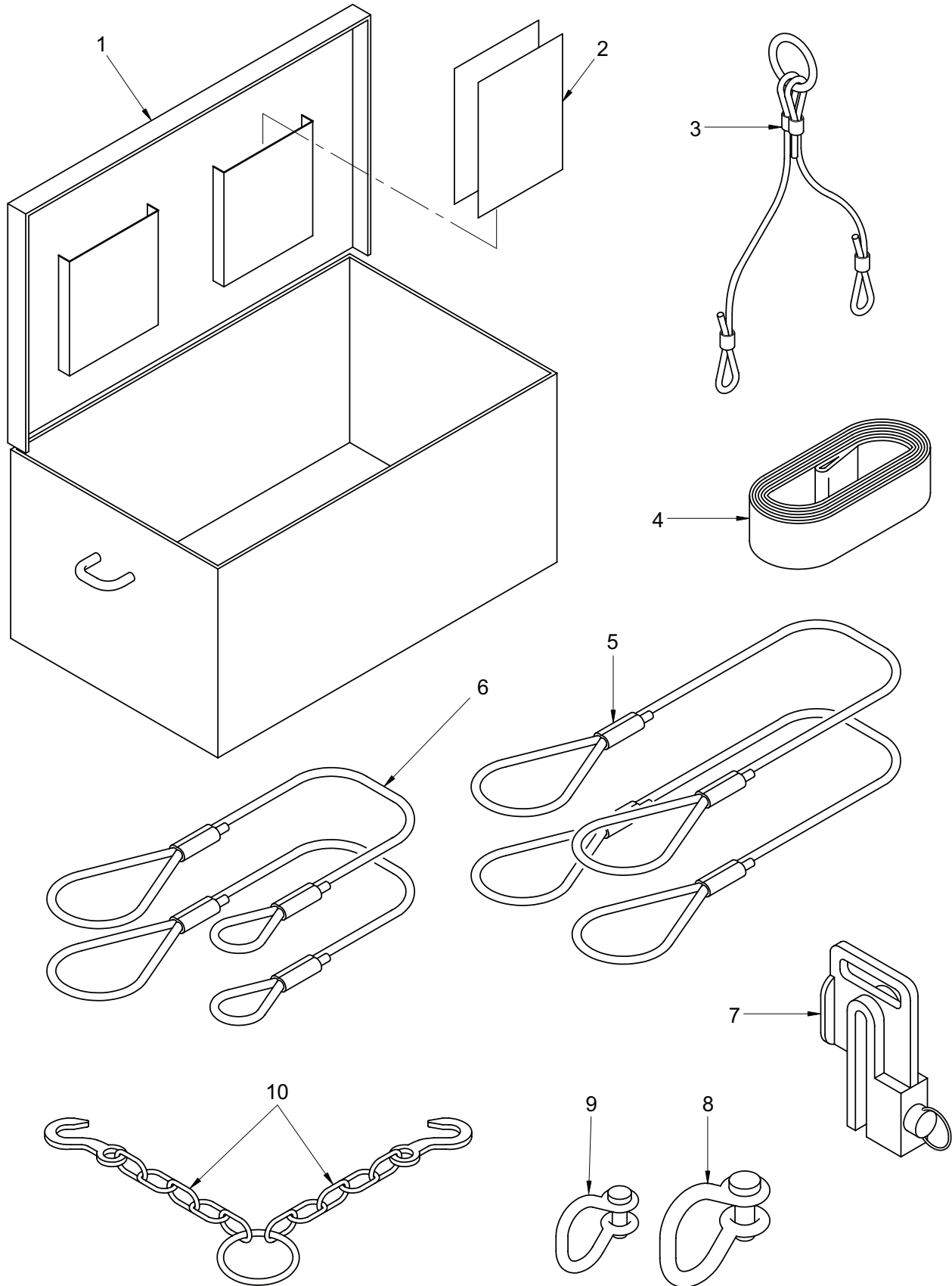

Figure B-19. Tool Box No. 2 Assembly (Sheet 1 of 3)

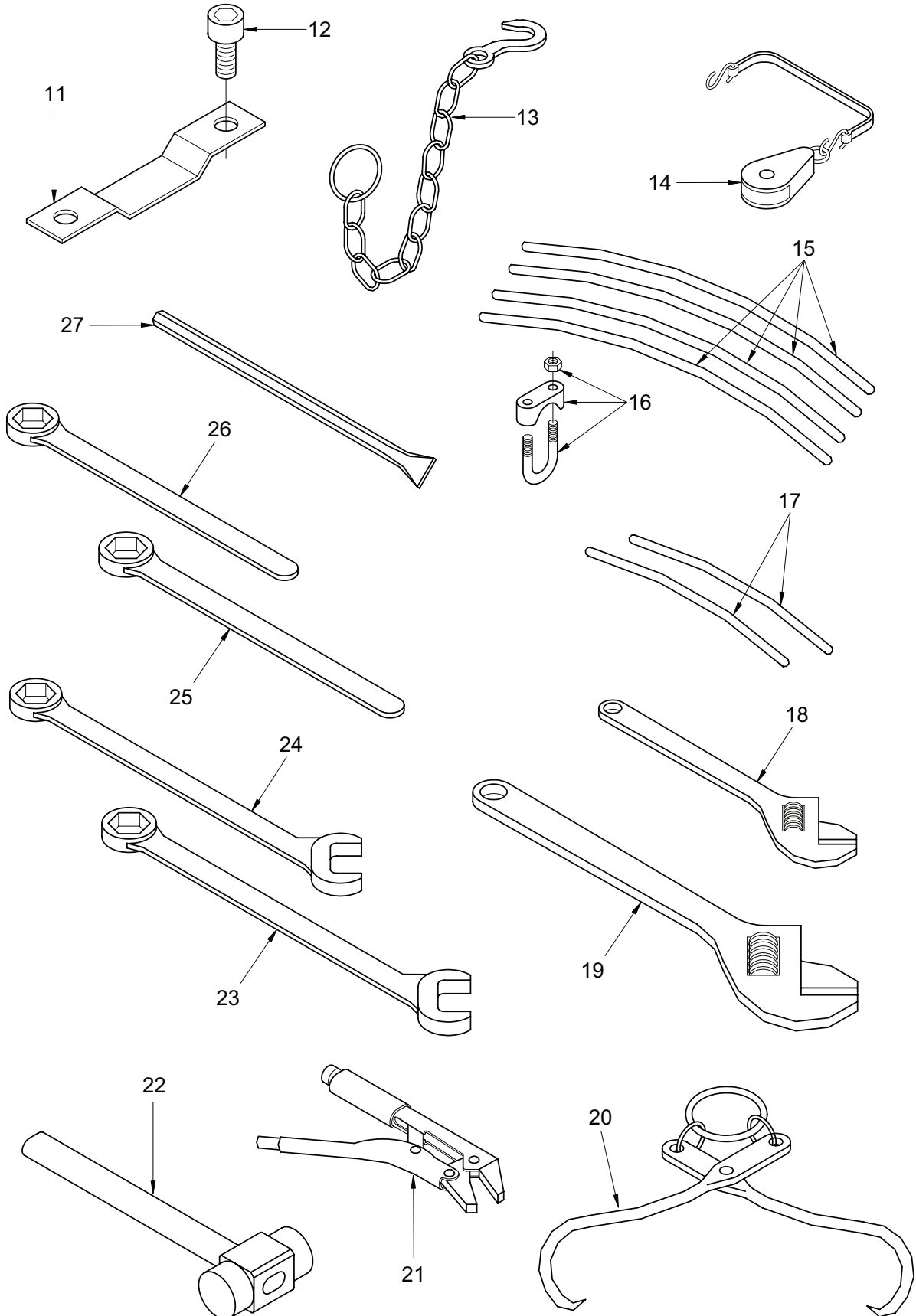

Figure B-19. Tool Box No. 2 Assembly (Sheet 2 of 3)

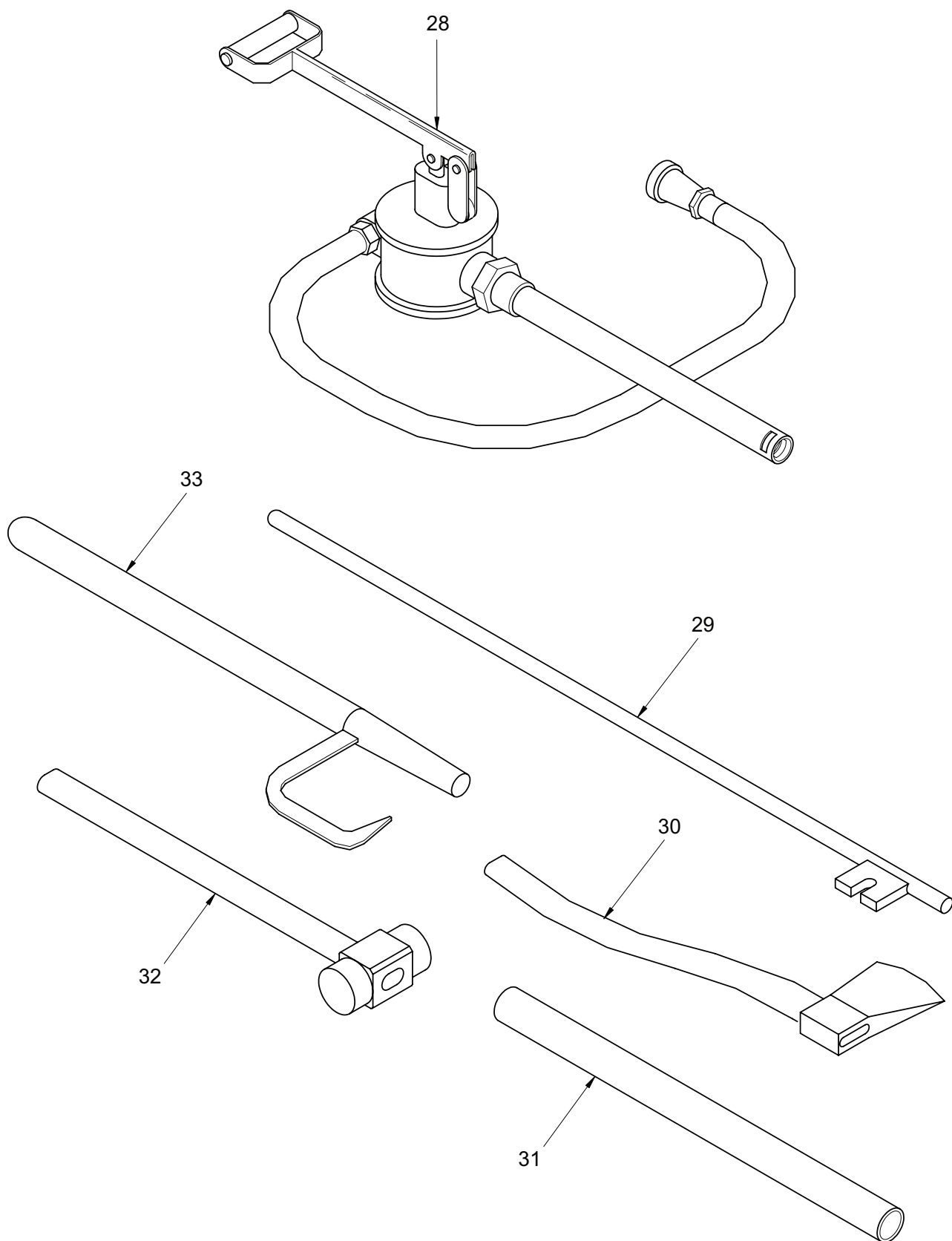

Figure B-19. Tool Box No. 2 Assembly (Sheet 3 of 3)

TM 5-3810-307-24P

SECTION II

(1) ITEM NO	(2) SMR CODE	(3) NSN	(4) CAGE CODE	(5) PART NUMBER	(6) DESCRIPTION AND USABLE ON CODES (UOC)	(7) QTY
GROUP 7413 - PILE DRIVE ATTACHMENT						
FIG. B-19 - TOOL BOX NO. 2 ASSEMBLY						
	PFOOO		12361	9041100332	TOOL BOX, ACCESSORIE.....	1
1	PFOZZ		12361	9041100132	.BOX, TOOL.....	1
2	PFOZZ		12361	9041100134	.LIST, CONTENTS BOX.....	1
3	PFOZZ		12361	9041100247	.BRIDLE, DOUBLE.....	1
4	PFOZZ		12361	9041100258	.SLING, NYLON LIFTING.....	2
5	PFOZZ		12361	9041100250	.CHOKER, 8 FOOT.....	2
6	PFOZZ		12361	9041100248	.CHOKER, 6 FOOT.....	2
7	PFOZZ		12361	9041100266	.SHACKLE, GROUND RELE.....	2
8	PFOZZ		12361	9041100265	.SHACKLE, 1 INCH.....	2
9	PFOZZ		12361	9041100263	.SHACKLE, 3/4.....	8
10	PFOZZ		12361	9041100268	.SPREADER, SHEET PILE.....	2
11	PFOZZ		12361	9041100343	.STOP, HAMMER.....	1
12	PFOZZ		12361	9041100417	.BOLT, SOCKET HEAD.....	2
13	PFOZZ		12361	9041100320	.CHAIN, HOSE ANCHOR.....	1
14	PFOZZ		12361	9041100172	.PULLEY, ANCHOR.....	1
15	PFOZZ		12361	9041100245	.CABLE, ADAPTER.....	4
16	PFOZZ		12361	9041100251	.CLAMP, CABLE.....	8
17	PFOZZ		12361	9041100246	.CABLE, 1/2 INCH.....	2
18	PFOZZ		12361	9041100274	.WRENCH, CRESCENT 12.....	1
19	PFOZZ		12361	9041100277	.WRENCH, CRESCENT 18.....	1
20	PFOZZ		12361	9041100270	.TONG, TIMBER.....	1
21	PFOZZ		12361	9041100271	.VICE GRIP, LARGE.....	1
22	PFOZZ		12361	9041100254	.HAMMER.....	1
23	PFOZZ		12361	9041100276	.WRENCH, COMBINATION.....	1
24	PFOZZ		12361	9041100273	.WRENCH, COMBINATION.....	1
25	PFOZZ		12361	9041100275	.WRENCH, BOX END.....	1
26	PFOZZ		12361	9041100272	.WRENCH, BOX END.....	1
27	PFOZZ		12361	9041100259	.BAR, CROW.....	1
28	PFOZZ		12361	9041100253	.PUMP, GROUND FUELING.....	1
29	PFOZZ		12361	9041100260	.BAR, PRY STEEL.....	1
30	PFOZZ		12361	9041100244	.AXE.....	1
31	PFOZZ		12361	9041100261	.BAR, CHEATER.....	1
32	PFOZZ		12361	9041100255	.HAMMER, SLEDGE.....	1
33	PFOZZ		12361	9041100252	.HOOK, CANT.....	1

END OF FIGURE

TM 5-3810-307-24P

SECTION II

(1) ITEM NO	(2) SMR CODE	(3) NSN	(4) CAGE CODE	(5) PART NUMBER	(6) DESCRIPTION AND USABLE ON CODES (UOC)	(7) QTY
GROUP 94 - KITS						
GROUP 9401 - KITS AND RELATED PARTS						
	PFFZZ	5330014769330	12361	9348100496	PARTS KIT, SEAL REPL.....	1
10	XDFZZ		12361	9348100503	.RING, PISTON.....	1
20	KFFZZ		12361	9348100346	.RING, WIPER.....	1
30	KFFZZ		12361	9348100347	.PARTS KIT, SEAL REPL.....	1
40	KFFZZ		12361	9348100351	.RING, RETAINING.....	2
50	KFFZZ		12361	9348100350	.O-RING.....	1
60	KFFZZ		12361	9348100505	.RING, PISTON.....	1
70	XDFZZ		12361	9348100504	.RING, PISTON.....	1
80	KFFZZ		12361	9348100356	.PIN, COTTER.....	1
90	KFFZZ		12361	9348100506	.RING, PISTON.....	2
100	KFFZZ		12361	9348100502	.O-RING.....	1
	PFHZZ	5330014791947	12361	7373000089	PARTS KIT, SEAL REPL.....	1
10	KFHZZ		12361	7753000611	.SPACER, RING.....	2
20	KFHZZ		12361	7794001587	.SEAL, PLAIN.....	1
30	KFHZZ		12361	7794001584	.SEAL, PLAIN.....	7
40	KFHZA		12361	7755265400	.SEAL, PLAIN.....	7
50	KFHZZ		12361	7794000514	.SEAL RING, METAL.....	7
	PFFZZ	5330014792297	12361	9490100527	.PARTS KIT, SEAL REPL.....	1
10	KFFZZ		12361	9490100513	.O-RING.....	1
20	KFFZZ		12361	9490990169	.O-RING.....	1
30	KFFZZ		12361	9490990077	.SEAL RING, METAL.....	1
40	KFFZZ		12361	9490990002	.SEAL, PLAIN.....	1
50	KFFZZ		12361	9490990174	.BOOT, DUST AND MOIST.....	1
60	KFFZZ		12361	9490990107	.O-RING.....	1
70	KFFZZ		12361	9490990075	.O-RING.....	1
	PFFZZ	2530014794674	12361	9009100185	PARTS KIT, BRAKE CHA REAR AXLE....	1
10	KFFZZ		12361	9009990017	.CLAMP, HOSE.....	2
20	KFFZZ		12361	9009990016	.HOSE, NONMETALLIC.....	1
30	KFFZZ		12361	9009990019	.DIAPHRAGM, CHAMBER, B.....	1
40	KFFZZ		12361	9009990008	.BUSHING, SLEEVE.....	1
50	KFFZZ		12361	9009990025	.RING, RETAINING.....	2
60	KFFZZ		12361	9009990005	.O-RING.....	1
70	KFFZZ		12361	9009990004	.BEARING, SLEEVE.....	1
	PFFZZ	2530014794669	12361	9009100186	.PARTS KIT, BRAKE CHA.....	1
10	KFFZZ		12361	9009100110	.DIAPHRAGM, CHAMBER, B.....	1
20	KFFZZ		12361	9009990008	.BUSHING, SLEEVE.....	1
30	KFFZZ		12361	9009990025	.RING, RETAINING.....	2
40	KFFZZ		12361	9009990005	.O-RING.....	1
50	KFFZZ		12361	9009100191	.BUSHING, SLEEVE.....	1
	PFFZZ	2805015026676	0B8S3	4089208	CYLINDER HEAD, GASOL.....	1
	PFFZZ	2805015028166	0B8S3	4089210	PARTS KIT, PISTON AS.....	1
	PFFZZ	2805015028169	0B8S3	4089212	CONROD ASSY KIT.....	1
	PFFZZ	3110015028172	0B8S3	4089213	PARTS KIT, BEARING R.....	1
	PFFZZ	5330015026672	0B8S3	4089222	AC REAR GASKET KIT.....	1
	PFFZZ	5330014829257	12361	9752100697	PARTS KIT, SEAL REPL.....	1
10	KFFZZ		12361	7794000007	.RING, WIPER.....	1
20	KFFZA		12361	7755338609	.RETAINER, PACKING.....	1
30	KFFZA		12361	7754000174	.PACKING, PREFORMED.....	1
40	KFFZZ		12361	7794000628	.RETAINER, PACKING.....	1

TM 5-3810-307-24P

SECTION II

(1) ITEM NO	(2) SMR CODE	(3) NSN	(4) CAGE CODE	(5) PART NUMBER	(6) DESCRIPTION AND USABLE ON CODES (UOC)	(7) QTY
50	KFFZZ		12361	7794000623	.PACKING WITH RETAIN.....	1
60	KFFZA		12361	7753000731	.RING,RETAINING.....	1
70	KFFZA		12361	7755327609	.RETAINER,PACKING.....	1
80	KFFZA		12361	7754000180	.PACKING,PREFORMED.....	1
90	KFFZZ		12361	7753000175	.RING,SUPPORT,CYLIND.....	1
100	KFFZZ		12361	7794000617	.SEAL,CONICAL,FLARED.....	1
	PFFZZ	5330011045122	12361	9752100264	PACKING ASSORTMENT,.....	1
10	KFFZZ		13829	L3006-106	.O-RING.....	1
20	KFFZZ		13829	L3006-112	.PACKING,PREFORMED.....	3
	PFFZZ	5330014829256	12361	9752100799	PARTS KIT,SEAL REPL.....	2
10	KFFZZ		12361	9926106678	.O-RING.....	4
20	KFFZZ		02697	3-912N552-90	.O-RING.....	2
30	KFFZZ		12361	7755124000	.O-RING.....	8
	PFFZZ	3130014774454	12361	9926106867	BEARING UNIT,ROLLER.....	1
10	PFFZZ	5330013803839	12361	9926105653	.PACKING,PREFORMED.....	1
20	PAFZZ	5330013803585	12361	7755010000	.SEAL,PLAIN.....	1
30	PFFZZ	5331014829280	12361	7755910000	.O-RING.....	1
40	KFFZZ		12361	7755912000	.RING,RETAINING.....	1
50	KFFZZ		12361	7755019002	.O-RING.....	1
60	KFFZZ		12361	9926110019	.SPACER,RING.....	1
70	KFFZZ		12361	9926110020	.O-RING.....	1
	PFFZZ	5330014792475	12361	7373000155	PARTS KIT,SEAL REPL.....	1
10	KFFZZ		12361	7794001607	.SEAL ASSEMBLY,SHAFT.....	1
20	KFFZZ		12361	7753000200	.RING,WEARING.....	1
30	KFFZZ		12361	7794000027	.RETAINER,PACKING.....	1
40	KFFZZ		12361	7794000632	.RETAINER,PACKING.....	1
50	KFFZZ		OWSA5	8-228-N300-9	.RETAINER,PACKING.....	1
60	KFFZZ		12361	7-753-000173	.RING,PISTON.....	1
70	KFFZZ		12361	7754000122	.O-RING.....	1

END OF FIGURE

TM 5-3810-307-24P

**SECTION IV
NATIONAL STOCK NUMBER AND PART NUMBER INDEX**

TM 5-3810-307-24P

SECTION IV

CROSS-REFERENCE INDEXES

NATIONAL STOCK NUMBER INDEX					
STOCK NUMBER	FIG.	ITEM	STOCK NUMBER	FIG.	ITEM
5310-00-014-5850	182	56	5310-00-228-6847	20	4
6240-00-019-3093	53	3	5940-00-230-9911	68	20
	54	4	5331-00-238-4708	196	34
5365-00-031-2247	261	59		196	38
2530-00-047-4455	114	7	2590-00-247-6653	30	39
3110-00-052-5424	266	32		31	
5999-00-057-2929	55	1	5365-00-248-6048	95	47
	56	1	5340-00-266-0742	153	2
4730-00-065-8650	121	118	5305-00-269-3211	47	27
5305-00-068-0511	126	21		47	64
4730-00-068-5679	130	3		61	35
4730-00-069-1187	121	16		62	18
	124	5		162	1
5305-00-071-2066	35	26		172	3
	41	6		178	3
	155	15		179	4
	160	12		192	16
	199	26		244	59
	244	51	4820-00-276-9041	23	15
	261	18		35	23
5305-00-071-2514	194	17	5365-00-286-2856	31	1
5310-00-080-6004	128	7	4730-00-289-1242	121	110
2990-00-089-2079	34	8	4730-00-289-1254	21	10
4730-00-089-3406	204	30	2520-00-353-2286	99	4
3110-00-119-8172	95	27		103	3
5331-00-122-0689	196	3	5340-00-365-0195	181	7
5325-00-135-3075	230	6	2815-00-369-7846	125	44
5331-00-137-3204	196	30	5331-00-395-5737	190	2
5330-00-141-6552	20	9	2910-00-400-6861	20	12
3110-00-142-7005	93	8	5330-00-404-4056	261	78
5210-00-152-0493	44	14	5340-00-404-4098	232	6
5360-00-153-8671	263	9	5340-00-404-4101	49	15
5310-00-153-8683	191	20		71	13
3110-00-155-6776	93	21		99	34
5310-00-159-6209	26	3		103	16
2920-00-160-9194	191	17		210	19
5315-00-160-9832	191	10	4730-00-430-4407	121	47
4820-00-163-8848	191	11		121	59
3120-00-163-8886	191	6		122	7
3120-00-166-9873	191	8		124	10
5331-00-182-3223	263	11		268	14
3110-00-198-2452	261	90	4820-00-436-3033	114	45
4730-00-200-0202	121	18	5940-00-437-6156	75	15
4730-00-203-0030	121	83		77	43
5340-00-209-9263	157	15		79	18
	166	15	4330-00-438-0053	121	104
5305-00-215-7324	95	15	2940-00-460-6979	20	5
5340-00-224-1204	62	21	5331-00-472-2783	201	15
5306-00-226-4824	244	66	2940-00-477-6083	20	2
5306-00-226-4838	225	21	5310-00-481-6543	261	17

TM 5-3810-307-24P

SECTION IV

CROSS-REFERENCE INDEXES

NATIONAL STOCK NUMBER INDEX					
STOCK NUMBER	FIG.	ITEM	STOCK NUMBER	FIG.	ITEM
5315-00-482-1617	192	2	4730-00-882-8622	121	8
4720-00-488-0951	121	5	4730-00-882-8624	103	9
3110-00-492-0937	244	93		121	24
5340-00-532-9231	34	21	5310-00-889-2708	182	13
			5310-00-902-2022	35	51
5340-00-541-4076	34	25	4310-00-903-7174	125	48
3110-00-542-0021	95	52	5305-00-914-6126	23	30
3110-00-554-3358	261	83		28	2
3110-00-554-5675	94	12		96	8
5310-00-562-6558	125	26		187	3
4730-00-574-8807	58	18		221	39
5331-00-579-7545	266	42		240	13
5310-00-584-7888	1	8	5310-00-939-1198	35	48
4730-00-595-1721	23	12		99	30
5325-00-598-1297	9	11		103	12
5940-00-636-5539	68	17		187	13
6150-00-642-1929	154	13		244	12
	159	7		246	6
5975-00-642-7261	49	19		261	6
	61	38		269	51
	228	2	5305-00-941-3618	199	6
5325-00-682-1543	261	88		244	77
5340-00-687-3374	35	16			
	62	20	5305-00-941-3620	34	14
	71	10		35	19
	170	5		161	12
	232	28		165	37
	242	1		165	79
5935-00-691-5591	63	58	5331-00-941-3762	125	29
5305-00-724-7254	1	10	3120-00-945-9566	267	2
4730-00-729-5737	23	14	5940-00-961-0479	269	46
	265	12	4720-00-976-5406	20	21
2530-00-753-0709	129	7	5310-00-988-8820	56	2
5305-00-753-4249	57	18	4730-00-989-8910	144	14
	170	12	5310-00-991-6691	250	8
	267	11	5305-00-993-1848	43	6
3110-00-768-0543	90	11		44	7
5935-00-771-6895	77	19		81	2
5305-00-781-3928	266	4		155	30
5325-00-804-9740	261	57		156	18
5340-00-809-1494	232	27		157	11
2990-00-832-8729	20	8		160	3
5310-00-833-8567	53	5		161	15
	54	6	5342-01-007-0815	A-1	25
5330-00-852-7347	125	53	3120-01-016-4883	125	4
5340-00-853-4833	62	30	4730-01-017-5119	121	108
	180	15	3120-01-021-6944	30	5
	201	38		30	45
	202	1	5305-01-023-8103	264	20
2530-00-871-6137	114	27	5930-01-026-5949	156	35
4730-00-881-0009	20	10	5330-01-028-0102	196	2

TM 5-3810-307-24P

SECTION IV

CROSS-REFERENCE INDEXES

NATIONAL STOCK NUMBER INDEX					
STOCK NUMBER	FIG.	ITEM	STOCK NUMBER	FIG.	ITEM
2530-01-032-5118	114	38	5330-01-101-1517	91	12
5306-01-054-4485	125	21		92	13
4730-01-055-4021	19	10		92	27
5331-01-056-8498	263	14		93	26
5330-01-066-3909	126	20		94	18
9905-01-070-0471	51	31		94	30
5310-01-070-0953	31	6	5330-01-101-1518	91	13
5305-01-072-8816	125	15		92	12
5331-01-072-8984	128	16		92	28
2815-01-079-3290	125	50		93	25
4310-01-079-3319	125	2		94	17
4310-01-079-5245	125	52		94	31
5940-01-082-3321	48	28	5325-01-101-1634	91	7
	63	11		92	23
	68	8		92	32
	69	24		93	29
	72	20		94	25
	75	2		94	34
	77	1	5330-01-101-2038	196	10
	79	20	5360-01-101-2138	196	8
	80	1	5325-01-101-8255	91	18
	171	53	5325-01-102-3180	263	1
	232	16	5360-01-102-8143	30	36
4730-01-084-0470	133	20	5330-01-104-5122	KITS	
	151	4	5930-01-108-9168	121	72
	244	118		122	11
	246	11	4730-01-109-7618	36	3
	250	28	6685-01-110-3601	222	4
	265	40	5305-01-112-4312	125	22
5331-01-092-5503	133	9	5331-01-115-8226	147	2
2530-01-098-0231	263	3	4730-01-123-5019	34	3
2805-01-098-3965	91	20	5331-01-125-3507	222	6
5305-01-098-6127	162	13	4820-01-125-4404	196	4
3110-01-098-7877	264	16	5975-01-126-4755	63	9
5310-01-098-9966	264	23		69	4
5360-01-099-0101	92	22		72	18
	94	24	4730-01-130-6522	125	56
5330-01-099-0976	88	19	5330-01-132-6533	190	42
5340-01-099-1427	92	21	5340-01-133-5971	34	16
	94	23	6210-01-133-9713	43	59
5325-01-099-3936	94	7	4730-01-142-8524	125	70
	94	11	3120-01-146-7196	125	46
5325-01-099-3937	89	14	2530-01-150-9584	31	18
4820-01-099-6677	196	13	4330-01-154-8099	124	4
3110-01-099-7500	91	2	4730-01-156-7160	20	20
5325-01-099-8148	89	8	4820-01-159-0741	114	28
5365-01-099-8161	93	2		197	6
4730-01-100-5876	185	2	9905-01-161-5460	51	42
5325-01-100-9015	264	13	5305-01-163-0528	187	18
5331-01-101-0780	89	19		200	1

TM 5-3810-307-24P

SECTION IV

CROSS-REFERENCE INDEXES

NATIONAL STOCK NUMBER INDEX					
STOCK NUMBER	FIG.	ITEM	STOCK NUMBER	FIG.	ITEM
5305-01-163-0528	204	29	5945-01-178-2933	97	12
	221	21	2540-01-179-3116	172	10
	248	29		173	1
	261	5		174	2
2540-01-163-1242	32	1	2540-01-179-9964	172	9
5340-01-163-2651	181	5		173	2
4730-01-165-9491	21	4		174	1
5365-01-169-5434	266	41	9330-01-181-3756	157	22
5365-01-169-5435	244	24	2530-01-184-1081	117	1
	249	8		119	1
5310-01-169-9624	1	13	5342-01-184-7658	35	50
	99	13	5340-01-185-4566	166	11
	103	42	4730-01-185-9660	130	4
	135	3	5325-01-186-7678	166	2
	171	24	5940-01-186-9952	47	37
	244	49		47	74
	260	16		48	19
	265	32		228	10
	265	35	5315-01-188-0761	3	25
	268	44	5315-01-188-0762	3	14
	5310-01-169-9625	1	11	5310-01-188-0997	15
5307-01-170-3203	140	21	5365-01-188-9494	7	25
	150	1	3040-01-189-1760	9	10
5340-01-170-6527	244	23	5930-01-189-3183	44	38
	192	20	2590-01-189-6590	11	4
5305-01-171-0059	125	59	5310-01-189-8458	22	11
	126	11	4730-01-189-8652	200	31
2590-01-171-5065	244	87	5340-01-190-0403	34	5
5320-01-171-6252	44	36	5315-01-190-1427	168	34
	166	10	5305-01-190-1478	6	24
	186	2	5330-01-190-1904	36	5
	5365-01-171-6459	266	39	5330-01-190-1905	21
5310-01-173-1109	82	13	5310-01-190-2213	260	17
	144	3	5340-01-190-7424	3	10
	187	8	5340-01-190-7425	3	22
	261	9	5330-01-190-7444	125	71
	261	41	5330-01-190-7581	21	16
	5315-01-174-4642	266	30	5340-01-190-7726	158
6220-01-174-9376	57	5		164	4
	57	8	5305-01-191-2140	7	16
5365-01-176-9856	196	6	5310-01-191-2501	1	19
5961-01-177-0432	47	2	5310-01-191-2514	61	59
	47	40	5330-01-191-4513	9	3
5340-01-177-3933	98	15		9	20
4820-01-177-8810	196	12	5340-01-191-7772	63	21
5340-01-178-2156	30	41		73	9
5945-01-178-2933	25	2		77	37
	47	6		79	13
	47	44		268	18
	48	25	5330-01-191-8047	12	2
	87	18	5342-01-191-9383	36	4

TM 5-3810-307-24P

SECTION IV

CROSS-REFERENCE INDEXES

NATIONAL STOCK NUMBER INDEX					
STOCK NUMBER	FIG.	ITEM	STOCK NUMBER	FIG.	ITEM
5305-01-192-2036	5	13	5310-01-202-3054	7	24
5330-01-192-2037	5	17	5365-01-203-0288	266	7
5305-01-192-5677	5	5	5365-01-203-0289	266	8
2815-01-193-2638	6	22	5365-01-203-0290	266	9
3020-01-193-4077	266	24	5365-01-203-0604	266	27
5305-01-193-4494	161	1	5310-01-203-3226	261	7
	165	13	5310-01-203-3227	266	25
5305-01-193-4506	19	7	5305-01-203-4958	1	6
	40	4	3110-01-203-5085	266	23
	41	2	5999-01-203-6687	63	4
	128	8		64	2
3040-01-193-6745	266	16		65	2
2590-01-193-6746	266	35		70	2
3020-01-193-6774	266	6		72	17
5307-01-193-7671	150	14		73	2
	155	25		75	5
4710-01-193-7944	21	18		77	26
3120-01-193-9475	6	26		79	3
2815-01-194-3775	7	4	5305-01-203-8348	133	4
2815-01-194-3884	7	26	5310-01-204-2171	266	29
5305-01-194-4522	17	11	3110-01-204-2208	266	22
5340-01-194-4667	3	16	4730-01-204-7800	244	97
4730-01-195-0825	24	1	3110-01-205-2607	266	19
5330-01-195-5268	24	2	5310-01-205-3471	265	2
5340-01-195-8860	187	11	5975-01-205-3769	30	43
5340-01-196-3680	24	20		47	1
5307-01-197-1552	150	11		47	39
5305-01-197-1663	7	15		61	36
	7	23		61	56
4310-01-197-1882	125	51		63	7
5315-01-197-6268	33	4		63	44
	156	36		64	5
	168	32		65	4
	270	6		66	4
2815-01-197-8619	5	6		67	3
2815-01-199-0446	12	1		68	6
2815-01-199-0448	7	2		69	7
	7	9		72	7
5330-01-199-6159	11	3		75	10
4730-01-199-6566	99	16		77	16
	103	28		79	1
4820-01-199-8052	265	16		80	4
3040-01-200-0859	266	31		99	36
3020-01-200-0954	266	28		103	17
3020-01-200-0956	266	18		198	5
3040-01-200-2245	266	14		229	5
3040-01-200-3141	266	36		268	34
4730-01-202-0283	266	15	2510-01-206-0859	168	30
5305-01-202-2344	14	8	5305-01-207-7447	16	1
5315-01-202-2869	156	38	5935-01-208-3507	68	9

TM 5-3810-307-24P

SECTION IV

CROSS-REFERENCE INDEXES

NATIONAL STOCK NUMBER INDEX					
STOCK NUMBER	FIG.	ITEM	STOCK NUMBER	FIG.	ITEM
5935-01-208-3507	77	15	5330-01-218-1201	17	10
	79	39	4730-01-219-7786	20	11
	229	2		181	19
5310-01-208-5261	40	18	5315-01-220-9567	244	21
	140	2	5940-01-222-7145	77	10
	231	6	5310-01-225-4851	46	6
	244	35		187	25
	266	3	5940-01-225-6317	223	61
5305-01-208-7962	214	6		227	29
	218	3		230	40
	244	99	5975-01-226-6531	175	5
			4730-01-227-1051	121	23
5930-01-209-4038	58	6	2930-01-227-1935	35	6
5315-01-210-9284	31	9	2990-01-227-2058	136	4
2815-01-211-3901	3	7		138	1
	3	7		143	3
5340-01-211-5130	125	10	5310-01-227-9106	264	6
	126	19	3110-01-230-1554	53	4
3120-01-211-8026	4	13	5975-01-230-4370	54	5
3120-01-211-8027	4	9		121	48
5961-01-212-5790	47	3	4730-01-232-8081	121	67
5975-01-213-4830	68	14		122	8
	97	31		124	8
				268	7
5360-01-213-8987	31	14		47	34
5935-01-214-5259	63	35	5306-01-233-8596	47	71
	72	32		152	10
4730-01-214-7081	2	7		214	4
	3	15		218	1
	3	21		244	98
5999-01-214-9682	63	34		5	4
	69	30	5310-01-234-2517	21	22
	72	31	5305-01-234-3755	41	8
5310-01-215-5373	131	5		24	29
	132	5	5305-01-234-3757	8	5
5999-01-216-3648	51	29	5315-01-235-4688	9	16
	52	10	5306-01-237-1166	37	2
	63	13	2930-01-237-1828	3	5
	64	11	5305-01-237-4915	9	1
	68	1		10	5
	72	3		15	10
	77	29		4	34
	79	5	5306-01-237-4916	39	1
	82	38	2930-01-237-6299	5	8
	226	2	4730-01-237-6950	37	4
	227	33	5306-01-237-7531	41	1
	230	44	5305-01-237-9894	10	3
	5940-01-216-5204	63	40	4730-01-238-3942	13
	72	9	5305-01-239-7202	27	4
5310-01-216-5634	233	4		36	8
5342-01-217-0958	156	6			
5365-01-217-1995	15	17			

TM 5-3810-307-24P

SECTION IV

CROSS-REFERENCE INDEXES

NATIONAL STOCK NUMBER INDEX					
STOCK NUMBER	FIG.	ITEM	STOCK NUMBER	FIG.	ITEM
5340-01-239-8607	3	23	5930-01-268-7728	44	21
	15	1		171	45
5340-01-239-8956	34	19	5930-01-268-7729	43	45
5306-01-240-1783	42	2		44	39
5340-01-240-2696	24	24	4730-01-268-8880	121	34
5305-01-241-6217	8	4	4730-01-268-8881	121	50
	39	4	6680-01-268-8927	43	53
6220-01-242-0044	56	4		44	54
3120-01-244-8775	4	16	6685-01-268-8928	43	56
	4	27		44	57
4730-01-245-1494	35	7	6620-01-268-8929	43	40
5305-01-245-3192	17	5		44	45
	24	4	4820-01-269-0347	188	1
5305-01-245-3817	14	2	4820-01-269-0349	114	15
4730-01-252-7462	220	2		197	11
4730-01-253-3578	29	13			
3120-01-254-5344	4	8	5340-01-269-0687	180	23
2540-01-260-4487	197	17	5930-01-269-0891	121	71
2540-01-260-4489	165	23		121	150
5342-01-262-1189	2	6		122	2
2815-01-262-3390	3	26		124	18
4820-01-262-5291	7	29	5310-01-269-1309	250	7
4820-01-262-5292	7	27	4730-01-269-2375	124	1
4820-01-262-5293	7	28	4730-01-269-2388	121	42
5305-01-263-2708	9	12	2530-01-269-3787	263	5
5330-01-263-6179	9	6	2530-01-269-3793	263	10
4820-01-263-7178	7	30	5330-01-269-8686	165	64
4820-01-264-3170	7	31	5920-01-270-0090	77	8
3120-01-266-1529	4	31		79	34
3120-01-266-1530	4	32	5310-01-270-8244	21	27
5305-01-266-3271	27	1	5315-01-270-8285	4	4
5340-01-266-4118	46	7	5310-01-270-8341	26	7
	185	10	5310-01-270-8343	19	14
5305-01-266-8568	15	11	5365-01-270-8376	125	18
5305-01-266-8569	11	6	5310-01-270-8387	125	20
5310-01-266-9853	15	16	5310-01-271-1882	165	9
5360-01-267-2933	269	40		168	7
3120-01-267-7555	6	26		270	14
3120-01-267-7556	6	26	5342-01-271-2348	125	5
3120-01-267-9365	4	28	5305-01-271-3264	51	14
3120-01-268-0063	6	26		136	11
3120-01-268-0064	6	26		180	4
5940-01-268-0457	75	16		180	18
5940-01-268-0458	181	12		225	1
	223	66	5310-01-271-3286	165	3
6250-01-268-1545	43	36		168	18
	44	42	5307-01-271-3342	187	24
6680-01-268-1551	265	13	5315-01-271-3396	152	17
5365-01-268-5533	165	4		152	23
2530-01-268-7484	263	13	5340-01-271-3496	165	63
5930-01-268-7728	43	50		166	14

TM 5-3810-307-24P

SECTION IV

CROSS-REFERENCE INDEXES

NATIONAL STOCK NUMBER INDEX					
STOCK NUMBER	FIG.	ITEM	STOCK NUMBER	FIG.	ITEM
5340-01-271-3556	175	7	5935-01-280-0803	268	19
5320-01-271-4361	166	7	5999-01-280-1438	63	22
5365-01-271-4517	152	12		73	5
4310-01-271-5103	125	49		97	32
5305-01-271-5850	13	12	5999-01-280-2170	63	18
	19	19		67	5
5305-01-271-5851	5	14		68	15
5320-01-271-5973	166	13		73	6
5340-01-271-6058	165	66	5340-01-280-3682	5	9
	166	6	5365-01-280-5570	195	24
5360-01-271-6109	244	39		196	15
5340-01-271-6112	43	10	5305-01-280-5630	40	9
	44	12	5330-01-280-5636	101	2
5305-01-271-6448	40	2		105	2
4720-01-271-6946	21	20	5305-01-280-5760	102	15
5331-01-271-8289	125	28		106	15
5330-01-271-9375	5	18	5365-01-280-6484	195	36
5307-01-271-9511	19	15		195	39
2990-01-271-9816	40	3		195	66
5330-01-272-1124	5	10		195	90
5305-01-272-1333	27	2	5342-01-280-6640	1	5
5365-01-272-2624	250	25	5305-01-281-0550	1	2
3120-01-272-3271	125	17	4730-01-281-0840	24	27
5340-01-272-5534	152	11	5330-01-281-0912	261	55
2815-01-273-0571	5	11	2930-01-281-1077	40	14
4730-01-273-3672	180	25	4730-01-281-1649	124	2
	230	7	4730-01-281-3832	96	17
6625-01-273-8030	43	41		200	40
	44	48		201	34
6210-01-274-0770	43	38		203	5
5305-01-274-3239	261	33		203	18
5342-01-275-0384	9	8		205	25
5315-01-275-3158	153	12	4730-01-281-3833	205	4
4730-01-275-9118	121	97		210	23
5305-01-276-0859	9	14	4820-01-281-3885	205	13
5940-01-279-1680	69	5	6685-01-281-4614	43	39
5940-01-279-3601	68	10		44	44
	77	24	4730-01-281-5829	201	27
	79	37	3020-01-281-6003	41	9
5935-01-279-5228	77	42	3110-01-281-7030	40	13
	80	6	4820-01-283-9604	195	72
5935-01-279-5229	77	17	4810-01-283-9712	189	1
	79	23		191	
6220-01-279-6220	51	34	5360-01-284-0695	269	40
	57	20	5305-01-284-0748	269	12
5935-01-279-8624	77	38	5365-01-284-1319	269	23
	79	14	4820-01-284-1681	195	42
	268	21		195	75
5935-01-280-0803	63	19		195	99
	73	8			

TM 5-3810-307-24P

SECTION IV

CROSS-REFERENCE INDEXES

NATIONAL STOCK NUMBER INDEX					
STOCK NUMBER	FIG.	ITEM	STOCK NUMBER	FIG.	ITEM
4820-01-284-1695	195	45	5325-01-289-9172	43	63
	195	78		44	61
	195	102		81	5
5315-01-284-2426	196	9	4710-01-291-5795	15	4
5977-01-284-2689	269	37	5330-01-291-6537	9	9
5970-01-284-2742	269	38	3120-01-291-6623	3	27
5970-01-284-2743	269	38	5310-01-291-8884	197	20
5940-01-284-3867	269	39	5365-01-291-9469	13	1
4810-01-284-5465	191	9	3020-01-292-1637	5	3
4810-01-284-5466	191	30	5935-01-292-2336	69	29
5970-01-284-5501	269	8	4710-01-292-4318	15	8
5365-01-284-7846	195	15	4730-01-292-4386	2	9
5325-01-284-7966	40	11	5310-01-292-7009	97	21
5307-01-284-8031	191	28		226	9
5365-01-284-8078	269	25	5310-01-292-7273	35	12
5305-01-284-8109	261	79			
5305-01-285-2021	125	60	5310-01-293-2835	261	42
5310-01-285-2583	269	17	5310-01-293-2893	41	4
5360-01-285-4106	195	44		125	67
	195	77		126	18
	195	101			
5365-01-285-5962	269	14	3040-01-293-4470	269	10
5975-01-285-7320	238	9	5330-01-293-7858	232	25
5945-01-285-7996	234	14	2815-01-294-1296	4	1
	235	15	4730-01-294-1796	23	5
5999-01-286-5843	63	52		121	13
	77	36		124	17
	79	12	3120-01-294-2202	3	27
	97	29	3120-01-294-9503	3	8
5999-01-286-5844	67	2		3	17
	68	23	5310-01-296-3659	44	13
	73	14	5365-01-297-1149	40	17
	77	35	5340-01-297-1187	34	1
	79	11	5325-01-297-1216	22	6
5310-01-286-7128	196	5	5935-01-297-5815	72	6
5307-01-287-0854	21	17		75	11
5307-01-287-0855	125	68		77	20
6685-01-287-1428	43	55		79	27
	44	56	5330-01-297-6307	9	5
2990-01-287-6814	9	7	5330-01-297-6308	39	3
4730-01-287-9290	204	39	3120-01-297-7502	4	5
5306-01-288-1011	125	11	3120-01-297-7503	4	17
	125	64	3120-01-297-8912	4	21
5310-01-288-2112	43	32	2815-01-297-9089	6	18
	44	37	3040-01-297-9102	9	18
	50	6	2815-01-297-9105	10	4
9330-01-288-3973	35	46	2920-01-297-9112	41	7
5305-01-288-9343	118	2	2815-01-297-9113	7	11
2530-01-289-3877	114	5	4720-01-297-9143	10	2
2530-01-289-3878	114	19	5305-01-298-4179	9	19

TM 5-3810-307-24P

SECTION IV

CROSS-REFERENCE INDEXES

NATIONAL STOCK NUMBER INDEX					
STOCK NUMBER	FIG.	ITEM	STOCK NUMBER	FIG.	ITEM
5342-01-298-7831	154	5	5325-01-335-7241	51	43
9905-01-300-0328	9	13	5340-01-335-7480	165	56
5330-01-300-6919	125	9	2540-01-336-9718	151	1
5305-01-301-9757	19	17	5305-01-340-8393	7	17
5306-01-303-2815	32	2	5305-01-340-8395	5	7
	152	9	5305-01-340-8396	24	7
5342-01-303-8493	41	3	5310-01-340-8469	19	3
5330-01-304-7807	5	15		27	3
5310-01-305-9371	15	7	5306-01-340-8971	2	3
4730-01-306-6275	82	10	2815-01-340-9219	7	1
2815-01-307-0096	7	19		7	8
2930-01-313-8028	36	7	2815-01-341-0136	15	12
5330-01-313-8621	15	15	5342-01-341-2973	24	12
5330-01-314-0795	128	1	5340-01-341-3048	13	4
5330-01-314-0902	37	3	2815-01-342-4080	16	2
5331-01-314-3839	125	58	5305-01-342-5585	2	4
	126	9	6685-01-343-1572	36	6
			4730-01-347-9321	219	8
5315-01-316-1279	31	10	5315-01-351-5694	152	6
5315-01-316-1280	31	11	4730-01-351-5852	200	8
2590-01-317-1479	15	2		201	8
4730-01-317-7462	15	3		202	9
3040-01-317-8290	31	5		204	12
4730-01-319-3380	22	9		205	23
5305-01-319-7218	2	5		268	37
	128	2	4730-01-351-5887	212	6
5330-01-319-8523	17	9		217	1
3110-01-319-9188	31	3	4730-01-351-8098	218	8
3120-01-322-0756	31	7	4730-01-351-8109	96	14
5999-01-328-5291	77	9		205	14
	79	35		208	5
5310-01-330-7609	195	6		210	11
	195	31		214	1
	195	61	4730-01-351-8110	144	9
	195	85		200	16
5330-01-330-9633	10	1		203	25
4730-01-331-2913	15	14		205	8
5331-01-331-9293	21	11		225	19
5330-01-332-2182	196	35	4730-01-351-8111	87	9
5325-01-334-0388	156	9	4730-01-351-8112	82	2
5310-01-334-7246	35	13		152	13
	121	160		201	56
	165	41		203	14
	181	15		213	6
	204	48		232	22
	240	9		268	10
	244	25	5365-01-351-9411	265	22
5340-01-334-8490	20	6	4730-01-351-9943	216	7
5310-01-335-4861	24	26	3040-01-351-9959	152	18
	24	30	5305-01-352-2744	30	12

TM 5-3810-307-24P

SECTION IV

CROSS-REFERENCE INDEXES

NATIONAL STOCK NUMBER INDEX					
STOCK NUMBER	FIG.	ITEM	STOCK NUMBER	FIG.	ITEM
5305-01-352-2744	34	24	4730-01-371-4387	211	1
	165	65		214	10
	181	14		215	2
6530-01-352-4777	A-1	23		218	4
5340-01-352-8127	232	15	4820-01-371-5723	49	25
5940-01-353-6476	77	13	4730-01-371-7277	205	22
4730-01-354-2638	82	41		212	4
4730-01-354-2660	145	4		217	9
	202	7	4730-01-371-7278	49	11
	204	26		268	2
	207	3	4730-01-371-7279	201	55
	216	17		203	15
4730-01-354-2661	152	7		204	45
3020-01-355-3361	4	2		212	3
5342-01-355-8732	54	23		215	12
5330-01-356-9972	13	6	4730-01-371-7282	147	3
5930-01-357-0174	43	47	3040-01-371-7363	264	11
4730-01-360-4196	201	10	4730-01-371-8128	13	11
	202	24		225	28
	204	8	4730-01-371-8129	200	13
	207	2		210	7
	268	35	5340-01-372-0328	24	22
4730-01-360-5986	82	5	5340-01-372-0329	24	21
	145	3	5325-01-374-1755	189	13
	201	36	4320-01-377-4329	152	3
	202	11	6685-01-377-7739	58	5
	215	11	3010-01-379-2619	98	2
2590-01-361-8311	53	18		98	9
4730-01-364-4404	208	6	5365-01-379-3254	261	45
4730-01-364-6042	49	30	4820-01-380-1257	96	27
	204	32		221	28
	205	32	5330-01-380-3437	190	8
	212	10	5330-01-380-3585	190	19
2815-01-368-2160	3	1		KITS	20
5340-01-368-6211	265	10	5310-01-380-3745	190	13
5365-01-368-7916	152	20	5330-01-380-3747	190	5
5365-01-368-7918	152	20	5330-01-380-3813	222	2
4730-01-370-0176	82	4	5325-01-380-3892	196	11
	82	37	5310-01-381-5769	24	6
	87	10	4820-01-383-5527	24	5
	201	57	3020-01-383-6716	125	19
	203	13	5331-01-385-5632	196	36
	204	43	5360-01-385-8270	196	31
	213	5	5305-01-386-0468	34	28
	216	12		43	15
	268	13		44	2
3020-01-371-1406	264	10		44	20
4730-01-371-4387	205	35		96	24
	209	1		97	22
	210	10		114	1

TM 5-3810-307-24P

SECTION IV

CROSS-REFERENCE INDEXES

NATIONAL STOCK NUMBER INDEX						
STOCK NUMBER	FIG.	ITEM	STOCK NUMBER	FIG.	ITEM	
5305-01-386-0468	136	10	5340-01-392-5631	43	5	
	138	13		163	11	
	140	1		171	47	
	154	15	5935-01-395-0047	63	3	
	155	43		64	4	
	159	16		68	3	
	160	4		69	10	
	165	26		70	8	
	167	9		72	2	
	177	12		73	7	
	197	5		75	4	
	199	3		77	6	
	221	6		79	6	
	250	19	82	39		
	269	57	138	6		
	5305-01-386-0992	90	25	5310-01-395-0830	226	3
		90	29		227	34
97		7	268		23	
144		4	46	3		
154		14	59	4		
159		5	59	6		
165		25	227	10		
167		8	4730-01-395-0965	127	1	
200		32		5305-01-395-5109	51	32
221		11	59		11	
224		9	114		39	
226		10	156		33	
261		63	172		6	
5340-01-386-1802	2	2	173		4	
4730-01-386-1961	14	4	189		6	
2815-01-386-3043	6	14	225	23		
5330-01-387-1893	2	8	244	95		
5330-01-387-6472	2	8	2815-01-400-4036	5	16	
5365-01-387-6578	19	2		5330-01-406-9248	4	22
4730-01-388-1200	204	21	5305-01-406-9457		40	5
	205	31	5340-01-406-9458	5	12	
	217	10	4730-01-407-0651	128	12	
4730-01-388-2835	49	9	4730-01-407-0652	128	5	
	143	7	3030-01-407-0894	40	1	
	144	5	2930-01-407-7528	128	3	
	201	44	4730-01-408-0146	144	18	
	202	12		145	2	
	212	2		204	13	
	268	8		5360-01-411-8374	13	3
	2540-01-389-0399	177	13	5360-01-411-8376	7	5
178		21	4720-01-412-2673	218	7	
179		3	5325-01-412-6320	6	4	
5331-01-389-1356	7	7	6	8		
2815-01-389-2332	4	33	6	12		
5330-01-390-3393	125	13	6	16		

TM 5-3810-307-24P

SECTION IV

CROSS-REFERENCE INDEXES

NATIONAL STOCK NUMBER INDEX					
STOCK NUMBER	FIG.	ITEM	STOCK NUMBER	FIG.	ITEM
5325-01-412-6320	6	20	3120-01-438-7001	4	7
5305-01-412-9814	15	5	3120-01-438-7003	4	24
4730-01-413-0091	36	1		4	30
4720-01-413-2584	225	11	3120-01-440-3056	4	10
5935-01-414-0308	63	17	5365-01-440-3532	17	7
	67	6	5340-01-440-3533	22	3
	68	24	5310-01-440-6752	7	14
5305-01-414-1415	19	4		7	22
4720-01-415-2527	204	1	5315-01-440-9676	26	9
2520-01-415-3850	263	2	2815-01-440-9762	8	1
4820-01-418-0033	189	17	2910-01-440-9883	27	5
5331-01-420-5128	201	67	4730-01-441-1322	24	3
	204	35	2990-01-441-1835	17	4
4730-01-423-9570	22	4	5305-01-441-3203	36	9
4730-01-423-9572	22	8	2815-01-441-4396	2	10
4730-01-424-0392	22	7	2815-01-441-6464	6	21
5340-01-424-1807	24	23	5305-01-443-1199	19	20
2530-01-424-2141	125	14	5305-01-443-1236	22	10
2815-01-424-4736	8	3	5305-01-443-1809	9	1
5331-01-424-6568	21	7	3120-01-443-8972	4	14
2910-01-425-8109	19	6	3120-01-445-2240	4	20
5310-01-425-9996	57	14	4720-01-447-6021	125	69
	156	29		126	15
	170	15	5940-01-448-3522	63	46
	171	5		69	37
	180	3		77	33
	197	4		77	48
	230	4		79	9
3040-01-430-2612	26	8	5330-01-448-6910	11	5
2910-01-430-3954	20	3	5330-01-450-6037	2	8
5331-01-431-6558	209	7	5330-01-450-6038	10	6
	211	9	5330-01-450-6040	126	16
	213	11	5330-01-452-7282	17	3
	216	5		17	8
	216	9	5331-01-453-7141	13	2
	268	5	5330-01-453-7142	9	5
5340-01-431-8751	3	22	5331-01-453-7143	3	20
5340-01-431-8752	3	13	5330-01-453-7145	15	18
5340-01-431-8753	3	3	5330-01-453-7147	13	8
4730-01-432-5743	269	38	5330-01-453-7148	11	1
5940-01-432-5763	269	39	5365-01-454-5474	3	21
5935-01-432-7396	232	23	5365-01-454-5476	3	18
4730-01-432-9904	27	6	5340-01-455-2947	11	7
5340-01-435-7103	3	4	5310-01-460-2622	165	16
4820-01-436-2246	26	1	5310-01-460-3196	61	58
2910-01-437-7515	18	1		82	14
2910-01-437-7517	19	13		187	9
4730-01-438-2441	114	20	5305-01-460-3511	63	45
2815-01-438-2910	7	18		72	13
3120-01-438-6998	4	18	4720-01-460-5061	201	9

TM 5-3810-307-24P

SECTION IV

CROSS-REFERENCE INDEXES

NATIONAL STOCK NUMBER INDEX					
STOCK NUMBER	FIG.	ITEM	STOCK NUMBER	FIG.	ITEM
4720-01-460-5522	213	4	5935-01-474-7570	A-1	6
2540-01-461-1125	265	20	5935-01-474-7572	A-1	8
5310-01-461-1706	244	92	4730-01-474-7746	128	9
4730-01-461-2181	216	4	5340-01-474-7928	A-5	28
5310-01-461-3884	43	26	5340-01-474-7934	A-5	3
5940-01-461-4834	78	7	4140-01-474-7950	A-5	25
	171	36	4730-01-474-8015	A-1	14
4730-01-461-6609	88	4	5340-01-474-8059	A-5	5
	88	44	4530-01-474-8062	A-5	4
	88	64	2815-01-474-8136	A-5	10
	265	11	2910-01-474-8138	A-1	21
5305-01-461-7220	189	15	5935-01-474-8367	A-5	32
5310-01-461-7991	23	23	2930-01-474-8409	A-5	17
	99	28	4420-01-474-8414	A-5	20
	103	11	2920-01-474-8416	A-5	24
	187	14	4710-01-474-8422	A-1	45
	189	5	2920-01-474-8424	A-5	30
	221	37	4710-01-474-9252	A-1	33
	225	17	4720-01-474-9257	218	6
	244	13	4730-01-474-9290	A-1	13
	261	22	5935-01-474-9390	28	9
	268	43		63	50
2910-01-463-6092	27	7		72	15
2040-01-463-9192	257	7		114	12
	258			226	4
3815-01-463-9925	254	2	5935-01-474-9544	171	35
	255		5935-01-474-9545	77	11
3120-01-464-1298	4	6		79	30
2815-01-465-1503	3	2	5305-01-474-9727	A-5	6
5315-01-466-4933	152	4	5305-01-474-9770	A-5	11
5330-01-467-2130	19	1	5306-01-474-9931	A-5	1
3120-01-467-2699	4	25	5310-01-475-0026	A-5	29
5305-01-467-2825	9	17	5310-01-475-0032	A-5	8
3120-01-467-6419	4	12	5325-01-475-0034	A-5	27
2930-01-467-6421	39	1	5340-01-475-0036	A-5	14
5305-01-471-3778	194	29	5340-01-475-0039	A-1	24
	244	67	5340-01-475-0049	A-1	32
3110-01-472-6006	266	12	5340-01-475-0054	A-1	19
5331-01-472-9190	191	16	5305-01-475-0740	A-5	26
5306-01-472-9328	40	7	5305-01-475-0741	A-5	21
4720-01-474-6476	128	13	5340-01-475-3490	11	2
5340-01-474-6477	14	1	4330-01-475-3593	A-1	30
4720-01-474-6480	128	11	5305-01-475-3787	A-1	46
5330-01-474-7061	A-5	31	5310-01-475-3791	A-1	53
5325-01-474-7067	A-1	43	5306-01-475-3793	A-1	44
2990-01-474-7106	A-5	12	5305-01-475-3794	A-1	28
2835-01-474-7126	A-5	15	5305-01-475-3795	A-1	5
6685-01-474-7437	A-5	22	5325-01-475-3799	A-1	11
5920-01-474-7536	A-1	7	5340-01-475-3802	A-1	34
5935-01-474-7554	A-1	22	5331-01-475-3907	A-5	13

TM 5-3810-307-24P

SECTION IV

CROSS-REFERENCE INDEXES

NATIONAL STOCK NUMBER INDEX					
STOCK NUMBER	FIG.	ITEM	STOCK NUMBER	FIG.	ITEM
5331-01-475-3917	A-5	16	5310-01-476-1050	23	21
5331-01-475-3921	A-5	19		114	14
2540-01-475-4037	A-1	2		155	17
5920-01-475-4065	A-1	38		160	13
5940-01-475-4529	A-1	36		173	3
4720-01-475-4600	A-1	16		221	34
	A-1	18		225	15
4730-01-475-4605	A-1	15		248	21
4710-01-475-4823	A-1	20		249	4
4720-01-475-4828	A-1	31		267	8
5920-01-475-4892	A-1	35	5310-01-476-1059	154	10
5920-01-475-4895	A-1	37		159	9
5920-01-475-4897	A-1	39		197	10
2910-01-475-4975	A-1	29	5305-01-476-1063	248	33
5975-01-475-5004	A-1	9	5306-01-476-1079	49	17
5975-01-475-5007	A-1	3		51	16
5310-01-476-0827	33	10		96	11
	57	16		173	11
	62	28		181	27
	114	40		185	3
	117	4		232	14
	119	4		261	40
	156	32	5310-01-476-1081	197	13
	168	16	5310-01-476-1084	49	21
	170	14		171	9
	192	14		244	69
	197	14	5310-01-476-1086	23	24
	225	24		35	25
	244	65		90	15
	252	5		99	27
	267	12		103	47
5305-01-476-0830	244	55		155	16
5310-01-476-0838	35	49		160	14
	197	33		189	4
	269	50		197	30
5305-01-476-0867	240	17		199	24
5305-01-476-0870	244	33		221	36
5305-01-476-0878	244	45		225	16
5305-01-476-0888	86	6		248	30
	240	6		261	53
5305-01-476-0902	45	2	5310-01-476-1087	49	13
5940-01-476-1020	63	54		59	2
	69	27		153	4
	79	9		153	13
	226	5		155	3
5305-01-476-1049	29	11		160	18
	114	4		198	11
	244	36		244	26
	261	8	5310-01-476-1089	51	7
	265	37		51	9

TM 5-3810-307-24P

SECTION IV

CROSS-REFERENCE INDEXES

NATIONAL STOCK NUMBER INDEX						
STOCK NUMBER	FIG.	ITEM	STOCK NUMBER	FIG.	ITEM	
5310-01-476-1089	61	50	5310-01-476-1095	121	162	
	62	26		155	12	
	71	5		156	4	
	154	12		160	20	
	159	8		161	13	
	231	5		162	5	
	260	12		165	20	
	5315-01-476-1091	152		19	168	9
		152		22	171	33
		246		1	173	9
5305-01-476-1092	177	15	176	5		
	178	23	180	8		
	180	5	181	3		
5310-01-476-1093	48	20	185	7		
	168	40	189	25		
	171	42	194	7		
	228	11	200	21		
5310-01-476-1094	47	5	201	64		
	47	43	202	4		
	48	4	203	10		
	50	11	204	46		
	51	21	210	16		
	62	29	224	13		
	71	12	232	1		
	76	2	240	7		
	78	3	242	7		
	79	41	260	10		
	87	16	5310-01-476-1097	46	8	
	114	31		51	37	
	182	25		59	14	
	199	18		61	32	
	228	4		62	24	
5310-01-476-1095	25	20		114	35	
	30	24		129	2	
	34	22		165	19	
	35	32		168	33	
	45	4		189	10	
	47	29		192	1	
	47	66		194	12	
	51	5		225	25	
	59	9		252	2	
	60	3		261	4	
	61	15	5310-01-476-1099	171	21	
	61	23		244	91	
	62	13	5305-01-476-1100	186	24	
	71	6		250	22	
	87	6	5310-01-476-1101	171	39	
	99	31		228	9	
	103	13	5305-01-476-1102	33	3	
	114	25		57	10	

TM 5-3810-307-24P

SECTION IV

CROSS-REFERENCE INDEXES

NATIONAL STOCK NUMBER INDEX					
STOCK NUMBER	FIG.	ITEM	STOCK NUMBER	FIG.	ITEM
5305-01-476-1102	228	5	5315-01-476-7694	244	107
5305-01-476-1103	171	40	5330-01-476-7695	227	22
	228	8	5340-01-476-7697	244	27
5310-01-476-1105	168	41	5340-01-476-7831	244	37
	171	43	5315-01-476-7833	249	9
	228	12	9515-01-476-7835	227	4
5310-01-476-1108	30	16	5340-01-476-7836	45	7
	33	19		78	8
	43	22		202	17
	44	27		240	4
	47	12	9510-01-476-7837	244	72
	47	49	5306-01-476-7840	244	17
	61	25	5340-01-476-7842	230	14
	78	9	5340-01-476-7843	230	36
	182	24	5330-01-476-7844	200	26
4730-01-476-7621	99	42		201	14
	103	18		205	20
	270	13		214	13
2910-01-476-7622	28	7		244	117
2910-01-476-7623	28	8	5306-01-476-7845	44	30
2540-01-476-7624	178	2	5310-01-476-7847	43	46
2590-01-476-7627	160	11		44	22
2590-01-476-7629	160	25	5315-01-476-7848	28	10
4730-01-476-7632	183	23		63	23
4730-01-476-7636	183	6		68	19
4710-01-476-7638	183	7		69	31
4730-01-476-7639	21	2		114	13
4720-01-476-7641	144	10		138	5
4720-01-476-7642	144	6	5310-01-476-7849	247	3
4720-01-476-7648	143	6		249	11
4720-01-476-7649	143	8	5340-01-476-7850	160	1
4720-01-476-7651	143	9	9515-01-476-7858	159	10
4730-01-476-7653	38	1	5310-01-476-7861	25	3
4730-01-476-7654	38	4		29	2
	38	7		33	5
4720-01-476-7659	223	67		44	31
	230	46		45	8
2540-01-476-7661	177	9		47	4
	178	18		47	42
2540-01-476-7663	177	7		50	15
	178	16		51	20
2510-01-476-7672	160	10		76	1
	161	4		77	52
5315-01-476-7681	255	11		78	4
5315-01-476-7683	244	14		79	42
5340-01-476-7685	225	32		86	8
5310-01-476-7686	255	42		87	15
5315-01-476-7687	250	10		97	10
5340-01-476-7692	244	53		156	15
5330-01-476-7693	248	12		165	60

TM 5-3810-307-24P

SECTION IV

CROSS-REFERENCE INDEXES

NATIONAL STOCK NUMBER INDEX						
STOCK NUMBER	FIG.	ITEM	STOCK NUMBER	FIG.	ITEM	
5310-01-476-7861	168	28	5305-01-476-7894	31	8	
	170	8	5310-01-476-7896	1	17	
	171	16	5305-01-476-7898	1	21	
	178	29	5310-01-476-7900	1	18	
	192	24		131	4	
	194	27		132	4	
	199	17		169	5	
	5305-01-476-7862	23	3	5315-01-476-7907	258	27
		57	7	2530-01-476-7911	139	6
		179	8	5325-01-476-7913	258	37
5310-01-476-7863	49	22	5331-01-476-7918	258	30	
	165	7	2530-01-476-7921	139	1	
	171	7	5330-01-476-7922	258	31	
	172	7	5355-01-476-7923	178	5	
	173	5	2540-01-476-7924	255	23	
	180	1	4720-01-476-7928	244	115	
	189	12	5306-01-476-7929	157	9	
	194	28	4030-01-476-7930	248	6	
	230	2	5340-01-476-7931	43	12	
	5315-01-476-7864	161	17		44	6
7610-01-476-7866	162	8	5940-01-476-7934	69	1	
5310-01-476-7867	23	31	6240-01-476-7935	43	42	
	34	27		44	46	
	43	13	5330-01-476-7937	258	29	
	44	3	3130-01-476-7938	248	18	
	44	19	6220-01-476-7939	43	60	
	160	8		44	59	
	165	10	5331-01-476-7940	258	28	
	166	3	5330-01-476-7941	258	32	
	167	7	5331-01-476-7942	258	33	
	172	11	5330-01-476-7943	258	34	
	189	22	5340-01-476-7944	43	8	
	5310-01-476-7868	43	25		44	9
		62	16	5330-01-476-7945	258	36
		156	22	3815-01-476-7949	255	22
		162	17	3815-01-476-7950	244	90
175		3	5360-01-476-7951	139	8	
176		8	5310-01-476-7956	33	14	
180		22	5340-01-476-7960	270	2	
183		5	4720-01-476-7961	248	4	
221		8	3020-01-476-7962	244	63	
5305-01-476-7869		62	17	5340-01-476-7964	159	11
5325-01-476-7870	139	7		160	30	
4140-01-476-7871	175	1	5310-01-476-7965	170	11	
5310-01-476-7873	139	16	5340-01-476-7966	255	28	
5310-01-476-7874	139	11	4720-01-476-7968	224	5	
5340-01-476-7883	159	15	5340-01-476-7972	197	8	
5310-01-476-7886	159	12	5340-01-476-7973	230	19	
5360-01-476-7892	31	15	5305-01-476-7974	33	7	
5340-01-476-7893	139	9	5340-01-476-7975	230	23	

TM 5-3810-307-24P

SECTION IV

CROSS-REFERENCE INDEXES

NATIONAL STOCK NUMBER INDEX					
STOCK NUMBER	FIG.	ITEM	STOCK NUMBER	FIG.	ITEM
5340-01-476-7977	230	17	4010-01-476-8041	255	2
5340-01-476-7978	136	9	5340-01-476-8043	258	10
	138	10	5315-01-476-8044	258	3
5340-01-476-7980	230	30	5315-01-476-8045	258	18
5305-01-476-7981	173	16	5340-01-476-8046	227	14
	197	7	5325-01-476-8048	248	19
5340-01-476-7982	230	31	5970-01-476-8050	223	60
5340-01-476-7983	170	1		227	28
5340-01-476-7985	177	8		230	39
	178	17	4710-01-476-8054	244	100
5340-01-476-7987	178	6	2590-01-476-8056	244	31
5310-01-476-7988	177	10	5975-01-476-8057	57	17
	178	19	6680-01-476-8058	43	43
2540-01-476-7989	33	9		44	47
6350-01-476-7991	59	10	5310-01-476-8059	43	7
	60	2		44	8
5305-01-476-7998	156	43		81	3
	178	1		155	29
2510-01-476-8007	156	28		157	12
	163	4		160	2
5340-01-476-8009	230	25	5306-01-476-8061	82	16
5315-01-476-8010	255	9		160	16
5340-01-476-8012	230	29	5940-01-476-8062	63	33
9515-01-476-8015	230	20		64	8
2540-01-476-8016	177	6		69	15
	178	15		72	29
9515-01-476-8018	230	18		75	1
5340-01-476-8019	258	7		223	64
5940-01-476-8021	51	19		227	25
	57	3		230	43
	57	11	5310-01-476-8063	155	21
	76	6		160	15
	77	28	5310-01-476-8064	155	45
	78	6		157	14
	79	40		159	13
	80	2	4030-01-476-8065	255	5
	86	3		258	6
	171	52	5310-01-476-8066	155	41
	175	6	6110-01-476-8067	228	1
	223	65	5306-01-476-8068	44	15
5331-01-476-8027	230	28		168	39
5315-01-476-8029	33	13	6150-01-476-8070	57	12
	270	9	6150-01-476-8071	61	10
6105-01-476-8031	230	15	6150-01-476-8072	139	17
5340-01-476-8033	33	15	3040-01-476-8073	248	28
3040-01-476-8036	258	42	4440-01-476-8075	227	16
4310-01-476-8037	225	2	3040-01-476-8076	244	15
4720-01-476-8038	244	116	6150-01-476-8077	228	16
4710-01-476-8039	248	32	6150-01-476-8079	229	1
6105-01-476-8040	227	9	3120-01-476-8099	32	5

TM 5-3810-307-24P

SECTION IV

CROSS-REFERENCE INDEXES

NATIONAL STOCK NUMBER INDEX					
STOCK NUMBER	FIG.	ITEM	STOCK NUMBER	FIG.	ITEM
3120-01-476-8099	33	8	5340-01-476-8357	244	108
	117	5	2510-01-476-8359	44	52
	119	5	5340-01-476-8360	244	54
	181	17	5310-01-476-8361	30	9
	197	2		30	46
4720-01-476-8100	248	26	2510-01-476-8362	44	50
4710-01-476-8128	225	30	5310-01-476-8363	250	9
4730-01-476-8161	258	44	2510-01-476-8364	44	58
2510-01-476-8192	161	10	5340-01-476-8365	227	19
5310-01-476-8240	155	5	5306-01-476-8367	30	44
	157	3	5340-01-476-8368	244	48
5340-01-476-8241	160	28	2540-01-476-8370	176	10
2530-01-476-8242	144	12	5340-01-476-8371	244	76
5360-01-476-8244	183	21	2540-01-476-8372	176	1
5310-01-476-8245	183	20	3815-01-476-8373	258	12
5305-01-476-8247	183	14	5340-01-476-8374	227	17
4030-01-476-8272	255	1	5340-01-476-8375	30	42
3040-01-476-8273	246	8	5340-01-476-8376	227	8
4720-01-476-8280	227	24	5340-01-476-8378	227	7
4720-01-476-8281	227	26	5340-01-476-8381	244	84
5340-01-476-8299	47	33	5306-01-476-8383	144	15
	47	70		155	34
5340-01-476-8305	270	1	5340-01-476-8384	1	15
3040-01-476-8317	244	11		159	3
3020-01-476-8326	225	33	5340-01-476-8386	244	52
4730-01-476-8328	244	102	4930-01-476-8387	248	11
	248	2	5305-01-476-8391	161	34
	254	6	4120-01-476-8392	224	10
	257	2		225	
2590-01-476-8329	244	70	5330-01-476-8393	161	35
5305-01-476-8330	258	47	5330-01-476-8394	161	36
5355-01-476-8331	183	19	9390-01-476-8396	161	28
5330-01-476-8332	183	12	4030-01-476-8398	258	21
2540-01-476-8334	178	27	5340-01-476-8399	160	5
	179	2	3040-01-476-8401	220	1
5305-01-476-8335	258	4	5310-01-476-8403	51	3
2540-01-476-8336	258	11		59	3
5310-01-476-8337	255	19		59	8
5310-01-476-8340	96	22		162	14
	200	10		165	38
	204	7		173	12
4730-01-476-8344	220	2		180	16
5305-01-476-8348	244	50		181	8
5340-01-476-8353	44	34		224	16
5306-01-476-8354	61	52		260	11
	96	6	3040-01-476-8405	255	29
	187	27	2510-01-476-8409	160	
6220-01-476-8355	44	26		163	6
5306-01-476-8356	96	25	5340-01-476-8410	224	4
			5310-01-476-8411	159	4

TM 5-3810-307-24P

SECTION IV

CROSS-REFERENCE INDEXES

NATIONAL STOCK NUMBER INDEX					
STOCK NUMBER	FIG.	ITEM	STOCK NUMBER	FIG.	ITEM
5310-01-476-8411	171	27	6220-01-476-8478	47	32
	247	4		47	69
3040-01-476-8412	255	30	2510-01-476-8480	44	16
3940-01-476-8413	250	1	3110-01-476-8482	248	16
5340-01-476-8414	224	1	3110-01-476-8485	250	14
3040-01-476-8415	255	34	2540-01-476-8487	156	11
5310-01-476-8416	255	14		178	11
3040-01-476-8417	255	40	5365-01-476-8488	1	20
5331-01-476-8420	144	13	5330-01-476-8492	209	5
5306-01-476-8421	244	30		211	7
5310-01-476-8425	258	17		213	9
5306-01-476-8427	258	23		217	5
5340-01-476-8428	244	96	2540-01-476-8496	156	10
5305-01-476-8429	244	42		177	3
5306-01-476-8430	258	15		178	20
5306-01-476-8431	1	14	2510-01-476-8499	163	3
3815-01-476-8432	244	78	2540-01-476-8502	170	10
3815-01-476-8433	249	2	5340-01-476-8507	161	38
5306-01-476-8436	255	27	5340-01-476-8510	33	6
4130-01-476-8438	224	11	2530-01-476-8511	138	2
	227		5340-01-476-8513	157	20
5340-01-476-8439	244	86	2530-01-476-8514	138	7
5340-01-476-8441	244	85	5305-01-476-8517	47	20
5315-01-476-8445	246	2		47	57
5315-01-476-8447	255	24		48	22
5325-01-476-8450	255	13		180	21
4820-01-476-8451	258	45	2530-01-476-8521	170	4
3020-01-476-8452	244	74	5340-01-476-8522	47	14
4720-01-476-8453	44	32		47	51
	85	2	5340-01-476-8523	161	2
	86	5	5310-01-476-8524	47	23
2530-01-476-8455	138	3		47	60
	139		5307-01-476-8526	35	43
2510-01-476-8456	161	23	5306-01-476-8528	35	52
	163	1	5310-01-476-8530	244	4
3040-01-476-8457	250	23	5315-01-476-8531	249	6
4030-01-476-8459	244	34	5306-01-476-8535	35	40
3020-01-476-8460	139	10	5365-01-476-8536	250	2
4030-01-476-8462	255	3	4140-01-476-8538	35	37
3120-01-476-8463	255	6	5365-01-476-8540	258	35
6350-01-476-8465	47	36	5310-01-476-8542	35	15
	47	73		35	45
3130-01-476-8466	248	31		61	34
5340-01-476-8471	47	25	5340-01-476-8544	34	23
	47	62	5365-01-476-8545	244	7
3120-01-476-8474	255	10	5340-01-476-8547	34	6
4720-01-476-8475	258	48	5365-01-476-8548	244	5
5340-01-476-8476	47	24	5340-01-476-8550	20	7
	47	61	5306-01-476-8551	20	16
2520-01-476-8477	86	1		51	8

TM 5-3810-307-24P

SECTION IV

CROSS-REFERENCE INDEXES

NATIONAL STOCK NUMBER INDEX					
STOCK NUMBER	FIG.	ITEM	STOCK NUMBER	FIG.	ITEM
5306-01-476-8551	165	68	4720-01-476-8615	216	8
	265	17	4710-01-476-8622	216	10
5330-01-476-8552	183	11	4710-01-476-8623	216	13
5340-01-476-8553	244	28	5305-01-476-8626	31	19
5365-01-476-8556	244	106	5305-01-476-8629	31	17
4010-01-476-8558	244	43	5930-01-476-8631	45	1
5306-01-476-8561	248	20	5305-01-476-8632	192	30
5365-01-476-8563	250	27	5310-01-476-8634	258	49
5305-01-476-8567	183	4	5945-01-476-8635	227	21
4010-01-476-8568	248	5	5340-01-476-8636	230	5
5360-01-476-8569	161	16	5310-01-476-8637	25	18
4010-01-476-8570	165	45		30	13
	244	20		32	4
	249	7		34	11
4010-01-476-8572	255	4		35	17
	258	1		35	33
5342-01-476-8574	1	12		45	5
2915-01-476-8575	183	10		47	31
5342-01-476-8577	1	22		47	68
5342-01-476-8579	177	21		49	14
	178	26		61	17
5306-01-476-8581	247	2		62	11
6220-01-476-8583	44	24		71	9
6220-01-476-8584	44	25		76	3
5355-01-476-8585	44	40		78	2
5355-01-476-8586	44	41		87	8
5306-01-476-8592	255	18		96	13
5305-01-476-8593	248	27		99	33
4720-01-476-8594	216	3		103	15
4720-01-476-8596	216	14		153	3
4720-01-476-8597	213	1		153	14
4720-01-476-8598	213	7		155	14
4720-01-476-8600	213	3		156	2
4940-01-476-8602	247	1		161	7
	248			162	2
2530-01-476-8605	138	14		168	10
5340-01-476-8606	179	6		171	31
5340-01-476-8608	183	9		176	3
4730-01-476-8609	216	6		178	4
	261	48		180	6
4710-01-476-8610	209	6		189	23
	213	10		192	11
5310-01-476-8611	49	16		194	5
	62	12		199	4
	71	7		200	23
	87	7		201	62
	114	44		202	2
	224	15		210	18
4720-01-476-8613	216	1		232	2
4720-01-476-8615	213	8		242	5

TM 5-3810-307-24P

SECTION IV

CROSS-REFERENCE INDEXES

NATIONAL STOCK NUMBER INDEX					
STOCK NUMBER	FIG.	ITEM	STOCK NUMBER	FIG.	ITEM
5310-01-476-8637	261	39	2940-01-476-8994	20	22
	270	15	9390-01-476-9011	161	29
5340-01-476-8638	57	19	5315-01-476-9014	270	7
5930-01-476-8640	183	16	5340-01-476-9015	270	3
5945-01-476-8643	183	22	5340-01-476-9040	44	35
5945-01-476-8644	183	18	5340-01-476-9043	44	33
5930-01-476-8648	139	14	7690-01-476-9048	47	55
5315-01-476-8677	30	37	5320-01-476-9052	47	17
	165	34		47	54
5305-01-476-8679	49	6		186	18
	165	8	5340-01-476-9054	47	26
	230	1		47	63
	244	79	5340-01-476-9109	244	61
5310-01-476-8682	258	50	5315-01-476-9112	248	10
2590-01-476-8687	163	5	5315-01-476-9115	244	64
5340-01-476-8937	161	18	5306-01-476-9127	244	83
5306-01-476-8939	197	31	5310-01-476-9135	255	20
	199	23	5340-01-476-9136	163	7
	246	5	5306-01-476-9139	249	10
	261	24	5310-01-476-9145	244	109
	269	53	5315-01-476-9156	250	24
5310-01-476-8940	99	41	5315-01-476-9162	244	38
	103	20	5340-01-476-9164	258	22
	140	19	5340-01-476-9166	201	60
	244	111		202	19
5310-01-476-8941	99	2		224	3
	103	1	5340-01-476-9168	227	6
	140	17	5310-01-476-9169	255	25
	146	3	5310-01-476-9172	255	26
	244	104	5340-01-476-9174	70	4
5306-01-476-8942	244	41		73	11
	255	15		240	16
5315-01-476-8944	228	6	5310-01-476-9179	171	8
	229	6		186	21
5306-01-476-8947	240	18	5310-01-476-9183	171	11
	242	10	5305-01-476-9184	171	2
5306-01-476-8949	244	71		252	6
2540-01-476-8980	177	16	5305-01-476-9195	161	24
	178	14	5325-01-476-9209	227	13
2930-01-476-8982	35	47	5325-01-476-9211	227	11
2930-01-476-8983	35	35	5310-01-476-9214	250	13
2590-01-476-8984	170	13	5310-01-476-9217	244	110
2815-01-476-8985	35	55	5340-01-476-9219	96	3
2930-01-476-8986	35	53		97	14
2990-01-476-8987	34	15		224	2
3040-01-476-8988	35	42	3030-01-476-9220	225	34
2990-01-476-8990	34	26	5307-01-476-9227	250	26
2990-01-476-8991	34	7	5340-01-476-9229	246	7
2990-01-476-8992	34	20	5315-01-476-9230	244	19
4720-01-476-8993	34	29	5340-01-476-9233	227	15

TM 5-3810-307-24P

SECTION IV

CROSS-REFERENCE INDEXES

NATIONAL STOCK NUMBER INDEX					
STOCK NUMBER	FIG.	ITEM	STOCK NUMBER	FIG.	ITEM
5340-01-476-9234	225	27	5340-01-476-9351	182	34
5315-01-476-9236	244	68	5305-01-476-9354	161	33
5310-01-476-9237	250	12	5340-01-476-9355	182	1
5340-01-476-9239	244	10	5930-01-476-9382	171	50
5306-01-476-9240	255	16	5930-01-476-9383	198	3
5315-01-476-9242	244	44	5930-01-476-9384	198	2
5340-01-476-9244	227	2	5935-01-476-9385	227	20
5340-01-476-9247	225	6	5310-01-476-9386	46	9
	231	10		62	23
5340-01-476-9253	250	18		160	21
5306-01-476-9254	255	17	5930-01-476-9387	227	23
2920-01-476-9258	198	7	5999-01-476-9396	227	12
2590-01-476-9261	33	17	5935-01-476-9484	244	57
5340-01-476-9262	244	58	5930-01-476-9508	182	21
5360-01-476-9263	248	24	5935-01-476-9558	182	20
4130-01-476-9264	227	3	5935-01-476-9560	182	12
4730-01-476-9276	248	3	5340-01-476-9561	160	9
	254	5	5340-01-476-9562	160	17
	257	3	5305-01-476-9570	160	24
5340-01-476-9286	198	12		161	5
5340-01-476-9289	156	40	5340-01-476-9726	47	35
	171	48		47	72
5340-01-476-9293	171	18	5310-01-476-9765	258	38
5305-01-476-9296	171	30	5940-01-476-9768	63	31
5305-01-476-9298	165	2		69	26
	168	15	5970-01-476-9809	47	19
	171	19		47	56
5305-01-476-9300	50	9	4730-01-476-9824	20	13
	171	13	2590-01-476-9826	162	3
	192	9	2590-01-476-9828	156	24
5310-01-476-9301	171	3		162	6
5305-01-476-9302	171	25	2590-01-476-9830	162	7
5305-01-476-9304	198	9	5970-01-476-9837	227	35
5930-01-476-9306	171	38	4720-01-476-9856	96	2
5340-01-476-9307	198	10	4730-01-476-9857	82	17
5330-01-476-9330	KITS			96	1
5340-01-476-9331	182	2		201	28
4930-01-476-9332	248	25		204	24
5325-01-476-9333	182	17	5365-01-476-9859	240	11
	182	22	2940-01-476-9860	96	23
4130-01-476-9334	225	5	4730-01-476-9861	96	20
	226			201	24
	231	2	4720-01-476-9863	96	30
5340-01-476-9335	182	18	4720-01-476-9864	96	4
5340-01-476-9340	198	1	4720-01-476-9865	96	18
5310-01-476-9342	171	23	4730-01-476-9867	96	26
5360-01-476-9343	198	4	4730-01-476-9869	96	21
5306-01-476-9346	244	56		200	9
5305-01-476-9347	159	1		204	6
5305-01-476-9348	244	9	4730-01-476-9870	82	3

TM 5-3810-307-24P

SECTION IV

CROSS-REFERENCE INDEXES

NATIONAL STOCK NUMBER INDEX					
STOCK NUMBER	FIG.	ITEM	STOCK NUMBER	FIG.	ITEM
4730-01-476-9870	97	5	2510-01-476-9934	156	34
4720-01-476-9872	82	7		163	8
4710-01-476-9874	21	1	3120-01-476-9935	225	10
4710-01-476-9877	38	3		231	11
4720-01-476-9878	38	2	2040-01-476-9958	43	61
4720-01-476-9880	144	16		44	60
4730-01-476-9882	216	15	3120-01-476-9959	244	103
4030-01-476-9883	250	15	3040-01-477-0055	86	2
2530-01-476-9885	258	43	4730-01-477-0121	200	19
2540-01-476-9886	224	14		201	6
	228			202	21
2540-01-476-9887	182	5		204	27
3040-01-476-9888	255	8		205	1
3040-01-476-9890	270	10		210	20
4310-01-476-9891	31	16		218	5
2510-01-476-9892	161	27		254	3
2510-01-476-9893	161	32		257	5
2510-01-476-9894	161	30	4730-01-477-0122	228	14
2510-01-476-9895	161	25	6620-01-477-0123	43	54
2510-01-476-9896	161	31		44	55
2540-01-476-9897	161	26	4730-01-477-0124	204	42
2510-01-476-9898	161	8		225	13
2540-01-476-9899	171	28	4730-01-477-0125	228	17
2540-01-476-9900	171	10	2540-01-477-0126	182	7
2540-01-476-9901	171	6	2590-01-477-0127	157	28
2540-01-476-9902	171	29	3040-01-477-0131	177	17
2540-01-476-9903	171	41		178	24
2540-01-476-9904	171	1	9330-01-477-0167	168	3
2540-01-476-9905	171	20	3805-01-477-0169	171	26
	171	20	3815-01-477-0173	249	1
2540-01-476-9906	171	17	3010-01-477-0176	21	3
2540-01-476-9907	171	12	4730-01-477-0179	96	29
4720-01-476-9908	198	6		203	21
5365-01-476-9913	178	10	4730-01-477-0180	82	20
2940-01-476-9914	20	1	4730-01-477-0181	82	34
5342-01-476-9916	270	12		96	19
3120-01-476-9918	248	15		214	9
2590-01-476-9919	44	49	2590-01-477-0189	244	32
3120-01-476-9920	244	73	2540-01-477-0194	177	18
3120-01-476-9924	246	3		178	25
4730-01-476-9926	96	15	4720-01-477-0204	227	18
	225	20	4030-01-477-0205	250	16
3120-01-476-9927	246	9	4720-01-477-0207	248	14
4720-01-476-9928	49	8	4730-01-477-0208	248	13
	254	4	4710-01-477-0210	225	18
	257	4	2510-01-477-0212	163	10
3120-01-476-9930	246	10	4820-01-477-0214	225	22
4730-01-476-9932	244	114	3040-01-477-0215	244	18
4730-01-476-9933	82	27	3040-01-477-0216	258	39
	225	12	3040-01-477-0217	246	4

TM 5-3810-307-24P

SECTION IV

CROSS-REFERENCE INDEXES

NATIONAL STOCK NUMBER INDEX					
STOCK NUMBER	FIG.	ITEM	STOCK NUMBER	FIG.	ITEM
3040-01-477-0219	258	40	5365-01-477-0543	258	46
5925-01-477-0231	47	10	4520-01-477-0609	181	20
	47	47	5330-01-477-0621	88	51
5945-01-477-0237	47	13	5340-01-477-0622	181	31
	47	50	5305-01-477-0628	181	13
	228	7	5330-01-477-0629	83	4
5925-01-477-0240	47	8	5325-01-477-0630	89	22
	47	45		89	25
5925-01-477-0241	47	9	5340-01-477-0631	95	19
	47	46	5340-01-477-0632	232	4
5935-01-477-0243	63	24	5310-01-477-0633	232	8
	69	32	5340-01-477-0635	23	10
	227	32		25	15
	230	45		28	12
5910-01-477-0245	223	62		35	8
	227	30		35	54
	230	41	5331-01-477-0651	95	48
5930-01-477-0247	43	24		95	71
	43	49	5331-01-477-0652	89	31
	44	23	5325-01-477-0653	89	10
6145-01-477-0252	223	68		92	15
	227	36		94	10
	230	47	5331-01-477-0654	261	71
5925-01-477-0253	47	11	5331-01-477-0655	89	39
	47	48		95	63
5961-01-477-0256	47	41	5310-01-477-0659	266	11
	48	27	5305-01-477-0661	95	29
	68	16		95	75
5961-01-477-0258	76	5	5306-01-477-0662	265	33
	78	5		265	36
6150-01-477-0260	78	10	5325-01-477-0664	90	1
	79			90	6
4010-01-477-0288	270	8		90	19
5940-01-477-0290	68	11		90	31
	75	13		90	35
	77	14	5325-01-477-0666	92	2
	79	24		94	2
	80	5	5325-01-477-0668	89	33
	229	3	5306-01-477-0669	193	2
3130-01-477-0291	161	6	5331-01-477-0670	89	38
3120-01-477-0293	171	22	5325-01-477-0671	91	4
5342-01-477-0296	171	34		92	9
5342-01-477-0300	171	51		92	17
6150-01-477-0532	80			94	14
	171	37	5306-01-477-0672	219	3
3120-01-477-0534	33	16	5307-01-477-0674	150	8
5970-01-477-0537	68	21	5305-01-477-0675	89	48
	223	59	5310-01-477-0678	95	8
	227	27		95	36
	230	38	5325-01-477-0680	92	3

TM 5-3810-307-24P

SECTION IV

CROSS-REFERENCE INDEXES

NATIONAL STOCK NUMBER INDEX					
STOCK NUMBER	FIG.	ITEM	STOCK NUMBER	FIG.	ITEM
5325-01-477-0680	94	3	5331-01-477-0792	95	37
5305-01-477-0682	89	45	5331-01-477-0801	89	30
5305-01-477-0684	93	13	5330-01-477-0807	95	22
5310-01-477-0685	48	7	5325-01-477-0816	93	20
	62	15	5306-01-477-0818	88	26
	71	3		95	17
	268	32	5331-01-477-0822	95	42
5330-01-477-0686	95	20	5325-01-477-0824	91	14
5315-01-477-0687	267	13	5331-01-477-0827	88	53
5315-01-477-0690	261	81		95	4
5310-01-477-0691	95	9	5325-01-477-0836	91	3
	95	35		92	8
5340-01-477-0694	88	28		92	16
5325-01-477-0695	89	6		92	20
5360-01-477-0696	95	44		93	10
5340-01-477-0698	90	16		94	13
5325-01-477-0700	94	5		94	20
5330-01-477-0704	95	62		94	22
5306-01-477-0705	83	8	5331-01-477-0837	83	3
5325-01-477-0709	89	37	5325-01-477-0842	95	51
	89	55		95	53
5360-01-477-0710	95	45	5315-01-477-0845	88	18
5331-01-477-0711	95	40		88	40
5325-01-477-0712	89	1		88	45
5340-01-477-0713	268	30	3120-01-477-0846	255	7
5330-01-477-0714	95	67	3120-01-477-0849	258	13
5365-01-477-0734	248	17	6105-01-477-0851	225	14
5365-01-477-0746	244	88	5330-01-477-0852	95	62
5325-01-477-0748	264	2	5330-01-477-0853	95	62
5325-01-477-0750	93	4	5360-01-477-0865	171	44
	93	7	5331-01-477-0867	95	72
5325-01-477-0751	90	21	3120-01-477-0875	258	19
	90	33	3120-01-477-0876	258	20
5330-01-477-0752	262	9	5325-01-477-0877	92	1
5330-01-477-0755	93	18		94	1
5330-01-477-0756	95	3	3120-01-477-0883	255	12
5330-01-477-0765	88	24	5310-01-477-0884	261	26
5330-01-477-0766	261	76	6150-01-477-0885	228	15
5340-01-477-0770	265	5	5360-01-477-0890	261	20
5340-01-477-0771	261	38	2520-01-477-1238	91	10
5325-01-477-0774	89	5		92	29
5325-01-477-0778	89	11		92	35
	91	1		93	27
5310-01-477-0780	90	10		94	28
5331-01-477-0783	89	34		94	37
5331-01-477-0787	95	46	2815-01-477-1243	93	19
5307-01-477-0788	95	59	5331-01-477-1247	261	67
5310-01-477-0790	95	23	4730-01-477-1248	261	35
5307-01-477-0791	89	36	2940-01-477-1251	216	16
5331-01-477-0792	95	7	5340-01-477-1253	268	42

TM 5-3810-307-24P

SECTION IV

CROSS-REFERENCE INDEXES

NATIONAL STOCK NUMBER INDEX					
STOCK NUMBER	FIG.	ITEM	STOCK NUMBER	FIG.	ITEM
5340-01-477-1257	260	4	4720-01-477-1362	66	5
5340-01-477-1260	33	18		73	10
6240-01-477-1262	43	37		268	38
	44	43	4730-01-477-1365	265	4
5340-01-477-1273	181	16	2520-01-477-1369	88	5
5340-01-477-1276	181	25	2510-01-477-1395	265	30
5340-01-477-1279	181	24	5365-01-477-1407	88	47
5340-01-477-1283	197	22		88	57
5360-01-477-1288	265	24		95	65
	267	17	5331-01-477-1410	88	29
3040-01-477-1295	91	19	5310-01-477-1413	95	55
2520-01-477-1298	93	30	5331-01-477-1417	88	46
2520-01-477-1301	91	9		88	58
	92	25		95	64
	92	34	5306-01-477-1418	88	11
	94	27		88	31
	94	36	4820-01-477-1429	269	49
4730-01-477-1302	25	12	5305-01-477-1431	88	38
	82	29	6150-01-477-1432	232	7
3010-01-477-1304	90	7	5305-01-477-1436	90	14
	90	9	5365-01-477-1437	260	13
4730-01-477-1305	25	10	5306-01-477-1451	83	1
	185	22	5306-01-477-1453	83	7
4720-01-477-1306	25	1	4720-01-477-1454	215	7
4720-01-477-1308	28	11	4720-01-477-1456	209	3
4720-01-477-1309	25	13	3010-01-477-1458	265	6
4720-01-477-1313	204	44		266	1
4730-01-477-1317	204	5	5330-01-477-1459	90	17
4730-01-477-1319	204	2	3040-01-477-1460	219	4
	204	33	4820-01-477-1462	268	3
4730-01-477-1325	204	15		269	47
4730-01-477-1328	204	19	5331-01-477-1464	88	22
4720-01-477-1331	204	38		88	52
4730-01-477-1332	96	16	4720-01-477-1465	204	25
	200	41	4720-01-477-1467	204	50
	203	17	5331-01-477-1468	88	55
	205	24		88	61
	244	113	2520-01-477-1469	265	1
5365-01-477-1333	89	13	5325-01-477-1479	95	38
4730-01-477-1338	58	19	4730-01-477-1486	199	10
	99	44		204	37
	103	26		205	15
	187	21		268	9
	265	34	4730-01-477-1488	82	19
4720-01-477-1340	204	28		204	34
4720-01-477-1341	204	17	5325-01-477-1490	89	26
4730-01-477-1342	261	30	2540-01-477-1493	181	18
4730-01-477-1352	268	6	6110-01-477-1496	61	33
4730-01-477-1356	265	27	5325-01-477-1498	92	5
4720-01-477-1362	63	8	4730-01-477-1500	181	23

TM 5-3810-307-24P

SECTION IV

CROSS-REFERENCE INDEXES

NATIONAL STOCK NUMBER INDEX					
STOCK NUMBER	FIG.	ITEM	STOCK NUMBER	FIG.	ITEM
5330-01-477-1506	89	4	5365-01-477-1762	90	5
5975-01-477-1509	61	37	6160-01-477-1763	61	5
5310-01-477-1510	91	5	2815-01-477-1820	89	15
	92	30	4710-01-477-1821	181	22
	94	32	4720-01-477-1822	181	26
5940-01-477-1511	61	6		221	23
5310-01-477-1521	93	11	4730-01-477-1823	181	28
4730-01-477-1529	181	21	2540-01-477-1824	181	1
5305-01-477-1532	89	46		182	
5940-01-477-1539	61	1	2540-01-477-1825	181	11
4140-01-477-1542	227	5	4720-01-477-1828	232	20
5935-01-477-1547	152	21	2540-01-477-1829	197	16
	215	9	4710-01-477-1831	268	17
5310-01-477-1549	89	42	5365-01-477-1847	88	42
5935-01-477-1550	69	22	5365-01-477-1855	95	62
5935-01-477-1551	64	10	4730-01-477-1865	248	9
	69	33	3950-01-477-1873	232	9
	77	31	3040-01-477-1876	88	9
5920-01-477-1555	61	29		88	13
5930-01-477-1556	49	1	4730-01-477-1877	265	15
	61	46	5940-01-477-1878	61	7
	61	54	5315-01-477-1879	244	40
5920-01-477-1557	61	30	4730-01-477-1880	261	47
5930-01-477-1558	61	41	5940-01-477-1885	61	2
5935-01-477-1559	61	45	4710-01-477-1886	88	33
5930-01-477-1560	25	14	4710-01-477-1889	88	35
	185	20	5365-01-477-1891	93	16
6150-01-477-1575	61	47	9510-01-477-1898	61	40
6150-01-477-1580	61	13	5940-01-477-1901	69	28
6150-01-477-1646	61	3	4710-01-477-1906	88	32
5975-01-477-1659	49	4	3040-01-477-1908	90	13
	61	43	2520-01-477-1910	93	24
	61	57	5530-01-477-1912	61	19
6150-01-477-1737	61	4	4710-01-477-1915	88	25
6150-01-477-1740	61	9	5365-01-477-1934	88	37
6150-01-477-1744	61	42	5365-01-477-1936	84	5
5970-01-477-1746	61	55		88	15
	63	29	5940-01-477-1937	69	19
	69	6		77	32
	72	26	5365-01-477-1938	88	62
	77	34	5940-01-477-1939	69	16
	268	28	5365-01-477-1940	88	6
6150-01-477-1747	61	8		88	17
6150-01-477-1749	61	11	5940-01-477-1942	69	23
5977-01-477-1754	268	1	5305-01-477-1944	61	44
	269	1	5940-01-477-1945	63	37
5365-01-477-1755	95	25		64	7
6685-01-477-1756	232	24		69	12
5365-01-477-1761	88	48		72	16
5365-01-477-1762	90	2	5365-01-477-1947	88	7

TM 5-3810-307-24P

SECTION IV

CROSS-REFERENCE INDEXES

NATIONAL STOCK NUMBER INDEX					
STOCK NUMBER	FIG.	ITEM	STOCK NUMBER	FIG.	ITEM
5940-01-477-1949	69	20	3110-01-477-2072	90	34
5340-01-477-1950	61	21	3110-01-477-2074	94	6
	121	159	3120-01-477-2075	95	11
	200	24	3110-01-477-2077	95	34
	201	65	3110-01-477-2082	266	33
5365-01-477-1951	260	14	3120-01-477-2083	88	2
5340-01-477-1952	61	24	3110-01-477-2086	95	14
	203	8	5310-01-477-2196	266	10
5340-01-477-1955	61	39	9515-01-477-2199	197	29
5305-01-477-1957	50	10	5310-01-477-2201	89	52
	61	31	9515-01-477-2202	197	27
5340-01-477-1959	61	20	5310-01-477-2204	197	23
5305-01-477-1962	61	28	5306-01-477-2206	197	28
5340-01-477-1966	25	9	5306-01-477-2209	197	21
	185	21	5310-01-477-2211	30	2
	268	11		197	19
5940-01-477-1967	66	2	4720-01-477-2213	215	5
	69	8	5310-01-477-2215	88	20
	70	6		88	39
5365-01-477-1968	88	60		93	14
5940-01-477-1969	69	25		95	1
5365-01-477-1975	93	12		197	26
5365-01-477-1976	91	8	5340-01-477-2218	244	112
	92	24	4720-01-477-2226	215	4
	92	33	4720-01-477-2228	211	2
	93	28	4710-01-477-2231	261	37
	94	26	4710-01-477-2232	261	36
	94	35	4720-01-477-2234	215	3
5365-01-477-2013	88	41	5305-01-477-2258	186	8
5365-01-477-2014	93	5	5340-01-477-2261	157	27
5365-01-477-2018	93	22	5340-01-477-2262	157	16
5365-01-477-2022	181	10	5330-01-477-2264	157	23
5365-01-477-2028	91	6	5340-01-477-2265	157	19
	92	31	5320-01-477-2266	157	24
	94	33	5305-01-477-2267	157	32
5310-01-477-2030	99	46	5305-01-477-2270	157	6
5340-01-477-2032	264	22	5340-01-477-2285	265	19
3120-01-477-2034	88	36	5310-01-477-2286	201	31
5340-01-477-2043	88	16	5310-01-477-2288	205	37
5310-01-477-2045	89	44	5310-01-477-2290	214	14
5310-01-477-2046	89	51	5330-01-477-2293	204	31
5310-01-477-2049	89	27	5330-01-477-2294	204	3
3110-01-477-2054	89	12	5330-01-477-2295	200	38
	93	1		204	41
3110-01-477-2060	90	4		205	38
5340-01-477-2061	89	40	5340-01-477-2296	214	5
3110-01-477-2062	92	4		218	2
	94	4	4720-01-477-2303	203	23
3110-01-477-2065	93	3	4720-01-477-2304	203	20
3110-01-477-2072	90	20	4720-01-477-2306	203	11

TM 5-3810-307-24P

SECTION IV

CROSS-REFERENCE INDEXES

NATIONAL STOCK NUMBER INDEX					
STOCK NUMBER	FIG.	ITEM	STOCK NUMBER	FIG.	ITEM
4820-01-477-2308	193	1	7690-01-477-2398	186	46
2540-01-477-2310	261	54	7690-01-477-2400	186	17
	262		7690-01-477-2401	186	74
5340-01-477-2311	95	39	3120-01-477-2403	88	49
3010-01-477-2312	261	86	7690-01-477-2404	186	19
	264		7690-01-477-2405	186	13
3950-01-477-2315	261	60	7690-01-477-2407	186	76
2040-01-477-2316	95	10	7690-01-477-2411	186	76
3010-01-477-2320	264	1	7690-01-477-2412	186	10
2930-01-477-2324	35	4	7690-01-477-2417	186	41
2930-01-477-2327	35	29	7690-01-477-2419	186	29
2930-01-477-2328	35	5	7690-01-477-2421	186	44
4720-01-477-2329	218	10	3110-01-477-2424	261	74
4730-01-477-2331	204	23	5340-01-477-2427	137	1
3950-01-477-2332	261	84	5340-01-477-2430	191	3
2590-01-477-2334	266	2	5340-01-477-2432	137	7
2590-01-477-2336	266	37	3120-01-477-2435	268	4
3120-01-477-2340	89	50	5340-01-477-2437	137	18
4730-01-477-2341	49	7	5331-01-477-2439	95	58
	210	4	5306-01-477-2440	137	2
7690-01-477-2343	186	59	5310-01-477-2441	232	21
7690-01-477-2351	186	62	5330-01-477-2443	261	91
7690-01-477-2354	186	70	3120-01-477-2445	265	23
5340-01-477-2355	157	18	3110-01-477-2447	261	27
7690-01-477-2357	186	1	3110-01-477-2450	261	80
5340-01-477-2361	269	54	5340-01-477-2451	77	57
7690-01-477-2362	186	32		79	47
7690-01-477-2365	186	69			
5340-01-477-2367	93	9	4010-01-477-2452	232	17
7690-01-477-2368	186	43		239	
5360-01-477-2369	99	25	5305-01-477-2454	51	25
	103	49		77	56
7690-01-477-2371	186	65		79	46
5315-01-477-2374	104	12		97	13
	140	16	5305-01-477-2456	77	51
7690-01-477-2375	186	52		79	43
5305-01-477-2376	35	28	5305-01-477-2457	136	13
	51	17		140	4
	81	6		169	9
7690-01-477-2378	186	71	5340-01-477-2458	137	9
7690-01-477-2379	186	48	7690-01-477-2460	186	9
7690-01-477-2380	186	51	7690-01-477-2461	186	45
7690-01-477-2383	186	73	4130-01-477-2464	35	2
7690-01-477-2384	186	56	9390-01-477-2465	157	31
7690-01-477-2385	186	55	9540-01-477-2466	157	30
7690-01-477-2386	186	3	3835-01-477-2468	186	40
7690-01-477-2388	186	31	3020-01-477-2471	90	8
7690-01-477-2389	186	53	3020-01-477-2472	95	68
7690-01-477-2391	186	39	3020-01-477-2474	90	36
7690-01-477-2393	186	57	3020-01-477-2475	90	23
7690-01-477-2397	186	68	3020-01-477-2478	95	66

TM 5-3810-307-24P

SECTION IV

CROSS-REFERENCE INDEXES

NATIONAL STOCK NUMBER INDEX					
STOCK NUMBER	FIG.	ITEM	STOCK NUMBER	FIG.	ITEM
3020-01-477-2479	90	3	5935-01-477-2761	70	1
4730-01-477-2481	35	22		77	39
3110-01-477-2482	266	34		79	16
5340-01-477-2483	137	8	3830-01-477-2776	219	1
5310-01-477-2486	137	13	3830-01-477-2778	261	87
5340-01-477-2488	137	16	3830-01-477-2781	262	10
5310-01-477-2490	262	6	3815-01-477-2782	261	51
5310-01-477-2494	136	14	7690-01-477-2784	186	50
	140	5	6220-01-477-2787	77	22
	169	7		79	28
5315-01-477-2495	261	62	7690-01-477-2789	186	23
5306-01-477-2498	140	12	7690-01-477-2790	186	63
5310-01-477-2502	140	13	7690-01-477-2792	186	58
5306-01-477-2505	140	20	7690-01-477-2793	186	15
5305-01-477-2506	99	1	7690-01-477-2794	186	42
	99	48	4730-01-477-2807	35	21
	103	55	5330-01-477-2809	200	35
7690-01-477-2510	186	49	4710-01-477-2810	205	41
3110-01-477-2523	92	19	4710-01-477-2811	214	12
	94	21	4710-01-477-2814	214	7
3120-01-477-2527	261	56	4710-01-477-2815	205	19
5365-01-477-2531	94	8	4730-01-477-2816	203	1
5310-01-477-2563	99	3		205	12
	99	47	4820-01-477-2817	203	2
	103	2	4730-01-477-2819	217	3
	244	105	4720-01-477-2821	217	6
5342-01-477-2564	197	24	4720-01-477-2822	217	8
3120-01-477-2569	88	8	5365-01-477-2842	95	12
	88	14		95	32
3110-01-477-2570	91	16	4720-01-477-2845	217	7
3110-01-477-2572	89	32	4730-01-477-2847	217	2
3130-01-477-2575	197	25	3120-01-477-2848	266	20
3130-01-477-2576	197	32	5970-01-477-2851	63	28
5365-01-477-2692	95	41		69	13
5330-01-477-2740	201	49		72	5
	216	11		75	3
5935-01-477-2756	63	49		77	49
	69	11	5970-01-477-2853	63	47
	72	24		69	9
	77	25		72	28
	79	26		75	12
5935-01-477-2757	75	18	6110-01-477-2855	260	6
	79	17	5330-01-477-2856	200	30
5935-01-477-2758	79	15	6105-01-477-2857	265	9
	268	22	5310-01-477-2858	165	88
5935-01-477-2759	63	55		186	22
	72	19	4720-01-477-2859	203	12
	79	2	5320-01-477-2860	186	33
	268	27	4730-01-477-2864	203	24
5930-01-477-2760	240	19	5330-01-477-2871	187	16

TM 5-3810-307-24P

SECTION IV

CROSS-REFERENCE INDEXES

NATIONAL STOCK NUMBER INDEX					
STOCK NUMBER	FIG.	ITEM	STOCK NUMBER	FIG.	ITEM
5330-01-477-2871	200	25	4730-01-477-2979	201	70
	221	20		204	11
5305-01-477-2872	192	12	2540-01-477-2980	157	7
5340-01-477-2873	192	25	2540-01-477-2982	157	4
5305-01-477-2874	192	27	2510-01-477-2983	157	25
4730-01-477-2875	203	19	2540-01-477-2984	157	13
4720-01-477-2876	203	22	4710-01-477-2985	88	34
4730-01-477-2877	203	3	4730-01-477-2987	82	23
5340-01-477-2878	192	7		204	18
5315-01-477-2879	192	10	2590-01-477-2989	157	26
4730-01-477-2880	201	26	6220-01-477-3105	57	1
4730-01-477-2881	201	29	5340-01-477-3106	99	8
4730-01-477-2882	201	30		103	54
4820-01-477-2884	201	18	5310-01-477-3109	154	8
4730-01-477-2893	201	23	2510-01-477-3110	157	10
4730-01-477-2896	201	33	4730-01-477-3114	200	18
	205	10		210	12
4730-01-477-2897	201	35	4730-01-477-3119	201	69
	203	4	4720-01-477-3120	201	51
4720-01-477-2898	201	22	4730-01-477-3122	201	48
5315-01-477-2899	267	9	4720-01-477-3124	201	3
4730-01-477-2900	201	25	5305-01-477-3125	262	16
4720-01-477-2903	201	40	4720-01-477-3126	201	46
4710-01-477-2905	201	16	4730-01-477-3127	200	4
4720-01-477-2906	201	45	5305-01-477-3129	189	2
4710-01-477-2908	201	43		225	9
3040-01-477-2915	95	33		261	43
4820-01-477-2921	95	6		268	41
	95	49	4720-01-477-3130	206	2
3020-01-477-2923	265	21	4730-01-477-3131	206	1
2530-01-477-2930	266	44	5305-01-477-3132	261	69
3040-01-477-2932	261	25	4730-01-477-3133	201	41
3040-01-477-2936	261	77	5305-01-477-3134	269	52
5305-01-477-2966	59	5	2920-01-477-3135	43	48
	181	14		44	53
	260	5	5305-01-477-3136	260	18
4730-01-477-2970	210	5	4720-01-477-3137	201	5
	210	8		201	12
4720-01-477-2971	210	13	2930-01-477-3138	35	10
4720-01-477-2972	210	6	4730-01-477-3141	201	1
4720-01-477-2973	210	1	4320-01-477-3142	83	5
4720-01-477-2974	210	14	2530-01-477-3143	95	43
4730-01-477-2975	201	71	4720-01-477-3144	201	2
	204	10	2520-01-477-3145	88	23
	205	2	4720-01-477-3146	201	54
	210	3	4730-01-477-3148	201	4
	210	21	4730-01-477-3150	201	37
4720-01-477-2976	210	9	4720-01-477-3151	200	17
4720-01-477-2977	210	2		201	11
4730-01-477-2978	204	9	4720-01-477-3152	201	7

TM 5-3810-307-24P

SECTION IV

CROSS-REFERENCE INDEXES

NATIONAL STOCK NUMBER INDEX					
STOCK NUMBER	FIG.	ITEM	STOCK NUMBER	FIG.	ITEM
4720-01-477-3153	200	28	5305-01-477-3199	108	9
4730-01-477-3154	201	21	4720-01-477-3200	200	11
4720-01-477-3155	200	7	4720-01-477-3201	204	51
3020-01-477-3156	89	18	3040-01-477-3202	94	9
2520-01-477-3157	89	35	4720-01-477-3204	200	20
4720-01-477-3158	200	29	5340-01-477-3205	101	34
4720-01-477-3159	214	15		105	34
4720-01-477-3160	200	12	4720-01-477-3207	204	20
4720-01-477-3161	218	9	4720-01-477-3208	204	4
4710-01-477-3163	200	37	4730-01-477-3209	200	36
4710-01-477-3167	200	33	4720-01-477-3211	204	16
2520-01-477-3168	89	20	4320-01-477-3212	95	57
4710-01-477-3169	200	39	3040-01-477-3213	192	23
4320-01-477-3171	187	12	4730-01-477-3216	202	10
4730-01-477-3173	200	27	4320-01-477-3217	143	11
	201	32	4720-01-477-3218	202	5
	205	9	3040-01-477-3219	192	21
5310-01-477-3174	99	15	4720-01-477-3220	202	13
	103	45	2530-01-477-3221	192	22
	219	2	4720-01-477-3223	202	20
4730-01-477-3176	202	22	4810-01-477-3224	192	31
	205	27	4720-01-477-3226	202	6
	208	4	2510-01-477-3228	192	26
	210	15	4720-01-477-3229	202	8
	211	10	4720-01-477-3230	202	16
	214	8	4720-01-477-3232	202	18
	215	6	4710-01-477-3236	204	36
	218	11	4730-01-477-3238	202	14
2520-01-477-3177	89	2	4730-01-477-3239	202	23
4820-01-477-3178	200	5	4720-01-477-3242	202	25
4710-01-477-3180	261	31	4720-01-477-3243	202	15
4730-01-477-3181	208	2	4720-01-477-3244	205	30
5305-01-477-3182	268	45		217	4
4730-01-477-3183	212	9	4710-01-477-3246	205	39
4720-01-477-3184	200	15	2520-01-477-3251	88	43
4730-01-477-3186	205	34	3040-01-477-3256	90	28
	212	7	3010-01-477-3260	92	7
	213	2	3020-01-477-3262	95	31
	214	11	3020-01-477-3264	95	30
4820-01-477-3189	144	7	4730-01-477-3265	214	2
4730-01-477-3192	204	40	3040-01-477-3266	95	2
5315-01-477-3193	262	7	4810-01-477-3267	87	3
4730-01-477-3194	200	3		194	8
	205	16	4720-01-477-3268	214	3
3040-01-477-3195	267	4	4730-01-477-3271	200	14
4720-01-477-3196	204	14		205	29
4710-01-477-3198	261	46	3020-01-477-3273	91	15
5305-01-477-3199	101	35	2510-01-477-3276	165	39
	105	35	2815-01-477-3278	261	28
	107	8	3040-01-477-3280	267	6

TM 5-3810-307-24P

SECTION IV

CROSS-REFERENCE INDEXES

NATIONAL STOCK NUMBER INDEX					
STOCK NUMBER	FIG.	ITEM	STOCK NUMBER	FIG.	ITEM
4720-01-477-3281	208	1	5975-01-477-3404	240	20
2590-01-477-3282	263	7		242	2
2540-01-477-3284	165	35	2530-01-477-3407	140	15
2541-01-477-3287	165	81		142	
2510-01-477-3290	165	82	2530-01-477-3409	140	18
2541-01-477-3296	165	78	2530-01-477-3412	140	6
4720-01-477-3302	212	1	2530-01-477-3415	137	17
2541-01-477-3304	165	5	2540-01-477-3417	137	15
5945-01-477-3307	191	1		139	13
5905-01-477-3308	223	6	3040-01-477-3419	137	14
2510-01-477-3310	165	50	3040-01-477-3422	137	3
5930-01-477-3311	223	25	2530-01-477-3423	136	6
5930-01-477-3312	43	58	5305-01-477-3428	264	25
5930-01-477-3316	99	37	5330-01-477-3430	191	13
	103	23		191	26
5930-01-477-3317	99	39	2530-01-477-3431	99	49
5930-01-477-3318	99	18	5330-01-477-3432	201	20
	103	32		221	18
4720-01-477-3321	212	8	5310-01-477-3435	165	33
4720-01-477-3323	212	5	2530-01-477-3436	136	5
2510-01-477-3324	165	51		137	
4320-01-477-3328	187	15	2540-01-477-3437	180	24
2510-01-477-3333	165	86	2540-01-477-3438	180	10
4730-01-477-3337	23	13	5360-01-477-3439	191	19
5340-01-477-3344	112	5	5440-01-477-3441	221	1
	113	15	5340-01-477-3443	221	5
4730-01-477-3355	112	2	2540-01-477-3446	169	1
4730-01-477-3357	23	9	5340-01-477-3450	191	27
2910-01-477-3359	23	1	3040-01-477-3452	186	20
4710-01-477-3371	191	18	4720-01-477-3455	180	27
3040-01-477-3372	91	21	5310-01-477-3456	191	22
3040-01-477-3373	94	15	2520-01-477-3463	91	11
4810-01-477-3374	191	25		92	26
3040-01-477-3375	92	10		94	16
5331-01-477-3377	268	16		94	29
3040-01-477-3379	89	9	4730-01-477-3467	201	68
4810-01-477-3380	191	29	5340-01-477-3469	221	47
3020-01-477-3384	92	14	4720-01-477-3471	201	58
	94	19	2510-01-477-3472	156	39
2930-01-477-3385	35	27	6150-01-477-3474	46	1
3040-01-477-3386	93	23		69	
4730-01-477-3387	221	13	4730-01-477-3477	82	36
2540-01-477-3390	180	26		201	52
4730-01-477-3391	221	16		203	6
5310-01-477-3400	48	8	5306-01-477-3480	101	32
	62	14		105	32
	71	2	4720-01-477-3483	201	72
	268	31	2510-01-477-3484	156	26
2530-01-477-3403	140	14	5310-01-477-3502	141	46
	141		5325-01-477-3505	141	45

TM 5-3810-307-24P

SECTION IV

CROSS-REFERENCE INDEXES

NATIONAL STOCK NUMBER INDEX					
STOCK NUMBER	FIG.	ITEM	STOCK NUMBER	FIG.	ITEM
3950-01-477-3529	261	70	3130-01-477-3764	93	15
3010-01-477-3531	264	3	3110-01-477-3797	265	31
6150-01-477-3542	63	10	3130-01-477-3798	95	21
	79	22	5365-01-477-3800	88	1
5365-01-477-3543	88	59		88	50
5365-01-477-3547	88	56	5365-01-477-3801	89	21
2540-01-477-3552	157	29	5365-01-477-3803	88	63
5305-01-477-3554	141	47	5365-01-477-3810	191	23
5930-01-477-3564	201	42	5342-01-477-3811	99	24
5310-01-477-3566	223	33		103	50
5935-01-477-3567	77	23	4010-01-477-3812	251	2
	79	29	5970-01-477-3837	63	5
5310-01-477-3568	43	4		64	12
5935-01-477-3569	63	41		65	5
	70	7		69	36
	72	27		77	50
	79	21		268	33
5355-01-477-3570	223	26	4730-01-477-3839	221	14
5920-01-477-3571	77	5	2530-01-477-3840	144	11
	79	33	4720-01-477-3844	112	4
5920-01-477-3572	77	7	3040-01-477-3845	112	8
	79	36	2540-01-477-3846	177	1
5340-01-477-3573	221	35	4710-01-477-3847	221	19
5440-01-477-3577	221	43	4320-01-477-3848	221	2
3950-01-477-3578	269	48	4810-01-477-3851	222	3
5330-01-477-3581	221	4	4730-01-477-3855	221	26
5305-01-477-3585	191	2	4730-01-477-3856	121	111
5999-01-477-3587	77	54		221	25
	79	44	4710-01-477-3857	221	22
3950-01-477-3589	261	64	4330-01-477-3858	221	12
	263			222	
3120-01-477-3601	95	24	2940-01-477-3859	222	5
3110-01-477-3604	95	26	4320-01-477-3860	221	15
3110-01-477-3607	90	12	2520-01-477-3861	100	2
3110-01-477-3613	90	27		104	2
6150-01-477-3615	46	2	4730-01-477-3862	185	15
3120-01-477-3617	112	14		221	24
3120-01-477-3620	91	17	2520-01-477-3863	100	1
5365-01-477-3621	111	7	3040-01-477-3866	101	33
	112	7		105	33
	113	3	7690-01-477-3867	222	1
3120-01-477-3622	99	50	2530-01-477-3869	111	6
3120-01-477-3624	99	50		112	15
3120-01-477-3625	156	13	2540-01-477-3870	156	17
3120-01-477-3626	99	50	5306-01-477-3871	101	22
3120-01-477-3627	99	50		105	22
3120-01-477-3653	89	24	2530-01-477-3872	136	12
3120-01-477-3705	89	17	2590-01-477-3874	81	4
3130-01-477-3747	95	73	5340-01-477-3878	165	14
5365-01-477-3748	223	73	2590-01-477-3879	156	12

TM 5-3810-307-24P

SECTION IV

CROSS-REFERENCE INDEXES

NATIONAL STOCK NUMBER INDEX					
STOCK NUMBER	FIG.	ITEM	STOCK NUMBER	FIG.	ITEM
3040-01-477-3881	111	8	5340-01-477-4046	141	38
5340-01-477-3882	165	72		141	39
3040-01-477-3883	111	9	5310-01-477-4050	23	16
	112	9		221	29
	113	8	5440-01-477-4052	23	35
2530-01-477-3884	112	16	5310-01-477-4053	23	17
2540-01-477-3889	165	32		221	30
2510-01-477-3894	165	83	5340-01-477-4056	23	34
2510-01-477-3897	165	73	5340-01-477-4057	23	22
2510-01-477-3900	165	27	5305-01-477-4064	23	19
2540-01-477-3904	192	29		221	32
2540-01-477-3911	223	24	5340-01-477-4066	165	70
5331-01-477-3914	112	13	5340-01-477-4069	165	22
4730-01-477-3922	99	5	5330-01-477-4071	23	29
	103	4		221	44
	121	7	5310-01-477-4076	23	20
4720-01-477-3927	99	45		221	33
	103	25	5340-01-477-4080	165	54
4730-01-477-3929	99	7	5340-01-477-4084	165	77
	103	10	5340-01-477-4086	165	80
2530-01-477-3933	109	3	5340-01-477-4088	165	1
	112		5340-01-477-4096	165	52
2530-01-477-3941	107	1	5340-01-477-4100	165	69
2530-01-477-3972	109	1	5310-01-477-4104	23	18
	111			221	31
5360-01-477-3981	111	15	5440-01-477-4107	23	28
2520-01-477-3983	99	40	5306-01-477-4114	23	25
	100		5440-01-477-4117	23	33
5340-01-477-3986	111	3		221	46
2530-01-477-3987	107	1	5330-01-477-4118	141	37
2530-01-477-3989	100	17		141	40
	104	18	5340-01-477-4119	23	32
2530-01-477-3991	100	21		221	45
	104	22	5310-01-477-4123	99	32
5306-01-477-4009	111	2		103	14
	112	3	5305-01-477-4288	100	20
	113	16		104	21
5310-01-477-4010	111	4	5340-01-477-4290	99	35
	112	6		103	21
	113	14	5310-01-477-4291	99	23
2520-01-477-4011	100	33		103	22
	104	34	5315-01-477-4293	142	7
4730-01-477-4012	99	17		146	4
	103	27	5340-01-477-4294	99	14
5330-01-477-4014	266	38		103	44
5340-01-477-4017	191	21	5360-01-477-4295	99	21
5315-01-477-4020	191	14		103	40
5340-01-477-4021	269	40	5306-01-477-4330	101	36
5310-01-477-4031	141	43		105	36
5305-01-477-4035	141	42	5310-01-477-4335	101	25

TM 5-3810-307-24P

SECTION IV

CROSS-REFERENCE INDEXES

NATIONAL STOCK NUMBER INDEX					
STOCK NUMBER	FIG.	ITEM	STOCK NUMBER	FIG.	ITEM
5310-01-477-4335	105	25	5330-01-477-4474	104	33
5325-01-477-4337	100	7	2530-01-477-4476	107	3
	104	7	3040-01-477-4480	148	2
5325-01-477-4339	100	30	3040-01-477-4494	103	29
	104	31		121	2
5307-01-477-4348	100	16	5975-01-477-4498	269	41
	104	17	5310-01-477-4499	100	4
5305-01-477-4349	100	22		104	4
	104	23	2530-01-477-4501	103	35
5305-01-477-4355	107	14		104	
	108	13	5306-01-477-4504	100	3
5330-01-477-4356	100	13		104	3
	104	14	2520-01-477-4506	97	16
5310-01-477-4358	109	2	5305-01-477-4508	165	42
	110	2	4730-01-477-4509	97	3
5306-01-477-4359	99	12	2530-01-477-4512	107	2
	103	43	4810-01-477-4516	190	37
5310-01-477-4360	141	46	4820-01-477-4520	190	32
5940-01-477-4384	68	12	4820-01-477-4524	190	17
	77	2	4810-01-477-4528	190	11
	79	31	4820-01-477-4532	190	10
5940-01-477-4386	63	38	4730-01-477-4534	190	39
	69	3	4810-01-477-4535	190	15
	77	4	4820-01-477-4537	190	40
	79	32	4820-01-477-4540	190	38
5306-01-477-4409	269	33	4810-01-477-4628	190	7
5330-01-477-4421	100	5	4810-01-477-4631	190	27
	102	19	2510-01-477-4632	165	17
	104	5	4810-01-477-4633	190	3
	106	19	4730-01-477-4636	99	6
5330-01-477-4423	100	9		103	5
	104	9		121	73
5330-01-477-4428	100	31		122	9
	104	32	4730-01-477-4637	103	6
5365-01-477-4432	100	6		121	74
	102	20		122	10
	104	6	4730-01-477-4638	121	69
	106	20		121	137
5310-01-477-4433	101	1		122	4
	105	1		124	11
3130-01-477-4453	158	4	4730-01-477-4640	121	58
3130-01-477-4454	KITS			121	114
5310-01-477-4455	269	4		122	6
3120-01-477-4456	267	3	2510-01-477-4641	165	18
5330-01-477-4457	100	10	2510-01-477-4644	165	71
	104	10	4730-01-477-4645	121	70
2530-01-477-4464	107	12		122	3
2530-01-477-4468	100	11		124	19
	104	11	2540-01-477-4646	165	36
5330-01-477-4474	100	32	4730-01-477-4648	121	57

TM 5-3810-307-24P

SECTION IV

CROSS-REFERENCE INDEXES

NATIONAL STOCK NUMBER INDEX					
STOCK NUMBER	FIG.	ITEM	STOCK NUMBER	FIG.	ITEM
4730-01-477-4648	121	143	5340-01-477-4881	165	75
	122	5	5305-01-477-4882	157	2
	124	12		165	29
2520-01-477-4650	199	15	5340-01-477-4884	165	53
2520-01-477-4651	199	16	5340-01-477-4889	165	89
4820-01-477-4746	195	79	5340-01-477-4892	165	49
4730-01-477-4771	182	38	5305-01-477-4893	194	19
4720-01-477-4773	182	36	5340-01-477-4901	165	15
4720-01-477-4774	182	39	5310-01-477-4902	151	3
2540-01-477-4783	168	37	5305-01-477-4903	195	25
	168	37	5307-01-477-4907	150	15
3040-01-477-4789	141	44	5310-01-477-4932	151	2
3040-01-477-4794	168	43	5315-01-477-4956	252	4
6220-01-477-4795	184	2	5315-01-477-4958	252	1
2510-01-477-4796	168	13	4820-01-477-4963	195	80
6220-01-477-4797	184	3	4820-01-477-4972	196	33
2510-01-477-4800	168	20	5307-01-477-4976	150	2
2510-01-477-4802	168	2	5305-01-477-4984	165	57
2540-01-477-4806	158	5	4820-01-477-4986	194	30
4730-01-477-4808	75	7	5306-01-477-4987	169	2
2540-01-477-4809	158	11	4810-01-477-5000	194	22
5310-01-477-4814	29	4	6220-01-477-5001	51	18
	51	22	5340-01-477-5002	166	12
	194	25	5305-01-477-5003	166	8
4820-01-477-4820	195	17	4810-01-477-5005	194	10
5307-01-477-4822	30	7	4810-01-477-5009	194	20
5340-01-477-4827	58	8		195	
5340-01-477-4828	30	19	4810-01-477-5014	194	3
4820-01-477-4830	195	49		196	
5305-01-477-4832	40	19	4810-01-477-5017	194	13
5340-01-477-4833	169	8	4810-01-477-5020	194	21
5340-01-477-4835	156	42	5340-01-477-5021	269	35
5305-01-477-4836	194	23	5307-01-477-5022	150	7
5340-01-477-4838	187	7	4810-01-477-5023	194	18
5340-01-477-4841	223	53	5315-01-477-5027	267	14
5307-01-477-4843	82	12	5310-01-477-5032	186	6
	187	10	5340-01-477-5039	199	7
5305-01-477-4845	194	16	5305-01-477-5041	223	30
5305-01-477-4846	30	26	5305-01-477-5046	223	31
5307-01-477-4849	187	22	5307-01-477-5049	150	13
5340-01-477-4852	223	4	5330-01-477-5057	195	22
5307-01-477-4854	150	12		195	54
5340-01-477-4855	223	5	5305-01-477-5060	199	11
5307-01-477-4860	150	16	5305-01-477-5061	199	12
5307-01-477-4864	150	3	5330-01-477-5077	223	41
5340-01-477-4869	165	87	4140-01-477-5078	223	3
5307-01-477-4872	150	10	7690-01-477-5079	223	27
5307-01-477-4874	150	4	5330-01-477-5081	223	40
5307-01-477-4876	150	5	4140-01-477-5084	223	22
5307-01-477-4878	150	6	5340-01-477-5091	223	37

TM 5-3810-307-24P

SECTION IV

CROSS-REFERENCE INDEXES

NATIONAL STOCK NUMBER INDEX					
STOCK NUMBER	FIG.	ITEM	STOCK NUMBER	FIG.	ITEM
5305-01-477-5093	199	21	2540-01-477-5166	158	2
5330-01-477-5095	261	82		164	12
5340-01-477-5096	168	19	2540-01-477-5167	164	7
5365-01-477-5098	99	19	5305-01-477-5168	168	23
	103	38	5305-01-477-5170	182	26
5365-01-477-5100	99	22	2510-01-477-5171	168	25
	103	37	2510-01-477-5173	164	5
5365-01-477-5102	99	51	2510-01-477-5177	156	37
	103	36	2510-01-477-5178	43	1
2540-01-477-5106	164	9	2815-01-477-5183	21	26
2540-01-477-5112	165	74	2990-01-477-5184	165	30
2540-01-477-5115	164	13	4720-01-477-5185	82	26
2540-01-477-5118	164	6	4720-01-477-5186	82	1
2540-01-477-5121	164	8	5310-01-477-5188	182	27
2540-01-477-5122	164	11		183	13
2540-01-477-5124	164	1	4720-01-477-5191	82	6
2540-01-477-5125	164	3	4730-01-477-5195	180	11
4730-01-477-5126	87	12		180	13
	121	151	4810-01-477-5196	221	17
	124	25	5975-01-477-5198	238	
2540-01-477-5127	158	8		240	5
	164	14	4010-01-477-5200	236	7
4730-01-477-5129	121	153		238	17
	124	20		239	1
2540-01-477-5130	164	2		240	10
5340-01-477-5134	167	2	6680-01-477-5221	43	35
5305-01-477-5137	167	5	2590-01-477-5222	156	41
5340-01-477-5140	168	38	6680-01-477-5274	221	3
5340-01-477-5141	167	6	6680-01-477-5276	23	8
4730-01-477-5142	121	144	3110-01-477-5277	100	14
	124	16		104	15
5315-01-477-5143	168	5	5342-01-477-5278	221	7
4730-01-477-5144	114	17	5342-01-477-5280	23	7
	124	21	4730-01-477-5281	121	64
5340-01-477-5148	168	44		123	3
4730-01-477-5149	103	7	5305-01-477-5302	182	16
	121	120	5340-01-477-5304	182	29
	124	22	4520-01-477-5305	182	54
5305-01-477-5151	168	36	5310-01-477-5306	182	28
4730-01-477-5152	121	121	5330-01-477-5308	182	49
	124	9	5330-01-477-5315	182	48
4710-01-477-5154	223	56	5340-01-477-5317	195	7
5310-01-477-5155	182	50		195	32
5310-01-477-5156	154	9		195	62
	168	6		195	86
4710-01-477-5158	223	52	5340-01-477-5318	182	44
5340-01-477-5159	168	42	9330-01-477-5320	158	1
2540-01-477-5163	164	10	5310-01-477-5325	182	66
5340-01-477-5164	168	35	4140-01-477-5327	199	22
5306-01-477-5165	182	51	5310-01-477-5328	182	64

TM 5-3810-307-24P

SECTION IV

CROSS-REFERENCE INDEXES

NATIONAL STOCK NUMBER INDEX					
STOCK NUMBER	FIG.	ITEM	STOCK NUMBER	FIG.	ITEM
5340-01-477-5331	157	5	5330-01-477-5466	195	94
	165	28	5325-01-477-5471	51	30
	199	13		52	9
5310-01-477-5336	182	65		72	12
5305-01-477-5338	196	17	6105-01-477-5484	182	46
5310-01-477-5340	182	60	6105-01-477-5490	182	40
5330-01-477-5349	182	59	5330-01-477-5492	195	96
5340-01-477-5357	182	61	5365-01-477-5496	196	28
5306-01-477-5373	182	57	5340-01-477-5497	173	10
4140-01-477-5378	182	63	5340-01-477-5502	172	5
4140-01-477-5382	182	62	6105-01-477-5508	182	43
5360-01-477-5386	196	21	5970-01-477-5509	21	12
5340-01-477-5397	182	45	5975-01-477-5519	48	
5360-01-477-5398	196	20		62	7
5330-01-477-5406	262	11	6110-01-477-5546	223	21
5331-01-477-5412	190	26	5975-01-477-5548	223	32
5325-01-477-5413	261	73	5975-01-477-5549	182	30
5331-01-477-5414	190	25	4120-01-477-6029	223	1
5325-01-477-5415	112	11	4140-01-477-6030	223	58
5325-01-477-5417	264	8	5340-01-477-6032	173	15
	264	17	5305-01-477-6033	173	14
5360-01-477-5418	107	5	5340-01-477-6038	107	7
5360-01-477-5420	107	13	5310-01-477-6041	114	33
	108	12		131	2
5340-01-477-5421	182	10		132	2
5305-01-477-5424	100	36		169	3
	104	37	5306-01-477-6045	99	29
5305-01-477-5425	182	11		103	41
5305-01-477-5426	100	23	5306-01-477-6047	131	1
	104	24		132	1
5310-01-477-5428	100	37	5306-01-477-6050	3	6
	104	38	5360-01-477-6053	190	14
5310-01-477-5430	100	38	5331-01-477-6058	190	21
	104	39	2530-01-477-6059	265	39
5310-01-477-5432	148	5	3040-01-477-6062	147	6
5310-01-477-5435	148	4	5331-01-477-6063	190	45
5305-01-477-5436	148	1	3040-01-477-6064	147	1
5340-01-477-5438	148	3	3040-01-477-6068	147	10
5310-01-477-5440	103	33	2510-01-477-6069	43	11
5306-01-477-5442	190	35	4730-01-477-6071	223	16
5310-01-477-5445	107	6	4730-01-477-6073	223	43
	108	10	4730-01-477-6079	223	18
5305-01-477-5446	107	4	4730-01-477-6081	223	17
	108	4	5340-01-477-6082	190	4
6105-01-477-5453	182	58	2540-01-477-6084	43	2
5340-01-477-5457	196	23	4820-01-477-6086	166	1
5305-01-477-5458	196	40	5310-01-477-6096	61	53
6105-01-477-5461	182	41		187	26
5330-01-477-5466	195	47	5340-01-477-6098	21	24
	195	70	5331-01-477-6100	190	24

TM 5-3810-307-24P

SECTION IV

CROSS-REFERENCE INDEXES

NATIONAL STOCK NUMBER INDEX					
STOCK NUMBER	FIG.	ITEM	STOCK NUMBER	FIG.	ITEM
2520-01-477-6109	98	7	5910-01-477-6181	182	32
2520-01-477-6112	98	8	5930-01-477-6182	269	21
2520-01-477-6115	98	1	5305-01-477-6185	269	46
2520-01-477-6118	97	15	5365-01-477-6190	101	7
4730-01-477-6121	97	2		105	7
2540-01-477-6122	158	13	4820-01-477-6192	196	1
5340-01-477-6125	101	24	4820-01-477-6195	196	16
	105	24	4820-01-477-6196	196	39
2540-01-477-6126	158	12	2540-01-477-6199	172	8
5331-01-477-6127	101	30		173	17
	105	30	5340-01-477-6202	47	38
2540-01-477-6129	158	15	2540-01-477-6203	173	13
5330-01-477-6130	101	27	5365-01-477-6204	223	46
	105	27	3940-01-477-6205	152	16
5305-01-477-6131	190	16	5365-01-477-6206	223	45
5331-01-477-6132	101	15	5340-01-477-6209	30	38
	101	23	5365-01-477-6214	152	20
	105	15	5365-01-477-6218	152	20
	105	23	5365-01-477-6219	152	20
5305-01-477-6133	190	18	5365-01-477-6224	152	20
2540-01-477-6135	158	14	5365-01-477-6228	152	20
3120-01-477-6136	112	10	3120-01-477-6230	99	43
5340-01-477-6138	101	14		103	46
	105	14	5365-01-477-6233	101	29
5331-01-477-6139	190	41		105	29
5360-01-477-6140	101	21	3940-01-477-6242	152	1
	105	21	5340-01-477-6249	152	5
5331-01-477-6142	101	16	5365-01-477-6253	102	18
	105	16		106	18
5331-01-477-6144	101	17	6150-01-477-6256	61	48
	105	17	5340-01-477-6257	30	33
5305-01-477-6145	101	12	5340-01-477-6258	30	10
	105	12	5365-01-477-6259	121	75
5305-01-477-6147	101	10		122	1
	105	10	5340-01-477-6261	30	11
2540-01-477-6150	158	9	5305-01-477-6264	144	8
2540-01-477-6152	158	6	3110-01-477-6267	269	18
2540-01-477-6153	158	7	6150-01-477-6270	61	51
5945-01-477-6154	87	14	3120-01-477-6277	195	13
	199	20		195	40
2540-01-477-6157	165	47		195	73
4820-01-477-6158	196	18		195	97
5975-01-477-6159	182	6	3120-01-477-6279	196	19
5930-01-477-6160	58	14	3120-01-477-6283	196	22
5925-01-477-6163	47	18	5305-01-477-6284	195	2
6145-01-477-6168	77	12		195	27
3030-01-477-6172	40	21		195	57
5935-01-477-6174	77	46		195	81
9150-01-477-6179	62	9	6105-01-477-6285	223	8
5930-01-477-6180	223	34	6150-01-477-6287	269	43

TM 5-3810-307-24P

SECTION IV

CROSS-REFERENCE INDEXES

NATIONAL STOCK NUMBER INDEX					
STOCK NUMBER	FIG.	ITEM	STOCK NUMBER	FIG.	ITEM
5306-01-477-6288	195	5	6695-01-477-6348	43	62
	195	30	5975-01-477-6350	58	11
	195	60		121	81
	195	84	3120-01-477-6354	30	4
6150-01-477-6289	269	45		189	29
6150-01-477-6291	269	45	3120-01-477-6356	30	22
6150-01-477-6292	269	45	5940-01-477-6360	57	2
6145-01-477-6293	57	4	6105-01-477-6361	97	23
3120-01-477-6294	3	9	5340-01-477-6367	89	49
6150-01-477-6295	76	7	2530-01-477-6370	114	9
	77		2530-01-477-6379	114	36
6150-01-477-6296	61	12	5306-01-477-6380	30	35
3120-01-477-6297	195	10	5306-01-477-6387	30	28
	195	35	5305-01-477-6392	30	32
	195	65		43	3
	195	89		85	3
5930-01-477-6298	30	23	6110-01-477-6394	182	8
5935-01-477-6301	129	8		184	
5930-01-477-6303	30	20	5305-01-477-6597	30	21
	192	19	5325-01-477-6599	82	40
5975-01-477-6304	43	19		138	4
5970-01-477-6305	269	9	5340-01-477-6603	30	40
5975-01-477-6306	223	51	2530-01-477-6619	114	42
6105-01-477-6313	223	10	4820-01-477-6620	114	32
5935-01-477-6314	69	18	4730-01-477-6621	182	23
6105-01-477-6315	223	13	2540-01-477-6623	269	11
6110-01-477-6318	81	1	3040-01-477-6624	269	24
5970-01-477-6319	269	7	3040-01-477-6625	269	22
5970-01-477-6322	269	6	4730-01-477-6626	269	31
4820-01-477-6325	114	46	4320-01-477-6627	199	1
5970-01-477-6326	269	15	3040-01-477-6628	269	32
4730-01-477-6327	114	16	3020-01-477-6631	165	46
5970-01-477-6328	269	16	2920-01-477-6633	182	53
5365-01-477-6329	269	13	3040-01-477-6634	269	19
2520-01-477-6330	95	16	3040-01-477-6636	269	20
5306-01-477-6331	114	29	4710-01-477-6637	182	55
5940-01-477-6332	77	27	4810-01-477-6639	195	3
4730-01-477-6333	121	60		195	28
	121	116		195	58
	123	1		195	82
4730-01-477-6334	58	17	4730-01-477-6643	182	37
5940-01-477-6335	77	18	4710-01-477-6652	142	1
6695-01-477-6338	43	34	5935-01-477-6655	124	3
9330-01-477-6339	68	2	4820-01-477-6657	102	2
	77	21		106	2
	79	38	3040-01-477-6667	133	1
6695-01-477-6340	43	30	5920-01-477-6671	184	4
6150-01-477-6342	62	4	5920-01-477-6672	184	1
	64		5930-01-477-6674	194	9
5999-01-477-6346	199	19	2920-01-477-6677	182	33

TM 5-3810-307-24P

SECTION IV

CROSS-REFERENCE INDEXES

NATIONAL STOCK NUMBER INDEX					
STOCK NUMBER	FIG.	ITEM	STOCK NUMBER	FIG.	ITEM
5930-01-477-6678	194	24	2510-01-477-7025	132	6
5930-01-477-6682	124	24		133	
2510-01-477-6684	97	27	2510-01-477-7029	165	55
5930-01-477-6685	223	55	5305-01-477-7032	269	2
3020-01-477-6690	102	11	4820-01-477-7034	196	27
	106	11	5340-01-477-7036	269	34
3020-01-477-6693	102	4	5305-01-477-7039	269	30
	106	4	5340-01-477-7042	269	44
5930-01-477-6694	103	19	4820-01-477-7044	195	56
5980-01-477-6697	43	20	5305-01-477-7045	269	29
5980-01-477-6701	43	17	5306-01-477-7048	142	8
5980-01-477-6703	43	27	5330-01-477-7050	102	14
5340-01-477-6705	30	8		106	14
5935-01-477-6706	63	53	6150-01-477-7055	62	1
	97	28		63	
5935-01-477-6710	63	51	6150-01-477-7065	74	1
	97	33		75	
5930-01-477-6715	97	1	5340-01-477-7068	142	5
4720-01-477-6720	130	2	5325-01-477-7072	102	12
5905-01-477-6741	156	14		106	12
5999-01-477-6744	199	14	5330-01-477-7073	102	17
5998-01-477-6748	182	15		106	17
4720-01-477-6767	145	1	6150-01-477-7075	182	31
4720-01-477-6798	145	5	5325-01-477-7076	133	3
4720-01-477-6801	152	8	6150-01-477-7078	62	6
4820-01-477-6809	223	42		66	
4720-01-477-6813	223	19	6150-01-477-7123	62	8
4720-01-477-6815	223	20		67	
2520-01-477-6817	136	20	6150-01-477-7130	62	5
5365-01-477-6904	182	42		65	
5365-01-477-6912	182	14	2530-01-477-7135	100	12
5365-01-477-6917	165	40		104	13
5365-01-477-6918	144	2	6150-01-477-7137	62	2
5365-01-477-6919	143	2		73	
2520-01-477-6966	136	16	4730-01-477-7139	100	39
2520-01-477-6968	136	15		104	40
2920-01-477-6989	47	7	6150-01-477-7150	62	3
4730-01-477-6991	28	6		70	
5305-01-477-6992	176	7	5365-01-477-7162	100	26
	221	9		104	27
4730-01-477-6993	28	1	3020-01-477-7165	101	13
2530-01-477-7002	100	24		105	13
2590-01-477-7004	97	4	4810-01-477-7173	101	19
2530-01-477-7008	100	28		105	19
	104	29	2520-01-477-7181	101	6
2530-01-477-7010	100	27		105	6
	104	28	5365-01-477-7192	107	10
2520-01-477-7013	100	34		108	7
	104	35	5365-01-477-7207	107	9
2510-01-477-7025	131	6		108	6

TM 5-3810-307-24P

SECTION IV

CROSS-REFERENCE INDEXES

NATIONAL STOCK NUMBER INDEX					
STOCK NUMBER	FIG.	ITEM	STOCK NUMBER	FIG.	ITEM
5365-01-477-7325	190	1	5305-01-477-7575	43	16
5365-01-477-7328	190	44	6220-01-477-7580	43	28
5365-01-477-7329	190	46	5305-01-477-7584	143	4
5365-01-477-7330	190	23	4440-01-477-7846	115	1
5365-01-477-7334	190	22		116	1
4140-01-477-7422	97	24	2530-01-477-7853	114	41
5306-01-477-7423	142	3	4810-01-477-7866	114	43
5310-01-477-7425	142	6	3010-01-477-7875	89	56
5310-01-477-7456	102	13	2520-01-477-7877	92	11
	106	13	2520-01-477-7878	89	41
5315-01-477-7460	102	6	3010-01-477-7879	89	7
	106	6	3040-01-477-7882	95	60
5325-01-477-7464	102	7	3020-01-477-7887	89	53
	106	7	3040-01-477-7889	89	54
5315-01-477-7475	102	5	4730-01-477-7890	101	26
	106	5		105	26
5331-01-477-7478	102	1	3040-01-477-7891	261	52
	106	1	2530-01-477-7893	111	1
2520-01-477-7483	101	5	2530-01-477-7895	112	1
	105	5	4710-01-477-7896	30	31
5340-01-477-7487	97	26	4730-01-477-7899	143	10
4440-01-477-7489	114	10	4730-01-477-7902	58	10
4440-01-477-7493	114	11	5310-01-477-7912	141	17
	115		5310-01-477-7916	141	11
5305-01-477-7495	135	2	5330-01-477-7917	141	13
4720-01-477-7514	187	19	5330-01-477-7918	141	14
3040-01-477-7524	152	2	5331-01-477-7919	141	15
2590-01-477-7528	152	24	5340-01-477-7920	141	10
3040-01-477-7531	152	15	5325-01-477-7925	141	9
2530-01-477-7534	146	2	5310-01-477-7926	187	23
5360-01-477-7537	195	9	9520-01-477-7927	108	5
	195	34	5331-01-477-7931	141	64
	195	64	5340-01-477-7932	141	82
	195	88	5306-01-477-7933	141	80
5360-01-477-7542	195	8	5310-01-477-7934	141	81
	195	33	5340-01-477-7935	141	77
	195	63	5310-01-477-7941	141	56
	195	87	5310-01-477-7942	141	56
4130-01-477-7545	223	57	5310-01-477-7945	141	56
4130-01-477-7547	223	15	5310-01-477-7947	141	56
4720-01-477-7548	152	14	5310-01-477-7949	141	56
5340-01-477-7552	223	48	6240-01-477-7950	54	3
5340-01-477-7558	223	7	5310-01-477-7951	141	56
4140-01-477-7561	223	9	6240-01-477-7952	53	2
2540-01-477-7562	169	4		54	2
4140-01-477-7566	223	11	6240-01-477-7953	54	1
5330-01-477-7567	43	18	5331-01-477-7959	141	59
5305-01-477-7571	43	31	5331-01-477-7960	58	2
	51	38	5325-01-477-7964	141	51
5305-01-477-7573	43	33	5305-01-477-7965	144	19

TM 5-3810-307-24P

SECTION IV

CROSS-REFERENCE INDEXES

NATIONAL STOCK NUMBER INDEX					
STOCK NUMBER	FIG.	ITEM	STOCK NUMBER	FIG.	ITEM
4820-01-477-7968	141	63	6240-01-477-8190	55	4
5330-01-477-7969	54	13	5895-01-477-8192	84	
5330-01-477-7970	53	17		189	3
	54	22	6030-01-477-8194	53	10
5330-01-477-7971	54	14	5330-01-477-8199	136	17
5330-01-477-7972	53	12		140	7
	54	17	5935-01-477-8200	55	3
5305-01-477-7973	53	14		56	3
	54	19	4710-01-477-8203	141	76
5330-01-477-7976	53	19	3020-01-477-8204	141	49
5305-01-477-7978	225	3	5340-01-477-8205	165	24
	231	3	5340-01-477-8206	50	5
5360-01-477-7979	84	3	4320-01-477-8208	49	5
5305-01-477-7980	231	4	6240-01-477-8211	53	1
3110-01-477-7981	100	29	6220-01-477-8215	43	21
	104	30	5935-01-477-8218	73	1
5360-01-477-7982	84	16		268	24
5340-01-477-7983	30	3	6220-01-477-8220	51	33
5360-01-477-7984	84	10		54	
3110-01-477-7986	100	8	6220-01-477-8222	51	12
	104	8		53	
5360-01-477-8076	84	15	6220-01-477-8224	53	9
5305-01-477-8078	84	12	4130-01-477-8227	223	50
5340-01-477-8080	84	17	6220-01-477-8229	53	16
5340-01-477-8092	155	10		54	21
5305-01-477-8094	156	20	6220-01-477-8232	53	11
	162	15		54	16
	175	2	6250-01-477-8233	52	1
5340-01-477-8095	156	5	5935-01-477-8236	79	8
5340-01-477-8096	156	25		268	25
5310-01-477-8098	180	14	5340-01-477-8237	187	1
5340-01-477-8156	155	18	6220-01-477-8239	51	27
5340-01-477-8157	155	22	5330-01-477-8240	144	1
5340-01-477-8159	155	31	9510-01-477-8241	156	31
5305-01-477-8163	155	7	5935-01-477-8242	73	4
5305-01-477-8166	155	20		268	26
5310-01-477-8167	155	35	9510-01-477-8243	30	18
5307-01-477-8173	155	26	6220-01-477-8245	51	28
5307-01-477-8178	155	24	4720-01-477-8247	204	22
5310-01-477-8181	51	35	4730-01-477-8251	205	3
	59	12		210	22
	189	8	5930-01-477-8253	50	2
	261	12	5930-01-477-8259	87	1
5310-01-477-8182	189	20	2590-01-477-8261	155	33
5330-01-477-8184	136	19	2510-01-477-8263	155	8
	140	9		157	
5340-01-477-8185	136	18	4720-01-477-8265	205	5
	140	8	2540-01-477-8266	155	32
6240-01-477-8188	51	40	2540-01-477-8269	155	19
	55		2590-01-477-8270	155	11

TM 5-3810-307-24P

SECTION IV

CROSS-REFERENCE INDEXES

NATIONAL STOCK NUMBER INDEX					
STOCK NUMBER	FIG.	ITEM	STOCK NUMBER	FIG.	ITEM
4330-01-477-8271	189	9	5935-01-477-8361	63	15
3020-01-477-8276	102	9		68	5
	106	9	5935-01-477-8363	68	7
4810-01-477-8279	189	30	5935-01-477-8364	63	56
5945-01-477-8283	87	13	5935-01-477-8365	63	30
5310-01-477-8291	141	3	5930-01-477-8367	63	16
6240-01-477-8296	51	13		64	1
5930-01-477-8297	58	15		65	3
4720-01-477-8303	205	21	5930-01-477-8368	63	12
5310-01-477-8306	141	34		66	3
4730-01-477-8307	13	10		73	12
	205	18	5935-01-477-8371	63	42
5330-01-477-8308	84	6	5930-01-477-8372	63	48
4730-01-477-8312	205	11	5935-01-477-8374	63	26
5340-01-477-8313	142	2		77	45
5330-01-477-8317	54	24	5935-01-477-8375	63	25
6220-01-477-8318	51	23	5340-01-477-8377	175	5
5306-01-477-8319	141	1	5315-01-477-8378	141	79
5325-01-477-8320	141	4	5935-01-477-8379	63	43
5935-01-477-8321	72	23		72	11
5325-01-477-8322	141	7	5310-01-477-8380	141	70
5310-01-477-8323	53	7	5935-01-477-8383	63	27
	54	8		77	44
5935-01-477-8324	72	22	5935-01-477-8384	63	20
5325-01-477-8325	141	8		72	1
5935-01-477-8326	72	21	5935-01-477-8385	63	1
5305-01-477-8327	53	8		70	9
	53	13	5935-01-477-8397	63	36
	54	9		72	30
	54	18	5930-01-477-8402	58	9
5325-01-477-8328	141	33	2520-01-477-8405	85	1
5935-01-477-8329	66	1	5935-01-477-8412	63	2
	73	15		64	9
6240-01-477-8330	55	5		69	34
	56	5		70	3
5325-01-477-8331	54	10		72	4
5935-01-477-8334	64	3		73	3
	65	1		75	6
5310-01-477-8335	55	2		77	30
5945-01-477-8336	48	23		79	7
5365-01-477-8342	261	85		268	20
5365-01-477-8346	261	72	5961-01-477-8425	48	29
5310-01-477-8350	185	5	5340-01-477-8427	261	16
5340-01-477-8351	185	11	5340-01-477-8430	261	14
5306-01-477-8355	141	74	6220-01-477-8433	54	12
5935-01-477-8358	67	1	6220-01-477-8439	54	11
	68	22	6220-01-477-8443	54	15
	73	13	5365-01-477-8455	260	15
5935-01-477-8360	63	14	5365-01-477-8457	111	12
	68	4		112	12

TM 5-3810-307-24P

SECTION IV

CROSS-REFERENCE INDEXES

NATIONAL STOCK NUMBER INDEX					
STOCK NUMBER	FIG.	ITEM	STOCK NUMBER	FIG.	ITEM
5365-01-477-8457	113	10	5310-01-477-8656	63	57
4320-01-477-8497	261	92	5315-01-477-8657	267	7
6150-01-477-8498	260	7	5340-01-477-8661	114	8
5310-01-477-8501	141	53	5340-01-477-8663	267	10
4720-01-477-8502	211	6	2590-01-477-8670	44	10
5305-01-477-8503	141	61		155	37
2530-01-477-8505	266	40		163	9
2530-01-477-8506	133	16	2530-01-477-8672	32	6
4810-01-477-8507	189	27	2815-01-477-8673	102	10
4810-01-477-8508	189	21		106	10
3020-01-477-8509	102	8	4820-01-477-8674	49	23
	106	8	2530-01-477-8675	142	4
2815-01-477-8510	133	7	4310-01-477-8677	114	22
2520-01-477-8511	102	16	2530-01-477-8678	142	9
	106	16	5365-01-477-8682	48	15
4730-01-477-8513	140	11	4730-01-477-8683	121	95
4730-01-477-8514	140	10	2530-01-477-8687	101	18
5310-01-477-8515	141	71		105	18
4810-01-477-8516	189	28	4720-01-477-8689	121	9
	190		2520-01-477-8691	101	20
5310-01-477-8521	141	58		105	20
5325-01-477-8522	141	57	2520-01-477-8697	89	23
3030-01-477-8529	231	1	4820-01-477-8698	114	21
5315-01-477-8534	100	25	4720-01-477-8703	121	112
	104	26	5365-01-477-8705	141	17
5331-01-477-8535	141	21	4710-01-477-8707	58	16
5310-01-477-8536	141	20	5365-01-477-8709	141	17
5310-01-477-8537	103	30	4730-01-477-8710	143	5
	121	3	4730-01-477-8715	82	9
5306-01-477-8540	141	19	5365-01-477-8717	141	17
5315-01-477-8543	131	3	4720-01-477-8719	82	24
	132	3	4720-01-477-8720	58	7
5340-01-477-8545	100	35		82	18
	104	36	4720-01-477-8722	58	20
5310-01-477-8554	48	14	4720-01-477-8723	82	22
	186	7		87	5
5305-01-477-8557	48	10	4820-01-477-8724	84	8
5310-01-477-8559	48	13	4810-01-477-8729	84	13
5310-01-477-8561	48	12	4720-01-477-8731	82	35
5325-01-477-8563	141	55	3040-01-477-8735	187	2
5305-01-477-8565	48	21	4810-01-477-8736	84	1
5340-01-477-8578	269	58	2530-01-477-8737	84	4
2510-01-477-8601	146	1	4810-01-477-8739	84	7
2530-01-477-8607	107	11	4730-01-477-8742	262	8
2530-01-477-8609	107	11	2540-01-477-8743	185	4
4820-01-477-8613	189	16	4720-01-477-8746	185	14
4730-01-477-8614	82	21	2510-01-477-8748	43	52
5340-01-477-8636	264	24	4730-01-477-8749	185	1
5360-01-477-8646	266	45	4720-01-477-8752	82	28
5340-01-477-8655	260	8	2510-01-477-8753	43	44

TM 5-3810-307-24P

SECTION IV

CROSS-REFERENCE INDEXES

NATIONAL STOCK NUMBER INDEX					
STOCK NUMBER	FIG.	ITEM	STOCK NUMBER	FIG.	ITEM
5365-01-477-8755	141	17	4730-01-477-8989	114	6
2510-01-477-8757	118	1	4720-01-477-8990	82	8
	118	1	4730-01-477-8991	121	21
2520-01-477-8759	101	3	3040-01-477-8992	261	75
	105	3	4730-01-477-8993	121	32
5365-01-477-8761	141	17	2590-01-477-8994	82	33
5365-01-477-8765	141	17	4730-01-477-8996	121	141
2940-01-477-8766	88	54	4730-01-477-8998	121	103
2520-01-477-8785	82	25	4730-01-477-8999	121	84
	83		4730-01-477-9000	87	11
	88		4730-01-477-9001	261	29
	89		4720-01-477-9002	121	107
	90		4720-01-477-9003	207	1
	91		2590-01-477-9004	53	15
	92			54	20
	93		4710-01-477-9008	211	8
	94		4720-01-477-9015	265	25
	95		4720-01-477-9020	215	1
2530-01-477-8803	110	1	5365-01-477-9062	141	31
	113		5365-01-477-9065	141	23
4720-01-477-8946	185	17	5365-01-477-9066	141	24
4730-01-477-8947	185	16	5365-01-477-9067	141	25
4710-01-477-8950	185	12	4730-01-477-9092	121	145
2530-01-477-8952	197	1	5365-01-477-9094	141	36
3040-01-477-8953	179	9	5365-01-477-9112	141	12
3040-01-477-8956	141	54	5365-01-477-9119	84	2
2530-01-477-8958	141	72		84	14
4730-01-477-8960	87	4	5365-01-477-9129	141	60
4720-01-477-8962	38	6	3120-01-477-9331	141	35
2930-01-477-8963	40	20	3120-01-477-9343	121	86
4730-01-477-8965	121	76	6685-01-477-9420	236	
4730-01-477-8966	121	82		240	12
4730-01-477-8967	121	6	6105-01-477-9422	223	54
4730-01-477-8968	121	113	5975-01-477-9433	48	11
4730-01-477-8969	121	25	6150-01-477-9440	48	9
4730-01-477-8970	121	139		68	
4730-01-477-8971	121	28	6150-01-477-9442	71	1
4730-01-477-8973	121	136		72	
4730-01-477-8974	121	39	6150-01-477-9445	50	13
4730-01-477-8976	121	41	3130-01-477-9446	141	28
4730-01-477-8977	121	43	3130-01-477-9450	141	6
4730-01-477-8978	121	1	5975-01-477-9453	63	6
4730-01-477-8980	121	10		69	35
4730-01-477-8981	114	18		70	5
	121	29		72	10
4730-01-477-8982	121	130		75	8
4730-01-477-8983	121	156		79	10
4820-01-477-8984	141	65		268	29
4810-01-477-8985	114	37	5975-01-477-9458	63	39
4730-01-477-8988	58	3		64	6

TM 5-3810-307-24P

SECTION IV

CROSS-REFERENCE INDEXES

NATIONAL STOCK NUMBER INDEX					
STOCK NUMBER	FIG.	ITEM	STOCK NUMBER	FIG.	ITEM
5975-01-477-9458	67	4	3120-01-478-0471	105	9
	69	14	3120-01-478-0474	102	3
	72	8		106	3
	77	47	3110-01-478-0477	101	31
	79	4		105	31
	80	3	3110-01-478-0478	101	28
5975-01-477-9463	50	4		105	28
5975-01-477-9465	48	6	2530-01-478-0522	104	25
5940-01-477-9481	50	1	3040-01-478-0526	133	10
6680-01-477-9485	82	32	4030-01-478-0532	252	7
5970-01-477-9488	68	18	4730-01-478-0538	121	15
3110-01-477-9527	269	27	6220-01-478-0568	51	24
3120-01-477-9602	121	87		56	
3120-01-477-9603	121	80	6220-01-478-0571	51	41
4710-01-477-9631	205	7	6220-01-478-0575	51	26
4710-01-477-9632	205	6		56	
4720-01-477-9633	205	26	6220-01-478-0578	56	4
4720-01-477-9634	205	17	6220-01-478-0582	51	1
4730-01-477-9635	205	36	5310-01-478-0658	100	19
4720-01-477-9637	205	33		104	20
4720-01-477-9638	205	28	5307-01-478-0667	99	20
3040-01-477-9639	266	26		103	39
6145-01-477-9640	260	9	5310-01-478-0680	141	46
3120-01-477-9648	101	4	5310-01-478-0682	141	46
	105	4	5310-01-478-0684	141	46
3120-01-477-9650	101	8	5310-01-478-0687	141	46
	105	8	5310-01-478-0701	141	46
3120-01-477-9656	141	27	5310-01-478-0703	141	46
2530-01-477-9674	261	61	5310-01-478-0708	141	46
5331-01-478-0047	190	6	5310-01-478-0714	141	46
	190	12	5310-01-478-0717	141	46
5325-01-478-0048	101	11	3120-01-478-0719	90	22
	105	11		90	32
5305-01-478-0056	49	24	5310-01-478-0720	141	46
	272	5	5365-01-478-0722	141	5
6150-01-478-0117	49	3	5310-01-478-0723	141	46
6150-01-478-0118	49	2	5310-01-478-0724	141	41
6150-01-478-0119	49	20	5330-01-478-0725	100	15
6160-01-478-0120	49	18		104	16
	50		5340-01-478-0729	51	2
5977-01-478-0123	269	5	5305-01-478-0732	141	2
4720-01-478-0326	49	28	2920-01-478-0739	41	5
4730-01-478-0327	121	129	2920-01-478-0743	48	1
4730-01-478-0328	121	85	2920-01-478-0745	48	18
4720-01-478-0329	49	10	2520-01-478-0748	104	1
4720-01-478-0331	49	29	2530-01-478-0753	108	2
4720-01-478-0332	49	12	2530-01-478-0754	108	11
4730-01-478-0333	121	35	2530-01-478-0756	108	3
4730-01-478-0336	49	26	2530-01-478-0784	113	4
3120-01-478-0471	101	9	2530-01-478-0785	113	6

TM 5-3810-307-24P

SECTION IV

CROSS-REFERENCE INDEXES

NATIONAL STOCK NUMBER INDEX					
STOCK NUMBER	FIG.	ITEM	STOCK NUMBER	FIG.	ITEM
2530-01-478-0786	108	1	9905-01-478-2894	186	36
2530-01-478-0787	108	8	9905-01-478-2895	186	14
4820-01-478-0788	141	75	9905-01-478-2896	186	27
4820-01-478-0789	141	75	9905-01-478-2898	186	75
4820-01-478-0791	141	75	9905-01-478-2900	186	61
4820-01-478-0792	141	75	9905-01-478-2961	186	37
4820-01-478-0793	141	75	9905-01-478-2963	186	38
4820-01-478-0794	141	75	9905-01-478-2966	186	72
4820-01-478-0795	141	75	9905-01-478-2970	186	5
4820-01-478-0796	141	75	9905-01-478-2972	186	28
4820-01-478-0797	141	75	9905-01-478-2973	186	16
4820-01-478-0798	141	75	9905-01-478-2975	186	26
4820-01-478-0801	141	75	9905-01-478-2977	186	60
4820-01-478-0803	141	75	9905-01-478-2980	186	47
4820-01-478-0805	141	75	4720-01-478-2986	215	10
4820-01-478-0808	141	75	4720-01-478-2988	215	13
4820-01-478-0810	141	75	4720-01-478-2989	209	4
5365-01-478-1011	141	5	4720-01-478-2994	207	4
5975-01-478-1012	50	3	4720-01-478-2995	211	12
6150-01-478-1015	53	6	4720-01-478-2997	211	11
6150-01-478-1016	54	7	4720-01-478-3003	211	5
6150-01-478-1017	50	8	4720-01-478-3004	209	2
5365-01-478-1022	141	5	4730-01-478-3006	268	12
5365-01-478-1024	141	5	3040-01-478-3008	261	58
5365-01-478-1062	141	29	5325-01-478-3141	262	15
5905-01-478-1211	87	14	5310-01-478-3142	178	8
	199	20	3110-01-478-3391	100	18
2510-01-478-2041	160	23		104	19
4730-01-478-2052	129	3	2590-01-478-3555	32	7
5930-01-478-2055	121	40	3040-01-478-3557	165	44
3110-01-478-2390	141	18	3040-01-478-3560	165	43
5365-01-478-2425	A-1	26	3040-01-478-3566	221	38
5330-01-478-2591	141	22	7240-01-478-3720	167	1
5310-01-478-2597	A-1	4	2530-01-478-4552	113	7
5310-01-478-2598	A-1	41	5640-01-478-4764	161	20
5330-01-478-2599	141	22	2510-01-478-4832	232	13
5310-01-478-2600	A-1	27		233	
5310-01-478-2602	A-1	50	5640-01-478-5105	161	11
5310-01-478-2605	A-1	48	4910-01-479-1707	223	36
5310-01-478-2606	A-1	47	4710-01-479-1732	225	29
5306-01-478-2608	A-1	12	6035-01-479-1733	233	14
5325-01-478-2610	261	65	5998-01-479-1737	233	9
5325-01-478-2617	262	13	5998-01-479-1739	233	8
5935-01-478-2722	50	12	5935-01-479-1740	233	11
4820-01-478-2727	196	32	5998-01-479-1742	233	24
9905-01-478-2888	186	35	5998-01-479-1745	233	23
9905-01-478-2889	186	34	5930-01-479-1747	233	21
9905-01-478-2891	186	64	4730-01-479-1748	244	101
9905-01-478-2892	186	66		244	101
9905-01-478-2893	186	67		248	1

TM 5-3810-307-24P

SECTION IV

CROSS-REFERENCE INDEXES

NATIONAL STOCK NUMBER INDEX					
STOCK NUMBER	FIG.	ITEM	STOCK NUMBER	FIG.	ITEM
4730-01-479-1748	248	1	5975-01-479-1900	234	17
	254	7		235	18
	257	6	5305-01-479-1922	52	5
4730-01-479-1752	244	102	5330-01-479-1923	52	4
	248	2	6240-01-479-1930	52	8
5999-01-479-1754	50	7	6220-01-479-1931	52	7
5315-01-479-1755	103	34	5340-01-479-1942	52	2
5920-01-479-1756	234	20	5305-01-479-1943	52	3
	235	20	5340-01-479-1946	223	14
5920-01-479-1760	234	19	5330-01-479-1947	KITS	
	235	21	5340-01-479-2073	165	84
5920-01-479-1762	234	22	5340-01-479-2075	234	9
	235	23		235	10
5920-01-479-1764	234	8	5340-01-479-2078	234	10
	235	9		235	11
5930-01-479-1767	234	23	5340-01-479-2081	234	21
	235	24		235	22
5998-01-479-1774	234	7	5340-01-479-2093	157	1
	235	8	5340-01-479-2095	162	12
5935-01-479-1778	238	2	5340-01-479-2098	29	1
5998-01-479-1781	234	25	2510-01-479-2100	233	19
	235	26	5306-01-479-2108	98	4
5998-01-479-1783	234	1		98	13
5930-01-479-1787	242	8	5340-01-479-2111	237	8
5998-01-479-1788	235	1		238	13
5998-01-479-1791	235	2		243	7
2920-01-479-1793	237	9	5340-01-479-2112	237	7
	238	15		238	12
	242	9		243	6
	243	8	5325-01-479-2113	237	4
2910-01-479-1796	183	2		243	4
4310-01-479-1805	114	5	2510-01-479-2114	44	1
5998-01-479-1809	235	27	3815-01-479-2116	257	1
5950-01-479-1814	191	5	5330-01-479-2123	182	9
2835-01-479-1816	182	19	3040-01-479-2137	258	24
5895-01-479-1817	43	57	4030-01-479-2141	238	16
5975-01-479-1828	237	1	5330-01-479-2150	234	11
	243	1		235	12
2510-01-479-1829	166	9	2590-01-479-2158	260	1
5305-01-479-1878	239	7		261	
5340-01-479-1882	239	6	4820-01-479-2172	238	8
5305-01-479-1891	239	7		239	2
5340-01-479-1894	234	27	3040-01-479-2173	141	16
5306-01-479-1895	241	5	3020-01-479-2178	90	18
5315-01-479-1896	241	7	5340-01-479-2239	234	3
5310-01-479-1897	237	3		235	4
	242	4	2910-01-479-2241	182	52
	243	3		183	1
7690-01-479-1899	186	4	5310-01-479-2248	238	7
5975-01-479-1900	233	13	5310-01-479-2250	238	6

TM 5-3810-307-24P

SECTION IV

CROSS-REFERENCE INDEXES

NATIONAL STOCK NUMBER INDEX					
STOCK NUMBER	FIG.	ITEM	STOCK NUMBER	FIG.	ITEM
4730-01-479-2252	201	61	3130-01-479-2969	262	1
5340-01-479-2258	233	12	3120-01-479-2977	99	50
	238	3	2540-01-479-3850	158	10
5330-01-479-2260	233	10	5975-01-479-3961	238	5
	238	1	5975-01-479-3966	238	10
2010-01-479-2262	262	12	5940-01-479-4010	237	6
5305-01-479-2263	238	4		243	5
5305-01-479-2268	238	11	3110-01-479-4043	245	3
5330-01-479-2273	143	1	3110-01-479-4045	245	2
2510-01-479-2276	233	7	5998-01-479-4392	234	26
5330-01-479-2277	23	2	2530-01-479-4669	KITS	
5340-01-479-2280	161	14	2530-01-479-4674	KITS	
5305-01-479-2283	98	6	5895-01-479-4731	233	18
	98	11	6105-01-479-5494	262	4
5331-01-479-2285	93	17			
5310-01-479-2288	97	17	5340-01-480-9180	29	16
5310-01-479-2289	97	18	4720-01-480-9554	19	11
4140-01-479-2291	230	10	4730-01-480-9556	19	8
5340-01-479-2295	262	5	4730-01-480-9561	19	9
5330-01-479-2297	KITS		4730-01-480-9562	17	2
6670-01-479-2316	241	8	4730-01-480-9563	19	12
6670-01-479-2344	241	6	4720-01-480-9564	21	8
6350-01-479-2345	137	10	2815-01-480-9566	17	1
5330-01-479-2472	262	3	5945-01-480-9584	26	6
5330-01-479-2475	KITS		5310-01-481-0294	141	46
5310-01-479-2480	233	15	5340-01-481-0298	23	4
5310-01-479-2481	233	16	5340-01-481-2496	1	3
5355-01-479-2483	233	3	5310-01-481-2498	125	65
5310-01-479-2485	233	1	5310-01-481-2500	1	9
5310-01-479-2486	233	6	5330-01-481-2501	125	40
5340-01-479-2499	233	5	5310-01-481-2503	46	5
5340-01-479-2500	233	22		96	7
5305-01-479-2502	233	20	5340-01-481-2504	139	12
3815-01-479-2503	254	1	5330-01-481-2507	40	10
3815-01-479-2520	250	3	5340-01-481-2508	139	2
3815-01-479-2522	244	6	5340-01-481-2516	24	9
	245		3815-01-481-2532	255	21
5340-01-479-2527	258	14	5360-01-481-2534	137	5
5305-01-479-2529	258	2	5325-01-481-2535	92	18
5305-01-479-2531	258	8	5305-01-481-2537	139	15
5305-01-479-2534	258	5	5305-01-481-2539	30	1
4010-01-479-2804	241	2	5340-01-481-2540	9	2
5975-01-479-2808	233	17	5660-01-481-2562	24	10
4010-01-479-2810	241	4	5660-01-481-2563	24	8
4010-01-479-2815	241	3	2990-01-481-3751	34	2
5975-01-479-2825	237	5	2990-01-481-3753	21	21
	242	3	4730-01-481-3755	223	38
	243	2	4710-01-481-3756	24	14
5940-01-479-2947	234	18	4710-01-481-3758	24	13
	235	19	4710-01-481-3759	24	18

TM 5-3810-307-24P

SECTION IV

CROSS-REFERENCE INDEXES

NATIONAL STOCK NUMBER INDEX					
STOCK NUMBER	FIG.	ITEM	STOCK NUMBER	FIG.	ITEM
4710-01-481-3761	24	17	5315-01-481-4936	267	16
4710-01-481-3762	24	16	5331-01-481-6213	239	4
4710-01-481-3764	24	15	5340-01-481-6221	244	47
3020-01-481-3766	40	15	5961-01-481-6282	234	4
4730-01-481-3771	21	5		235	5
4730-01-481-3773	21	6	5950-01-481-6284	230	26
4730-01-481-3775	22	1	5998-01-481-6287	234	6
4720-01-481-3779	21	15		235	7
2510-01-481-3784	1	4	5999-01-481-6288	234	12
3020-01-481-3788	19	21		235	13
4710-01-481-3789	24	25	5305-01-481-6335	89	16
4310-01-481-3791	125	39	7690-01-481-6462	237	10
2815-01-481-3792	6	1		243	9
2815-01-481-3793	6	5	5340-01-481-6465	125	66
4820-01-481-3798	125	55	5305-01-481-6469	125	23
4820-01-481-3800	29	6	5330-01-481-6473	125	33
4710-01-481-3802	29	9	5305-01-481-6483	88	21
3040-01-481-3804	244	60	5340-01-481-6486	19	18
2520-01-481-3807	98	14	5340-01-481-6489	15	6
6110-01-481-3942	233	25	2815-01-481-6520	6	19
5940-01-481-3951	240	21	2815-01-481-6524	6	15
	243		2815-01-481-6525	6	11
5940-01-481-4035	237		2815-01-481-6528	6	7
	240	21	2815-01-481-6529	6	17
2835-01-481-4207	40	12	2815-01-481-6531	6	13
2950-01-481-4209	21	14	2815-01-481-6532	6	9
2815-01-481-4268	5	2	2815-01-481-6535	8	2
4720-01-481-4273	208	3	2920-01-481-6537	42	1
3020-01-481-4274	245	1	3020-01-481-6542	8	6
2815-01-481-4275	4	3	4710-01-481-6544	22	5
2815-01-481-4280	6	3	4720-01-481-6546	14	5
4310-01-481-4281	125	1	4720-01-481-6547	14	7
5340-01-481-4437	3	19	4420-01-481-6550	13	5
5360-01-481-4438	125	31		13	7
5310-01-481-4439	125	41	4730-01-481-6553	128	15
5340-01-481-4441	125	37	4730-01-481-6556	125	63
5305-01-481-4442	125	8	4730-01-481-6562	125	12
5305-01-481-4443	125	57	4730-01-481-6564	128	10
5305-01-481-4444	125	35	4820-01-481-6569	125	43
5305-01-481-4445	125	36	4820-01-481-6573	36	2
5305-01-481-4446	125	25	4820-01-481-6578	125	42
5325-01-481-4922	125	47	4820-01-481-6582	125	27
5330-01-481-4924	125	6	4820-01-481-6585	125	34
5330-01-481-4928	125	38	2520-01-481-6591	239	3
5325-01-481-4929	125	54	2540-01-481-6593	230	34
5305-01-481-4930	99	38	2590-01-481-6594	232	12
	103	24	4720-01-481-6597	230	22
5305-01-481-4931	97	19	4730-01-481-6603	82	30
5310-01-481-4933	223	28		121	94
5310-01-481-4934	265	7	4730-01-481-6605	201	39

TM 5-3810-307-24P

SECTION IV

CROSS-REFERENCE INDEXES

NATIONAL STOCK NUMBER INDEX					
STOCK NUMBER	FIG.	ITEM	STOCK NUMBER	FIG.	ITEM
4730-01-481-6606	121	131	5310-01-482-9249	47	58
4730-01-481-6608	190	28		48	16
6110-01-481-7377	6	25		51	39
6680-01-481-7380	15	9	5330-01-482-9256	KITS	
6150-01-481-7467	234	5	5330-01-482-9257	KITS	
	235	6	5331-01-482-9260	266	47
6105-01-481-7687	230	32	5331-01-482-9261	195	23
6685-01-481-8129	230	21		195	55
4010-01-481-8142	232	11	5331-01-482-9262	255	32
5340-01-481-8203	223	12		258	41
5340-01-481-8208	40	6	5331-01-482-9270	196	29
5340-01-481-8218	24	11	5331-01-482-9280	190	29
5340-01-481-8219	24	19		KITS	30
3020-01-481-9174	40	16	5330-01-482-9283	187	20
4710-01-481-9175	24	28	5331-01-482-9290	195	48
4710-01-481-9176	19	5		195	69
5905-01-481-9184	230	13		195	93
2590-01-482-0080	232	18	5331-01-482-9305	196	24
	239		5331-01-482-9307	196	7
5340-01-482-4388	125	16		263	12
5355-01-482-4421	137	6	6150-01-482-9311	223	44
	139	5	5340-01-482-9314	191	4
5306-01-482-4426	9	17	5340-01-482-9325	180	20
7042-01-482-4431	236	4		181	6
4140-01-482-4432	97	25	5340-01-482-9330	230	37
4730-01-482-4447	223	39	5315-01-482-9333	230	35
4720-01-482-4449	22	2	5340-01-482-9336	230	16
2590-01-482-4450	165	48	5315-01-482-9340	230	33
3040-01-482-4451	236	3	5306-01-482-9362	47	15
4810-01-482-4455	190	20		47	52
2590-01-482-4463	23	6		48	3
2815-01-482-4466	5	1	5340-01-482-9371	48	2
4820-01-482-4468	125	30	5306-01-482-9384	46	4
5930-01-482-4478	43	51	5331-01-482-9441	266	5
	44	51	5330-01-482-9503	266	17
2590-01-482-4479	125	61	5340-01-482-9507	230	27
	126	10	5330-01-482-9508	195	21
3040-01-482-4490	9	4		195	53
2590-01-482-4650	125	7		196	14
6680-01-482-4689	236	2	5340-01-482-9582	265	28
5340-01-482-7444	20	15		267	1
2990-01-482-9236	34	18	5340-01-482-9587	161	19
4820-01-482-9237	20	19	6110-01-482-9613	234	28
4730-01-482-9238	34	4	5962-01-482-9614	235	29
5310-01-482-9240	30	6	5962-01-482-9617	235	28
5310-01-482-9244	134	9	5915-01-482-9620	232	26
5310-01-482-9246	169	6	5930-01-482-9621	187	6
5330-01-482-9247	266	46	2530-01-482-9840	139	3
5330-01-482-9248	266	43	2540-01-482-9848	170	9
5310-01-482-9249	47	21		171	

TM 5-3810-307-24P

SECTION IV

CROSS-REFERENCE INDEXES

NATIONAL STOCK NUMBER INDEX					
STOCK NUMBER	FIG.	ITEM	STOCK NUMBER	FIG.	ITEM
2815-01-482-9867	58	1	5310-01-487-7775	162	16
2590-01-482-9877	51	15		176	9
2590-01-482-9878	51	11		260	3
4730-01-482-9884	232	22	5310-01-487-7802	154	3
2530-01-482-9892	137	11	5310-01-487-7811	157	21
	137	12	5310-01-487-8130	99	26
3020-01-482-9896	140	3		103	48
4730-01-482-9909	230	24		248	22
3950-01-482-9914	258	25	5305-01-487-8136	260	2
3950-01-482-9918	258	26	5305-01-487-8139	261	68
6685-01-483-0349	58	4	5305-01-487-8142	261	50
5915-01-483-2024	234	15	5305-01-487-8154	263	6
	235	16		265	8
	236	6	5305-01-487-8155	155	9
2540-01-483-2210	181	29		160	26
2590-01-483-2213	86	4	5305-01-489-0371	181	9
2590-01-483-2216	43	29	2910-01-489-0936	182	3
	181	2	2910-01-489-0943	183	17
2510-01-483-2220	155	40	5935-01-489-1151	239	5
2510-01-483-2222	155	1	5935-01-489-1157	239	5
4030-01-483-2229	241	1	2910-01-489-1789	182	47
5340-01-483-2231	136	8	5340-01-491-6689	165	61
	138	9	5340-01-491-6693	244	81
4140-01-483-2275	176	6	5310-01-491-6695	244	1
2540-01-483-3683	155	23	4730-01-491-6981	35	9
5340-01-483-8680	230	12		201	47
2815-01-485-5023	3	24	4820-01-491-7134	121	79
9905-01-486-0179	9	13	2510-01-491-7140	161	22
5999-01-487-5668	182	4	4730-01-491-7143	29	10
3120-01-487-6278	265	29	6850-01-492-6235	234	24
5310-01-487-7491	199	25		235	25
	249	3	5340-01-492-6306	230	11
5310-01-487-7495	193	3	5340-01-492-6308	223	49
	261	49	6220-01-492-6372	51	6
5310-01-487-7524	157	17	2590-01-492-6463	232	5
5310-01-487-7527	178	9		234	
5310-01-487-7767	47	28	3950-01-492-6779	232	5
	47	65		235	
	48	17	5340-01-494-3510	168	27
	62	10	4130-01-494-3514	227	1
	156	23	3910-01-494-3515	261	21
	162	18	5305-01-494-3517	175	2
	175	4	9390-01-494-3520	161	9
5310-01-487-7768	98	16		163	2
5310-01-487-7773	95	28	5340-01-494-3522	25	17
	95	56		35	39
	95	74		62	22
5310-01-487-7775	47	22		71	11
	47	59		224	12
	156	21	5310-01-494-3523	155	4

TM 5-3810-307-24P

SECTION IV

CROSS-REFERENCE INDEXES

NATIONAL STOCK NUMBER INDEX					
STOCK NUMBER	FIG.	ITEM	STOCK NUMBER	FIG.	ITEM
5310-01-494-3523	160	19	5310-01-495-1929	178	31
5305-01-494-3970	118	2	5310-01-495-1931	258	16
	162	10	5310-01-495-1932	25	19
	180	17		30	27
	272	2		32	3
5310-01-494-4093	154	7		34	13
	249	5		35	18
5340-01-494-4095	261	44		35	34
3815-01-494-4096	261	15		45	6
5305-01-494-4173	34	17		47	30
	35	11		47	67
	35	38		51	4
	156	1		60	4
	176	2		61	16
	185	13		61	22
	232	10		62	19
	268	39		71	8
5310-01-494-4200	60	1		96	12
	177	4		114	24
	178	13		121	161
3130-01-494-4331	261	89		155	13
3040-01-494-4654	261	10		156	3
3040-01-494-4659	261	2		157	8
2590-01-494-4673	156	27		160	22
3040-01-494-4691	261	19		162	4
4820-01-494-4703	190	36		162	9
2910-01-494-4709	29	7		165	21
2590-01-494-4754	35	31		168	11
4730-01-494-4759	35	20		171	32
	58	12		172	4
4730-01-494-4768	187	17		173	8
	200	2		176	4
4730-01-494-5760	133	11		177	14
5310-01-495-1929	25	5		178	22
	30	15		179	5
	43	23		180	7
	44	28		181	4
	45	3		185	6
	47	16		189	24
	47	53		192	17
	48	5		194	6
	50	14		197	12
	61	27		199	5
	85	5		200	22
	87	17		201	63
	156	19		202	3
	165	58		203	9
	168	24		204	47
	170	6		210	17
	171	14		232	3

TM 5-3810-307-24P

SECTION IV

CROSS-REFERENCE INDEXES

NATIONAL STOCK NUMBER INDEX						
STOCK NUMBER	FIG.	ITEM	STOCK NUMBER	FIG.	ITEM	
5310-01-495-1932	240	8	5310-01-495-2301	117	3	
	242	6		119	3	
	244	46		129	1	
	268	40		156	30	
	270	4		165	6	
	272	3		165	76	
	272	6		168	17	
	5305-01-495-1941	244		29	170	3
		5331-01-495-2294		190	43	171
	5310-01-495-2298			25	8	172
28		3	173	6		
30	25	180	2			
44	5	189	7			
62	25	189	11			
87	2	192	13			
96	10	194	11			
97	6	197	3			
99	9	225	26			
103	53	230	3			
114	23	244	80			
136	1	252	3			
138	11	261	3			
153	1	5310-01-495-2308	25	4		
154	11		29	3		
155	44	30	17			
159	6	33	2			
160	29	44	29			
165	67	45	9			
168	8	57	6			
177	11	57	9			
187	4	61	26			
192	4	77	53			
194	4	85	4			
194	15	86	7			
199	2	97	11			
221	40	114	30			
223	71	156	16			
224	8	165	59			
225	4	168	29			
231	7	170	7			
240	2	171	15			
267	15	178	30			
5310-01-495-2301	33	11	179	7		
	51	36	192	8		
57	15	5310-01-495-2310	194	26		
59	13		20	18		
88	10	23	26			
88	12	25	7			
88	30	28	4			
114	34	29	12			

TM 5-3810-307-24P

SECTION IV

CROSS-REFERENCE INDEXES

NATIONAL STOCK NUMBER INDEX					
STOCK NUMBER	FIG.	ITEM	STOCK NUMBER	FIG.	ITEM
5310-01-495-2310	34	9	2940-01-497-1469	14	6
	35	41	2805-01-502-6676	KITS	
	43	14	5330-01-502-6750	7	6
	44	4	5305-01-502-6799	126	12
	44	18	3020-01-502-7720	126	4
	82	15	4730-01-502-7728	126	14
	83	2	2805-01-502-8166	KITS	
	83	6	2805-01-502-8169	KITS	
	84	11	3040-01-507-0796	9	4
	88	27	5310-01-507-5694	172	1
	89	43		173	7
	89	47	4730-01-508-8019	21	9
	90	24	6015-01-510-7746	236	5
	90	30	4720-01-514-9712	201	13
	95	18	5365-01-514-9716	237	2
	96	9	9390-01-514-9718	136	7
	97	8		156	44
	97	20		168	4
	99	10	5305-01-514-9725	161	37
	103	52	5310-01-515-0064	51	10
	114	2	5307-01-515-0071	150	9
	136	2	4720-01-519-5111	35	30
	138	12	3110-01-519-5130	262	14
	155	39	3130-01-519-5137	261	13
	159	14	5915-01-519-5202	234	16
	160	7		235	17
	165	11	5962-01-519-5207	233	25
	166	4	2815-01-531-0878	1	1
	167	3	3940-01-534-4040	135	4
	177	20	3815-01-534-4274	259	2
	189	19	3815-01-534-4276	259	1
	192	5	5340-01-538-3962	201	66
	194	2	5340-01-538-7814	211	4
	197	9	5325-01-541-1834	194	31
	199	9	4720-01-541-1841	23	11
	221	10	5945-01-541-1848	26	6
	221	41	5331-01-541-1891	90	26
	223	72	3110-01-541-1896	31	4
	224	7	5340-01-541-1901	256	23
	225	7	3950-01-541-1910	253	6
	226	8	3040-01-541-1922	95	54
	231	8	3040-01-541-1925	253	32
	240	3	5315-01-541-1957	253	13
	244	16	3120-01-541-2017	253	30
	250	20	5340-01-541-2077	253	10
	265	18	3120-01-541-2078	253	16
	265	38	5340-01-541-2079	256	21
269	56	3940-01-541-2080	256	3	
5305-01-495-6560	39	4	4030-01-541-2082	253	3
			3940-01-541-2087	253	2

TM 5-3810-307-24P

SECTION IV

CROSS-REFERENCE INDEXES

NATIONAL STOCK NUMBER INDEX					
STOCK NUMBER	FIG.	ITEM	STOCK NUMBER	FIG.	ITEM
3815-01-541-2089	253	9	5330-01-541-7379	141	22
3110-01-541-2092	95	70	9330-01-541-7510	189	14
4320-01-541-2095	95	5	5330-01-541-7686	168	12
3815-01-541-2096	256	12	5330-01-541-7687	141	22
4720-01-541-2097	35	24	2540-01-541-8094	165	85
	58	13	5365-01-541-8133	141	30
5340-01-541-2100	253	23	5305-01-541-8135	198	13
4030-01-541-2108	251	3	9330-01-541-9075	161	3
5340-01-541-2110	A-2	3	9330-01-541-9087	160	31
7610-01-541-2114	162	8	9330-01-541-9095	138	8
4730-01-541-2122	127	3		162	11
7690-01-541-2127	14	9		170	16
5305-01-541-2138	233	2	9330-01-541-9102	44	11
5330-01-541-2139	89	3	6150-01-541-9131	75	9
3110-01-541-2141	95	13	3815-01-541-9139	256	1
4030-01-541-2143	256	4	5305-01-541-9876	154	2
5305-01-541-2144	168	26	4720-01-542-0409	230	8
	198	13	3830-01-542-1133	253	12
4010-01-541-2145	256	5	2540-01-542-1136	171	34
4720-01-541-2151	253	18	2540-01-542-1151	171	51
3040-01-541-2490	253	17	3815-01-542-1179	253	1
4730-01-541-2509	194	14	2590-01-542-1210	35	3
3040-01-541-2625	253	34	5365-01-542-1582	196	37
5325-01-541-3008	194	32	5325-01-542-1586	253	28
3040-01-541-3012	256	34	5310-01-542-1603	266	48
4820-01-541-3143	141	75	2940-01-542-1638	20	14
4710-01-541-3146	201	19	2910-01-542-1663	29	14
3020-01-541-3155	266	21	4720-01-542-2551	25	16
4720-01-541-3225	156	8	4010-01-542-2570	244	22
	178	12	5306-01-542-2578	244	89
5360-01-541-3228	191	7	4720-01-542-2582	38	5
4130-01-541-3231	230	9	5340-01-542-2590	155	2
5305-01-541-3258	168	1		160	27
4730-01-541-3302	133	12	2530-01-542-2641	134	1
5340-01-541-3884	1	7		135	1
3110-01-541-3889	95	69	2530-01-542-2927	114	26
4730-01-541-3895	A-2	4	4820-01-542-3082	195	1
5340-01-541-3910	A-2	3	4440-01-542-3084	114	10
5340-01-541-3913	3	3	5310-01-542-3090	248	23
4720-01-541-4021	253	20	3110-01-542-3415	265	31
3940-01-541-4023	253	5	5340-01-542-3418	204	49
5306-01-541-4024	253	15	5340-01-542-3422	96	5
5340-01-541-4210	168	21	5310-01-542-3693	244	2
2540-01-541-4691	181	20	4730-01-542-3703	253	25
4730-01-541-5315	A-2	1	4730-01-542-3729	201	17
6240-01-541-6009	52	6	5340-01-542-3745	35	14
5310-01-541-6709	219	6	4720-01-542-3751	177	5
3010-01-541-6751	256	6		180	12
5305-01-541-6822	198	9	5310-01-542-3813	223	74
	270	5	4730-01-542-3858	256	19

TM 5-3810-307-24P

SECTION IV

CROSS-REFERENCE INDEXES

NATIONAL STOCK NUMBER INDEX					
STOCK NUMBER	FIG.	ITEM	STOCK NUMBER	FIG.	ITEM
4720-01-542-3862	121	134	5310-01-542-5861	192	6
3950-01-542-3869	253	7		194	1
4720-01-542-3878	121	56		199	8
4720-01-542-3890	121	148		221	42
4720-01-542-3902	121	36		223	29
4720-01-542-3906	121	14		223	70
4010-01-542-3907	165	62		224	6
4720-01-542-3910	256	18		225	8
5305-01-542-3924	143	12		226	7
5331-01-542-3934	31	2		231	9
9905-01-542-4516	250	21		240	1
9905-01-542-4517	261	34	5340-01-542-5870	185	9
3040-01-542-4521	253	27	5340-01-542-5877	253	24
5340-01-542-4580	30	40	3040-01-542-5885	256	35
4720-01-542-4611	121	132	4730-01-542-5898	256	22
4720-01-542-4612	121	115	5315-01-542-5901	256	9
4720-01-542-4615	121	149	4720-01-542-5904	256	16
5305-01-542-4618	26	5	4730-01-542-5907	256	31
3120-01-542-4630	256	32	4720-01-542-5989	124	14
5325-01-542-4636	256	30	2510-01-542-6047	256	7
4730-01-542-4657	256	25	2590-01-542-6060	35	36
4730-01-542-4676	256	26	2590-01-542-6062	248	7
2590-01-542-4704	180	9	9330-01-542-6501	29	5
4720-01-542-5012	121	101	4720-01-542-6934	121	45
3815-01-542-5392	261	32	3040-01-542-7390	256	29
2910-01-542-5401	185	8	5330-01-542-7753	253	31
5310-01-542-5861	20	17	4720-01-542-7754	121	100
	23	27	4720-01-542-7757	121	146
	25	6	4720-01-542-7759	121	90
	28	5	4720-01-542-8206	121	147
	30	34	4720-01-542-8349	121	89
	34	10	4720-01-542-8358	121	92
	44	17	3120-01-542-8365	256	13
	61	49	9330-01-542-8390	43	9
	62	27	4440-01-542-8615	114	11
	71	4		116	
	96	28	3815-01-542-8620	253	11
	97	9	3815-01-542-8623	253	14
	99	11	4720-01-542-8962	30	30
	103	51	4720-01-542-8989	121	140
	114	3	4720-01-542-9001	121	96
	136	3	4730-01-542-9493	25	11
	155	38		185	19
	160	6	4730-01-542-9834	256	20
	165	12	4730-01-542-9835	256	17
	166	5	4730-01-543-0408	256	24
	167	4	5340-01-543-0708	165	31
	177	19	2815-01-543-0711	9	2
	187	5	5310-01-543-0714	89	29
	189	18	5365-01-543-0715	7	12

TM 5-3810-307-24P

SECTION IV

CROSS-REFERENCE INDEXES

NATIONAL STOCK NUMBER INDEX					
STOCK NUMBER	FIG.	ITEM	STOCK NUMBER	FIG.	ITEM
5365-01-543-0715	7	20	5340-20-002-9003	A-5	9
5306-01-543-0726	256	10	4520-20-002-9274	A-1	
5306-01-543-0757	256	14	5306-20-002-9531	A-1	52
4730-01-543-0779	253	21	4730-20-002-9742	A-3	4
3120-01-543-0783	253	35	4730-20-002-9775	A-3	3
4720-01-543-0791	121	78	4730-99-214-1783	2	1
9330-01-543-1129	77	55		3	12
	79	45		17	6
5940-01-543-1151	69	2		37	1
	72	14		125	62
4720-01-543-1633	129	6		128	4
3040-01-543-1713	253	26			
4720-01-543-2424	200	34			
4810-01-543-2542	195	26			
4730-01-543-2858	253	22			
2510-01-543-2896	154	1			
4730-01-543-2939	253	19			
5340-01-543-2948	256	11			
9330-01-543-2951	156	7			
2510-01-543-3191	168	14			
2530-01-543-3658	134	3			
4310-01-543-5121	126	3			
4720-01-543-5131	256	27			
9330-01-543-8708	35	44			
2510-01-543-9632	168	22			
3040-01-544-0088	253	33			
5310-01-544-1007	227	40			
4720-01-544-3229	121	27			
	121	127			
	121	128			
4720-01-544-3230	121	55			
4720-01-544-3232	121	17			
4720-01-544-3235	124	6			
	124	15			
4720-01-544-3238	271	4			
4720-01-544-3255	121	102			
	121	158			
5330-01-545-6661	103	31			
	121	4			
4720-01-545-6719	121	68			
3120-01-545-7617	4	26			
4720-01-545-8636	121	52			
	121	142			
4720-01-546-1448	121	49			
	121	98			
	121	122			
5325-12-171-5193	A-1	42			
2990-12-345-1594	A-5	7			
4710-20-001-6660	A-1	56			
2940-20-002-8119	A-3	1			

TM 5-3810-307-24P

SECTION IV

CROSS-REFERENCE INDEXES

CAGEC	PART NUMBER	PART NUMBER INDEX		FIG.	ITEM
			STOCK NUMBER		
K0652	A-1199-P-1394		2520-00-353-2286	99	4
				103	3
1C645	A-279			A-3	2
				A-4	5
1C645	A-282		4730-20-002-9742	A-3	4
1C645	A-3228HD			A-2	2
1C645	A-459			A-4	6
1C645	A-4860			A-4	1
1C645	A-653		4730-20-002-9775	A-3	3
58536	AA55611-54		5310-00-889-2708	182	13
06383	ABM2S-AT-0		5975-01-226-6531	175	5
72530	AF-836		2940-00-477-6083	20	2
31408	ASP2		4330-00-438-0053	121	104
81343	AS568-912		5331-00-395-5737	190	2
75755	AT25983		2910-00-400-6861	20	12
62809	A043229			33	1
94222	A1-11-702-20		5340-01-335-7480	165	56
41625	A45985		5340-01-170-6527	192	20
96787	A6324		6240-00-019-3093	53	3
41625	A63651		5340-01-178-2156	30	41
80204	B1821BH025C275N		5305-00-071-2514	194	17
80204	B1821BH031C063N		5306-00-226-4824	244	66
80204	B1821BH031C325N		5306-00-226-4838	225	21
80204	B1821BH038C125N		5305-00-068-0511	126	21
80204	B1821BH038C400N		5305-00-781-3928	266	4
80204	B1821BH050C100N		5305-00-071-2066	35	26
				155	15
				160	12
				199	26
				244	51
				261	18
80204	B1821BH063C400N		5305-00-724-7254	1	10
12361	B7-872-000221		5930-01-269-0891	121	71
				121	150
				122	2
				124	18
1C645	CA 2227 56			A-1	1
1J955	CA0 00 061		5305-01-475-3787	A-1	46
1C645	CA0 10 023			A-1	51
1J955	CA0 10 069		2540-01-475-4037	A-1	2
1J955	CA0 10 070		5340-01-475-3802	A-1	34
1C645	CA0 11 002			A-4	3
1J955	CA0 11 011		5975-01-475-5007	A-1	3
1J955	CA0 11 016		5975-01-475-5004	A-1	9
1J955	CA0 11 023		4720-01-475-4600	A-1	16
				A-1	18
1J955	CA0 11 061		5325-01-475-3799	A-1	11
1C645	CA0 12 058		4710-20-001-6660	A-1	56
1J955	CA1 07 002		5920-01-475-4065	A-1	38
1J955	CA1 07 005		5920-01-475-4895	A-1	37
1J955	CA1 07 009		5920-01-475-4897	A-1	39

TM 5-3810-307-24P

SECTION IV

CROSS-REFERENCE INDEXES

CAGEC	PART NUMBER	PART NUMBER INDEX		FIG.	ITEM
			STOCK NUMBER		
1J955	CA1 10 046		4730-01-475-4605	A-1	15
1J955	CA1 60 901-001		5920-01-475-4892	A-1	35
1C645	CA1 60 913			A-1	10
1J955	CA1 90 014		5940-01-475-4529	A-1	36
1J955	CA3 00 029		5310-01-475-3791	A-1	53
1J955	CA3 00 102-001		5306-01-475-3793	A-1	44
1J955	CA3 00 103		5305-01-475-3794	A-1	28
1J955	CA3 00 115-001		5305-01-475-3795	A-1	5
1C645	CA3 00 128		5306-20-002-9531	A-1	52
1J955	CA3 00 137		5306-01-478-2608	A-1	12
1J955	CA3 00 208		5365-01-478-2425	A-1	26
1J955	CA3 00 209		5310-01-478-2606	A-1	47
1J955	CA3 00 302		5310-01-478-2605	A-1	48
1J955	CA3 00 305		5310-01-478-2602	A-1	50
1J955	CA3 00 308		5310-01-478-2600	A-1	27
1J955	CA3 00 309		5310-01-478-2598	A-1	41
1J955	CA3 00 311		5310-01-478-2597	A-1	4
1C645	CA3 00 333			A-1	49
76005	CBA20-400-50		5342-01-298-7831	154	5
75272	COV-0511		5340-01-163-2651	181	5
15434	CP9340-06			126	1
75272	C0V-1313		5340-00-404-4101	49	15
				71	13
				99	34
				103	16
				210	19
75272	C0V-1713		5340-00-404-4098	232	6
75272	C0V-1717		5340-01-266-4118	46	7
				185	10
75272	C0V2513		5340-00-224-1204	62	21
79470	C3069X2		4730-01-055-4021	19	10
78553	C33952-5618		5310-01-460-2622	165	16
28105	DA5858			69	17
93061	DC604-6		4820-00-276-9041	23	15
				35	23
15434	DR25675RX		2815-01-531-0878	1	1
13829	DZ6625K1		4820-01-125-4404	196	4
38443	D1-29316		3110-00-155-6776	93	21
10988	D43839		5340-00-365-0195	181	7
53790	E (P)		5306-01-233-8596	47	34
				47	71
				152	10
				214	4
				218	1
				244	98
70847	E010		4730-01-245-1494	35	7
70847	E028		4730-01-306-6275	82	10
01276	FD15-1025-04		4820-01-380-1257	96	27
				221	28
01276	FF1852T0608-214		4730-01-354-2660	145	4
				202	7

TM 5-3810-307-24P

SECTION IV

CROSS-REFERENCE INDEXES

CAGEC	PART NUMBER	PART NUMBER INDEX		FIG.	ITEM
			STOCK NUMBER		
01276	FF1852T0608-214		4730-01-354-2660	204	26
				207	3
01276	FF1852T0608-214		4730-01-354-2660	216	17
01276	FF1852T0810-214		4730-01-364-6042	49	30
				204	32
				205	32
				212	10
				200	6
00624	FF1852T1-16-16S			205	40
				268	36
01276	FF1868T-0604S			232	19
01276	FF1868T0606-214		4730-01-351-8112	82	2
				152	13
				201	56
				203	14
				213	6
				232	22
				268	10
01276	FF1868T0608-214		4730-01-408-0146	144	18
				145	2
				204	13
00624	FF1868T1-12-12S		4730-01-351-8110	144	9
				200	16
				203	25
				205	8
				225	19
01276	FF1898T0606-214		4730-01-351-9943	216	7
01276	FG1060GGG0330		4720-00-488-0951	121	5
30780	F50G5-12-16S		4730-01-287-9290	204	39
1C645	H-4000-20		2940-20-002-8119	A-3	1
76599	HF44SS		4730-01-273-3672	180	25
				230	7
35871	HSS64		4730-01-219-7786	20	11
				181	19
79146	H0169-6X4		4730-00-069-1187	121	16
				124	5
82084	J-1380		5310-01-296-3659	44	13
13829	JB1021		5365-01-176-9856	196	6
13829	J3010-6		5330-01-101-2038	196	10
10988	J904230		4730-01-238-3942	10	3
10988	J905427		3020-01-292-1637	5	3
10988	J934486		5330-01-192-2037	5	17
18265	KYX00-4478		4730-01-123-5019	34	3
18265	KYX00-4484		5340-01-239-8956	34	19
18265	KYX004480		5340-01-190-0403	34	5
08832	LF-1205		5331-01-125-3507	222	6
08832	LFT-134-2		6685-01-110-3601	222	4
60038	LM603049		3110-00-768-0543	90	11
03677	LT1-568		5310-00-902-2022	35	51
				154	6
13829	L3006-106			195	11

TM 5-3810-307-24P

SECTION IV

CROSS-REFERENCE INDEXES

CAGEC	PART NUMBER	PART NUMBER INDEX		FIG.	ITEM	
			STOCK NUMBER			
13829	L3006-106			195	19	
				195	37	
				195	50	
				195	67	
				195	91	
			5331-00-122-0689	196	3	
				196	26	
				KITS	10	
				195	12	
				195	18	
13829	L3006-112			195	38	
				195	51	
				195	68	
				195	92	
			5330-01-028-0102	196	2	
				196	25	
				KITS	20	
		83043	M-38	5360-00-153-8671	263	9
		92563	MI38	3110-00-198-2452	261	90
		96906	MS122032	5310-00-159-6209	26	3
96906	MS16624-1237	5325-00-682-1543	261	88		
96906	MS16625-1081	5325-00-804-9740	261	57		
96906	MS17795-139	3120-00-945-9566	267	2		
96906	MS27183-14	5310-00-080-6004	128	7		
96906	MS27183-42	5310-00-014-5850	182	56		
81343	MS28778-14	5331-00-472-2783	201	15		
96906	MS35338-51	5310-00-584-7888	1	8		
96906	MS51095-303	5305-00-941-3618	199	6		
			244	77		
96906	MS51095-305	5305-00-941-3620	34	14		
			35	19		
96906	MS51095-305	5305-00-941-3620	161	12		
			165	37		
			165	79		
96906	MS51095-333	5305-00-753-4249	57	18		
			170	12		
			267	11		
96906	MS51095-362	5305-00-914-6126	23	30		
			28	2		
			96	8		
			187	3		
			221	39		
			240	13		
96906	MS90725-141		265	3		
80205	MS90725-60	5305-00-269-3211	47	27		
			47	64		
			61	35		
			62	18		
			162	1		
			172	3		
			178	3		

TM 5-3810-307-24P

SECTION IV

CROSS-REFERENCE INDEXES

CAGEC	PART NUMBER	PART NUMBER INDEX		FIG.	ITEM
			STOCK NUMBER		
80205	MS90725-60		5305-00-269-3211	179	4
				192	16
				244	59
13829	PC1530		4820-01-177-8810	196	12
06383	PLT1.5M-CO		5975-01-205-3769	30	43
				47	1
				47	39
				61	36
				61	56
				63	7
				63	44
				64	5
				65	4
				66	4
				67	3
				68	6
				69	7
				72	7
				06383	PLT1.5M-CO
77	16				
79	1				
80	4				
99	36				
103	17				
198	5				
229	5				
268	34				
18265	P00-4076		5340-01-133-5971		
18265	P01-7804		5330-00-141-6552	20	9
18265	P10-0091		4730-00-881-0009	20	10
18265	P10-1293		4720-00-976-5406	20	21
18265	P10-3198		2990-00-832-8729	20	8
18265	P10-6329		2940-00-460-6979	20	5
18265	P11-1852		5310-00-228-6847	20	4
18265	P12-1067		5340-01-334-8490	20	6
18265	P20-0586		5340-00-532-9231	34	21
52729	RC 8079		5360-01-284-0695	269	40
52729	RC 8546		5365-01-284-1319	269	23
52729	RCPA008064		5970-01-284-5501	269	8
52729	RC8021		5940-01-432-5763	269	39
52729	RC8023		4730-01-432-5743	269	38
52729	RC8024		5970-01-284-2742	269	38
52729	RC80441		3040-01-293-4470	269	10
52729	RC8082		5360-01-267-2933	269	40
52729	RC8538		5970-01-284-2743	269	38
52729	RC863		5365-01-285-5962	269	14
52729	RC8792		5977-01-284-2689	269	37
58261	RTC0-2615			180	19
83086	R383LL3DK15		3110-00-492-0937	244	93
14726	R4161SF			63	32
				69	21

TM 5-3810-307-24P

SECTION IV

CROSS-REFERENCE INDEXES

CAGEC	PART NUMBER	PART NUMBER INDEX		FIG.	ITEM
			STOCK NUMBER		
14726	R4161SF			72	25
				77	3
				79	25
				229	4
14726	R4163SF	5940-01-448-3522		63	46
				69	37
				77	33
				77	48
				79	9
15434	S-150-A	5305-01-203-4958		1	6
15434	S-279	5310-01-481-2500		1	9
58815	S-623	6240-00-019-3093		54	4
15434	S-626	5310-00-562-6558		125	26
12361	SKB841569	2530-01-477-8505		266	40
12361	SKC841573	2530-01-477-2930		266	44
54590	SK3639/5812	5961-01-177-0432		47	2
				47	40
12361	SK900993	2930-01-227-1935		35	6
01428	SPF-4	3120-01-021-6944		30	5
				30	45
15434	S1008-1	4730-00-289-1254		21	10
70210	S8157N77-010	5365-00-286-2856		31	1
15434	S967	4730-01-109-7618		36	3
60038	TAN 15	5310-01-269-1309		250	7
70901	TT3200			244	62
14242	T40C-75-450-SS			21	13
12361	WLM140001	3110-01-472-6006		266	12
12361	WLM290044	3020-01-200-0954		266	28
7M196	WLM290051	5365-01-203-0604		266	27
12361	WLM290055	3020-01-200-0956		266	18
12361	WLM290084	5330-01-477-4014		266	38
12361	WLM290085	5330-01-482-9503		266	17
12361	WLM290086	5310-01-477-2196		266	10
12361	WLM290089	3120-01-477-2848		266	20
11331	WM388U1C2B	2590-00-247-6653		30	39
11331	WM388U1C2B	2590-00-247-6653		31	
76110	X350	5340-00-541-4076		34	25
76385	Z-2378	5325-00-135-3075		230	6
13174	Z849-TT0-08X08-LT			49	9
				143	7
				144	5
				201	44
				202	12
				212	2
				268	8
				25	2
				47	6
				47	44
01843	0-332-002-250	5945-01-178-2933		48	25
				87	18

TM 5-3810-307-24P

SECTION IV

CROSS-REFERENCE INDEXES

CAGEC	PART NUMBER	PART NUMBER INDEX		FIG.	ITEM
			STOCK NUMBER		
				97	12
79760	000205050040		5305-01-541-2138	233	2
79760	000214261311		5975-01-285-7320	238	9
79760	000214600093		5935-01-432-7396	232	23
12361	01K6946562		5340-01-476-7697	244	27
12361	01066962		5330-01-477-7050	102	14
				106	14
99016	0155018 P18		4330-01-154-8099	124	4
25184	018-7799		5331-01-092-5503	133	9
11139	0462-201-16141		5999-01-203-6687	63	4
				64	2
				65	2
				70	2
				72	17
				73	2
				75	5
				77	26
				79	3
16476	06972-62		6685-01-268-8928	43	56
				44	57
16476	07076-65		6685-01-287-1428	43	55
				44	56
1J955	090 31 117		4710-01-474-9252	A-1	33
1J955	10 2063 00 90 98		5340-01-475-0054	A-1	19
1J955	10 2063 01 10 98		5340-01-475-0039	A-1	24
1C645	10 2065 05 00 70			A-5	18
1J955	100 61 317		5305-01-475-0740	A-5	26
70485	1019-2		5340-00-266-0742	153	2
06853	102854			120	1
1J955	103 61 115		5306-01-474-9931	A-5	1
06853	103009		2530-00-871-6137	114	27
01276	107-74446-12		4730-01-189-8652	200	31
1LBG1	10800-000-65		4010-01-477-3812	251	2
15434	108767		5305-01-202-2344	14	8
1J955	109 00 042		5305-01-474-9770	A-5	11
1J955	109 10 020		5305-01-474-9727	A-5	6
1J955	109 10 023		5305-01-475-0741	A-5	21
19207	10906278		5310-00-991-6691	250	8
12361	110004		5315-01-174-4642	266	30
81859	11017		2990-00-089-2079	34	8
27618	11114P11		5340-00-687-3374	62	20
11331	114592		5310-01-070-0953	31	6
5A910	11639537		5342-01-355-8732	54	23
5A910	11639547		2590-01-361-8311	53	18
11331	117855		3120-01-322-0756	31	7
11331	117883		5360-01-213-8987	31	14
11331	118108		5315-01-316-1279	31	10
11331	118109		5315-01-316-1280	31	11
11331	118114		5315-01-210-9284	31	9
11331	118506		3110-01-319-9188	31	3
11331	118510		2530-01-150-9584	31	18

TM 5-3810-307-24P

SECTION IV

CROSS-REFERENCE INDEXES

CAGEC	PART NUMBER	PART NUMBER INDEX		FIG.	ITEM
			STOCK NUMBER		
11331	119153		3040-01-317-8290	31	5
15434	11981000		4310-00-903-7174	125	48
81343	12 520110C		4730-01-281-3832	96	17
				200	40
				201	34
				203	5
				203	18
				205	25
77060	12010182		5999-01-214-9682	63	34
				69	30
				72	31
77060	12015792		5935-01-214-5259	63	35
				72	32
81834	12182		2540-01-179-9964	172	9
				173	2
				174	1
34623	12341726		5920-01-270-0090	77	8
				79	34
29510	1240163H1		5330-01-406-9248	4	22
93061	125HB-3-2		4730-01-017-5119	121	108
93061	125HBL-5-4		4730-00-595-1721	23	12
15434	127936		5331-00-941-3762	125	29
79410	14-00-139-022		5325-01-100-9015	264	13
79410	14-05-042-001			264	18
79410	14-05-042-002			264	9
64462	14-05-162-001		3020-01-371-1406	264	10
79410	14-05-165-001			264	12
79410	14-05-165-002			264	21
64462	14-05-659-014		3040-01-371-7363	264	11
56501	142		5975-00-642-7261	49	19
				61	38
				228	2
70485	1422		5340-00-209-9263	157	15
70485	1422		5340-00-209-9263	166	15
15434	147610		3120-01-016-4883	125	4
1J955	152 10 043		4730-01-474-9290	A-1	13
1J955	152 10 061		5340-01-475-0049	A-1	32
15434	154018		5330-00-852-7347	125	53
1J955	156 22 021		5340-01-475-0036	A-5	14
13764	17W10001		5310-01-271-1882	165	9
				168	7
				270	14
1J955	171 19 254		5325-01-475-0034	A-5	27
1J955	171 22 101		5310-01-475-0032	A-5	8
1J955	171 22 118		5310-01-475-0026	A-5	29
00779	180384-2		5940-01-279-3601	68	10
				77	24
				79	37
15434	180810		2815-01-079-3290	125	50
97539	1813/27-G1		6210-01-133-9713	43	59
12361	184240		4820-01-482-4468	125	30

TM 5-3810-307-24P

SECTION IV

CROSS-REFERENCE INDEXES

CAGEC	PART NUMBER	PART NUMBER INDEX		FIG.	ITEM
			STOCK NUMBER		
15434	187350		4310-01-197-1882	125	51
02697	2-040 N674-70		5331-00-137-3204	196	30
02697	2-154N674-70		5331-00-182-3223	263	11
02697	2-219N552-90		5331-00-238-4708	196	34
				196	38
00779	2-34852-1		5940-01-222-7145	77	10
00779	2-34855-1		5940-01-216-5204	63	40
				72	9
45152	2CK22		5365-01-203-0290	266	9
1J955	20 1280 09 01 03		5325-12-171-5193	A-1	42
1J955	20 1312 00 00 06		2910-01-475-4975	A-1	29
19207	20 1449 00 10 01		6530-01-352-4777	A-1	23
1J955	20 1621 45 00 02		4330-01-475-3593	A-1	30
12603	201566		5305-00-215-7324	95	15
1J955	204 00 079		5920-01-474-7536	A-1	7
1J955	204 31 004		5935-01-474-7570	A-1	6
1J955	204 31 005		5935-01-474-7572	A-1	8
15434	204048		5340-01-211-5130	125	10
				126	19
81495	205273		5305-01-194-4522	17	11
1J955	206 31 290		5935-01-474-7554	A-1	22
1C645	209 31 08			A-5	23
06229	21.311.1253		5940-01-186-9952	47	37
				47	74
				48	19
				228	10
30780	2107-8-4			185	18
12361	2122100018		4030-01-478-0532	252	7
12361	2140100140		5340-01-477-3573	221	35
12361	2140100884		5440-01-477-3441	221	1
12361	2140100885		5440-01-477-3577	221	43
12361	2140100961		4310-01-479-1805	114	5
12361	2140100964		3940-01-477-6242	152	1
12361	2140100984		3940-01-477-6205	152	16
12361	2140100987		5340-01-477-4057	23	22
12361	2140100988		5440-01-477-4052	23	35
12361	2140100992		2590-01-482-9878	51	11
12361	2140100993		2590-01-482-9877	51	15
12361	2140101014		5440-01-477-4107	23	28
12361	2140101028		5340-01-477-4088	165	1
12361	2140101033		3815-01-476-8433	249	2
12361	2140101050		5975-01-477-5519	48	
				62	7
12361	2140101061		2540-01-477-4646	165	36
12361	2140101064		5340-01-477-4066	165	70
12361	2140101065		2541-01-477-3304	165	5
12361	2140101066		2541-01-477-3287	165	81
12361	2140101067		5930-01-476-8631	45	1
12361	2140101075		2540-01-477-3284	165	35
12361	2140101076		2540-01-477-6157	165	47
12361	2140101082		5340-01-477-4096	165	52

TM 5-3810-307-24P

SECTION IV

CROSS-REFERENCE INDEXES

CAGEC	PART NUMBER	PART NUMBER INDEX		FIG.	ITEM
			STOCK NUMBER		
12361	2140101083		2510-01-477-3900	165	27
12361	2140101088		2510-01-477-7029	165	55
12361	2140101089		3815-01-477-0173	249	1
12361	2140101092		2510-01-477-3290	165	82
12361	2140101103		4820-01-482-9237	20	19
12367	2140101122		5340-01-477-4884	165	53
12361	2140101123		2510-01-477-3324	165	51
12361	2140101128		2510-01-477-3310	165	50
12361	2140101130			149	1
12361	2140101143		2510-01-477-3333	165	86
12361	2140101155		5340-01-543-0708	165	31
12361	2140101163		2510-01-477-3894	165	83
12361	2140101166		5340-01-477-5141	167	6
12361	2140101175		4320-01-477-3860	221	15
12361	2140101177		4320-01-477-3848	221	2
12361	2140101180		4010-01-542-3907	165	62
12361	2140200026		2520-01-477-1469	265	1
12361	2140200113		5340-01-482-9582	265	28
				267	1
12361	2140200114			267	5
12361	2140200115		3120-01-477-4456	267	3
12361	2140200116		3040-01-477-3280	267	6
12361	2140200788		3815-01-479-2116	257	1
12361	2140200789		3815-01-479-2503	254	1
12361	2140200797		4820-01-477-6086	166	1
12361	2140200809		5340-01-477-8655	260	8
12361	2140200828		4320-01-477-6627	199	1
12361	2140200829		2520-01-477-4651	199	16
12361	2140200830		2510-01-477-1395	265	30
12361	2140200855		2540-01-476-9886	224	14
				228	
12361	2140200856		6110-01-476-8067	228	1
12361	2140200867		5999-01-477-6744	199	14
12361	2140300534		2540-01-477-6203	173	13
12361	2140300561		4030-01-476-7930	248	6
12361	2140300564		4930-01-476-9332	248	25
12361	2140300565		4940-01-476-8602	247	1
				248	
12361	2140300566		4930-01-476-8387	248	11
12361	2140300567		5306-01-476-8561	248	20
12361	2140400046			155	36
12361	2140400754		2510-01-476-8409	160	
				163	6
12361	2140400756		2510-01-477-5178	43	1
12361	2140400757		2510-01-477-6069	43	11
12361	2140400763		2510-01-479-2114	44	1
12361	2140400764		2510-01-476-8480	44	16
12361	2140400766		2540-01-477-1825	181	11
12361	2140400772		5340-01-477-8095	156	5
12361	2140400773		2590-01-476-9830	162	7

TM 5-3810-307-24P

SECTION IV

CROSS-REFERENCE INDEXES

CAGEC	PART NUMBER	PART NUMBER INDEX		FIG.	ITEM
			STOCK NUMBER		
12361	2140400774		5340-01-476-8476	47	24
				47	61
12361	2140400778		2540-01-483-2210	181	29
12361	2140400779		5340-01-477-0622	181	31
12361	2140400801		2510-01-483-2222	155	1
12361	2140400803		2510-01-543-2896	154	1
12361	2140800187		2930-01-477-3385	35	27
12361	2140800203		5342-01-476-8577	1	22
12361	2140800204		5342-01-476-8574	1	12
12361	2140800211		5999-01-477-3587	77	54
				79	44
12361	2140800931		2815-01-477-5183	21	26
12361	2140800973		2510-01-477-4800	168	20
12361	2140800974		5340-01-477-5140	168	38
12361	2140800976		2510-01-477-5171	168	25
12361	2140800982			35	1
12361	2140801000		5340-01-476-8547	34	6
12361	2140801002		2930-01-477-3138	35	10
12361	2140801004		2590-01-477-7004	97	4
12361	2140801006		5340-01-476-9247	225	6
				231	10
12361	2140801012		5340-01-477-6261	30	11
12361	2140801023		5930-01-477-6298	30	23
12361	2140801053		2510-01-477-4796	168	13
12361	2140801054		2510-01-477-4802	168	2
12361	2140801055		5340-01-541-4210	168	21
12361	2140801056		5340-01-477-6258	30	10
12361	2140801057		5340-01-477-6257	30	33
12361	2140801080		6160-01-478-0120	49	18
				50	
12361	2140801081		5975-01-478-1012	50	3
12361	2140900086		5340-01-476-9262	244	58
12361	2140900087		5340-01-476-7692	244	53
12361	2140900107		2590-01-476-8056	244	31
12361	2140900756		5340-01-476-8439	244	86
12361	2140900757		5340-01-476-8441	244	85
12361	2140900802		3815-01-476-7950	244	90
12361	2140900808		3815-01-534-4276	259	1
12361	2140900809		3815-01-534-4274	259	2
12361	2140900820		3815-01-476-8432	244	78
12361	2140910004			244	8
38443	215M		3110-00-554-3358	261	83
15434	215921		4730-01-395-0965	127	1
12361	2159400097		5340-01-476-7964	159	11
				160	30
12361	2170400038		2540-01-477-3437	180	24
12361	2170800269		9510-01-477-8243	30	18
12361	2170900144		2590-01-476-8329	244	70
12361	2174200053		5340-01-477-8663	267	10
12361	2174900169		5340-01-476-7831	244	37
1C645	22 1000 30 36 00			A-1	55

TM 5-3810-307-24P

SECTION IV

CROSS-REFERENCE INDEXES

CAGEC	PART NUMBER	PART NUMBER INDEX		FIG.	ITEM
			STOCK NUMBER		
1C645	22 1000 50 01 00			A-1	54
1C645	22 5302 00 10 04			A-5	2
77237	222418		5365-00-248-6048	95	47
01276	2246-2-4S			221	27
06853	225740		4730-00-574-8807	58	18
12603	225825		3110-00-542-0021	95	52
06853	226189		2530-01-289-3878	114	19
12603	230885		3110-00-142-7005	93	8
06853	232824		5340-00-687-3374	35	16
				71	10
				170	5
				232	28
				242	1
06853	232827		5340-00-853-4833	62	30
				180	15
				201	38
				202	1
12603	237032		5330-01-101-1517	91	12
				92	13
				92	27
				93	26
				94	18
				94	30
1J955	25 1156 20 00 11		5342-01-007-0815	A-1	25
1J955	25 1216 88 03 01		5325-01-474-7067	A-1	43
1J955	25 1785 80 02 00		4730-01-474-8015	A-1	14
1J955	25 1816 01 00 04		5340-01-474-7928	A-5	28
1J955	25 1816 01 00 12		2815-01-474-8136	A-5	10
1J955	25 1816 01 03 00		2920-01-474-8416	A-5	24
1J955	25 1816 01 13 00		5340-01-474-7934	A-5	3
1J955	25 1816 06 00 01		4420-01-474-8414	A-5	20
D8435	25 1816 11 01 00		2990-12-345-1594	A-5	7
1J955	25 1816 25 01 00		2930-01-474-8409	A-5	17
1C645	25 1816 80 00 01			A-1	40
1J955	25 1816 80 08 00		4710-01-474-8422	A-1	45
1C645	25 1816 99 01 11		6685-01-474-7437	A-5	22
1J955	25 1816 99 11 07		5340-01-474-8059	A-5	5
1J955	25 1816 99 15 00		4140-01-474-7950	A-5	25
1J955	25 1963 46 00 00		2910-01-474-8138	A-1	21
1J955	25 1997 01 00 02		2835-01-474-7126	A-5	15
1C645	25 1997 99 01 01		2920-01-474-8424	A-5	30
1J955	25 1997 99 41 00		2990-01-474-7106	A-5	12
1C645	25 2044 01 00 01		5340-20-002-9003	A-5	9
1J955	25 2044 01 00 12		5330-01-474-7061	A-5	31
1J955	25 2044 01 04 00		5935-01-474-8367	A-5	32
1J955	25 2044 11 00 00		4530-01-474-8062	A-5	4
1C645	25 2227 05			A-1	17
				A-5	
28520	2643DP500		5340-01-392-5631	43	5
				163	11
				171	47

TM 5-3810-307-24P

SECTION IV

CROSS-REFERENCE INDEXES

CAGEC	PART NUMBER	PART NUMBER INDEX		FIG.	ITEM
			STOCK NUMBER		
12361	2700026		5325-01-374-1755	189	13
06853	275491		2530-00-753-0709	129	7
63848	276MC1-7-16		5210-00-152-0493	44	14
14892	277148		4820-01-269-0349	114	15
				197	11
28520	2783		5340-01-271-6112	43	10
				44	12
06853	279000		4820-00-436-3033	114	45
06853	286404		5930-01-108-9168	121	72
				122	11
12361	290043		3040-01-193-6745	266	16
53867	3-334-485-008		5935-01-208-3507	68	9
				77	15
				79	39
				229	2
02697	3-912N552-90			195	16
				195	43
				195	46
				195	71
				195	76
				195	95
				195	100
				KITS	20
72588	30036H			270	11
15434	3004242		5330-01-066-3909	126	20
15434	3008400		5330-01-190-7444	125	71
K4843	3008468		4730-99-214-1783	2	1
				3	12
				17	6
				37	1
				125	62
				128	4
15434	3008469		4730-01-214-7081	2	7
				3	15
				3	21
15434	3009330		5310-01-481-2498	125	65
53203	301 082		4730-01-253-3578	29	13
15434	3011715		5305-01-072-8816	125	15
15434	3011891			125	45
15434	3012472		5305-01-112-4312	125	22
15434	3018151		2815-00-369-7846	125	44
15434	3018153		3120-01-146-7196	125	46
15434	302723200		4730-01-130-6522	125	56
15434	3035960		5325-01-284-7966	40	11
15434	3037236		5331-01-331-9293	21	11
15434	3043995		5331-01-271-8289	125	28
15434	3045670		4310-01-271-5103	125	49
15434	3046201		5331-01-072-8984	128	16
15434	3049553		5360-01-481-4438	125	31
15434	3050924		3120-01-272-3271	125	17
15434	3050926		5342-01-271-2348	125	5

TM 5-3810-307-24P

SECTION IV

CROSS-REFERENCE INDEXES

CAGEC	PART NUMBER	PART NUMBER INDEX		FIG.	ITEM
			STOCK NUMBER		
15434	3050927		5365-01-270-8376	125	18
15434	3052061		5305-00-071-2066	41	6
15434	3053093		5310-01-270-8387	125	20
15434	3060538		5330-01-390-3393	125	13
15434	3060539		5330-01-481-4924	125	6
77521	306769		5315-00-160-9832	191	10
15434	3069053		4730-01-481-3773	21	6
15434	3081346		5305-01-271-6448	40	2
15434	3101026			126	5
15434	3101468			126	7
53790	3190PP		4730-01-204-7800	244	97
1J955	320 75 109		5331-01-475-3921	A-5	19
1J955	320 75 110		5331-01-475-3917	A-5	16
1J955	320 75 111		5331-01-475-3907	A-5	13
15434	3278480		5305-01-285-2021	125	60
15434	3279104		2590-01-317-1479	15	2
15434	3283002		5330-01-387-1893	2	8
15434	3283063		3120-01-545-7617	4	26
15434	3283064			4	29
15434	3283065			4	11
15434	3283066			4	15
15434	3283067			4	19
15434	3283068			4	23
15434	3283337		5330-01-387-6472	2	8
15434	3283570		5330-01-450-6037	2	8
15434	3285102		2930-01-313-8028	36	7
15434	3285410			39	2
15434	3286275		2930-01-467-6421	39	1
15434	3286277		2930-01-237-6299	39	1
15434	3286499		4720-01-271-6946	21	20
00779	34137		5940-00-636-5539	68	17
00779	34138		5940-00-230-9911	68	20
12361	3486000212		4030-01-483-2229	241	1
80201	34888		5330-00-404-4056	261	78
0AT62	35A2A221		5305-01-163-0528	187	18
				200	1
				204	29
0AT62	35A2A221		5305-01-163-0528	221	21
				248	29
				261	5
15434	3529610			26	4
15434	3534925		2950-01-481-4209	21	14
13829	355 9001 115		4820-01-283-9604	195	72
77521	355274		3120-00-163-8886	191	6
77521	355275		3120-00-166-9873	191	8
77521	355290		4820-00-163-8848	191	11
77521	355341		2920-00-160-9194	191	17
10129	355671			191	15
15434	3558097		4310-01-481-4281	125	1
15434	3558515		5330-01-300-6919	125	9
15434	3558602			125	3

TM 5-3810-307-24P

SECTION IV

CROSS-REFERENCE INDEXES

CAGEC	PART NUMBER	PART NUMBER INDEX		FIG.	ITEM
			STOCK NUMBER		
2A401	3558653		4310-01-079-3319	125	2
15434	3558664		4820-01-481-3798	125	55
15434	3558665		4820-01-481-6569	125	43
15434	3558668		5330-01-481-2501	125	40
15434	3558677		5330-01-481-4928	125	38
15434	3558690		4820-01-481-6578	125	42
15434	3558691		5310-01-481-4439	125	41
15434	3558707			125	24
15434	3558712		4730-01-481-6562	125	12
15434	3558717		5340-01-482-4388	125	16
15434	3558723		5330-01-481-6473	125	33
15434	3558735		5305-01-481-6469	125	23
15434	3558754		5325-01-481-4922	125	47
15434	3558794		2530-01-424-2141	125	14
15434	3558797		5305-01-481-4445	125	36
15434	3558798		5305-01-481-4444	125	35
15434	3558799		4820-01-481-6585	125	34
15434	3558801		5325-01-481-4929	125	54
15434	3558814		5305-01-481-4442	125	8
15434	3558815		5340-01-481-4441	125	37
15434	3558817		4310-01-481-3791	125	39
15434	3558828		4820-01-481-6582	125	27
15434	3558917			125	32
15434	3558921		5305-01-481-4446	125	25
15434	3558922		5305-01-481-4443	125	57
15434	3559016		2590-01-482-4650	125	7
1J955	360 75 300		4710-01-475-4823	A-1	20
1J955	360 75 350		4720-01-475-4828	A-1	31
13829	361-9131-343			197	18
57733	366-SZ		6250-01-268-1545	43	36
				44	42
0B8S3	3678606			126	6
15434	3678921		5365-01-454-5476	3	18
15434	3678923		5365-01-454-5474	3	21
94222	38-112-06-91		5320-01-271-4361	166	7
94222	38-112-09-91		5320-01-271-5973	166	13
15434	3800330		3120-01-467-2699	4	25
15434	3800331			4	28
15434	380188800		5310-01-270-8244	21	27
15434	3802070		3120-01-297-7502	4	5
15434	3802071		3120-01-211-8027	4	9
15434	3802072		3120-01-211-8026	4	13
15434	3802073		3120-01-297-7503	4	17
15434	3802074		3120-01-297-8912	4	21
15434	3802082			4	25
15434	3802084		3120-01-267-9365	4	28
15434	380223000			6	2
				6	6
				6	10
15434	3802232		2815-01-386-3043	6	14
15434	3802234		2815-01-297-9089	6	18

TM 5-3810-307-24P

SECTION IV

CROSS-REFERENCE INDEXES

CAGEC	PART NUMBER	PART NUMBER INDEX		FIG.	ITEM
			STOCK NUMBER		
15434	3802270		2815-01-368-2160	3	1
15434	3802355		2815-01-340-9219	7	1
				7	8
15434	3802356			7	10
15434	3802520		3120-01-254-5344	4	8
15434	3802547		2910-01-437-7515	18	1
15434	3802561		2815-01-481-3793	6	5
15434	3802562		2815-01-481-3792	6	1
15434	3802563		2815-01-481-6532	6	9
15434	3802564		2815-01-481-6531	6	13
15434	3802565		2815-01-481-6529	6	17
0B8S3	3802820		3120-01-266-1529	4	31
15434	3804899		5330-01-191-4513	9	20
15434	3812090		5340-01-541-3913	3	3
15434	3818823		5307-01-287-0854	21	17
15434	3883284		5331-01-424-6568	21	7
15434	3900068		3120-01-294-9503	3	8
				3	17
15434	3900216		5310-01-188-0997	15	13
15434	3900227		5305-01-241-6217	8	4
				39	4
15434	3900240		5310-01-305-9371	15	7
15434	3900242		5365-01-188-9494	7	25
15434	3900245		5310-01-202-3054	7	24
15434	3900250		2815-01-199-0448	7	2
				7	9
15434	3900257		5315-01-188-0761	3	25
15434	3900269		5310-01-234-2517	5	4
15434	3900299		2815-01-194-3775	7	4
15434	3900589		5310-01-189-8458	22	11
15434	3900626		5305-01-234-3757	24	29
15434	3900629		5305-01-237-4915	3	5
				9	1
				10	5
				15	10
15434	3900630		5305-01-234-3755	21	22
				41	8
15434	3900631		5305-01-193-4506	19	7
				40	4
				41	2
				128	8
15434	3900632		5305-01-239-7202	13	9
				27	4
				36	8
15434	3900633		5306-01-237-1166	9	16
15434	3900637		5305-01-171-0059	126	11
15434	3900677		5305-01-207-7447	16	1
15434	3900687		5340-01-194-4667	3	16
15434	3900705		5365-01-543-0715	7	12
				7	20

TM 5-3810-307-24P

SECTION IV

CROSS-REFERENCE INDEXES

CAGEC	PART NUMBER	PART NUMBER INDEX		FIG.	ITEM
			STOCK NUMBER		
15434	3900706		5305-01-197-1663	7	15
				7	23
15434	3900919		5305-01-190-1478	6	24
15434	3900955		5340-01-239-8607	3	23
				15	1
15434	3900956		5340-01-190-7424	3	10
15434	3900958		5340-01-190-7425	3	22
15434	3900960		2815-01-341-0136	15	12
15434	3901085			6	23
0B8S3	3901097		5330-01-502-6750	7	6
15434	3901170		3120-01-193-9475	6	26
15434	3901171		3120-01-267-7555	6	26
15434	3901172		3120-01-267-7556	6	26
15434	3901173		3120-01-268-0063	6	26
15434	3901174		3120-01-268-0064	6	26
15434	3901221		5305-01-191-2140	7	16
15434	3901249		5305-01-245-3817	14	2
15434	3901356		5330-01-190-7581	21	16
15434	3901395		5305-01-192-5677	5	5
15434	3901445		5305-01-271-5850	13	12
				19	19
15434	3901446		5305-01-298-4179	9	19
15434	3901567		6110-01-481-7377	6	25
15434	3901683		2815-01-480-9566	17	1
15434	3901757		5306-01-237-7531	37	4
15434	3901895		2590-01-189-6590	11	4
15434	3902332		5315-01-235-4688	8	5
15434	3902343		5315-01-188-0762	3	14
15434	3902363		5330-01-199-6159	11	3
15434	3902451		5305-01-281-0550	1	2
15434	3902662		5310-01-270-8343	19	14
15434	3903103		2930-01-237-1828	37	2
15434	3903105		5305-01-237-9894	41	1
15434	3903112		5306-01-288-1011	125	11
				125	64
15434	3903210		5310-01-293-2893	41	4
				125	67
				126	18
15434	3903242		3120-01-294-2202	3	27
15434	3903380		5330-01-195-5268	24	2
15434	3903463		2815-01-199-0446	12	1
15434	3903475		5330-01-191-8047	12	2
15434	3903492		2815-01-211-3901	3	7
15434	3903652		5340-01-297-1187	34	1
15434	3903757		5342-01-191-9383	36	4
15434	3903819		5365-01-297-1149	40	17
15434	3903834		5306-01-240-1783	42	2
15434	3903857		5306-01-237-4916	4	34
15434	3903924		3040-01-189-1760	9	10
15434	3904105		4820-01-264-3170	7	31
15434	3904166		2815-01-262-3390	3	26

TM 5-3810-307-24P

SECTION IV

CROSS-REFERENCE INDEXES

CAGEC	PART NUMBER	PART NUMBER INDEX		FIG.	ITEM
			STOCK NUMBER		
15434	3904181		4730-01-237-6950	5	8
15434	3904353		5330-01-191-4513	9	3
15434	3904369		3120-01-291-6623	3	27
15434	3904386		5365-01-217-1995	15	17
15434	3904408		4820-01-262-5292	7	27
15434	3904409		4820-01-262-5293	7	28
15434	3904483		5315-01-270-8285	4	4
15434	3904519		5340-01-196-3680	24	20
15434	3904711		5340-01-240-2696	24	24
15434	3904849		5325-00-598-1297	9	11
15434	3905307		4730-01-195-0825	24	1
15434	3905391		5325-01-297-1216	22	6
15434	3905403		5305-01-266-3271	27	1
7U263	3905800		4710-01-291-5795	15	4
15434	3905802		4710-01-292-4318	15	8
15434	390620600		4820-01-262-5291	7	29
15434	3906619		4730-01-292-4386	2	9
15434	3906696		5331-01-314-3839	125	58
				126	9
15434	3906697		5330-01-314-0902	37	3
15434	3906698		5330-01-297-6308	39	3
15434	3906732		5340-01-431-8751	3	22
15434	390685400		4820-01-263-7178	7	30
15434	3907049		5305-01-266-8569	11	6
15434	3907537		5310-01-266-9853	15	16
15434	3907769		5305-01-280-5630	40	9
15434	3907860		5305-01-266-8568	15	11
15434	3907998		5305-01-263-2708	9	12
15434	3908032		2815-01-294-1296	4	1
15434	3908118		5342-01-262-1189	2	6
15434	3908465		4730-01-165-9491	21	4
15434	3908612		5305-01-276-0859	9	14
15434	3908828		2815-01-481-4268	5	2
15434	3908833		2815-01-482-4466	5	1
7U263	3909395		4730-01-317-7462	15	3
13829	391 0581 044		4820-01-284-1681	195	42
				195	75
				195	99
13829	391 1469 003		5310-01-286-7128	196	5
13829	391 2281 015		5365-01-284-7846	195	15
13829	391 2481 069		4820-01-284-1695	195	45
				195	78
				195	102
13829	391 3581 713		5360-01-285-4106	195	44
				195	77
				195	101
13829	391 3782 133		5310-01-330-7609	195	6
				195	31
				195	61
				195	85
13829	391-1803-018		4820-01-099-6677	196	13

TM 5-3810-307-24P

SECTION IV

CROSS-REFERENCE INDEXES

CAGEC	PART NUMBER	PART NUMBER INDEX		FIG.	ITEM
			STOCK NUMBER		
13829	391-2281-010		5365-01-280-5570	195	24
				196	15
13829	391-2283-075		5365-01-280-6484	195	36
				195	39
				195	66
				195	90
13829	391-2381-002		5315-01-284-2426	196	9
13829	391-2681-349		5330-01-332-2182	196	35
13829	391-2881-333		5331-01-385-5632	196	36
13829	391-3581-201		5360-01-101-2138	196	8
13829	391-3583-031		5360-01-385-8270	196	31
0B8S3	3910129			40	17
15434	3910248		2815-01-273-0571	5	11
15434	3910260		5330-01-272-1124	5	10
15434	391026500		4730-01-319-3380	22	9
15434	3910495		5305-01-319-7218	2	5
				128	2
15434	3910509		4730-01-481-3775	22	1
15434	3910530		5330-01-314-0795	128	1
15434	3910739		3110-01-281-7030	40	13
15434	3910809			7	13
15434	3910810		2815-01-307-0096	7	19
				7	21
15434	3910811		2815-01-297-9113	7	11
15434	3910891		3020-01-383-6716	125	19
15434	3910923		5342-01-303-8493	41	3
15434	3910924		2920-01-297-9112	41	7
15434	3910959		5310-01-270-8341	26	7
15434	3911446		5305-01-272-1333	27	2
15434	3911536		5330-01-313-8621	15	15
15434	3911562		3030-01-407-0894	40	1
15434	391163800		4730-01-331-2913	15	14
15434	3911915		4820-01-481-6573	36	2
15434	3911924		2930-01-281-1077	40	14
15434	3911925		4730-01-413-0091	36	1
15434	3912072		5305-01-192-2036	5	13
15434	3912473		5330-01-271-9375	5	18
15434	3912772		3040-01-297-9102	9	18
15434	3912884		3020-01-481-6542	8	6
15434	3913034		5305-01-301-9757	19	17
15434	3913370		5307-01-287-0855	125	68
15434	3913433			40	8
15434	3913434		2835-01-481-4207	40	12
15434	3913638		5305-01-271-5851	5	14
15434	3913994		5330-01-291-6537	9	9
15434	3913995		2990-01-287-6814	9	7
15434	3914177		5305-01-502-6799	126	12
15434	3914284		5365-01-387-6578	19	2
15434	3914313		4720-01-480-9564	21	8
15434	3914388		5330-01-190-1905	21	23
15434	3914462		3020-01-481-3766	40	15

TM 5-3810-307-24P

SECTION IV

CROSS-REFERENCE INDEXES

CAGEC	PART NUMBER	PART NUMBER INDEX		FIG.	ITEM
			STOCK NUMBER		
15434	3914499		4720-01-481-6547	14	7
15434	3914500		4720-01-481-6546	14	5
15434	3914506		5340-01-474-6477	14	1
15434	391577200		5330-01-263-6179	9	6
15434	3915787		5365-01-291-9469	13	1
15434	3916131		5330-01-297-6307	9	5
15434	3916361		5305-01-414-1415	19	4
15434	39173240		6685-01-343-1572	36	6
15434	3917716		5340-01-372-0329	24	21
15434	391771700		5340-01-372-0328	24	22
15434	3917746		5340-01-424-1807	24	23
15434	3917747		5342-01-341-2973	24	12
15434	3918109		5305-01-245-3192	17	5
				24	4
15434	3918188		5310-01-381-5769	24	6
15434	3918191		5310-01-340-8469	19	3
				27	3
15434	3918192		5310-01-335-4861	24	26
				24	30
15434	3918268			15	19
15434	391827500		3020-01-281-6003	41	9
15434	3918289		4420-01-481-6550	13	5
				13	7
15434	3918428		5340-01-341-3048	13	4
15434	3918579		2990-01-481-3753	21	21
15434	3918614		4720-01-297-9143	10	2
15434	3918673			9	3
15434	3918685		4730-01-481-3771	21	5
15434	3918880		4710-01-481-9176	19	5
15434	3918984		4730-01-480-9562	17	2
15434	3918995		2510-01-481-3784	1	4
15434	3918999		2815-01-389-2332	4	33
15434	3919013		5340-01-481-2496	1	3
15434	3919053		2815-01-441-6464	6	21
15434	3919282		3040-01-430-2612	26	8
15434	3919386		6680-01-481-7380	15	9
15434	3919423		4820-01-436-2246	26	1
15434	3919449		5315-01-440-9676	26	9
15434	3919452		5945-01-480-9584	26	6
15434	3919624		3020-01-481-9174	40	16
15434	3919678		4730-01-481-6556	125	63
15434	3919683		5342-01-275-0384	9	8
0B8S3	3919687		4730-01-508-8019	21	9
15434	3920191		4730-01-423-9570	22	4
15434	3920201		4720-01-482-4449	22	2
15434	3920344		5305-01-443-1236	22	10
15434	3920348		5340-01-440-3533	22	3
15434	3920414		5340-01-481-8219	24	19
15434	3920415		5340-01-481-8218	24	11
15434	3920447		5305-01-340-8395	5	7
15434	3920492		5340-01-481-6489	15	6

TM 5-3810-307-24P

SECTION IV

CROSS-REFERENCE INDEXES

CAGEC	PART NUMBER	PART NUMBER INDEX		FIG.	ITEM
			STOCK NUMBER		
15434	3920519		3040-01-482-4490	9	4
15434	3920551		2990-01-441-1835	17	4
15434	3920691		5325-01-412-6320	6	4
				6	8
				6	12
				6	16
				6	20
15434	3920706		5340-01-431-8752	3	13
15434	3920736		4720-01-480-9554	19	11
15434	3920779		5305-01-342-5585	2	4
15434	3920780		5306-01-340-8971	2	3
0B8S3	3920781		5305-01-340-8393	7	17
15434	3920803		4730-01-424-0392	22	7
15434	3920854		5305-01-340-8396	24	7
15434	3920867			7	3
15434	3921555		4730-01-480-9563	19	12
15434	3921556		4730-01-480-9556	19	8
15434	3921640		5331-01-389-1356	7	7
15434	3921652		4710-01-481-9175	24	28
15434	3921816		5306-01-482-4426	9	17
15434	3921832		4710-01-481-3789	24	25
15434	3921922		2910-01-437-7517	19	13
15434	3922072		5340-01-431-8753	3	3
15434	3922073		5340-01-386-1802	2	2
15434	3922484		5365-01-440-3532	17	7
15434	3922488		2815-01-438-2910	7	18
15434	3922832			26	8
15434	3923044		5330-01-481-2507	40	10
15434	3923262		2815-01-194-3884	7	26
15434	3923331		5330-01-190-1904	36	5
15434	3923357			14	3
15434	3923369		4730-01-481-6564	128	10
15434	3923610		5340-01-280-3682	5	9
15434	3923898		5340-01-481-2540	9	2
15434	3924146		4730-01-407-0652	128	5
15434	3924346		4730-01-480-9561	19	9
15434	3924405		3020-01-481-3788	19	21
15434	3924568		4730-01-386-1961	14	4
15434	3924632		4730-01-474-7746	128	9
15434	3924633		4730-01-407-0651	128	12
15434	392472500		4730-01-281-0840	24	27
15434	3924726		4820-01-383-5527	24	5
15434	3924867		4720-01-447-6021	125	69
				126	15
15434	3924869		2590-01-482-4479	125	61
				126	10
15434	3924962		5305-01-443-1809	9	1
15434	3925009		5360-01-411-8374	13	3
15434	3925186		5305-01-406-9457	40	5
15434	3925193		5340-01-481-8208	40	6
0B8S3	3925226		2930-01-407-7528	128	3

TM 5-3810-307-24P

SECTION IV

CROSS-REFERENCE INDEXES

CAGEC	PART NUMBER	PART NUMBER INDEX		FIG.	ITEM
			STOCK NUMBER		
15434	3925234		5340-01-406-9458	5	12
0B8S3	3925344			126	8
15434	3925449		5330-01-448-6910	11	5
0B8S3	3925720			128	6
15434	3925805		4710-01-481-3759	24	18
15434	3925806		4710-01-481-3761	24	17
15434	3925807		4710-01-481-3762	24	16
15434	3925808		4710-01-481-3764	24	15
15434	3925809		4710-01-481-3756	24	14
15434	3925810		4710-01-481-3758	24	13
15434	3925811		5660-01-481-2562	24	10
15434	3925812		5660-01-481-2563	24	8
15434	3925813		5340-01-481-2516	24	9
15434	3925883		5305-01-412-9814	15	5
15434	3925954		4730-01-432-9904	27	6
15434	3926047		5331-01-453-7143	3	20
15434	3926103		4730-01-441-1322	24	3
15434	3926126		3120-01-266-1530	4	32
15434	3926229		5340-01-481-6465	125	66
15434	3926631		2815-01-481-6528	6	7
15434	3926632		2815-01-481-4280	6	3
15434	3926633		2815-01-481-6525	6	11
15434	3926634		2815-01-481-6524	6	15
15434	3926635		2815-01-481-6520	6	19
15434	3926671		2815-01-481-6535	8	2
15434	3926700		5360-01-411-8376	7	5
0B8S3	3926723		3120-01-438-7001	4	7
15434	3926846		5305-01-467-2825	9	17
15434	3926849		9905-01-486-0179	9	13
15434	3926869		2990-01-481-3751	34	2
15434	3926972		5305-01-441-3203	36	9
15434	3927154		5330-01-218-1201	17	10
15434	3927155		2815-01-424-4736	8	3
15434	3927325			128	14
15434	3927327		4720-01-474-6480	128	11
15434	3927328		4720-01-474-6476	128	13
15434	3927615			19	16
15434	3927616		5340-01-481-6486	19	18
15434	3927692		5310-01-440-6752	7	14
				7	22
15434	3927732		4730-01-481-6553	128	15
15434	3927759		5340-01-541-3884	1	7
15434	3927948		5306-01-477-6050	3	6
15434	3928231		5305-01-443-1199	19	20
15434	3928395			39	2
15434	3928404		5340-01-455-2947	11	7
15434	3928405		5340-01-475-3490	11	2
15434	3928493		5330-01-304-7807	5	15
15434	3928759		5330-01-450-6038	10	6
15434	3928832		5330-01-330-9633	10	1
15434	3928873		5306-01-472-9328	40	7

TM 5-3810-307-24P

SECTION IV

CROSS-REFERENCE INDEXES

CAGEC	PART NUMBER	PART NUMBER INDEX		FIG.	ITEM
			STOCK NUMBER		
15434	3928900		5342-01-280-6640	1	5
15434	3929016		3120-01-464-1298	4	6
15434	3929017		3120-01-440-3056	4	10
15434	3929018		3120-01-443-8972	4	14
15434	3929019		3120-01-438-6998	4	18
15434	3929022		3120-01-467-6419	4	12
15434	3929023		3120-01-244-8775	4	16
				4	27
15434	3929024		3120-01-445-2240	4	20
15434	3929025		3120-01-438-7003	4	24
				4	30
15434	3929027		3020-01-355-3361	4	2
15434	3929037		2815-01-481-4275	4	3
15434	3929102		4710-01-481-6544	22	5
15434	3929457		5331-01-453-7141	13	2
15434	3929751		5330-01-450-6040	126	16
15434	3929791		5330-01-453-7147	13	8
15434	3929792		5330-01-356-9972	13	6
15434	3929795		5330-01-453-7148	11	1
15434	3930652		2815-01-441-4396	2	10
15434	3930789		4730-01-423-9572	22	8
15434	3930969		2910-01-440-9883	27	5
15434	3931063		2910-01-463-6092	27	7
0B8S3	3931342		9905-01-300-0328	9	13
15434	3931623		2815-01-440-9762	8	1
15434	3932296		5340-01-481-4437	3	19
15434	3932443			128	17
0B8S3	3933220			3	11
15434	3935583		2815-01-543-0711	9	2
15434	3935650			26	1
15434	3935936			3	2
15434	3935943			3	1
15434	3935959			9	20
15434	3936194			9	15
15434	3936256		3040-01-507-0796	9	4
15434	3936316		2910-01-425-8109	19	6
15434	3936683			26	2
15434	3936684		5305-01-542-4618	26	5
0B8S3	3936791		2815-01-211-3901	3	7
0B8S3	3936812			126	13
15434	3936832			128	13
15434	3936904		2815-01-400-4036	5	16
15434	3937122			126	17
15434	393712300		5307-01-271-9511	19	15
15434	3937214		2815-01-485-5023	3	24
15434	3937404		2815-01-342-4080	16	2
15434	3937426		2815-01-197-8619	5	6
15434	3937510		4730-01-541-2122	127	3
0B8S3	3937743		2940-01-497-1469	14	6
15434	3937746		7690-01-541-2127	14	9
15434	3938152		5330-01-319-8523	17	9

TM 5-3810-307-24P

SECTION IV

CROSS-REFERENCE INDEXES

CAGEC	PART NUMBER	PART NUMBER INDEX		FIG.	ITEM
			STOCK NUMBER		
15434	3938156		5330-01-453-7142	9	5
15434	3938157		5330-01-453-7145	15	18
0B8S3	3938158		5330-01-452-7282	17	3
				17	8
15434	393925800		5330-01-467-2130	19	1
15434	3940059		3120-01-477-6294	3	9
0B8S3	3941981		5305-01-495-6560	39	4
15434	3942162		2815-01-465-1503	3	2
15434	3942581		2815-01-193-2638	6	22
0B8S3	3944516		3020-01-502-7720	126	4
0B8S3	3945212		4730-01-502-7728	126	14
15434	3965282		2920-01-481-6537	42	1
15434	3965494		5945-01-541-1848	26	6
15434	3966517			126	2
15434	3966732		4310-01-543-5121	126	3
0B8S3	3966976			9	19
15434	3976832		2990-01-271-9816	40	3
15434	3990730		2815-01-297-9105	10	4
00779	4-520447-2		5935-01-297-5815	72	6
00779	4-520447-2		5935-01-297-5815	75	11
				77	20
				79	27
30327	4-88-LB-04X06			268	15
13174	4-89-LB-06X02		4730-01-269-2375	124	1
13174	4-89-LB-06X06		4730-01-232-8081	121	48
				121	67
				122	8
				124	8
				268	7
12361	4013990015		3040-01-477-4494	103	29
				121	2
10129	405791		5307-01-284-8031	191	28
0B8S3	4089208		2805-01-502-6676	KITS	
0B8S3	4089210		2805-01-502-8166	KITS	
0B8S3	4089212		2805-01-502-8169	KITS	
0B8S3	4089213			KITS	
0B8S3	4089222			KITS	
12361	4137900341		5365-01-272-2624	250	25
12361	4140100240		5340-01-477-3878	165	14
12361	4140100284		5340-01-477-4294	99	14
				103	44
12361	4140100300		5340-01-477-4069	165	22
12361	4140100343		2510-01-477-4632	165	17
12361	4140100344		2510-01-477-4644	165	71
12361	4140100346		5340-01-477-8205	165	24
12361	4140100426		2540-01-477-3904	192	29
12361	41401011277		5306-01-477-4114	23	25
12361	4140101206		2510-01-477-3897	165	73
12361	4140101209		5340-01-477-3882	165	72
12361	4140101219		5340-01-477-4869	165	87
12361	4140101243		2510-01-477-4641	165	18

TM 5-3810-307-24P

SECTION IV

CROSS-REFERENCE INDEXES

CAGEC	PART NUMBER	PART NUMBER INDEX		FIG.	ITEM
			STOCK NUMBER		
12361	4140101333		5340-01-477-4084	165	77
12361	4140101334		5340-01-477-4086	165	80
12361	4140101344		5315-01-477-4958	252	1
12361	4140101363		5365-01-477-6917	165	40
12361	4140101395		2541-01-477-3296	165	78
12361	4140101407		2540-01-477-5112	165	74
12361	4140101465		5340-01-477-4080	165	54
12361	4140101466		5340-01-477-4901	165	15
12361	4140101469		5340-01-476-7972	197	8
12361	4140101478		5340-01-491-6689	165	61
12361	4140101562		5340-01-477-4881	165	75
12361	4140101569		5340-01-477-4100	165	69
12361	4140101580		5340-01-477-5134	167	2
12361	4140110003		2540-01-541-8094	165	85
12361	4140200794		5340-01-477-5039	199	7
12361	4140300547		5365-01-477-0734	248	17
12361	4140300548		3040-01-476-8073	248	28
12361	4140300549		3130-01-476-7938	248	18
12361	4140300553		3130-01-476-8466	248	31
12361	4140300554		5325-01-476-8048	248	19
12361	4140400072		5340-01-477-2262	157	16
12361	4140400103		5340-01-477-2265	157	19
12361	4140400114		5340-01-477-4835	156	42
12361	4140400159		2540-01-477-8266	155	32
12361	4140400717		2590-01-477-8261	155	33
12361	4140400719		5340-01-476-8636	230	5
12361	4140400720		5340-01-476-8638	57	19
12361	4140400721		2590-01-476-8984	170	13
12361	4140400727		5340-01-477-1273	181	16
12361	4140400728		5340-01-477-8157	155	22
12361	4140400731		5340-01-476-8523	161	2
12361	4140400737		2590-01-476-9826	162	3
12361	4140400748		2540-01-476-7624	178	2
12361	4140400775		5340-01-477-8096	156	25
12361	4140600504		4730-01-479-2252	201	61
12361	4140800186		5340-01-477-5159	168	42
12361	4140800793		5365-01-476-8488	1	20
12361	4140800797		5340-01-476-8544	34	23
12361	4140800834		2930-01-477-2327	35	29
12361	4140800835		2930-01-477-2324	35	4
12361	4140800851		5340-01-477-1955	61	39
12361	4140800871		2990-01-482-9236	34	18
12361	4140800899		2930-01-476-8982	35	47
12361	4140800900		2930-01-476-8983	35	35
12361	4140800901		2930-01-476-8986	35	53
12361	4140800919		5340-01-479-2098	29	1
12361	4140800935		4730-01-476-9867	96	26
12361	4140800951		5340-01-479-2073	165	84
12361	4140900205		5935-01-476-9484	244	57
12361	4140900240		5340-01-476-9239	244	10
12361	4140900488		5365-01-476-8556	244	106

TM 5-3810-307-24P

SECTION IV

CROSS-REFERENCE INDEXES

CAGEC	PART NUMBER	PART NUMBER INDEX		FIG.	ITEM
			STOCK NUMBER		
12361	4140900498		5315-01-476-9115	244	64
12361	4140901009		5365-01-477-0746	244	88
12361	4140901018		3040-01-476-8076	244	15
12361	4140901019		3040-01-477-0215	244	18
12361	4140901020		5315-01-476-7683	244	14
12361	4140901036			244	94
12361	4159400068		5340-01-476-9561	160	9
12361	4159900070		5340-01-491-6693	244	81
12361	4159900148		5340-01-477-2218	244	112
12361	4159900179		5305-01-476-8429	244	42
12361	4159900304		5310-01-476-8530	244	4
12361	4162900033		5310-00-481-6543	261	17
12361	4170400074		2510-01-478-2041	160	23
12361	4170800327		5340-01-477-4828	30	19
12361	4174400008		2510-01-483-2220	155	40
12361	4174400009		5340-01-483-2231	136	8
12361	4174400034		5340-01-476-7978	136	9
				138	10
12361	4174900224		3040-01-481-3804	244	60
12361	4186400572		5340-01-477-5497	173	10
12361	4197800119		5340-01-481-6221	244	47
12361	4198100058		5365-01-351-9411	265	22
77237	4205800			89	28
77237	4207992			92	6
77237	4208021			93	6
19220	430046011		5340-01-185-4566	166	11
15434	43828-A			21	19
				127	2
86403	4429 735		5340-01-435-7103	3	4
86403	4429 744		4710-01-193-7944	21	18
12361	4443990034		4730-01-481-6606	121	131
12361	4480900033		5315-01-476-9242	244	44
81834	45933		6220-01-242-0044	56	4
01276	4644-20S		4730-00-989-8910	144	14
00779	480173-1		5935-01-279-5229	77	17
				79	23
24956	48519-40-KT27WC		2540-01-389-0399	177	13
				178	21
				179	3
77521	493526		5310-00-153-8683	191	20
45152	5HS269		5305-01-395-5109	51	32
				59	11
				114	39
				156	33
				172	6
				173	4
				189	6
				225	23
				244	95
1C645	501-0170-1015		4520-20-002-9274	A-1	
1C645	501-602-0027			A-4	2

TM 5-3810-307-24P

SECTION IV

CROSS-REFERENCE INDEXES

CAGEC	PART NUMBER	PART NUMBER INDEX STOCK NUMBER	FIG.	ITEM
72582	5117082	5310-00-939-1198	35	48
			99	30
			103	12
			187	13
			244	12
			246	6
			261	6
			269	51
			138	9
			15434	554316
19204	572929	5999-00-057-2929	55	1
			56	1
12361	6-059-100016	3815-01-542-5392	261	32
12361	6-671-000172	2590-01-171-5065	244	87
12361	6AH00-0165	2940-01-542-1638	20	14
30780	6HP50NS	5365-00-031-2247	261	59
13174	600116	4720-01-413-2584	225	11
13174	600130	4720-01-415-2527	204	1
12361	6009000039	3040-01-477-4480	148	2
12361	6013000305	4730-01-477-3192	204	40
00779	60253-2	5940-01-353-6476	77	13
00779	60280-2	5940-00-437-6156	75	15
			77	43
			79	18
12361	6030002510	5340-01-476-8241	160	28
12361	6030002586	5340-01-476-7883	159	15
12361	6030002624		155	6
12361	6030002719	5340-01-477-2878	192	7
12361	6030002722	5340-01-477-4889	165	89
12361	6030003781	9390-01-477-2465	157	31
12361	6030004331	5340-01-477-5096	168	19
12361	6030004341	3040-01-477-7891	261	52
12361	6030004343	3040-01-477-2932	261	25
12361	6030004353	5340-01-476-9054	47	26
			47	63
12361	6030004362	5340-01-476-8399	160	5
12361	6033000339	2530-01-477-3221	192	22
12361	6033001006	2540-01-476-9901	171	6
12361	6033001007	5342-01-477-0296	171	34
12361	6033001008	5342-01-477-0300	171	51
12361	6033001030	2530-01-477-3409	140	18
12361	6033001055	2540-01-542-1151	171	51
12361	6033001056	2540-01-542-1136	171	34
12361	6049001929	2520-01-477-3983	99	40
			100	
12361	6049001932	2530-01-477-4501	103	35
			104	
12361	6053000547		251	1
12361	6059000871	9510-01-477-1898	61	40
12361	6059000873	9510-01-476-7837	244	72
12361	6059100017	5340-01-494-4095	261	44

TM 5-3810-307-24P

SECTION IV

CROSS-REFERENCE INDEXES

CAGEC	PART NUMBER	PART NUMBER INDEX		FIG.	ITEM
			STOCK NUMBER		
12361	6069000179		3110-01-477-2450	261	80
12361	6069000423		3110-01-479-4043	245	3
12361	6069000519		3130-01-477-2576	197	32
12361	6086000748		9515-01-477-2202	197	27
12361	6086000948			250	17
12361	6086002209		3940-01-476-8413	250	1
12361	6099000383		5306-01-476-8949	244	71
12361	6099000426		5306-01-476-9127	244	83
12361	6099000475		5305-01-476-8348	244	50
12361	6176003178		6110-01-477-1496	61	33
12361	6176003179		5975-01-477-9433	48	11
12361	6176003387		5940-01-477-9481	50	1
12361	6184001371		5340-01-476-8510	33	6
12361	6184001389		5340-01-476-7931	43	12
				44	6
12361	6184001398		5340-01-476-9726	47	35
				47	72
12361	6184001406		5340-01-477-2451	77	57
				79	47
12361	6184001510		5340-01-477-1253	268	42
12361	6184001537		5340-01-477-4838	187	7
12361	6184001545		5340-01-477-8237	187	1
12361	6184001604		5340-01-477-3106	99	8
				103	54
12361	6184002998		5340-01-477-6249	152	5
12361	6184003036		5340-01-476-9562	160	17
12361	6184003048		5930-01-477-3316	99	37
				103	23
12361	6184003067		5340-01-476-9307	198	10
12361	6184003100		5340-01-477-6098	21	24
12361	6184003107		9510-01-477-8241	156	31
12361	6184003137		5340-01-477-6603	30	40
12361	6184003139		5340-01-477-6705	30	8
12361	6184003152		5340-01-477-6209	30	38
12361	6184003153		5340-01-477-7983	30	3
12361	6184100060		5340-01-542-2590	155	2
				160	27
12361	6184100091		5340-01-542-4580	30	40
12361	6184100144		5340-01-542-5870	185	9
12361	6188000156		3950-01-477-3589	261	64
				263	
12361	6199001798		3120-01-477-2435	268	4
12361	6199001961		5365-01-477-5102	99	51
				103	36
12361	6200040208		5365-01-476-9913	178	10
12361	6200040210		3120-01-477-3625	156	13
12361	6200040303		3120-01-477-6354	30	4
				189	29
12361	6200040308		3120-01-477-6356	30	22

TM 5-3810-307-24P

SECTION IV

CROSS-REFERENCE INDEXES

CAGEC	PART NUMBER	PART NUMBER INDEX		FIG.	ITEM
			STOCK NUMBER		
12361	6200059104		3120-01-476-8099	32	5
				33	8
				117	5
				119	5
				181	17
				197	2
12361	6200059105		3120-01-476-9935	225	10
				231	11
12361	6200080733		3120-01-477-6230	99	43
				103	46
12361	6200120606		3120-01-476-9959	244	103
12361	6200189302		3120-01-477-3622	99	50
12361	6200189304		3120-01-477-3624	99	50
12361	6200189306		3120-01-477-3627	99	50
12361	6200189307		3120-01-479-2977	99	50
12361	6200189308		3120-01-477-3626	99	50
12361	6200200607		3120-01-477-2445	265	23
12361	6200271201		3120-01-476-9918	248	15
05228	62309-29		5331-00-579-7545	266	42
12361	6242000034		5930-01-476-9384	198	2
12361	6245001491		5340-01-476-7944	43	8
				44	9
12361	6246003273		6150-01-477-6270	61	51
12361	6246003294		6150-01-477-0885	228	15
12361	6246003311		6150-01-541-9131	75	9
12361	6246003337		6150-01-476-8070	57	12
12361	6246003342		6150-01-477-1747	61	8
12361	6246003343		6150-01-477-1749	61	11
12361	6246003344		6150-01-477-1646	61	3
12361	6246003345		6150-01-477-1580	61	13
12361	6246003346		6150-01-477-1575	61	47
12361	6246003347		6150-01-477-1737	61	4
12361	6246003349		6145-01-477-9640	260	9
12361	6246003350		6150-01-477-1740	61	9
12361	6246003351		6150-01-477-6256	61	48
12361	6246003354		6150-01-477-8498	260	7
12361	6246003376		5930-01-477-6694	103	19
12361	6246003377		5930-01-477-3317	99	39
12361	6246003415		6150-01-476-8077	228	16
12361	6246003479		6150-01-478-0118	49	2
12361	6246003480		6150-01-478-0119	49	20
12361	6246003481		6150-01-478-0117	49	3
12361	6258000748		5340-01-477-2285	265	19
12361	6258000769		5340-01-476-9253	250	18
12361	6258001644		5340-01-476-8353	44	34
12361	6258001663		5340-01-479-2095	162	12
12361	6258001672		5340-01-476-7987	178	6
12361	6258001673			223	69
12361	6258001728		5340-01-477-3443	221	5
12361	6258100027			223	69
12361	6274000140		3950-01-477-3578	269	48

TM 5-3810-307-24P

SECTION IV

CROSS-REFERENCE INDEXES

CAGEC	PART NUMBER	PART NUMBER INDEX		FIG.	ITEM
			STOCK NUMBER		
12361	6286000012		4010-01-169-5435	244	24
				249	8
12361	6286000037		4010-01-542-2570	244	22
12361	6286000182		4010-01-477-0288	270	8
12361	6286000731		4010-01-476-8568	248	5
12361	6286000741		3020-01-477-6631	165	46
12361	6290000893			61	18
12361	6290001650		9540-01-477-2466	157	30
12361	6290001652		2590-01-477-2989	157	26
12361	6290001792		2590-01-477-3874	81	4
12361	6300001095		2590-01-476-9828	156	24
12361	6300001095		2590-01-476-9828	162	6
12361	6300100002		5340-01-542-3422	96	5
12361	6308000209		3040-01-476-9890	270	10
12361	6312000130		5340-01-477-5502	172	5
12361	6324000094		3040-01-476-8317	244	11
12361	6326000542		2530-01-476-8511	138	2
12361	6332000550		4120-01-476-8392	224	10
				225	
12361	6332000552		4130-01-476-9334	225	5
				226	
12361	6340000530			231	2
			4130-01-476-8438	224	11
				227	
12361	6348000138		7610-01-476-7866	162	8
12361	6348000694		7610-01-541-2114	162	8
12361	6352000985		2520-01-476-8477	86	1
12361	6356000190		5961-01-477-8425	48	29
12361	6356000847		5961-01-477-0258	76	5
				78	5
12361	6364000389		3120-01-477-2527	261	56
12361	6364002543		4820-01-477-1462	268	3
				269	47
				244	102
12361	6364002903		4730-01-476-8328	248	2
				254	6
				257	2
				266	41
12361	6372001332		5365-01-169-5434	263	10
12361	6372002085		2530-01-269-3793	133	7
12361	6372003061		2815-01-477-8510	220	1
12361	6372003151		3040-01-476-8401	152	15
12361	6372004941		3040-01-477-7531	147	10
12361	6372005227		3040-01-477-6068	152	2
12361	6372005627		3040-01-477-7524	131	6
12361	6372005773		2510-01-477-7025	132	6
				133	
				133	10
12361	6372005774		3040-01-478-0526	146	1
12361	6372005826		2510-01-477-8601	147	1
12361	6372005827		3040-01-477-6064	219	4
12361	6372005895		3040-01-477-1460		

TM 5-3810-307-24P

SECTION IV

CROSS-REFERENCE INDEXES

CAGEC	PART NUMBER	PART NUMBER INDEX		FIG.	ITEM
			STOCK NUMBER		
12361	6388100001		2530-01-269-3787	263	5
12361	6392000135		5340-01-477-5002	166	12
12361	6392000137		2510-01-479-1829	166	9
12361	6392000717		2510-01-476-7672	160	10
				161	4
12361	6392000718		2510-01-476-9898	161	8
12361	6392000729		2510-01-477-8263	155	8
				157	
12361	6392000734		2510-01-477-3110	157	10
12361	6400000165		3950-01-477-2332	261	84
12361	6400000684		3950-01-477-2315	261	60
12361	6404100000		2540-01-541-4691	181	20
12361	6404800000		4520-01-477-0609	181	20
12361	6425000667		4140-01-476-7871	175	1
12361	6425000668		4140-01-483-2275	176	6
12361	6425000669		4140-01-477-5327	199	22
12361	6437000852		2910-01-476-7622	28	7
12361	6443000398		4730-01-477-1529	181	21
12361	6443000690		2815-01-477-3278	261	28
12361	6443001786		4730-01-477-3467	201	68
12361	6443001788		4730-01-477-4509	97	3
12361	6443001789		5340-01-477-4827	58	8
12361	6443100005		4730-01-541-5315	A-2	1
12361	6443990030		4730-01-477-8969	121	25
12361	6458000044			153	5
12361	6458000045			153	11
12361	6486000673		6680-01-268-1551	265	13
12361	6486002909		5930-01-477-8402	58	9
12361	6490000099		3020-01-477-2923	265	21
15434	650330		4310-01-079-5245	125	52
12361	6506000603		5340-01-478-0729	51	2
12361	6511000442		5340-01-476-8937	161	18
12361	6512002694		6150-01-477-7055	62	1
				63	
12361	6512002702		2540-01-476-8980	177	16
				178	14
12361	6512002712		6150-01-477-9442	71	1
				72	
12361	6512002716		6150-01-477-6295	76	7
				77	
12361	6512002717		6150-01-477-0260	78	10
				79	
12361	6512002727		6150-01-477-7065	74	1
				75	
12361	6512002734		6150-01-477-7150	62	3
				70	
12361	6512002739		6150-01-477-7137	62	2
				73	
12361	6512002751		6150-01-477-3615	46	2
12361	6512002759		6150-01-477-3474	46	1
				69	

TM 5-3810-307-24P

SECTION IV

CROSS-REFERENCE INDEXES

CAGEC	PART NUMBER	PART NUMBER INDEX		FIG.	ITEM
			STOCK NUMBER		
12361	6512002768		6150-01-477-9440	48	9
				68	
12361	6512002772		5999-01-477-6346	199	19
12361	6512002775		6150-01-477-6342	62	4
				64	
12361	6512002776		6150-01-477-7130	62	5
				65	
12361	6512002777		6150-01-477-7078	62	6
				66	
12361	6512002778		6150-01-477-7123	62	8
12361	6512002778		6150-01-477-7123	67	
12361	6512002794		6150-01-477-0532	80	
				171	37
12361	6512002906		6150-01-476-8079	229	1
12361	6512002956		6150-01-477-9445	50	13
12361	6515000861		4720-01-477-8746	185	14
12361	6515000873		4440-01-477-7489	114	10
12361	6515100018		4440-01-542-3084	114	10
12361	6519000190		2510-01-477-3228	192	26
12361	6531000048		7240-01-478-3720	167	1
12361	6539000644		4030-01-476-9883	250	15
12361	6543000406		4720-01-541-1841	23	11
12361	6543000604		4720-01-476-8993	34	29
12361	6543001689		4720-01-542-0409	230	8
12361	6543001920		4720-01-477-1308	28	11
12361	6543002929		4720-01-542-2582	38	5
12361	6543002933		4720-01-541-2097	35	24
				58	13
12361	6543003210		4720-01-519-5111	35	30
12361	6543003308		4720-01-542-2551	25	16
12361	6543003381		4720-01-476-9878	38	2
12361	6543003430		4720-01-477-8990	82	8
12361	6543003438		4720-01-542-3751	177	5
				180	12
12361	6543003450		4720-01-477-1306	25	1
12361	6543003502		4720-01-477-8703	121	112
12361	6547000124		3950-01-477-3529	261	70
12361	6547000176		2590-01-477-2336	266	37
12361	6547000178		2590-01-477-3282	263	7
12361	6547000186		2590-01-477-2334	266	2
12361	6547000783		3830-01-477-2778	261	87
12361	6547000804		4320-01-477-8497	261	92
12361	6548000075		3040-01-477-2936	261	77
12361	6570101800		5315-01-476-9112	248	10
12361	6570202000		5315-01-476-9156	250	24
12361	6570281333		5315-01-476-9162	244	38
12361	6576001679			130	1
12361	6576001686		4120-01-477-6029	223	1
12361	6581001155		5330-01-477-7567	43	18
12361	6581001285		6240-01-477-8188	51	40
				55	

TM 5-3810-307-24P

SECTION IV

CROSS-REFERENCE INDEXES

CAGEC	PART NUMBER	PART NUMBER INDEX		FIG.	ITEM
			STOCK NUMBER		
12361	6581001288		6220-01-477-3105	57	1
12361	6581001296		6220-01-478-0575	51	26
				56	
12361	6581001297		6220-01-478-0568	51	24
				56	
12361	6581001298		6220-01-477-8239	51	27
12361	6581001323		6240-01-477-8296	51	13
12361	6593000093		3040-01-494-4659	261	2
12361	6593000094		3040-01-494-4691	261	19
12361	6593000137			153	10
12361	6593000272		3040-01-477-8735	187	2
12361	6593000281		5340-01-476-9043	44	33
12361	6601000315		3040-01-477-3219	192	21
12361	6601000316		3040-01-477-3213	192	23
12361	6601000932		2540-01-477-0194	177	18
				178	25
12361	6608000574			250	5
12361	6620100000		4730-01-541-2509	194	14
12361	6637001001		9330-01-543-1129	77	55
				79	45
12361	6637003037		2590-01-494-4673	156	27
12361	6637003063		9390-01-494-3520	161	9
				163	2
12361	6637005003		5330-01-269-8686	165	64
12361	6637007003		5325-01-186-7678	166	2
12361	6637007008		9390-01-514-9718	136	7
				156	44
				168	4
12361	6637007010		9330-01-541-9095	138	8
				162	11
				170	16
12361	6637007050		9330-01-477-5320	158	1
12361	6637010001		2510-01-491-7140	161	22
12361	6637012002		2590-01-542-6062	248	7
12361	6637017011		9330-01-541-7510	189	14
12361	6637020009		9330-01-541-9087	160	31
12361	6637024006		5340-01-477-4290	99	35
				103	21
12361	6637030007		5325-01-541-1834	194	31
12361	6637031005			161	21
12361	6637031008		5330-01-541-7686	168	12
12361	6637037002		2590-01-542-1210	35	3
12361	6637037003		2590-01-542-6060	35	36
12361	6637037005		2590-01-494-4754	35	31
12361	6637037030		2590-01-482-4450	165	48
12361	6637039003		2590-01-542-4704	180	9
12361	6637043008		2590-01-476-8687	163	5
12361	6637045002		9330-01-542-6501	29	5
12361	6637045008		9330-01-542-8390	43	9
12361	6637045009		9330-01-541-9102	44	11
12361	6637046003		9330-01-543-8708	35	44

TM 5-3810-307-24P

SECTION IV

CROSS-REFERENCE INDEXES

CAGEC	PART NUMBER	PART NUMBER INDEX		FIG.	ITEM
			STOCK NUMBER		
12361	6637046005		9330-01-541-9075	161	3
12361	6637046011		9330-01-543-2951	156	7
12361	6637055001		2590-01-477-8670	44	10
				155	37
				163	9
12361	6637055013		5325-01-541-3008	194	32
12361	6637059003		5330-01-477-4071	23	29
				221	44
12361	6638000780		5365-01-477-6918	144	2
12361	6638000781		5365-01-477-6919	143	2
12361	6638000782		5340-01-476-9234	225	27
12361	6638000783		5340-01-476-7685	225	32
12361	6649000085		4730-01-477-3839	221	14
12361	6650040240			265	14
12361	6650081365		4710-01-477-1821	181	22
12361	6650083361		4710-01-477-8950	185	12
12361	6671000140		2590-01-477-7528	152	24
12361	6671000259		5340-01-476-8553	244	28
12361	6671000260		2590-01-477-0189	244	32
12361	6671000261		5340-01-476-8381	244	84
12361	6671000262		5340-01-476-8360	244	54
12361	6671000878		5340-01-476-8371	244	76
12361	6671000883		5340-01-476-8368	244	48
12361	6679003040		2510-01-477-5173	164	5
12361	6679003064		5975-01-477-9465	48	6
12361	6679003087			48	24
12361	6679003177		7690-01-477-2461	186	45
12361	6683000070		2540-01-477-1829	197	16
12361	6689000763		5315-01-476-7694	244	107
12361	6689000765		5315-01-476-9236	244	68
12361	6689000791		5315-01-476-8445	246	2
12361	6689000801		5315-01-351-5694	152	6
12361	6689001072		5315-01-476-9014	270	7
12361	6689001980		5315-01-477-8543	131	3
				132	3
12361	6701000196		2530-01-268-7484	263	13
12361	6701000334		2530-01-477-8506	133	16
12361	6705001442		5340-01-476-9109	244	61
12361	6705004266		5365-01-477-1437	260	13
12361	6705004267		5365-01-477-1951	260	14
12361	6705004268		5365-01-477-8455	260	15
12361	6705006362		5365-01-368-7916	152	20
12361	6705006610		5340-01-368-6211	265	10
12361	6705006754			30	14
12361	6705006974		5340-01-476-8386	244	52
12361	6705008071		5365-01-477-6214	152	20
12361	6705008760		5365-01-477-6218	152	20
12361	6705009730		5340-01-477-5438	148	3
12361	6705010325		5340-01-476-9229	246	7
12361	6705011121		5340-01-476-8357	244	108
12361	6705011356		5340-01-476-8606	179	6

TM 5-3810-307-24P

SECTION IV

CROSS-REFERENCE INDEXES

CAGEC	PART NUMBER	PART NUMBER INDEX		FIG.	ITEM
			STOCK NUMBER		
12361	6705011360		9515-01-477-2199	197	29
12361	6705011361		5340-01-476-7850	160	1
12361	6705011394		5365-01-368-7918	152	20
12361	6705011395		5365-01-477-6224	152	20
12361	6705011406		2520-01-415-3850	263	2
12361	6705011487			250	11
12361	6705011489			250	4
12361	6705012041		9515-01-476-7858	159	10
12361	6705012051		5365-01-268-5533	165	4
12361	6705012061		5340-01-477-8156	155	18
12361	6705012100		5365-01-477-2022	181	10
12361	6705012106		5340-01-477-0713	268	30
12361	6705012184		5365-01-477-6228	152	20
12361	6705012185		5365-01-477-6219	152	20
12361	6705012476		5365-01-477-5098	99	19
				103	38
12361	6705013499		5340-01-476-7960	270	2
12361	6705013500		5340-01-476-8305	270	1
12361	6705013614		5340-01-477-2361	269	54
12361	6705014755		5340-01-477-4833	169	8
12361	6705015336		5340-01-477-4119	23	32
				221	45
12361	6705015369		5340-01-477-2355	157	18
12361	6705016455		5340-01-477-8427	261	16
12361	6705016456		5340-01-477-8430	261	14
12361	6705017044		5365-01-171-6459	266	39
12361	6705017532		5365-01-476-9859	240	11
12361	6705017774		5340-01-477-8159	155	31
12361	6705017776		5340-01-477-6202	47	38
12361	6705017891		5340-01-476-8522	47	14
				47	51
12361	6705170422		5340-01-542-3745	35	14
12361	6705170879		5340-01-541-3910	A-2	3
12361	6705170884		5340-01-541-2110	A-2	3
12361	6709000267		5315-01-477-1879	244	40
12361	6714000587		5340-01-477-8578	269	58
12361	6718000165		3815-01-479-2520	250	3
12361	6718000444		3020-01-476-8452	244	74
12361	6718000447		3020-01-481-4274	245	1
12361	6718000448		3815-01-479-2522	244	6
				245	
12361	6718001208		3020-01-476-7962	244	63
12361	6722100002		2910-01-542-5401	185	8
12361	6726000773		2520-01-477-6118	97	15
12361	6753000768		5325-01-477-7076	133	3
12361	6768001747		3910-01-494-3515	261	21
12361	6768001926		5342-01-477-2564	197	24
12361	6768002196		3040-01-477-4794	168	43
12361	6768002277		2530-01-477-3431	99	49
12361	6768003661		3040-01-478-3566	221	38
12361	6768004078		3040-01-478-3560	165	43

TM 5-3810-307-24P

SECTION IV

CROSS-REFERENCE INDEXES

CAGEC	PART NUMBER	PART NUMBER INDEX		FIG.	ITEM
			STOCK NUMBER		
12361	6768004079		3040-01-478-3557	165	44
12361	6768004117		3040-01-477-6667	133	1
12361	6768004138		3040-01-477-6062	147	6
12361	6772000187		3815-01-494-4096	261	15
12361	6772000848		3815-01-477-2782	261	51
12361	6794000128		5330-01-281-0912	261	55
12361	6794000262		5330-01-477-5095	261	82
12361	6794000670		5330-01-482-9283	187	20
12361	6794001567		5330-01-479-2273	143	1
12361	6794001642		5330-01-477-8240	144	1
12361	6794001725		5330-01-477-3581	221	4
12361	6798000977		2540-01-482-9848	170	9
			171		
12361	6810001043		3040-01-478-3008	261	58
12361	6810001976		3040-01-477-0217	246	4
12361	6810001977		3830-01-477-2776	219	1
12361	6810001978		3040-01-476-8273	246	8
12361	6810001994		3040-01-477-8953	179	9
12361	6810001998		3040-01-477-8992	261	75
12361	6810001999		3040-01-476-8457	250	23
12361	6810002032		3040-01-477-9639	266	26
12361	6810002041		3040-01-477-3195	267	4
12361	6810003244		3040-01-494-4654	261	10
15434	68139		4730-01-142-8524	125	70
12361	6814000185		5340-01-477-8092	155	10
12361	6814000965		4310-01-476-8037	225	2
12361	6814001085		2990-01-476-8987	34	15
12361	6814001090		2990-01-477-5184	165	30
12361	6814001139		2530-01-477-6059	265	39
12361	6826000619		2040-01-476-9958	43	61
			44		60
12361	6830000607		4820-01-477-1429	269	49
12361	6850000157		5340-01-477-4056	23	34
12361	6850000158		5340-01-477-3469	221	47
12361	6850000219		5340-01-477-1276	181	25
12361	6850000220		5340-01-477-1279	181	24
12361	6860000223		5640-01-478-4764	161	20
12361	6860000224		5640-01-478-5105	161	11
12361	6864000178		5307-01-476-9227	250	26
12361	6865144810		5307-01-477-4822	30	7
12361	6865148460		5340-01-477-1959	61	20
12361	6865151678		5307-01-271-3342	187	24
12361	6865165210		5307-01-476-8526	35	43
12361	6865185805		5307-01-477-4849	187	22
12361	6867191605		5307-01-477-4843	82	12
			187		10
12361	6872001589		5930-01-477-6678	194	24
12361	6872001596		5930-01-477-6674	194	9
12361	6872001606		5930-01-477-6303	30	20
			192		19
12361	6872001608		4710-01-477-8707	58	16

TM 5-3810-307-24P

SECTION IV

CROSS-REFERENCE INDEXES

CAGEC	PART NUMBER	PART NUMBER INDEX		FIG.	ITEM
			STOCK NUMBER		
12361	6872001609		5930-01-477-6160	58	14
12361	6872001639		5930-01-477-6682	124	24
12361	6872001642		5930-01-477-1560	25	14
				185	20
12361	6872001730		5930-01-482-4478	43	51
				44	51
12361	6888000702		4730-01-477-9000	87	11
12361	6888000703		4730-01-477-3122	201	48
12361	6910000948		5365-01-477-8346	261	72
12361	6910001261		5365-01-477-8342	261	85
12361	6910009977		5365-01-476-8548	244	5
12361	6910009978		5365-01-476-8545	244	7
12361	6910010298		5365-01-476-8563	250	27
12361	6910010302		5365-01-476-8536	250	2
12361	6910015380		2990-01-476-8991	34	7
12361	6910016263		4710-01-476-8039	248	32
12361	6926002168		4820-01-477-0214	225	22
12361	6926003736		4810-01-477-8985	114	37
12361	6926003771		4820-01-481-3800	29	6
12361	6926003778		4810-01-477-7866	114	43
12361	6926003823		2530-01-477-7853	114	41
12361	6926100005		2530-01-542-2927	114	26
12361	6930000003		6150-01-478-1017	50	8
12361	6934000520		2540-01-477-3390	180	26
12361	6934000521		2540-01-476-8372	176	1
12361	6934000524		2540-01-476-8370	176	10
12361	6949000109		5310-01-477-3109	154	8
12361	6949000406		5310-01-227-9106	143	3
12361	6949000597		5310-01-477-2030	99	46
12361	6949000599		5310-01-477-4291	99	23
				103	22
12361	6949001154		5310-01-461-1706	244	92
12361	6949001191		5310-01-477-0884	261	26
12367	6949001216		5310-01-477-4932	151	2
12367	6949001217		5310-01-477-4902	151	3
12361	6958000011		2530-01-477-9674	261	61
12361	6958000020		2540-01-461-1125	265	20
12361	6970100154		2530-01-542-2641	134	1
				135	1
12361	6974002318		2590-01-479-2158	260	1
				261	
12361	6978004324		6150-01-476-8071	61	10
12361	6978004438		6150-01-477-6296	61	12
12361	6978004593		6110-01-477-6318	81	1
12361	6980000030		5530-01-477-1912	61	19
12361	7-110-160805		5305-01-284-8109	261	79
12361	7-115-141050		5305-01-352-2744	30	12
				34	24
				165	65
				181	14

TM 5-3810-307-24P

SECTION IV

CROSS-REFERENCE INDEXES

CAGEC	PART NUMBER	PART NUMBER INDEX STOCK NUMBER	FIG.	ITEM																		
12361	7-115-160850	5305-01-386-0468	34	28																		
			43	15																		
			44	2																		
			44	20																		
			96	24																		
			97	22																		
			114	1																		
			136	10																		
			138	13																		
			140	1																		
			12361	7-115-160850	5305-01-386-0468	154	15															
155	43																					
159	16																					
160	4																					
165	26																					
167	9																					
177	12																					
197	5																					
199	3																					
221	6																					
250	19																					
12361	7-115-161050	5305-01-386-0992	269	57																		
			90	25																		
			90	29																		
			97	7																		
			144	4																		
			154	14																		
			159	5																		
			165	25																		
			167	8																		
			200	32																		
			221	11																		
12361	7-126-191153	5305-01-280-5760	224	9																		
			226	10																		
			261	63																		
			102	15																		
			106	15																		
			12361	7-184-001014	2540-01-179-3116	172	10															
						173	1															
						174	2															
						124	2															
						88	4															
						12361	7-444-010031	4730-01-281-1649	88	44												
88	64																					
265	11																					
114	20																					
3B905	7-444-030256	4730-01-438-2441							185	2												
									12361	7-445-020404	4730-01-100-5876	121	97									
			12361	7-446-040238	4730-01-275-9118							121	42									
												12361	7-446-040435	4730-01-269-2388	121	50						
															12361	7-446-060631	4730-01-268-8881	121	23			
																		12361	7-446-060836	4730-01-227-1051	121	

TM 5-3810-307-24P

SECTION IV

CROSS-REFERENCE INDEXES

CAGEC	PART NUMBER	PART NUMBER INDEX		FIG.	ITEM
			STOCK NUMBER		
12361	7-446-080636		4730-00-882-8622	121	8
12361	7-448-040401		4730-01-388-1200	204	21
				205	31
				217	10
12361	7-448-060413		4730-01-371-7277	205	22
				212	4
				217	9
12361	7-448-060430		4730-01-354-2638	82	41
12361	7-448-060601		4730-01-370-0176	82	4
12361	7-448-060601		4730-01-370-0176	82	37
				87	10
				201	57
				203	13
				204	43
				213	5
				216	12
				268	13
12361	7-448-080603		4730-01-461-2181	216	4
12361	7-486-001892		6685-01-281-4614	43	39
				44	44
12361	7-539-000009		2540-01-336-9718	151	1
12361	7-683-000064		2540-01-163-1242	32	1
12361	7-753-000173			147	11
				KITS	60
12361	7-753-000544		3040-01-351-9959	152	18
12361	7-785-140800		5305-01-284-0748	269	12
12361	7-866-102140		5307-01-193-7671	150	14
				155	25
12361	7-866-142140		5307-01-170-3203	150	1
				244	23
12361	7-866-162140		5307-01-197-1552	150	11
12361	7-877-142140			155	28
12361	7-880-000018		2530-01-289-3877	114	5
12361	7-892-000223		5935-01-280-0803	63	19
				73	8
				268	19
12361	7-926-000352		4820-01-199-8052	265	16
12361	7-926-001228		4820-01-159-0741	114	28
				197	6
12361	7-926-001883		4820-01-281-3885	205	13
12361	7-926-002214		4820-01-371-5723	49	25
12361	7-926-003681		4820-01-269-0347	188	1
12361	7001000325		2540-01-477-5166	158	2
				164	12
12361	7001000702		2540-01-477-5122	164	11
12361	7001000710		2540-01-477-5127	158	8
				164	14
12361	7001000791		2540-01-477-5121	164	8
12361	7001000797		2540-01-477-5115	164	13
12361	7001000804		2540-01-477-6122	158	13
12361	7001000806		2540-01-477-6129	158	15

TM 5-3810-307-24P

SECTION IV

CROSS-REFERENCE INDEXES

CAGEC	PART NUMBER	PART NUMBER INDEX		FIG.	ITEM
			STOCK NUMBER		
12361	7001000856		2540-01-477-6153	158	7
12361	7001000975		2540-01-477-6152	158	6
12361	7001001620		2540-01-477-5163	164	10
12361	7001001905		2540-01-477-4806	158	5
12361	7001001906		3130-01-477-4453	158	4
12361	7001001907		2540-01-477-4809	158	11
12361	7001001908		2540-01-479-3850	158	10
12361	7001001909		2540-01-477-6126	158	12
12361	7001001912		2540-01-477-5130	164	2
12361	7001001913		2540-01-477-5125	164	3
12361	7001001914		2540-01-477-5124	164	1
12361	7001001915		2540-01-477-5118	164	6
12361	7001001916		2540-01-477-5167	164	7
12361	7001001917		2540-01-477-5106	164	9
12361	7001001925		2540-01-477-6135	158	14
12361	7001001935		2540-01-477-6150	158	9
12361	7001001937		5310-01-477-3435	165	33
12361	7009000026		2530-01-477-8803	110	1
				113	
12361	7009000027		2530-01-477-3972	109	1
				111	
12361	7009000034		2530-01-477-3933	109	3
				112	
12361	7013000071		5970-01-477-5509	21	12
12361	7013000420		4730-01-477-1352	268	6
12361	7013000444		6620-01-477-0123	43	54
				44	55
12361	7013000507		4730-01-477-3133	201	41
12361	7013001116		5935-01-477-8324	72	22
12361	7013001140		2910-01-494-4709	29	7
12361	7013100014			129	5
12361	7025000083			59	1
				59	7
12361	7025000132		6350-01-476-8465	47	36
				47	73
12361	7025800003		6350-01-476-7991	59	10
				60	2
12361	7029100000		2920-01-478-0739	41	5
12361	7033000307		2540-01-477-3846	177	1
12361	7033000942		5342-01-476-8579	177	21
				178	26
12361	7033000979		2540-01-476-8334	178	27
				179	2
12361	7033000985		2540-01-476-9899	171	28
12361	7033000989		2540-01-476-9902	171	29
12361	7033000990		2540-01-476-9903	171	41
12361	7041000505		3815-01-463-9925	254	2
				255	
12361	7041000506		2040-01-463-9192	257	7
				258	
12361	7041100000		3815-01-542-1179	253	1

TM 5-3810-307-24P

SECTION IV

CROSS-REFERENCE INDEXES

CAGEC	PART NUMBER	PART NUMBER INDEX		FIG.	ITEM
			STOCK NUMBER		
12361	7041100001		3815-01-541-9139	256	1
12361	7056000004		5340-01-482-7444	20	15
12361	7061000134		2530-01-543-3658	134	3
12361	7064000074			61	14
12361	7069000060		3110-01-476-8482	248	16
12361	7069000158		3010-01-379-2619	98	2
				98	9
12361	7069000219		3130-01-494-4331	261	89
12361	7069000349		3110-01-477-2424	261	74
12361	7069000409		3110-01-542-3415	265	31
12361	7069000410		3110-01-477-3797	265	31
12361	7069000421		3110-01-479-4045	245	2
12361	7069000428		3130-01-477-2575	197	25
12361	7069000433		3110-01-476-8485	250	14
12361	7069000457		3130-01-477-0291	161	6
12361	7069001125		3130-01-519-5137	261	13
12361	7069001195		3110-01-477-2447	261	27
12361	7072000519		5342-01-476-9916	270	12
12361	7074000127		3030-01-476-9220	225	34
12361	7074000685		3030-01-477-8529	231	1
12361	7074000686		3030-01-477-6172	40	21
12361	7083000015			177	2
				178	28
				179	1
12361	7086000878		2920-01-477-6989	47	7
12361	7086000934		2920-01-478-0743	48	1
12361	7086001078		2920-01-478-0745	48	18
12361	7086001082		5920-01-477-1557	61	30
12361	7086001800		2920-01-476-9258	198	7
12361	7086002060		5340-01-476-9286	198	12
12361	7086002061		5975-01-477-6304	43	19
12361	7086002062		6695-01-477-6348	43	62
12361	7086002063		6220-01-477-7580	43	28
12361	7099000154		5305-00-993-1848	43	6
				44	7
				81	2
				155	30
				156	18
				157	11
				160	3
				161	15
12361	7099000378		5305-01-203-8348	133	4
12361	7099000410		5305-01-208-7962	214	6
				218	3
				244	99
12361	7099000554		5306-01-477-4359	99	12
				103	43
12361	7099001153		5305-01-476-9296	171	30
12361	7099001219		5306-01-477-6380	30	35
12361	7105100211		5305-01-477-1957	50	10
				61	31

TM 5-3810-307-24P

SECTION IV

CROSS-REFERENCE INDEXES

CAGEC	PART NUMBER	PART NUMBER INDEX		FIG.	ITEM
			STOCK NUMBER		
12361	7105100311		5306-01-482-9362	47	15
				47	52
				48	3
12361	7105100410		5305-01-476-7862	23	3
				57	7
				179	8
12361	7105100411		5305-01-476-1102	33	3
12361	7105100411		5305-01-476-1102	57	10
				228	5
12361	7105100415		5306-01-477-6331	114	29
12361	7105100610		5305-01-477-6392	30	32
				43	3
				85	3
12361	7105100615		5305-01-477-6597	30	21
12361	7105100711		5305-01-477-1962	61	28
12361	7105101010		5305-01-477-7573	43	33
12361	7105101011		5305-01-477-0628	181	13
12361	7105101615		5305-01-477-4846	30	26
12361	7105140650		5305-01-476-1092	177	15
				178	23
				180	5
12361	7105160650		5305-01-477-1944	61	44
12361	7105161250		5306-01-476-8061	82	16
				160	16
12361	7105221850		5305-01-477-7495	135	2
12361	7108170950		5305-01-479-2283	98	6
				98	11
12361	7108181850		5306-01-479-2108	98	4
				98	13
12361	7110142218		5305-01-481-4930	99	38
				103	24
12361	7110181005		5305-01-487-8154	263	6
				265	8
12361	7111080611		5305-01-494-3517	175	2
12361	7111140610		5305-01-494-3970	118	2
				162	10
				180	17
				272	2
12361	7114140509		5305-01-477-2270	157	6
12361	7115040410		5306-01-476-8068	44	15
				168	39
12361	7115040610		5305-01-477-8565	48	21
12361	7115040611		5305-01-476-1103	171	40
				228	8
12361	7115060511		5305-01-477-2258	186	8
12361	7115060610		5305-01-477-8557	48	10
12361	7115080310		5305-01-477-8094	156	20
				162	15
				175	2
12361	7115080311		5305-01-487-8136	260	2

TM 5-3810-307-24P

SECTION IV

CROSS-REFERENCE INDEXES

CAGEC	PART NUMBER	PART NUMBER INDEX		FIG.	ITEM
			STOCK NUMBER		
12361	7115080410		5305-01-476-8517	47	20
				47	57
				48	22
				180	21
12361	7115080605		5305-01-476-0867	240	17
12361	7115080610		5305-01-477-6992	176	7
				221	9
12361	7115080611		5305-01-476-7869	62	17
12361	7115081010		5305-01-477-7571	43	31
				51	38
12361	7115100411		5305-01-476-9300	50	9
				171	13
				192	9
12361	7115100415		5305-01-477-5093	199	21
12361	7115100510		5305-01-477-4984	165	57
12361	7115100511		5305-01-477-5168	168	23
12361	7115100611		5305-01-477-2454	51	25
				77	56
				79	46
				97	13
12361	7115100615		5305-01-477-2874	192	27
12361	7115100805		5305-01-476-0888	86	6
				240	6
12361	7115100810		5305-01-476-7974	33	7
12361	7115101011			29	15
12361	7115101015		5306-01-476-7845	44	30
12361	7115101211		5305-01-477-2456	77	51
				79	43
12361	7115101410		5305-01-476-0902	45	2
12361	7115101605		5305-01-477-4836	194	23
12361	7115140310		5305-01-478-0056	49	24
				272	5
12361	7115140405		5305-01-476-0878	244	45
12361	7115140407		5305-01-477-5061	199	12
12361	7115140411		5305-01-476-9570	160	24
				161	5
12361	7115140605		5305-01-487-8155	155	9
				160	26
12361	7115140607		5305-01-477-8163	155	7
12361	7115140610		5306-01-476-7929	157	9
12361	7115140650		5305-01-494-4173	34	17
				35	11
				35	38
				156	1
				176	2
				185	13
12361	7115140678		5305-01-541-3258	232	10
				268	39
				168	1
				165	42
12361	7115140750		5305-01-477-4508	165	42

TM 5-3810-307-24P

SECTION IV

CROSS-REFERENCE INDEXES

CAGEC	PART NUMBER	PART NUMBER INDEX		FIG.	ITEM
			STOCK NUMBER		
12361	7115140805		5305-01-541-6822	198	9
				270	5
12367	7115140807		5305-01-477-4882	157	2
				165	29
12361	7115140818		5305-01-541-2144	168	26
				198	13
12361	7115140850		5306-01-476-1079	49	17
				51	16
12361	7115140850		5306-01-476-1079	96	11
				173	11
				181	27
				185	3
				232	14
				261	40
				155	20
12361	7115141007		5305-01-477-8166	198	13
12361	7115141118		5305-01-541-8135	198	9
12361	7115141205		5305-01-476-9304	59	5
12361	7115141250		5305-01-477-2966	181	14
				260	5
12361	7115141464		5306-01-477-6387	30	28
12361	7115141650		5305-01-476-7981	173	16
				197	7
12361	7115141805		5305-01-477-5338	196	17
12361	7115141850		5305-01-477-6033	173	14
12361	7115150610		5305-01-477-5151	168	36
12361	7115150650		5305-01-476-8679	49	6
				165	8
				230	1
				244	79
12361	7115150818		5305-01-476-9298	165	2
				168	15
				171	19
12361	7115151050		5305-01-476-9184	171	2
				252	6
12361	7115151205		5306-01-476-8947	240	18
				242	10
12361	7115151250			33	12
				117	2
				119	2
				197	15
				261	11
12361	7115151450		5305-01-476-8632	192	30
12361	7115151650			170	2
				261	1
12361	7115152050		5305-01-461-7220	189	15
12361	7115152850		5305-01-471-3778	194	29
				244	67
12361	7115160610		5305-01-476-0870	244	33
12361	7115160650		5305-01-476-1049	29	11
				114	4

TM 5-3810-307-24P

SECTION IV

CROSS-REFERENCE INDEXES

CAGEC	PART NUMBER	PART NUMBER INDEX		FIG.	ITEM
			STOCK NUMBER		
12361	7115160650		5305-01-476-1049	244	36
				261	8
				265	37
12361	7115160750		5306-01-476-8551	20	16
				51	8
				165	68
				265	17
12361	7115160807		5305-01-476-0830	244	55
12361	7115160854		5305-01-477-1532	89	46
12361	7115161005		5305-01-477-7965	144	19
12361	7115161250			225	31
12361	7115161450		5305-01-477-7978	225	3
				231	3
12361	7115161650		5305-01-477-5137	167	5
12361	7115161850		5306-01-476-8356	96	25
12361	7115163050		5305-01-477-4893	194	19
12361	7115163250		5305-01-477-6264	144	8
12361	7115163450		5305-01-477-5060	199	11
12361	7115163650		5305-01-477-4845	194	16
12361	7115170850		5306-01-477-4987	169	2
12361	7115171050		5306-01-476-8383	144	15
				155	34
				261	50
12361	7115171405		5305-01-487-8142	136	13
12361	7115171450		5305-01-477-2457	140	4
				169	9
				131	1
				132	1
12361	7115171850		5305-01-476-7898	1	21
12361	7115173205		5306-01-477-0669	193	2
12361	7115180607		5305-01-495-1941	244	29
12361	7115180650		5306-01-476-8421	244	30
12361	7115180750		5306-01-542-2578	244	89
12361	7115180805		5305-01-487-8139	261	68
12361	7115180950		5305-01-477-3132	261	69
12361	7115181050		5306-01-476-8939	197	31
				199	23
				246	5
				261	24
				269	53
				269	53
12361	7115181205		5305-01-477-7584	143	4
12361	7115181650		5305-01-477-3129	189	2
				225	9
				261	43
				268	41
12361	7115182005		5305-01-542-3924	143	12
12361	7115182050		5306-01-476-8528	35	52
12361	7115182450		5305-01-477-3134	269	52
12361	7115182850		5305-01-541-9876	154	2
12361	7115184850		5305-01-476-9348	244	9
12361	7115200806		5306-01-476-9139	249	10

TM 5-3810-307-24P

SECTION IV

CROSS-REFERENCE INDEXES

CAGEC	PART NUMBER	PART NUMBER INDEX		FIG.	ITEM
			STOCK NUMBER		
12361	7115201250		5305-01-477-4064	23	19
				221	32
12361	7115201606		5306-01-477-2206	197	28
12361	7115201650		5306-01-476-8581	247	2
12361	7115203050		5305-01-476-9347	159	1
12361	7115221250		5306-01-476-8431	1	14
12361	7115221650		5306-01-476-9346	244	56
12361	7115222050		5305-01-477-3182	268	45
12361	7115222206		5305-01-476-9302	171	25
12361	7115225250		5306-01-477-0672	219	3
12361	7118150650		5305-01-477-2872	192	12
12361	7118160850		5306-01-476-7840	244	17
12361	7118171050		5305-01-481-6483	88	21
12361	7118181250		5306-01-476-8942	244	41
				255	15
12361	7118184850		5306-01-477-6045	99	29
				103	41
12361	7118222450		5305-01-477-3136	260	18
12361	7118223450		5306-01-477-0662	265	33
				265	36
				99	1
12361	7118244450		5305-01-477-2506	99	48
				99	48
				103	55
12361	7126151053		5306-01-477-2209	197	21
12361	7126151353		5306-01-476-8367	30	44
12361	7126151650		5305-01-481-2539	30	1
12361	7126171650		5306-01-477-2498	140	12
12361	7126191353		5305-01-477-7980	231	4
12361	7126192750		5305-01-477-4832	40	19
12361	7126211150		5306-01-482-9384	46	4
12361	7126211153		5306-01-476-8354	61	52
				96	6
				187	27
12361	7126242550		5305-01-477-5436	148	1
16428	71294		6150-00-642-1929	154	13
				159	7
				140	20
12361	7136241450		5306-01-477-2505	140	20
12361	7172000016		5930-01-477-1556	49	1
				61	46
				61	54
				136	12
12361	7172000018		2530-01-477-3872	136	12
12361	7172000539		5940-01-477-1885	61	2
12361	7172000540		5940-01-477-1878	61	7
12361	7172000542		5340-01-476-8375	30	42
12361	7172000552		5930-01-477-8372	63	48
12361	7172000554		5930-01-477-8367	63	16
				64	1
				65	3
				63	12
12361	7172000555		5930-01-477-8368	63	12
				66	3
				73	12

TM 5-3810-307-24P

SECTION IV

CROSS-REFERENCE INDEXES

CAGEC	PART NUMBER	PART NUMBER INDEX		FIG.	ITEM
			STOCK NUMBER		
12361	7172000563		5975-01-477-1659	49	4
				61	43
				61	57
12361	7172000570		2530-01-477-8672	32	6
12361	7176002308		5340-01-477-1257	260	4
12361	7176003057		3020-01-482-9896	140	3
12361	7184000189		5340-01-477-8661	114	8
12361	7184000449		5340-01-477-5164	168	35
12361	7184000450		2510-01-206-0859	168	30
12361	7184000463		5340-01-477-6032	173	15
12361	7184002963		5340-01-476-8299	47	33
				47	70
12361	7199001244		3120-01-487-6278	265	29
12361	7199001289		3120-01-477-0293	171	22
12361	7199001960		5365-01-477-5100	99	22
				103	37
12361	7199002986		5365-01-477-3748	223	73
13174	72-04F		4730-00-068-5679	130	3
12361	7242000016		5340-01-476-9136	163	7
12361	7242000017		5342-01-217-0958	156	6
12361	7242000021		5340-01-476-8428	244	96
12361	7242000734		5340-01-477-4892	165	49
12361	7246001066		4010-01-476-8558	244	43
12361	7246001131		2590-01-476-9261	33	17
12361	7246001132		2590-01-483-2216	43	29
				181	2
12361	7246001165		2590-01-476-9919	44	49
12361	7246001264			192	28
12361	7246001439		2590-01-478-3555	32	7
12361	7246001450		2590-01-483-2213	86	4
12361	7246002416		2590-01-477-5222	156	41
12361	7246002555		6150-01-477-1744	61	42
12361	7246003105		4030-01-476-8459	244	34
12361	7246003395		2530-01-476-8521	170	4
12361	7258000601		4730-01-541-3302	133	12
12361	7258000801		6210-01-274-0770	43	38
12361	7258001437		3040-01-477-3452	186	20
12361	7258001484		5342-01-477-5278	221	7
12361	7258001740		5342-01-477-5280	23	7
12361	7286000735		3940-01-534-4040	135	4
12361	7290000805		2540-01-477-3552	157	29
75037	73M-250-32-NBL		5940-01-268-0458	181	12
				223	66
12361	7300000013		4730-01-477-5195	180	11
				180	13
12361	7300000044		4730-01-156-7160	20	20
12361	7300000056		5340-01-269-0687	153	9
				180	23
12361	7300000070		2990-01-227-2058	136	4
				138	1

TM 5-3810-307-24P

SECTION IV

CROSS-REFERENCE INDEXES

CAGEC	PART NUMBER	PART NUMBER INDEX STOCK NUMBER	FIG.	ITEM
12361	7300000100	5340-01-476-7836	45	7
			78	8
			202	17
			240	4
12361	7300000102	5340-01-494-3522	25	17
			35	39
			62	22
			71	11
			224	12
12361	7300000121	5340-01-477-0635	23	10
			25	15
			28	12
			35	8
			35	54
12361	7300000195	5340-00-809-1494	232	27
12361	7300000198		21	25
12361	7300000200	5340-01-477-8351	185	11
12361	7300000246	5340-01-477-1952	61	24
			203	8
			25	9
12361	7300000247	5340-01-477-1966	185	21
			268	11
12361	7300000249	5340-01-538-3962	201	66
12361	7300000250	5340-01-542-3418	204	49
12361	7300000251	5340-01-477-1950	61	21
			121	159
			200	24
			201	65
12361	7300000264	5340-01-477-2296	214	5
			218	2
12361	7300000320	5340-01-177-3933	98	15
12361	7300000339	5340-01-477-0771	261	38
12361	7300000343	5340-01-476-9015	270	3
12361	7300000350	5340-01-272-5534	152	11
12361	7300000400	5340-01-476-8410	224	4
12361	7300000402	5340-01-476-8414	224	1
12361	7300000403	5340-01-476-9166	201	60
			202	19
			224	3
			96	3
12361	7300000405	5340-01-476-9219	97	14
			224	2
12361	7300000429	5935-01-477-8412	63	2
			64	9
			69	34
			70	3
			72	4
			73	3
			75	6
			77	30
			79	7

TM 5-3810-307-24P

SECTION IV

CROSS-REFERENCE INDEXES

CAGEC	PART NUMBER	PART NUMBER INDEX		FIG.	ITEM
			STOCK NUMBER		
12361	7300000429		5935-01-477-8412	268	20
12361	7300000967		5935-01-477-8326	72	21
12361	7300000969		4730-01-477-8998	121	103
12361	7300001011		4730-01-494-4759	35	20
				58	12
12361	7300001061		4730-01-477-8715	82	9
12361	7300001078		4730-01-476-7653	38	1
12361	7300001079		4730-01-476-7654	38	4
				38	7
12361	7300001097		4730-01-476-7621	99	42
				103	18
				270	13
12361	7300001102		4730-01-476-7639	21	2
12361	7304000105		2520-01-477-3861	100	2
				104	2
12361	7304800001		2940-01-476-9914	20	1
12361	7308000083		5340-01-476-8033	33	15
12361	7308000102		5340-01-195-8860	187	11
12361	7308000194		5340-01-477-1260	33	18
12361	7308000222		5340-01-477-1283	197	22
12361	7312000095		5315-01-197-6268	33	4
				156	36
				168	32
				270	6
12361	7312000678		5340-01-477-5148	168	44
12361	7316000046			261	66
12361	7326000536		2530-01-476-8455	138	3
				139	
12361	7326000543		2530-01-477-3436	136	5
				137	
12361	7332000536			226	1
12361	7340000521		4130-01-494-3514	227	1
12361	7340000529		5910-01-477-0245	223	62
				227	30
				230	41
12361	7345001444		5935-01-474-9544	171	35
12361	7345001446		5940-01-461-4834	78	7
				171	36
12361	7345001703		5940-01-477-6335	77	18
12361	7345001714		5940-01-225-6317	223	61
				227	29
				230	40
12361	7345001743		5940-01-477-1939	69	16
12361	7345001744		5940-01-082-3321	48	28
				63	11
				68	8
				69	24
				72	20
				75	2
				77	1
				79	20

TM 5-3810-307-24P

SECTION IV

CROSS-REFERENCE INDEXES

CAGEC	PART NUMBER	PART NUMBER INDEX		FIG.	ITEM
			STOCK NUMBER		
12361	7345001744		5940-01-082-3321	80	1
				171	53
				232	16
12361	7345001746		5940-01-476-8021	51	19
				57	3
				57	11
				76	6
				77	28
				78	6
12361	7345001746		5940-01-476-8021	79	40
				80	2
				86	3
				171	52
				175	6
				223	65
				77	27
12361	7345001747		5940-01-477-6332	77	27
12361	7345001750		5940-01-477-6360	57	2
12361	7345001752		5940-01-477-0290	68	11
				75	13
				77	14
				79	24
				80	5
				229	3
				75	16
12361	7345001951		5940-01-268-0457	77	11
12361	7345171701		5935-01-474-9545	79	30
12361	7345191701		5940-01-543-1151	69	2
				72	14
12361	7345211901		5940-01-477-4386	63	38
				69	3
				77	4
				79	32
				69	23
12361	7345212001		5940-01-477-1942	68	12
12361	7345212101		5940-01-477-4384	77	2
				79	31
				63	33
				64	8
				69	15
				72	29
				75	1
223	64				
227	25				
230	43				
12361	7345222101		5940-01-476-7934	69	1
12361	7345231901		5940-01-477-1937	69	19
				77	32
				69	20
12361	7345232101		5940-01-477-1949	63	54
12361	7345241701		5940-01-476-1020	69	27
				79	9
				226	5

TM 5-3810-307-24P

SECTION IV

CROSS-REFERENCE INDEXES

CAGEC	PART NUMBER	PART NUMBER INDEX		FIG.	ITEM
			STOCK NUMBER		
12361	7345241901		5935-01-477-8365	63	30
12361	7345242101		5940-01-476-9768	63	31
				69	26
12361	7345262101		5940-01-279-1680	69	5
12361	7348000667			272	1
				272	4
12361	7348000687		2910-01-542-1663	29	14
19207	7350920		4730-00-203-0030	121	83
12361	7352000786		2520-01-477-8405	85	1
12361	7352000900		6110-01-477-2855	260	6
12361	7352000911		6680-01-477-5276	23	8
12361	7352000999		3040-01-477-0055	86	2
12361	7356000032		5961-01-212-5790	47	3
12361	7356000113		5961-01-477-0256	47	41
				48	27
				68	16
12361	7364000265		3040-01-476-8988	35	42
12361	7364000381		4730-01-477-8974	121	39
12361	7364000675		4730-01-477-8976	121	41
12361	7364000866		4730-01-477-3922	99	5
				103	4
				121	7
12361	7364001219		5935-01-477-3567	77	23
				79	29
12361	7364001314		5935-01-477-8375	63	25
12361	7364001315		5935-00-691-5591	63	58
12361	7364001316		5935-01-477-6174	77	46
12361	7364001317		5935-01-477-8200	55	3
				56	3
12361	7364001326		5935-01-478-2722	50	12
12361	7364001369		2520-01-477-6115	98	1
12361	7364001427		5975-01-213-4830	68	14
				97	31
12361	7364001496		5975-01-476-8057	57	17
12361	7364001572		2520-01-477-6112	98	8
12361	7364001594		4320-01-477-3171	187	12
12361	7364001684		5935-01-292-2336	69	29
12361	7364001705		4730-01-477-0208	248	13
12361	7364001712		5975-01-477-1509	61	37
12361	7364001774		4730-01-477-0122	228	14
12361	7364001775		5935-01-477-8379	63	43
				72	11
12361	7364001847		5940-01-477-1901	69	28
12361	7364002396		4730-01-477-0125	228	17
12361	7364002890		4730-01-477-3265	214	2
12361	7364002891		4730-01-477-3181	208	2
12361	7364002894		4730-01-479-1748	244	101
				244	101
				248	1
				248	1
				254	7
				257	6

TM 5-3810-307-24P

SECTION IV

CROSS-REFERENCE INDEXES

CAGEC	PART NUMBER	PART NUMBER INDEX		FIG.	ITEM
			STOCK NUMBER		
12361	7364002895		4730-01-479-1752	244	102
				248	2
12361	7364002958		4730-01-477-8982	121	130
12361	7364002959		4730-01-477-8983	121	156
12361	7373000089		5330-01-479-1947	KITS	
12361	7373000155		5330-01-479-2475	KITS	
12361	7388000039		2530-01-098-0231	263	3
12361	7388000100			263	4
12361	7406000537		3010-01-477-0176	21	3
12361	7406001056		4730-01-491-7143	29	10
12361	7418000560		5440-01-477-4117	23	33
				221	46
12361	7418000587			134	8
12361	7425000674		2930-01-477-8963	40	20
12361	7429000011		5325-01-289-9172	43	63
				44	61
				81	5
12361	7429000542		5310-01-478-3142	178	8
12361	7437000184		4330-01-477-3858	221	12
				222	
12361	7437000851		2910-01-476-7623	28	8
12361	7437000865		4330-01-477-8271	189	9
12361	7437100233		2940-01-477-1251	216	16
12361	7437100235		2940-01-476-9860	96	23
12361	7440000000		4730-01-084-0470	133	20
				151	4
				244	118
				246	11
				250	28
				265	40
12361	7440000200		4730-01-347-9321	219	8
12361	7440090000		4730-01-476-8344	220	2
				220	3
12361	7443000852		4730-01-477-3119	201	69
12361	7443001536		4730-01-481-6605	201	39
12361	7443001800		4730-01-477-4012	99	17
				103	27
12361	7443100057		4730-01-542-9493	25	11
				185	19
12361	7444000347		4730-01-477-2481	35	22
12361	7444000880		4730-01-477-1500	181	23
12361	7444001644		4730-01-477-3387	221	13
12361	7444010011		4730-01-199-6566	99	16
				103	28
12361	7444010190		4730-01-476-9824	20	13
12361	7444020003		4730-01-481-6608	190	28
12361	7444020030		4730-01-491-6981	35	9
				201	47
12361	7444020270		4730-00-729-5737	23	14
				265	12

TM 5-3810-307-24P

SECTION IV

CROSS-REFERENCE INDEXES

CAGEC	PART NUMBER	PART NUMBER INDEX		FIG.	ITEM
			STOCK NUMBER		
12361	7444030031		4730-01-294-1796	23	5
				121	13
				124	17
12361	7444030037		5365-01-477-6259	121	75
				122	1
12361	7444030250		4730-01-477-3337	23	13
12361	7444040017		4730-01-478-0538	121	15
12361	7444040470			82	11
12361	7444060016		4730-01-478-0328	121	85
12361	7444060256		4730-01-477-8989	114	6
12361	7444060450		4730-01-477-8988	58	3
12361	7444100450		3120-01-477-9343	121	86
12361	7445020201		4730-01-477-3855	221	26
12361	7445020204		4730-01-477-8947	185	16
12361	7445020205		4730-01-477-1823	181	28
12361	7445020249		4730-01-477-3862	185	15
				221	24
				265	4
12361	7445020253		4730-01-477-1365	265	4
12361	7445020255		4730-01-477-3856	121	111
				221	25
				129	8
12361	7445040217		5935-01-477-6301	129	8
12361	7445040250		4730-01-477-5126	87	12
				121	151
				124	25
				114	16
12361	7445040449		4730-01-477-6327	114	16
12361	7445040452		4730-01-477-4637	103	6
				121	74
				122	10
12361	7445040453		4730-01-477-5144	114	17
				124	21
12361	7445060250		4730-01-477-4645	121	70
				122	3
				124	19
12361	7445060419		4730-01-477-8978	121	1
12361	7445060434		4730-01-477-8980	121	10
12361	7445060443		4730-01-477-1880	261	47
12361	7445060445		4730-01-477-1248	261	35
12361	7445060450		4730-01-477-4636	99	6
				103	5
				121	73
				122	9
12361	7445060619		4730-01-477-8967	121	6
12361	7445060643		4730-01-477-9001	261	29
12361	7445060645		4730-01-477-1342	261	30
12361	7445080450		3120-01-477-9602	121	87
12361	7445080620		4730-01-477-6991	28	6
12361	7445080645		4730-01-477-8960	87	4
12361	7445080649		4730-01-478-0327	121	129
12361	7445080650		3120-01-477-9603	121	80
12361	7445080653		4730-01-477-1877	265	15
12361	7445080804		4730-01-477-8683	121	95

TM 5-3810-307-24P

SECTION IV

CROSS-REFERENCE INDEXES

CAGEC	PART NUMBER	PART NUMBER INDEX		FIG.	ITEM
			STOCK NUMBER		
12361	7445080817		4730-01-477-7902	58	10
12361	7445080856		4730-01-477-8966	121	82
12361	7445081220		4730-01-477-8614	82	21
12361	7445081249		4730-01-477-8999	121	84
12361	7445100400		4730-01-477-8749	185	1
12361	7445100620		4730-01-477-6993	28	1
12361	7445100800		4730-01-477-1305	25	10
				185	22
12361	7445100829		4730-01-477-1302	25	12
				82	29
12361	7445120450		4730-01-477-8981	114	18
				121	29
12361	7445120804			121	95
12361	7445120850		4730-01-481-6603	82	30
				121	94
12361	7445201650		4730-01-477-6121	97	2
12361	7446040233		4730-01-477-5281	121	64
				123	3
12361	7446040235		4730-00-289-1242	121	110
12361	7446040236		4730-01-478-2052	129	3
12361	7446040406		4710-01-477-7896	30	31
12361	7446040426		4730-01-477-8977	121	43
12361	7446040436		4730-00-882-8624	103	9
				121	24
12361	7446040438		4730-01-477-8971	121	28
12361	7446040439		4730-01-477-8973	121	136
12361	7446040440		4730-01-477-8968	121	113
12361	7446040636		4730-01-477-4640	121	58
				121	114
				122	6
12361	7446060233		5935-01-477-6655	124	3
12361	7446060435		4730-01-477-6333	121	60
				121	116
				123	1
12361	7446060438		4730-01-477-8993	121	32
12361	7446060440		4730-01-477-5129	121	153
				124	20
12361	7446060629		4730-01-477-8965	121	76
12361	7446060638		4730-01-477-5152	121	121
				124	9
12361	7446060639		4730-01-477-9092	121	145
12361	7446060640		4730-01-477-5142	121	144
				124	16
12361	7446080435		4730-00-065-8650	121	118
12361	7446080635		4730-01-268-8880	121	34
12361	7446080638		4730-01-477-8970	121	139
12361	7446080640		4730-01-478-0333	121	35
12361	7446080835		4730-00-200-0202	121	18
12361	7446080836			121	22
12361	7446080839		4730-01-477-8991	121	21
12361	7446080840		4730-01-477-8996	121	141

TM 5-3810-307-24P

SECTION IV

CROSS-REFERENCE INDEXES

CAGEC	PART NUMBER	PART NUMBER INDEX		FIG.	ITEM
			STOCK NUMBER		
12361	7446100655		4730-01-477-3357	23	9
12361	7447040416		4730-01-477-2819	217	3
12361	7447060616		4730-01-371-7282	147	3
12361	7447080825		4730-01-281-3833	205	4
				210	23
12361	7447121216		4730-01-494-5760	133	11
12361	7447121218		5310-01-477-2290	214	14
12361	7447161618		5310-01-477-2288	205	37
12361	7447161625		5310-01-476-8340	96	22
				200	10
				204	7
12361	7447202025		5310-01-477-2286	201	31
12361	7447242425		4730-01-281-5829	201	27
12361	7448040228		4730-01-477-1338	58	19
				99	44
				103	26
				187	21
				265	34
12361	7448040230		4730-01-477-1356	265	27
12361	7448040403		4730-01-351-5887	212	6
				217	1
12361	7448040417		4730-01-477-2847	217	2
12361	7448040429		4730-01-477-3929	99	7
				103	10
12361	7448040433		4730-01-477-3186	205	34
				212	7
				213	2
				214	11
12361	7448040434		4730-01-477-9635	205	36
12361	7448040601		4730-01-371-4387	205	35
				209	1
				210	10
				211	1
				214	10
				215	2
				218	4
12361	7448040603		4730-01-477-3176	202	22
				205	27
				208	4
				210	15
				211	10
				214	8
				215	6
				218	11
12361	7448040608		4730-01-364-4404	208	6
12361	7448040801		4730-01-477-2987	82	23
				204	18
12361	7448060403		4730-01-477-3183	212	9
12361	7448060428		4730-01-476-9933	82	27
				225	12
12361	7448060602		5935-01-477-1547	152	21
				215	9

TM 5-3810-307-24P

SECTION IV

CROSS-REFERENCE INDEXES

CAGEC	PART NUMBER	PART NUMBER INDEX		FIG.	ITEM
			STOCK NUMBER		
12361	7448060605		4730-01-371-7279	201	55
				203	15
				204	45
				212	3
				215	12
12361	7448060608		4730-01-351-8111	87	9
12361	7448060633		4730-01-360-5986	82	5
12361	7448060633		4730-01-360-5986	145	3
				201	36
				202	11
				215	11
12361	7448060634		4730-01-477-3477	82	36
				201	52
				203	6
12361	7448060635		4730-01-477-0124	204	42
				225	13
12361	7448060638		4730-01-354-2661	152	7
12361	7448060808		4730-01-477-2331	204	23
12361	7448060811		4730-01-477-3216	202	10
12361	7448060840		4730-01-476-9882	216	15
12361	7448061201		4730-01-477-2864	203	24
12361	7448061203		4730-01-477-3141	201	1
12361	7448080413		4730-01-477-8251	205	3
				210	22
				96	29
12361	7448080601		4730-01-477-0179	203	21
12361	7448080613		4730-01-477-2979	201	70
				204	11
12361	7448080801		4730-01-360-4196	201	10
				202	24
				204	8
				207	2
				268	35
12361	7448080802		4730-01-477-1865	248	9
12361	7448080805		4730-01-477-2978	204	9
12361	7448080811		4730-01-477-3238	202	14
12361	7448080817		4730-01-351-8098	218	8
12361	7448080828		4730-01-476-9276	248	3
				254	5
				257	3
12361	7448080833		4730-01-351-5852	200	8
				201	8
				202	9
				204	12
				205	23
				268	37
12361	7448080834		4730-01-477-2975	201	71
				204	10
				205	2
				210	3
				210	21

TM 5-3810-307-24P

SECTION IV

CROSS-REFERENCE INDEXES

CAGEC	PART NUMBER	PART NUMBER INDEX		FIG.	ITEM
			STOCK NUMBER		
12361	7448080835		4730-01-477-3239	202	23
12361	7448081003		4730-01-477-2341	49	7
				210	4
12361	7448081201		4730-01-477-0121	200	19
				201	6
				202	21
				204	27
12361	7448081201		4730-01-477-0121	205	1
				210	20
				218	5
				254	3
				257	5
12361	7448081203		4730-01-477-3148	201	4
12361	7448100801			49	27
12361	7448101040		4730-01-478-0336	49	26
12361	7448120613		4730-01-477-2897	201	35
				203	4
12361	7448120813		4730-01-477-1332	96	16
				200	41
				203	17
				205	24
				244	113
12361	7448121001		4730-01-371-8128	13	11
				225	28
12361	7448121003		4730-01-477-8307	13	10
				205	18
12361	7448121008		4730-01-477-7899	143	10
12361	7448121201		4730-01-351-8109	96	14
				205	14
				208	5
				210	11
				214	1
12361	7448121202		4730-01-477-3114	200	18
				210	12
12361	7448121204		4730-01-476-9926	96	15
				225	20
12361	7448121205		4730-01-477-2877	203	3
12361	7448121208		4730-01-477-1328	204	19
12361	7448121217		4730-01-476-9932	244	114
12361	7448121233		4730-01-477-3173	200	27
				201	32
				205	9
12361	7448121234		4730-01-477-3271	200	14
				205	29
12361	7448121240		4730-01-477-2816	203	1
				205	12
12361	7448121601		4730-01-371-8129	200	13
				210	7
12361	7448121603		4730-01-371-7278	49	11
				268	2
12361	7448121608		4730-01-477-2970	210	5
				210	8

TM 5-3810-307-24P

SECTION IV

CROSS-REFERENCE INDEXES

CAGEC	PART NUMBER	PART NUMBER INDEX		FIG.	ITEM
			STOCK NUMBER		
12361	7448160813		4730-01-476-9869	96	21
				200	9
				204	6
12361	7448161201		4730-01-477-0181	82	34
				96	19
				214	9
12361	7448161203		4730-01-477-1488	82	19
				204	34
12361	7448161213		4730-01-477-2896	201	33
				205	10
12361	7448161228		4730-01-477-0180	82	20
12361	7448161602		4730-01-478-3006	268	12
12361	7448161603		4730-01-477-1486	199	10
				204	37
				205	15
				268	9
12361	7448161605		4730-01-477-8312	205	11
12361	7448161629		4730-01-476-9870	82	3
				97	5
				82	17
12361	7448161633		4730-01-476-9857	96	1
				201	28
				204	24
				200	3
12361	7448161634		4730-01-477-3194	205	16
				96	20
12361	7448161635		4730-01-476-9861	201	24
				200	4
12361	7448161640		4730-01-477-3127	206	1
12361	7448162001		4730-01-477-3131	204	5
12361	7448162003		4730-01-477-1317	201	23
12361	7448162028		4730-01-477-2893	201	30
12361	7448201213		4730-01-477-2882	143	5
12361	7448202003		4730-01-477-8710	204	15
12361	7448202008		4730-01-477-1325	201	21
12361	7448202028		4730-01-477-3154	201	37
12361	7448202030		4730-01-477-3150	201	26
12361	7448202033		4730-01-477-2880	201	29
12361	7448202034		4730-01-477-2881	201	25
12361	7448242013		4730-01-477-2900	201	17
12361	7448242441		4730-01-542-3729	A-2	4
12361	7450000030		4730-01-541-3895	187	17
12361	7450000103		4730-01-494-4768	200	2
				200	36
12361	7450000201		4730-01-477-3209	134	4
12361	7450000346			51	34
74400	74591		6220-01-279-6220	57	20
				234	22
				235	23
12361	7482000019		5920-01-479-1762	61	29
12361	7482000555		5920-01-477-1555	58	5
12361	7486000503		6685-01-377-7739		

TM 5-3810-307-24P

SECTION IV

CROSS-REFERENCE INDEXES

CAGEC	PART NUMBER	PART NUMBER INDEX		FIG.	ITEM
			STOCK NUMBER		
12361	7486001810		6620-01-268-8929	43	40
				44	45
12361	7486001812		6680-01-268-8927	43	53
				44	54
12361	7486001901		6625-01-273-8030	43	41
				44	48
12361	7486001955		2815-01-482-9867	58	1
12361	7486001956		6680-01-477-9485	82	32
12361	7486002905		6680-01-477-5221	43	35
12361	7486002924		5930-01-476-9383	198	3
12361	7486002936		6680-01-477-5274	221	3
12361	7486002941		6680-01-476-8058	43	43
				44	47
12361	7486100019		5930-01-477-8297	58	15
12361	7490000065		3010-01-477-2312	261	86
				264	
12361	7490000109		2530-01-477-3403	140	14
				141	
12361	7498000307		2510-01-477-3484	156	26
12361	7498000308		2510-01-476-8007	156	28
				163	4
12361	7498000309		2510-01-476-9934	156	34
				163	8
12361	7498000310		2510-01-476-8192	161	10
12361	7498000311		2510-01-477-3472	156	39
12361	7498000328		2510-01-476-8499	163	3
12361	7498000330		2510-01-476-8456	161	23
				163	1
12361	7498000332		2510-01-477-2983	157	25
12361	7498000918		2510-01-477-0212	163	10
12361	7504000573		2510-01-543-3191	168	14
12361	7504000574		2510-01-543-9632	168	22
12361	7506000001		5325-01-334-0388	156	9
12361	7506000020		5325-01-335-7241	51	43
12361	7506000043		5365-01-271-4517	152	12
12361	7511000069		5355-01-476-7923	178	5
12361	7511000405		2540-01-477-2982	157	4
12361	7511000406		2540-01-477-2980	157	7
12361	7511000428		2590-01-476-7629	160	25
12361	7511000429		2590-01-476-7627	160	11
12361	7511000440		5340-01-476-9340	198	1
12361	7511000471		2590-01-477-8270	155	11
12361	7511001127		5355-01-476-8585	44	40
12361	7511001249		5340-01-476-8513	157	20
12361	7511001250		5340-01-479-2280	161	14
12361	7511001253		5340-01-477-5331	157	5
				165	28
12361	7511100009			199	13
			2540-01-477-4783	168	37
12361	7515000682			168	37
			4440-01-542-8615	114	11
				116	

TM 5-3810-307-24P

SECTION IV

CROSS-REFERENCE INDEXES

CAGEC	PART NUMBER	PART NUMBER INDEX		FIG.	ITEM
			STOCK NUMBER		
12361	7515000758		4130-01-541-3231	230	9
12361	7515000828		4440-01-477-7493	114	11
				115	
12361	7515000858		2540-01-477-3438	180	10
12361	7515000887		2530-01-477-6370	114	9
12361	7515000896		2540-01-477-1824	181	1
				182	
12361	7519000110		5340-01-271-3496	165	63
				166	14
12361	7519000111		5340-01-271-6058	165	66
				166	6
12361	7519000188		5340-01-494-3510	168	27
12361	7519000749		2510-01-477-3276	165	39
12361	7531000059		2510-01-477-5177	156	37
12361	7539000049			168	31
12361	7542001102		4720-01-477-8946	185	17
12361	7542001801		4720-01-477-1822	181	26
				221	23
12361	7542003047		4720-01-477-8719	82	24
12361	7542003048		4720-01-477-8722	58	20
12361	7542101850		4720-01-477-8731	82	35
12361	7542102036		4720-01-477-8689	121	9
12361	7542103450		4720-01-477-5186	82	1
12361	7542104150		4720-01-477-5191	82	6
12361	7542104350		4720-01-477-5185	82	26
12361	7542201953		4720-01-476-9865	96	18
12361	7542204824		4720-01-477-8723	82	22
				87	5
12361	7542403628		4720-01-477-1309	25	13
12361	7542406059		4720-01-476-9864	96	4
12361	7542503662		4720-01-476-9863	96	30
12361	7542504362		4720-01-476-9856	96	2
12361	7542514461		4720-01-477-8720	58	7
				82	18
12361	7542603072		4720-01-476-9872	82	7
12361	7543000601		4720-01-477-8752	82	28
12361	7543000647		4720-01-477-3455	180	27
12361	7543000685		4720-01-541-3225	156	8
				178	12
12361	7543003437		4720-01-477-3211	204	16
12361	7543003444		4720-01-477-6720	130	2
12361	7543003458		4720-01-476-8281	227	26
12361	7543003459		4720-01-476-8280	227	24
12361	7543003460		4720-01-476-7968	224	5
12361	7543003463		4720-01-477-8247	204	22
12361	7543003466		4720-01-476-9880	144	16
12361	7543003469		4720-01-477-7514	187	19
12361	7543003476		4720-01-476-7648	143	6
12361	7543003483		4720-01-477-3153	200	28
12361	7543003497		4720-01-477-2898	201	22
12361	7554100903		4720-01-477-1341	204	17

TM 5-3810-307-24P

SECTION IV

CROSS-REFERENCE INDEXES

CAGEC	PART NUMBER	PART NUMBER INDEX		FIG.	ITEM
			STOCK NUMBER		
12361	7554101002		4720-01-477-2213	215	5
12361	7554101101		4720-01-477-3244	205	30
				217	4
12361	7554101200		4720-01-477-1454	215	7
12361	7554101301		4720-01-477-9638	205	28
12361	7554101500		4720-01-477-1456	209	3
12361	7554101601		4720-01-477-2226	215	4
12361	7554101800			215	8
12361	7554101801		4720-01-538-7814	211	4
12361	7554102001			211	3
				265	26
12361	7554102400		4720-01-477-3927	99	45
				103	25
12361	7554102401		4720-01-477-9637	205	33
12361	7554102601		4720-01-477-9015	265	25
12361	7554102701		4720-01-477-2821	217	6
12361	7554103000		4720-01-477-2228	211	2
12361	7554103401		4720-01-477-3323	212	5
12361	7554105700		4720-01-477-2234	215	3
12361	7554106401		4720-01-477-2822	217	8
12361	7554107200		4720-01-478-2988	215	13
12361	7554107301		4720-01-477-2845	217	7
12361	7554107600		4720-01-477-3223	202	20
12361	7554108401		4720-01-460-5522	213	4
12361	7554109401		4720-01-476-8600	213	3
12361	7554110400		4720-01-477-9020	215	1
12361	7554110801		4720-01-478-2989	209	4
12361	7554111800		4720-01-477-8502	211	6
12361	7554111801		4720-01-478-2995	211	12
12361	7554113001		4720-01-478-3003	211	5
12361	7554113201		4720-01-477-8265	205	5
12361	7554114300		4720-01-478-2997	211	11
12361	7554114401		4720-01-478-3004	209	2
12361	7554201201		4720-01-477-1465	204	25
12361	7554201701			203	16
12361	7554201900		4720-01-477-3321	212	8
12361	7554201901		4720-01-477-3471	201	58
12361	7554202001		4720-01-477-2304	203	20
12361	7554202002		4720-01-477-1467	204	50
12361	7554202102		4720-01-477-2303	203	23
12361	7554202201			144	17
				201	59
12361	7554202300			201	50
12361	7554202301		4720-01-477-3483	201	72
12361	7554202401		4720-01-477-3120	201	51
12361	7554202600		4720-01-477-6767	145	1
12361	7554202700		4720-01-476-8594	216	3
12361	7554202701		4720-01-477-3196	204	14
12361	7554202901		4720-01-477-2859	203	12
12361	7554203201		4720-01-477-3146	201	54
12361	7554203301			216	2

TM 5-3810-307-24P

SECTION IV

CROSS-REFERENCE INDEXES

CAGEC	PART NUMBER	PART NUMBER INDEX		FIG.	ITEM
			STOCK NUMBER		
12361	7554203600		4720-01-477-6798	145	5
12361	7554203601			201	53
12361	7554203801		4720-01-477-2306	203	11
12361	7554204701		4720-01-477-1313	204	44
12361	7554204801		4720-01-477-3124	201	3
12361	7554205401		4720-01-477-3126	201	46
12361	7554205501		4720-01-478-2986	215	10
12361	7554205603		4720-01-477-3229	202	8
12361	7554206000		4720-01-476-8598	213	7
12361	7554206001			203	7
12361	7554206100		4720-01-476-8596	216	14
12361	7554206303		4720-01-478-2994	207	4
12361	7554206401		4720-01-476-8615	213	8
				216	8
12361	7554206403		4720-01-477-3226	202	6
12361	7554207300		4720-01-476-8597	213	1
12361	7554214000		4720-01-477-6801	152	8
12361	7554214001		4720-01-477-3144	201	2
12361	7554214400		4720-01-477-7548	152	14
12361	7554301800		4720-01-478-0329	49	10
12361	7554302001		4720-01-477-2977	210	2
12361	7554302002		4720-01-477-3230	202	16
12361	7554302400		4720-01-476-9928	49	8
				254	4
				257	4
12361	7554302401		4720-01-460-5061	201	9
12361	7554302803		4720-01-474-9257	218	6
12361	7554302901		4720-01-477-3242	202	25
12361	7554303101		4720-01-412-2673	218	7
12361	7554303202		4720-01-477-2906	201	45
12361	7554303400		4720-01-477-1340	204	28
12361	7554303500		4720-01-476-7649	143	8
12361	7554304000		4720-01-477-3220	202	13
12361	7554304001		4720-01-477-3151	200	17
				201	11
12361	7554304602		4720-01-477-0207	248	14
12361	7554304800		4720-01-477-3218	202	5
12361	7554304801		4720-01-477-2903	201	40
12361	7554305002		4720-01-478-0331	49	29
12361	7554306603		4720-01-476-8100	248	26
12361	7554306701		4720-01-476-7642	144	6
12361	7554306801		4720-01-477-9003	207	1
12361	7554307002		4720-01-477-2876	203	22
12361	7554307102		4720-01-477-3302	212	1
12361	7554307201		4720-01-477-3200	200	11
12361	7554307801		4720-01-478-0326	49	28
12361	7554308000		4720-01-476-8613	216	1
12361	7554308700		4720-01-477-2329	218	10
12361	7554309200		4720-01-477-3161	218	9
12361	7554310801		4720-01-514-9712	201	13
12361	7554312501		4720-01-477-9633	205	26

TM 5-3810-307-24P

SECTION IV

CROSS-REFERENCE INDEXES

CAGEC	PART NUMBER	PART NUMBER INDEX		FIG.	ITEM
			STOCK NUMBER		
12361	7554313000		4720-01-477-2973	210	1
12361	7554316600		4720-01-477-3243	202	15
12361	7554317401		4720-01-477-3137	201	5
				201	12
12361	7554318001		4720-01-477-3152	201	7
12361	7554319200		4720-01-477-3232	202	18
12361	7554372002		4720-01-476-7961	248	4
12361	7554501601		4720-01-476-7641	144	10
12361	7554502002		4720-01-476-7651	143	9
12361	7554502101		4720-01-477-3160	200	12
12361	7554502700		4720-01-477-3208	204	4
12361	7554503501		4720-01-477-3204	200	20
12361	7554503601		4720-01-477-9634	205	17
12361	7554503700		4720-01-477-3184	200	15
12361	7554503801		4720-01-477-2974	210	14
12361	7554503803		4720-01-478-0332	49	12
12361	7554504801		4720-01-477-2976	210	9
12361	7554505801		4720-01-477-2971	210	13
12361	7554506402		4720-01-477-3268	214	3
12361	7554506602		4720-01-477-3159	214	15
12361	7554506603		4720-01-477-3281	208	1
12361	7554506901		4720-01-481-4273	208	3
12361	7554507101		4720-01-477-2972	210	6
12361	7554507302		4730-01-477-2875	203	19
12361	7554508202		4720-01-477-8303	205	21
12361	7554601801		4720-01-543-2424	200	34
12361	7554602201		4720-01-477-3155	200	7
12361	7554602502		4720-01-477-3158	200	29
12361	7554603802		4720-01-477-3130	206	2
12361	7554606502		4720-01-477-3207	204	20
12361	7554608000		4720-01-477-3201	204	51
12361	7554609702		4720-01-477-1331	204	38
12361	7557000046		9330-01-477-6339	68	2
				77	21
				79	38
12361	7557000059		5905-01-477-6741	156	14
12361	7557000676		5970-01-476-9809	47	19
				47	56
12361	7569000025		5315-01-477-2495	261	62
12361	7576001494		2540-01-476-8016	177	6
				178	15
12361	7576001682			223	2
12361	7576001690		3835-01-477-2468	186	40
12361	7576001692		5340-01-482-9371	48	2
12361	7576001728		4030-01-477-0205	250	16
12361	7576001759		2540-01-477-3446	169	1
12361	7576001760		2540-01-476-8502	170	10
12361	7581000275		6240-01-477-8330	55	5
				56	5
12361	7581000279		6220-01-174-9376	57	5
				57	8

TM 5-3810-307-24P

SECTION IV

CROSS-REFERENCE INDEXES

CAGEC	PART NUMBER	PART NUMBER INDEX		FIG.	ITEM
			STOCK NUMBER		
12361	7581000344		6240-01-477-1262	43	37
				44	43
12361	7581000361		6240-01-477-8190	55	4
12361	7581000362		6220-01-477-8220	51	33
				54	
12361	7581000364		6220-01-477-8222	51	12
				53	
12361	7581001044		6220-01-476-8583	44	24
12361	7581001045		6220-01-476-8584	44	25
12361	7581001046		6220-01-476-8355	44	26
12361	7581001047		6240-01-476-7935	43	42
				44	46
12361	7581001076		6220-01-478-0578	56	4
12361	7581001279		6220-01-478-0571	51	41
12361	7581001283		6220-01-492-6372	51	6
12361	7581001287		6220-01-477-8245	51	28
12361	7581001312		6220-01-478-0582	51	1
12361	7581001324		6250-01-477-8233	52	1
12361	7581001328		5980-01-477-6703	43	27
12361	7581001329		5980-01-477-6697	43	20
12361	7581001330		5980-01-477-6701	43	17
12361	7581001336		6220-01-477-5001	51	18
12361	7585000157		2540-01-477-2984	157	13
12361	7585000158		2540-01-477-8269	155	19
12361	7585000184		5340-01-476-8471	47	25
				47	62
12361	7585000776		2540-01-477-3889	165	32
12361	7585000799		5340-01-480-9180	29	16
12361	7589000005		6220-01-476-7939	43	60
				44	59
12361	7593000081		5340-01-476-7983	170	1
12361	7601000253		4010-01-476-8570	165	45
				244	20
				249	7
12361	7601000964		2530-01-477-3407	140	15
				142	
12361	7632000049		6105-01-477-2857	265	9
12361	7632000175		6105-01-477-0851	225	14
12361	7632000853		2540-01-477-2310	261	54
				262	
12361	7638000044		5342-01-184-7658	35	50
12361	7638000203		5340-01-476-8384	1	15
				159	3
12361	7638000750		5340-01-477-8377	175	5
12361	7642000820		2990-01-476-8992	34	20
12361	7649000062		4730-01-477-2807	35	21
12361	7659000093		5340-01-190-7726	158	3
				164	4
12361	7659000179		5310-01-476-8240	155	5
				157	3
12361	7659000180		5310-01-476-7886	159	12

TM 5-3810-307-24P

SECTION IV

CROSS-REFERENCE INDEXES

CAGEC	PART NUMBER	PART NUMBER INDEX		FIG.	ITEM
			STOCK NUMBER		
12361	7659000190		5310-01-476-8064	155	45
				157	14
				159	13
12361	7659000197		5310-01-477-0685	48	7
				62	15
				71	3
12361	7659000197		5310-01-477-0685	268	32
12361	7659000202		5310-01-476-8063	155	21
				160	15
				57	13
59730	7659000205			68	13
				97	30
				228	13
12361	7659000249		5310-01-491-6695	244	1
12361	7659000251		5310-01-476-8066	155	41
12361	7659000256		5310-01-271-3286	165	3
				168	18
				109	2
12361	7659000261		5310-01-477-4358	110	2
12361	7659000270		5310-01-482-9244	134	9
12361	7659000805		5310-01-476-8542	35	15
				35	45
				61	34
12361	7659000812		5310-01-477-8098	180	14
12361	7659000836		5310-01-476-9183	171	11
12361	7660041101		5310-01-476-1105	168	41
				171	43
				228	12
12361	7660061101		5310-01-477-8554	48	14
				186	7
				43	26
12361	7660081100		5310-01-461-3884	47	28
12361	7660081101		5310-01-487-7767	47	65
				48	17
				62	10
				156	23
				162	18
				175	4
				25	3
				29	2
				33	5
				44	31
	45	8			
	47	4			
	47	42			
	50	15			
	51	20			
	76	1			
	77	52			
	78	4			
	79	42			

TM 5-3810-307-24P

SECTION IV

CROSS-REFERENCE INDEXES

CAGEC	PART NUMBER	PART NUMBER INDEX STOCK NUMBER	FIG.	ITEM			
12361	7660101101	5310-01-476-7861	86	8			
			87	15			
			97	10			
			156	15			
			165	60			
12361	7660101101	5310-01-476-7861	168	28			
			170	8			
			171	16			
			178	29			
			192	24			
			194	27			
			199	17			
			228	3			
			12361	7660101130	5310-01-476-1108	30	16
			12361	7660101131		33	19
		43	22				
		44	27				
		47	12				
		47	49				
		61	25				
		78	9				
		182	24				
12361	7660101631	5310-01-487-7524	157	17			
12361	7660140001	5310-01-476-1095	25	20			
			30	24			
			34	22			
			35	32			
			45	4			
			47	29			
			47	66			
			51	5			
			59	9			
			60	3			
			61	15			
			61	23			
			62	13			
			71	6			
			87	6			
			99	31			
			103	13			
			114	25			
			121	162			
			155	12			
156	4						
160	20						
161	13						
162	5						
165	20						
168	9						
171	33						
173	9						

TM 5-3810-307-24P

SECTION IV

CROSS-REFERENCE INDEXES

CAGEC	PART NUMBER	PART NUMBER INDEX STOCK NUMBER	FIG.	ITEM			
12361	7660140001	5310-01-476-1095	176	5			
			180	8			
			181	3			
			185	7			
12361	7660140001	5310-01-476-1095	189	25			
			194	7			
			200	21			
			201	64			
			202	4			
			203	10			
			204	46			
			210	16			
			224	13			
			232	1			
			240	7			
			242	7			
			260	10			
			12361	7660140008	5310-01-476-1081	197	13
12361	7660140031	5310-01-482-9240	30	6			
12361	7660141601	5310-01-476-1087	49	13			
			59	2			
			153	4			
			153	13			
			155	3			
			160	18			
			198	11			
			244	26			
			12361	7660142501	5310-01-487-7527	178	9
			12361	7660150001	5310-01-476-1097	46	8
51	37						
59	14						
61	32						
62	24						
114	35						
129	2						
165	19						
168	33						
189	10						
192	1						
194	12						
225	25						
252	2						
261	4						
12361	7660150008	5310-01-425-9996	57	14			
			156	29			
			170	15			
			171	5			
			180	3			
			197	4			
12361	7660150031	5310-01-477-7926	230	4			
			187	23			

TM 5-3810-307-24P

SECTION IV

CROSS-REFERENCE INDEXES

CAGEC	PART NUMBER	PART NUMBER INDEX STOCK NUMBER	FIG.	ITEM
12361	7660150201	5310-01-476-1099	171	21
			244	91
12361	7660151600	5310-01-476-1084	49	21
			171	9
12361	7660151600	5310-01-476-1084	244	69
12361	7660151602	5310-01-507-5694	172	1
			173	7
12361	7660152201	5310-01-477-2858	165	88
			186	22
12361	7660160000	5310-01-293-2835	261	42
12361	7660160001	5310-01-542-5861	20	17
			23	27
			25	6
			28	5
			30	34
			34	10
			44	17
			61	49
			62	27
			71	4
			96	28
			97	9
			99	11
			103	51
			114	3
			136	3
			155	38
			160	6
			165	12
			166	5
			167	4
			177	19
			187	5
			189	18
			192	6
			194	1
			199	8
			221	42
			223	29
			223	70
			224	6
			225	8
			226	7
			231	9
			240	1
12361	7660160008	5310-01-476-1059	154	10
			159	9
			197	10
12361	7660160031	5306-01-476-8535	35	40
12361	7660160201	5310-01-487-7768	98	16
12361	7660160231	5310-01-476-7956	33	14

TM 5-3810-307-24P

SECTION IV

CROSS-REFERENCE INDEXES

CAGEC	PART NUMBER	PART NUMBER INDEX STOCK NUMBER	FIG.	ITEM
12361	7660161601	5310-01-477-5156	154	9
			168	6
12361	7660161603	5310-01-542-3813	223	74
12361	7660170001	5310-01-482-9246	169	6
12361	7660170231	5310-01-477-2204	197	23
12361	7660171601	5310-01-476-7900	1	18
			131	4
			132	4
			169	5
12361	7660171603	5310-01-477-2494	136	14
			140	5
			169	7
12361	7660171631	5310-01-476-7965	170	11
12361	7660180001	5310-01-461-7991	23	23
			99	28
			103	11
			187	14
			189	5
			221	37
			225	17
			244	13
			261	22
			268	43
12361	7660180200		261	23
12361	7660181601	5310-01-476-0838	35	49
			197	33
			269	50
12361	7660181603	5310-01-494-4093	154	7
			249	5
12361	7660182531	5310-01-477-4076	23	20
			221	33
12361	7660200001	5310-01-477-4050	23	16
			221	29
12361	7660201601	5310-01-476-8411	159	4
			171	27
			247	4
12361	7660201603	5310-01-476-7896	1	17
12361	7660220008	5310-01-190-2213	260	17
12361	7660221603	5310-01-477-3174	99	15
			103	45
			219	2
12361	7660240008	5310-01-477-2563	99	3
			99	47
			103	2
			244	105
12361	7660260001		250	6
12361	7660280008	5310-01-476-9217	244	110
12361	7660280201	5310-01-476-9145	244	109
12361	7660420101	5310-01-476-9237	250	12
12361	7661150003	5310-01-476-8361	30	9
			30	46

TM 5-3810-307-24P

SECTION IV

CROSS-REFERENCE INDEXES

CAGEC	PART NUMBER	PART NUMBER INDEX		FIG.	ITEM
			STOCK NUMBER		
12361	7661171103		5310-01-477-2502	140	13
12361	7661190003		5310-01-460-3196	61	58
				82	14
				187	9
12361	7661241103		5310-01-477-5432	148	5
12361	7671000009		2540-01-260-4487	197	17
12361	7679002978		5895-01-479-1817	43	57
12361	7679002979		2510-01-476-8359	44	52
12361	7679002980		2510-01-477-8753	43	44
12361	7679002981		6220-01-477-8215	43	21
12361	7679002982		6695-01-477-6340	43	30
12361	7679002983		6695-01-477-6338	43	34
12361	7679002987		7690-01-477-2362	186	32
12361	7679002989		7690-01-477-2357	186	1
12361	7679002990		7690-01-477-2385	186	55
12361	7679002991		7690-01-477-2354	186	70
12361	7679002992		7690-01-477-2343	186	59
12361	7679002994		7690-01-477-2384	186	56
12361	7679002995		7690-01-477-2380	186	51
12361	7679002996		7690-01-477-2378	186	71
12361	7679002997		7690-01-477-2371	186	65
12361	7679002999		7690-01-477-2793	186	15
12361	7679003001		7690-01-477-2790	186	63
12361	7679003002		7690-01-477-2789	186	23
12361	7679003003		7690-01-477-2383	186	73
12361	7679003004		7690-01-479-1899	186	4
12361	7679003005		7690-01-477-2417	186	41
12361	7679003006		7690-01-477-2419	186	29
12361	7679003007		7690-01-477-2421	186	44
12361	7679003008		7690-01-477-2368	186	43
12361	7679003009		7690-01-477-2375	186	52
12361	7679003010		7690-01-477-2379	186	48
12361	7679003014		7690-01-477-2393	186	57
12361	7679003015		7690-01-477-2386	186	3
12361	7679003016		7690-01-477-2388	186	31
12361	7679003017		7690-01-477-2389	186	53
12361	7679003018		7690-01-477-2391	186	39
12361	7679003020		2510-01-476-8364	44	58
12361	7679003021		2510-01-476-8362	44	50
12361	7679003022		2510-01-477-8748	43	52
12361	7679003026		7690-01-477-2460	186	9
12361	7679003027		7690-01-477-2412	186	10
12361	7679003028		9905-01-478-2888	186	35
12361	7679003029		9905-01-478-2889	186	34
12361	7679003034		9905-01-478-2891	186	64
12361	7679003035		9905-01-478-2892	186	66
12361	7679003036		9905-01-478-2893	186	67
12361	7679003037		9905-01-478-2894	186	36
12361	7679003038		5340-01-476-9040	44	35
12361	7679003042		9905-01-478-2895	186	14
12361	7679003048		9905-01-478-2896	186	27

TM 5-3810-307-24P

SECTION IV

CROSS-REFERENCE INDEXES

CAGEC	PART NUMBER	PART NUMBER INDEX		FIG.	ITEM
			STOCK NUMBER		
12361	7679003051			186	30
12361	7679003059		7690-01-477-2794	186	42
12361	7679003060		7690-01-477-2397	186	68
12361	7679003063		7690-01-477-2398	186	46
12361	7661241103		5310-01-477-5432	148	5
12361	7671000009		2540-01-260-4487	197	17
12361	7679002978		5895-01-479-1817	43	57
12361	7679002979		2510-01-476-8359	44	52
12361	7679002980		2510-01-477-8753	43	44
12361	7679002981		6220-01-477-8215	43	21
12361	7679002982		6695-01-477-6340	43	30
12361	7679002983		6695-01-477-6338	43	34
12361	7679002987		7690-01-477-2362	186	32
12361	7679002988		7690-01-477-2365	186	69
12361	7679002989		7690-01-477-2357	186	1
12361	7679002990		7690-01-477-2385	186	55
12361	7679002991		7690-01-477-2354	186	70
12361	7679002992		7690-01-477-2343	186	59
12361	7679002994		7690-01-477-2384	186	56
12361	7679002995		7690-01-477-2380	186	51
12361	7679002996		7690-01-477-2378	186	71
12361	7679002997		7690-01-477-2371	186	65
12361	7679002999		7690-01-477-2793	186	15
12361	7679003001		7690-01-477-2790	186	63
12361	7679003002		7690-01-477-2789	186	23
12361	7679003003		7690-01-477-2383	186	73
12361	7679003004		7690-01-479-1899	186	4
12361	7679003005		7690-01-477-2417	186	41
12361	7679003006		7690-01-477-2419	186	29
12361	7679003007		7690-01-477-2421	186	44
12361	7679003008		7690-01-477-2368	186	43
12361	7679003009		7690-01-477-2375	186	52
12361	7679003010		7690-01-477-2379	186	48
12361	7679003014		7690-01-477-2393	186	57
12361	7679003015		7690-01-477-2386	186	3
12361	7679003016		7690-01-477-2388	186	31
12361	7679003017		7690-01-477-2389	186	53
12361	7679003018		7690-01-477-2391	186	39
12361	7679003020		2510-01-476-8364	44	58
12361	7679003021		2510-01-476-8362	44	50
12361	7679003022		2510-01-477-8748	43	52
12361	7679003026		7690-01-477-2460	186	9
12361	7679003027		7690-01-477-2412	186	10
12361	7679003028		9905-01-478-2888	186	35
12361	7679003029		9905-01-478-2889	186	34
12361	7679003034		9905-01-478-2891	186	64
12361	7679003035		9905-01-478-2892	186	66
12361	7679003036		9905-01-478-2893	186	67
12361	7679003037		9905-01-478-2894	186	36
12361	7679003038		5340-01-476-9040	44	35
12361	7679003042		9905-01-478-2895	186	14
12361	7679003048		9905-01-478-2896	186	27

TM 5-3810-307-24P

SECTION IV

CROSS-REFERENCE INDEXES

CAGEC	PART NUMBER	PART NUMBER INDEX		FIG.	ITEM
			STOCK NUMBER		
12361	7679003051			186	30
12361	7679003059		7690-01-477-2794	186	42
12361	7679003060		7690-01-477-2397	186	68
12361	7679003063		7690-01-477-2398	186	46
12361	7679003067		5930-01-478-2055	121	40
12361	7679003068		5925-01-477-6163	47	18
12361	7679003071		9905-01-478-2963	186	38
12361	7679003072		9905-01-478-2970	186	5
12361	7679003077			186	12
12361	7679003085		9905-01-478-2966	186	72
12361	7679003102		9905-01-478-2898	186	75
12361	7679003123		7690-01-476-9048	47	55
12361	7679003129		9905-01-478-2972	186	28
12361	7679003130		9905-01-478-2980	186	47
12361	7679003139		7690-01-477-2510	186	49
12361	7679003141		7690-01-477-2400	186	17
12361	7679003142		7690-01-477-2404	186	19
12361	7679003160		9905-01-478-2973	186	16
12361	7679003178		5975-01-477-9463	50	4
12361	7679003184		9905-01-478-2900	186	61
12361	7679003204		9905-01-478-2977	186	60
12361	7679003206		9905-01-478-2975	186	26
12361	7679003212		9905-01-478-2961	186	37
12361	7679003213		7690-01-477-2792	186	58
12361	7679003216		7690-01-477-2401	186	74
12361	7679003220		9905-01-542-4516	250	21
12361	7679003231		7690-01-477-2405	186	13
12361	7679003232		7690-01-477-2407	186	76
12361	7679003233		7690-01-477-2411	186	76
12361	7679003234		7690-01-477-2784	186	50
12361	7679003235		7690-01-477-2351	186	62
12361	7679003260			186	11
12361	7679100163			186	54
12361	7679100165			186	25
12361	7679100167		9905-01-542-4517	261	34
12361	7683000069		2530-01-477-8952	197	1
12361	7683000075		2540-01-476-7989	33	9
12361	7689000023		5315-01-476-9230	244	19
12361	7689000053		5315-01-220-9567	244	21
12361	7689000120		5315-01-275-3158	153	12
12361	7689000459		5315-01-477-5143	168	5
12361	7689000503		5935-01-395-0047	63	3
				64	4
				68	3
				69	10
				70	8
				72	2
				73	7
				75	4
				77	6
				79	6

TM 5-3810-307-24P

SECTION IV

CROSS-REFERENCE INDEXES

CAGEC	PART NUMBER	PART NUMBER INDEX STOCK NUMBER	FIG.	ITEM
12361	7689000503	5935-01-395-0047	82	39
			138	6
			226	3
			227	34
12361	7689000503	5935-01-395-0047	268	23
12361	7689000515	5340-01-191-7772	63	21
			73	9
			77	37
			79	13
			268	18
12361	7689000704	5999-01-216-3648	51	29
			52	10
			63	13
			64	11
			68	1
			72	3
			77	29
			79	5
			82	38
			226	2
			227	33
			230	44
			12361	7689000797
77	36			
79	12			
97	29			
12361	7689000813	5999-01-286-5844	67	2
			68	23
			73	14
			77	35
			79	11
12361	7689000907	5315-01-479-1755	103	34
12361	7689001782	5315-01-476-7848	28	10
			63	23
			68	19
			69	31
			114	13
			138	5
12361	7689001819	5315-01-476-8531	249	6
12361	7690001210	5315-01-477-2879	192	10
12361	7690021210	5315-01-476-8677	30	37
			165	34
12361	7690021610	5315-01-481-4936	267	16
12361	7690051210	5315-01-477-2899	267	9
12361	7690051244	5315-01-476-7864	161	17
12361	7690052410	5315-01-477-2374	104	12
			140	16
12361	7690053210	5315-01-477-4293	142	7
			146	4
12361	7690102010	5315-01-476-7833	249	9

TM 5-3810-307-24P

SECTION IV

CROSS-REFERENCE INDEXES

CAGEC	PART NUMBER	PART NUMBER INDEX		FIG.	ITEM
			STOCK NUMBER		
12361	7690102810		5315-01-476-1091	152	19
				152	22
				246	1
12361	7690141600		5315-00-482-1617	192	2
12361	7690142000			192	18
12361	7690143210		5315-01-466-4933	152	4
12361	7690151600		5315-01-476-8029	33	13
				270	9
12361	7690152410		5315-01-477-0687	267	13
12361	7690153201		5315-01-190-1427	168	34
12361	7690155610		5315-01-476-7687	250	10
12361	7690161604		5315-01-477-5027	267	14
12361	7690162410		5315-01-477-4956	252	4
12361	7690164845			153	7
12361	7690182024		5315-01-477-0690	261	81
12361	7690182404		5315-01-477-8657	267	7
12361	7690184000		5315-01-202-2869	156	38
12361	7690264400		5315-01-271-3396	152	17
				152	23
12361	7709000026		4730-01-477-1319	204	2
				204	33
12361	7709000029		5365-01-477-7325	190	1
12361	7709000031		4730-01-476-8609	216	6
				261	48
12361	7709000035		5340-01-476-9289	156	40
				171	48
12361	7709000072		4730-01-477-3391	221	16
12361	7709000202		5935-01-279-8624	77	38
				79	14
				268	21
12361	7709000206		5935-01-477-8236	79	8
				268	25
12361	7709000226		4730-01-477-4808	75	7
12361	7709000236		5935-01-477-8371	63	42
12361	7709000239		5935-01-477-2758	79	15
				268	22
12361	7709000240		4810-01-477-5196	221	17
12361	7709000243		5935-01-477-2757	75	18
				79	17
				77	41
12361	7709000244			79	19
				79	19
12361	7709000276		5935-01-477-2761	70	1
				77	39
12361	7709000806		5935-01-477-1551	79	16
				64	10
12361	7709000809		5935-01-477-3569	69	33
				77	31
				63	41
12361				70	7
				72	27
				79	21

TM 5-3810-307-24P

SECTION IV

CROSS-REFERENCE INDEXES

CAGEC	PART NUMBER	PART NUMBER INDEX		FIG.	ITEM
			STOCK NUMBER		
12361	7709000810		5935-01-477-8329	66	1
				73	15
12361	7709000812		5935-01-477-2756	63	49
				69	11
12361	7709000812		5935-01-477-2756	72	24
				77	25
				79	26
12361	7709000815		5940-01-477-1945	63	37
				64	7
				69	12
				72	16
12361	7709000820		5935-01-477-8334	64	3
				65	1
12361	7709000838		5935-01-414-0308	63	17
				67	6
				68	24
12361	7709000839		5935-01-477-2759	63	55
				72	19
				79	2
				268	27
12361	7709000913		5935-01-477-6710	63	51
				97	33
19207	7716895		5935-00-771-6895	77	19
12361	7718100003		3020-01-476-8326	225	33
12361	7722000324		4320-01-477-3328	187	15
12361	7722001068		2530-01-476-8242	144	12
12361	7722001107		4320-01-477-8208	49	5
12361	7722001114		4320-01-477-3217	143	11
12361	7726000137		2520-01-477-4650	199	15
12361	7726000189		2930-01-477-2328	35	5
12361	7726000190		4130-01-477-2464	35	2
12361	7726000772		2520-01-477-4506	97	16
12361	7734000069		4730-01-482-9238	34	4
12361	7734000108		3010-01-477-1458	265	6
				266	1
12361	7750000076		5999-01-479-1754	50	7
12361	7750000111		5945-01-477-8283	87	13
12361	7750000666		5945-01-477-6154	87	14
				199	20
12361	7750000710		5945-01-477-0237	47	13
				47	50
				228	7
12361	7750000741		5945-01-477-8336	48	23
12361	7750000782		5905-01-478-1211	87	14
				199	20
12361	7753000171		5325-01-102-3180	263	1
12361	7753000175			133	18
				KITS	90
12361	7753000200			147	5
				KITS	20
12361	7753000225		5325-01-477-5413	261	73
12361	7753000548		5325-01-478-2610	261	65

TM 5-3810-307-24P

SECTION IV

CROSS-REFERENCE INDEXES

CAGEC	PART NUMBER	PART NUMBER INDEX STOCK NUMBER	FIG.	ITEM
12361	7753000611		269	59
			KITS	10
12361	7753000681	4320-01-377-4329	152	3
12361	7753000731		133	14
			KITS	60
12361	7753000767	5310-01-288-2112	43	32
			44	37
			50	6
12361	7753000827		134	5
12361	7753001609	5977-01-477-1754	268	1
			269	1
12361	7754000119		134	6
12361	7754000122		147	12
			KITS	70
12361	7754000174		133	6
			KITS	30
12361	7754000180		133	17
			KITS	80
12361	7754000732	5331-01-477-1247	261	67
12361	7754000733	5331-01-477-0654	261	71
12361	7755010000	5330-01-380-3585	190	19
			KITS	20
12361	7755011003	5330-01-476-8492	209	5
			211	7
			213	9
			217	5
12361	7755012002	5331-01-115-8226	147	2
12361	7755012003	5330-01-477-2740	201	49
			216	11
12361	7755015002	5330-01-477-3430	191	13
			191	26
12361	7755018003	5330-01-476-7844	200	26
			201	14
			205	20
			214	13
			244	117
12361	7755019000	5330-01-380-3437	190	8
12361	7755019002		190	31
			KITS	50
12361	7755020000	5331-01-495-2294	190	43
12361	7755020609	5365-01-477-7328	190	44
12361	7755021003	5330-01-477-2295	200	38
			204	41
			205	38
12361	7755023002	5331-01-478-0047	190	6
			190	12
12361	7755110000	5331-01-542-3934	31	2
12361	7755113000	5330-01-545-6661	103	31
			121	4
12361	7755114003	5331-01-477-7960	58	2
12361	7755115000	5331-01-482-9307	196	7
			263	12

TM 5-3810-307-24P

SECTION IV

CROSS-REFERENCE INDEXES

CAGEC	PART NUMBER	PART NUMBER INDEX		FIG.	ITEM
			STOCK NUMBER		
12361	7755116000		5331-01-482-9290	195	48
				195	69
12361	7755116000		5331-01-482-9290	195	93
12361	7755116609		5330-01-477-5466	195	47
				195	70
				195	94
12361	7755117000		5331-01-482-9270	196	29
12361	7755124000			195	4
				195	29
				195	59
				195	83
			5331-01-482-9305	196	24
				KITS	30
12361	7755214003		5330-01-477-2856	200	30
12361	7755219003		5330-01-477-2809	200	35
12361	7755222000		5365-01-379-3254	261	45
12361	7755222003		5331-01-476-8420	144	13
12361	7755225003		5330-01-477-2293	204	31
12361	7755228003		5330-01-477-2871	187	16
				200	25
				221	20
12361	7755238609		5330-01-482-9248	266	43
12361	7755245000		5330-01-380-3813	222	2
12361	7755246000		5331-01-482-9260	266	47
12361	7755246609		5330-01-482-9247	266	46
12361	7755265400			269	62
				KITS	40
12361	7755327609			133	15
				KITS	70
12361	7755338609			133	5
				KITS	20
12361	7755347002			263	8
12361	7755427002		5331-01-056-8498	263	14
12361	7755901000		5325-01-380-3892	196	11
12361	7755905002		5330-01-132-6533	190	42
12361	7755906003		5331-01-431-6558	209	7
				211	9
				213	11
				216	5
				216	9
				268	5
7M196	7755908002			191	24
12361	7755908003		5330-01-476-7693	248	12
12361	7755910000		5331-01-482-9280	190	29
				KITS	30
12361	7755912000			190	30
				KITS	40
12361	7755912003		5331-01-420-5128	201	67
				204	35
12361	7755916003		5330-01-477-2294	204	3
12361	7755924003		5330-01-477-3432	201	20
				221	18

TM 5-3810-307-24P

SECTION IV

CROSS-REFERENCE INDEXES

CAGEC	PART NUMBER	PART NUMBER INDEX		FIG.	ITEM
			STOCK NUMBER		
12361	7755932003		5331-01-477-3377	268	16
12361	7760000001		5320-01-477-2860	186	33
12361	7760000003		5320-01-476-9052	47	17
				47	54
				186	18
12361	7760000016		5320-01-171-6252	44	36
				166	10
				186	2
12361	7760000022		5320-01-477-2266	157	24
12361	7768003897		2540-01-476-9900	171	10
12361	7768003904		2540-01-476-9906	171	17
12361	7772000177		3120-01-477-0534	33	16
12361	7785140600		5305-01-476-1063	248	33
12361	7785161200		5305-01-476-8593	248	27
12361	7785221874			244	82
12361	7786000528		5305-01-460-3511	63	45
				72	13
12361	7790040404		5305-01-476-1100	186	24
				250	22
12361	7790040574		5305-01-274-3239	261	33
12361	7790080846		5305-01-477-7575	43	16
12361	7790100653		5305-01-271-3264	51	14
				136	11
				153	8
				180	4
				180	18
				225	1
12361	7790100853		5305-01-193-4494	161	1
				165	13
12361	7790100871		5305-01-489-0371	181	9
12361	7790100873		5305-01-477-2267	157	32
12361	7790101253			181	30
12361	7790101271		5305-01-288-9343	118	2
12361	7790140653		5305-01-477-5003	166	8
12361	7790140851		5305-01-477-2376	35	28
				51	17
				81	6
12361	7790141253		5305-01-098-6127	162	13
12361	7790160853		5305-01-476-7998	156	43
				178	1
12361	7794000007			133	2
				KITS	10
12361	7794000027			147	7
				KITS	30
12361	7794000265		5330-01-477-0766	261	76
12361	7794000394		5330-01-477-2443	261	91
12361	7794000514			269	63
				KITS	50
12361	7794000617			133	19
				KITS	100

TM 5-3810-307-24P

SECTION IV

CROSS-REFERENCE INDEXES

CAGEC	PART NUMBER	PART NUMBER INDEX		FIG.	ITEM
			STOCK NUMBER		
12361	7794000623			133	13
				KITS	50
12361	7794000628			133	8
				KITS	40
12361	7794000632			147	8
				KITS	40
12361	7794001584			269	61
				KITS	30
12361	7794001587			269	60
				KITS	20
12361	7794001607			147	4
				KITS	10
12361	7794001608	5330-01-477-2264		157	23
12361	7798000064	2540-01-476-9907		171	12
12361	7798000654	2540-01-477-7562		169	4
12361	7798000843	2540-01-476-9904		171	1
12361	7798100002	2540-01-476-9905		171	20
				171	20
12361	7810003055	3040-01-477-0131		177	17
				178	24
12361	7810003224	2530-01-477-3412		140	6
12361	7810003225	2520-01-477-6968		136	15
12361	7814000115	2540-01-260-4489		165	23
12361	7814001071	2540-01-477-6199		172	8
				173	17
12361	7814001077	6220-01-477-8318		51	23
12361	7814001092	4140-01-476-8538		35	37
12361	7822000080	5340-01-482-9587		161	19
12361	7822000082	5340-01-271-3556		175	7
12361	7822000598	5340-01-476-9293		171	18
12361	7822000623	5340-01-482-9325		180	20
				181	6
12361	7826000092	5999-01-280-1438		63	22
				73	5
				97	32
12361	7826000095	5999-01-280-2170		63	18
				67	5
				68	15
				73	6
12361	7826000617	5935-01-477-1550		69	22
12361	7826000626	5940-01-477-1967		66	2
				69	8
				70	6
12361	7826000634	2530-01-477-7534		146	2
12361	7826000640	4030-01-541-2108		251	3
12361	7834000015	5360-01-102-8143		30	36
12361	7834000045	5360-01-476-9263		248	24
12361	7834000059	5340-01-477-2873		192	25
12361	7834000079	5360-01-477-0890		261	20
12361	7834000100	5360-01-271-6109		244	39
12361	7834000194	5360-01-476-9343		198	4

TM 5-3810-307-24P

SECTION IV

CROSS-REFERENCE INDEXES

CAGEC	PART NUMBER	PART NUMBER INDEX		FIG.	ITEM
			STOCK NUMBER		
12361	7834000197		5360-01-477-4295	99	21
				103	40
12361	7834000199		5360-01-477-1288	265	24
				267	17
12361	7834000205		5360-01-477-2369	99	25
				103	49
12361	7834000212		5360-01-476-8569	161	16
12361	7834000771		5360-01-477-0865	171	44
12361	7850000781		5340-01-352-8127	232	15
12361	7850000805		5340-01-476-9174	70	4
				73	11
				240	16
12361	7850000827			76	4
				78	1
12361	7864000187		5307-01-478-0667	99	20
				103	39
12361	7864000722		3805-01-477-0169	171	26
12361	7866102320			155	42
12361	7866140320			155	27
12361	7866140360		5307-01-477-5022	150	7
12361	7866142100		5307-01-477-4976	150	2
12361	7866142200		5307-01-477-4864	150	3
12361	7866142320		5307-01-477-4907	150	15
12367	7866150480		5307-01-477-4854	150	12
12361	7866152140		5307-01-477-4874	150	4
12361	7866152200		5307-01-515-0071	150	9
12361	7866152440		5307-01-477-4860	150	16
12361	7866162120		5307-01-477-8178	155	24
12361	7866162160		5307-01-477-4878	150	6
12361	7866162240		5307-01-477-5049	150	13
12361	7866162320		5307-01-477-4876	150	5
12361	7866163480		5307-01-477-0674	150	8
12361	7866168170		5307-01-477-8173	155	26
12361	7866180280		5307-01-477-4872	150	10
12361	7872000044		5930-01-482-9621	187	6
12361	7872000055		5930-01-477-3312	43	58
12361	7872000431		6685-01-483-0349	58	4
12361	7872000438		5930-01-209-4038	58	6
12361	7872000486		5930-01-189-3183	44	38
12361	7872000564		5930-01-477-0247	43	24
				43	49
				44	23
12361	7872000567		5930-01-357-0174	43	47
12361	7872000568		5930-01-268-7728	43	50
				44	21
				171	45
12361	7872000576		5930-01-268-7729	43	45
				44	39
12361	7872000579			171	49
12361	7872000582		5340-01-477-8206	50	5
12361	7872000602			30	29
				171	46

TM 5-3810-307-24P

SECTION IV

CROSS-REFERENCE INDEXES

CAGEC	PART NUMBER	PART NUMBER INDEX		FIG.	ITEM
			STOCK NUMBER		
12361	7872000614		5930-01-477-8253	50	2
12361	7872000640		5930-01-477-3318	99 103	18 32
12361	7872000722		5930-01-477-8259	87	1
12361	7872001334		5930-01-476-9306	171	38
12361	7872001345		5925-01-477-0253	47	11
				47	48
12361	7872001346		5925-01-477-0241	47	9
				47	46
12361	7872001347		5925-01-477-0240	47	8
				47	45
12361	7872001363		5930-01-477-1558	61	41
12361	7872001377		5925-01-477-0231	47	10
				47	47
12361	7872001418		5355-01-476-8586	44	41
12361	7872001508		5930-01-477-3564	201	42
12361	7872001553		5930-01-476-9382	171	50
12361	7872001559		6220-01-476-8478	47	32
				47	69
12361	7872001590		5930-01-477-6715	97	1
12361	7872001626		2920-01-477-3135	43	48
				44	53
12361	7880000830		2815-01-476-8985	35	55
12361	7880000865		4310-01-477-8677	114	22
12361	7880000879		2540-01-476-8487	156	11
				178	11
12361	7880000925		2910-01-477-3359	23	1
12361	7880100032		2540-01-477-8743	185	4
12361	7888000008		4730-01-477-4648	121	57
				121	143
				122	5
				124	12
12361	7888000031		5975-01-477-6350	58	11
				121	81
12361	7888000033		4730-01-477-5149	103	7
				121	120
				124	22
12361	7888000085		4730-01-477-6334	58	17
12361	7888000089		4730-01-477-4638	121	69
				121	137
				122	4
				124	11
12361	7892000053		5940-01-477-1539	61	1
12361	7892000054		5940-01-477-1511	61	6
12361	7892000157		6220-01-477-2787	77	22
				79	28
12361	7892000176		5935-01-477-8364	63	56
12361	7892000179		5935-01-477-8383	63	27
				77	44
12361	7892000180		5935-01-477-8374	63	26
				77	45

TM 5-3810-307-24P

SECTION IV

CROSS-REFERENCE INDEXES

CAGEC	PART NUMBER	PART NUMBER INDEX STOCK NUMBER	FIG.	ITEM
12361	7892000187	5935-01-477-1559	61	45
12361	7892000215	5935-01-477-8218	73	1
			268	24
12361	7892000218	5920-01-477-3571	77	5
			79	33
12361	7892000219	5920-01-477-3572	77	7
			79	36
12361	7892000231	5315-01-476-8944	228	6
			229	6
12361	7892000241	5935-01-477-8242	73	4
			268	26
12361	7892000243	5935-01-279-5228	77	42
			80	6
12361	7892000244		75	14
			77	40
			80	7
12361	7892000256	5935-01-477-8397	63	36
			72	30
12361	7892000279	5935-01-477-8384	63	20
			72	1
12361	7892000809	5940-01-477-1969	69	25
12361	7892000816	5935-01-477-8385	63	1
			70	9
12361	7892000824	5935-01-477-0243	63	24
			69	32
			227	32
			230	45
12361	7892000825	5935-01-477-8360	63	14
			68	4
12361	7892000832	5325-01-477-6599	82	40
			138	4
12361	7892000836	5935-01-474-9390	28	9
			63	50
			72	15
			114	12
			226	4
12361	7892000848	5935-01-477-8361	63	15
			68	5
12361	7892000939	5935-01-477-8358	67	1
			68	22
			73	13
12361	7892000947	5325-01-477-5471	51	30
			52	9
			72	12
12361	7892000970	5935-01-477-8363	68	7
12361	7892001006	6145-01-477-6168	77	12
12361	7892001023	5935-01-477-6706	63	53
			97	28
12361	7892001031	5935-01-477-8321	72	23
12361	7892990010	5935-01-477-6314	69	18
12361	7900100041		134	7

TM 5-3810-307-24P

SECTION IV

CROSS-REFERENCE INDEXES

CAGEC	PART NUMBER	PART NUMBER INDEX STOCK NUMBER	FIG.	ITEM
12361	7904000787	2520-01-477-8785	82	25
12361	7904000787	2520-01-477-8785	83	
			88	
			89	
			90	
			91	
			92	
			93	
			94	
			95	
12361	7910009948		248	8
12361	7910010226	4710-01-477-3198	261	46
12361	7910010227	4710-01-477-3180	261	31
12361	7910010283	4710-01-477-2232	261	36
12361	7910010285	4710-01-477-2231	261	37
12361	7910010896	4710-01-477-1831	268	17
12361	7910011323	4710-01-476-8128	225	30
12361	7910011575	5365-01-477-8682	48	15
12361	7910013378	4710-01-476-9874	21	1
12361	7910013563	4710-01-476-9877	38	3
12361	7910015309	4710-01-476-8623	216	13
12361	7910015310	4710-01-476-8610	209	6
			213	10
12361	7910015311	4710-01-477-9008	211	8
12361	7910015312	4710-01-476-8622	216	10
12361	7910015931	5310-01-476-8524	47	23
			47	60
12361	7910016253	4720-01-476-7928	244	115
12361	7910016261	4720-01-476-8038	244	116
12361	7910016262	4710-01-476-8054	244	100
12361	7910016271	2990-01-476-8990	34	26
12361	7910016275	2940-01-476-8994	20	22
12361	7910016284	4710-01-477-2905	201	16
12361	7910016291	4710-01-477-3236	204	36
12361	7910016295	4710-01-479-1732	225	29
12361	7910016323	4710-01-477-0210	225	18
12361	7910016326	4710-01-477-2810	205	41
12361	7910016327	4710-01-477-3246	205	39
12361	7910016328	4710-01-477-2814	214	7
12361	7910016329	4710-01-477-2811	214	12
12361	7910016346	4710-01-477-9632	205	6
12361	7910016347	4710-01-477-9631	205	7
12361	7910016348	4710-01-477-2815	205	19
12361	7910016356	4720-01-477-8962	38	6
12361	7910016366	4710-01-477-3163	200	37
12361	7910016367	4710-01-477-3169	200	39
12361	7910016368	4710-01-477-3167	200	33
12361	7910016408	4710-01-477-2908	201	43
12361	7910016448	4710-01-477-3847	221	19
12361	7910016449	4710-01-477-3857	221	22
12361	7910016474	2590-01-477-8994	82	33

TM 5-3810-307-24P

SECTION IV

CROSS-REFERENCE INDEXES

CAGEC	PART NUMBER	PART NUMBER INDEX		FIG.	ITEM
			STOCK NUMBER		
12361	7910016711		4720-01-481-3779	21	15
12361	7910101117		4710-01-541-3146	201	19
12361	7913007001		4710-01-481-3802	29	9
12361	7913100601		4720-01-543-1633	129	6
12361	7913101001		4720-01-542-5012	121	101
12361	7913101201		4720-01-542-7754	121	100
12361	7913101401			121	126
12361	7913102401		4720-01-542-8962	30	30
12361	7913103601			82	31
				103	8
				129	4
12361	7913103701			121	109
12361	7913104001		4720-01-544-3229	121	27
				121	127
				121	128
12361	7913104601			121	38
12361	7913106001		4720-01-545-8636	121	52
				121	142
12361	7913107001			29	8
				121	54
12361	7913107201			121	65
				123	4
12361	7913108401			121	33
12361	7913109601			121	44
12361	7913113001			121	11
12361	7913300601		4720-01-542-5989	124	14
12361	7913301001		4720-01-544-3255	121	102
				121	158
12361	7913301201		4720-01-544-3235	124	6
				124	15
12361	7913301301			121	152
12361	7913301401		4720-01-544-3230	121	55
12361	7913301501			121	119
12361	7913301601		4720-01-542-8206	121	147
12361	7913301801			124	13
				271	1
12361	7913302701			121	99
12361	7913302801		4720-01-544-3232	121	17
12361	7913303001			121	117
12361	7913303201		4720-01-546-1448	121	49
				121	98
				121	122
12361	7913303601		4720-01-542-9001	121	96
12361	7913304101		4720-01-544-3238	271	4
12361	7913304801			121	30
				121	53
12361	7913305401			271	2
				271	3
				271	6
12361	7913306001			121	77
				121	154
				124	7

TM 5-3810-307-24P

SECTION IV

CROSS-REFERENCE INDEXES

CAGEC	PART NUMBER	PART NUMBER INDEX STOCK NUMBER	FIG.	ITEM
12361	7913306001		124	23
			124	26
12361	7913306201		271	5
12361	7913306401		121	124
12361	7913306601		121	125
12361	7913307001	4720-01-542-7759	121	90
12361	7913307201		121	61
			121	62
			121	63
			121	105
			121	106
			121	155
			121	157
			123	2
			123	5
			123	6
12361	7913308401	4720-01-542-7757	121	146
12361	7913310001		121	46
12361	7913313801		121	123
12361	7913315601		121	26
			121	51
12361	7913318001	4720-01-542-3878	121	56
12361	7913319001	4720-01-545-6719	121	68
12361	7913322801		121	66
			121	91
12361	7913324001	4720-01-542-8358	121	92
12361	7913401301	4720-01-542-3906	121	14
12361	7913401601	4720-01-542-3862	121	134
12361	7913401901		121	31
			121	37
			121	163
12361	7913402001	4720-01-542-3890	121	148
12361	7913402101	4720-01-542-3902	121	36
12361	7913402301	4720-01-542-4615	121	149
12361	7913402501		121	93
12361	7913402801	4720-01-542-4612	121	115
12361	7913403401		121	133
			121	135
12361	7913404001		121	12
			121	20
12361	7913404601	4720-01-542-8989	121	140
12361	7913405801	4720-01-543-0791	121	78
12361	7913406001	4720-01-542-4611	121	132
12361	7913407201		121	138
12361	7913410801		121	19
12361	7913418001	4720-01-542-8349	121	89
12361	7913418601	4720-01-542-6934	121	45
12361	7926000209	2530-00-047-4455	114	7
12361	7926000210	4820-01-491-7134	121	79
12361	7926000273	4820-01-477-8698	114	21
12361	7926000608	2530-01-032-5118	114	38

TM 5-3810-307-24P

SECTION IV

CROSS-REFERENCE INDEXES

CAGEC	PART NUMBER	PART NUMBER INDEX		FIG.	ITEM
			STOCK NUMBER		
12361	7926000627		4820-01-477-4986	194	30
12361	7926000644		2530-01-184-1081	117	1
				119	1
12361	7926000839			134	8
12361	7926001001		4730-01-185-9660	130	4
12361	7926001227		4820-01-477-3178	200	5
12361	7926001511			192	15
12361	7926001791		4820-01-252-7462	220	2
12361	7926001860			189	26
12361	7926001885		4810-01-477-5014	194	3
				196	
12361	7926001959		4820-01-477-6325	114	46
12361	7926001960		4820-01-477-6620	114	32
12361	7926001983		4820-01-477-2817	203	2
12361	7926002030		4820-01-477-8613	189	16
12361	7926002065			198	8
12361	7926002133		4810-01-477-3224	192	31
12361	7926002242		4820-01-477-3189	144	7
12361	7926002243		2530-01-477-3840	144	11
12361	7926002906		2530-01-477-6619	114	42
12361	7926003020		4810-01-477-5005	194	10
12361	7926003060		4810-01-477-5023	194	18
12361	7926003072			192	3
12361	7926003289		4820-01-418-0033	189	17
12361	7926003335		2530-01-476-8605	138	14
12361	7926003408		4820-01-477-2308	193	1
12361	7926003452			219	5
12361	7926003704		4810-01-477-5017	194	13
12361	7926003705		4810-01-477-3267	87	3
				194	8
12361	7926003709		5895-01-477-8192	84	
				189	3
12361	7926003712		4810-01-477-8516	189	28
				190	
12361	7926003713		4810-01-477-8507	189	27
12361	7926003714		4810-01-477-8279	189	30
12361	7926003715		4810-01-477-8508	189	21
12361	7926003716		4810-01-477-5020	194	21
12361	7926003718		4810-01-477-5000	194	22
12361	7926003763		4820-01-477-2884	201	18
12361	7926003788		2530-01-477-6379	114	36
12361	7926003833			121	88
12361	7926003841		4820-01-477-8674	49	23
12361	7926003871		4810-01-477-5009	194	20
				195	
12361	7926100736		2510-01-477-8757	118	1
				118	1
12361	7934000007		5340-01-477-0770	265	5
12361	7934000013		2540-01-483-3683	155	23
12361	7934000517		2540-01-477-6084	43	2
12361	7934800007		2540-01-477-1493	181	18
12361	7942000005		2540-01-477-3870	156	17

TM 5-3810-307-24P

SECTION IV

CROSS-REFERENCE INDEXES

CAGEC	PART NUMBER	PART NUMBER INDEX STOCK NUMBER	FIG.	ITEM
12361	7949000148		1	16
			154	4
			159	2
12361	7949000190	5310-01-476-8363	250	9
12361	7949000230	5310-01-476-8940	99	41
			103	20
			140	19
			244	111
12361	7949000236	5310-01-169-9624	1	13
			99	13
			103	42
			135	3
			171	24
			244	49
			260	16
			265	32
			265	35
			268	44
12361	7949000237	5310-01-476-8941	99	2
			103	1
			140	17
			146	3
			244	104
12361	7949000259	5310-01-169-9625	1	11
			140	21
12361	7949000263	5310-01-173-1109	82	13
			144	3
			187	8
			261	9
			261	41
12361	7949000280	5310-01-215-5373	131	5
			132	5
12361	7949000317	5310-01-191-2501	1	19
12361	7949000333	3120-01-476-9920	244	73
12361	7949000350	5310-01-477-3400	48	8
			62	14
			71	2
			268	31
12361	7949000360	5310-01-203-3226	261	7
12361	7949000377	5310-01-208-5261	40	18
			140	2
			231	6
			244	35
			266	3
12361	7949000385	3120-01-476-9924	246	3
12361	7949000386	3120-01-476-9927	246	9
12361	7949000396	5310-01-477-8656	63	57
12361	7949000397	5310-01-477-8335	55	2
12361	7949000407		269	55
12361	7949000410	5310-00-988-8820	56	2
12361	7949000527	5310-01-205-3471	265	2

TM 5-3810-307-24P

SECTION IV

CROSS-REFERENCE INDEXES

CAGEC	PART NUMBER	PART NUMBER INDEX		FIG.	ITEM
			STOCK NUMBER		
12361	7949000531		5310-01-542-3693	244	2
12361	7949000532			244	3
12361	7949000581		5310-01-477-5435	148	4
12361	7949000615			34	12
				244	75
12361	7949000619		3120-01-476-9930	246	10
12361	7949000623		5310-01-476-7847	43	46
				44	22
12361	7949001135		5310-01-476-9301	171	3
12361	7949001149		2540-01-476-8496	156	10
				177	3
				178	20
12361	7949001165		5310-01-476-8059	43	7
				44	8
				81	3
				155	29
				157	12
				160	2
12361	7949001186		5310-01-476-9179	171	8
				186	21
12361	7949001227		5310-01-476-9342	171	23
12361	7949001235		5310-01-477-5440	103	33
12361	7949001241		5310-01-541-6709	219	6
12361	7949001242			219	7
12361	7949990132		5310-01-477-8537	103	30
				121	3
12361	7950040050		5310-01-476-1093	48	20
				168	40
				171	42
				228	11
12361	7950040141		5310-01-476-1101	171	39
				228	9
12361	7950060052		5310-01-477-5032	186	6
12361	7950060142		5310-01-477-8561	48	12
12361	7950060352		5310-01-477-8559	48	13
12361	7950080052		5310-01-476-7868	43	25
				62	16
				156	22
				162	17
				175	3
				176	8
				180	22
				183	5
				221	8
12361	7950080142		5310-01-487-7775	47	22
				47	59
				156	21
				162	16
				176	9
				260	3
12361	7950080352		5310-01-482-9249	47	21

TM 5-3810-307-24P

SECTION IV

CROSS-REFERENCE INDEXES

CAGEC	PART NUMBER	PART NUMBER INDEX STOCK NUMBER	FIG.	ITEM
12361	7950080352	5310-01-482-9249	47	58
			48	16
			51	39
12361	7950100042	5310-01-477-3568	43	4
12361	7950100052	5310-01-495-2308	25	4
			29	3
			30	17
			33	2
			44	29
			45	9
			57	6
			57	9
			61	26
			77	53
			85	4
			86	7
			97	11
			114	30
			156	16
			165	59
			168	29
			170	7
			171	15
			178	30
			179	7
			192	8
			194	26
12361	7950100142	5310-01-495-1929	25	5
			30	15
			43	23
			44	28
			45	3
			47	16
			47	53
			48	5
			50	14
			61	27
			85	5
			87	17
			156	19
			165	58
			168	24
			170	6
			171	14
			178	31
12361	7950100152	5310-01-477-4814	29	4
			51	22
			194	25
12361	7950100162	5310-01-487-7811	157	21
12361	7950100352	5310-01-476-1094	47	5
			47	43

TM 5-3810-307-24P

SECTION IV

CROSS-REFERENCE INDEXES

CAGEC	PART NUMBER	PART NUMBER INDEX STOCK NUMBER	FIG.	ITEM
12361	7950100352	5310-01-476-1094	48	4
			50	11
			51	21
			62	29
			71	12
			76	2
			78	3
			79	41
			87	16
			114	31
			182	25
			199	18
			228	4
			12361	7950140042
103	14			
12361	7950140050	5310-01-292-7273	35	12
12361	7950140052	5310-01-495-1932	25	19
			30	27
			32	3
			34	13
			35	18
			35	34
			45	6
			47	30
			47	67
			51	4
			60	4
			61	16
			61	22
			62	19
			71	8
			96	12
			114	24
			121	161
			155	13
			156	3
157	8			
160	22			
162	4			
162	9			
165	21			
168	11			
171	32			
172	4			
173	8			
176	4			
177	14			
178	22			
179	5			
180	7			

TM 5-3810-307-24P

SECTION IV

CROSS-REFERENCE INDEXES

CAGEC	PART NUMBER	PART NUMBER INDEX STOCK NUMBER	FIG.	ITEM
12361	7950140052	5310-01-495-1932	181	4
			185	6
			189	24
			192	17
			194	6
			197	12
			199	5
			200	22
			201	63
			202	3
			203	9
			204	47
			210	17
			232	3
			240	8
			242	6
			244	46
			268	40
			270	4
			12361	7950140140
272	6			
12361	7950140141	5310-01-334-7246	155	4
			160	19
12361	7950140142	5310-01-476-8637	35	13
			121	160
			165	41
			181	15
			204	48
			240	9
			244	25
			25	18
			30	13
			32	4
			34	11
			35	17
			35	33
			45	5
			47	31
47	68			
49	14			
61	17			
62	11			
71	9			
76	3			
78	2			
87	8			
96	13			
99	33			
103	15			
153	3			
153	14			

TM 5-3810-307-24P

SECTION IV

CROSS-REFERENCE INDEXES

CAGEC	PART NUMBER	PART NUMBER INDEX STOCK NUMBER	FIG.	ITEM			
12361	7950140142	5310-01-476-8637	155	14			
			156	2			
			161	7			
			162	2			
			168	10			
			171	31			
			176	3			
			178	4			
			180	6			
			189	23			
			192	11			
			194	5			
			199	4			
			200	23			
			201	62			
			202	2			
			210	18			
			232	2			
			242	5			
			261	39			
270	15						
12361	7950140152	5310-01-477-8350	185	5			
12361	7950140162	5310-01-476-8403	51	3			
			59	3			
			59	8			
			162	14			
			165	38			
			173	12			
			180	16			
			181	8			
			224	16			
			260	11			
			12361	7950140350	5310-01-395-0830	46	3
						59	4
						59	6
227	10						
12361	7950140352	5310-01-476-8611	49	16			
			62	12			
			71	7			
			87	7			
			114	44			
			224	15			
12361	7950140450	5310-01-494-4200	60	1			
			177	4			
			178	13			
12361	7950150052	5310-01-495-2301	33	11			
			51	36			
			57	15			
			59	13			
			88	10			
			88	12			

TM 5-3810-307-24P

SECTION IV

CROSS-REFERENCE INDEXES

CAGEC	PART NUMBER	PART NUMBER INDEX STOCK NUMBER	FIG.	ITEM
12361	7950150052	5310-01-495-2301	88	30
			114	34
			117	3
			119	3
			129	1
			156	30
			165	6
			165	76
			168	17
			170	3
			171	4
			172	2
			173	6
			180	2
			189	7
			189	11
			192	13
			194	11
			197	3
			225	26
			230	3
244	80			
252	3			
261	3			
12361	7950150142	5310-01-476-0827	33	10
			57	16
			62	28
			114	40
			117	4
			119	4
			156	32
			168	16
			170	14
			192	14
			197	14
			225	24
			244	65
			252	5
267	12			
12361	7950150152	5310-01-477-8181	51	35
			59	12
			189	8
			261	12
12361	7950150162	5310-01-476-7863	49	22
			165	7
			171	7
			172	7
			173	5
			180	1
			189	12
			194	28

TM 5-3810-307-24P

SECTION IV

CROSS-REFERENCE INDEXES

CAGEC	PART NUMBER	PART NUMBER INDEX		FIG.	ITEM
			STOCK NUMBER		
12361	7950150162		5310-01-476-7863	230	2
12361	7950150352		5310-01-476-9386	46	9
				62	23
				160	21
12361	7950160052		5310-01-495-2310	20	18
				23	26
				25	7
				28	4
				29	12
				34	9
				35	41
				43	14
				44	4
				44	18
				82	15
				83	2
				83	6
				84	11
				88	27
				89	43
				89	47
				90	24
				90	30
				95	18
				96	9
				97	8
				97	20
				99	10
				103	52
				114	2
				136	2
				138	12
				155	39
				159	14
				160	7
				165	11
				166	4
				167	3
				177	20
				189	19
				192	5
				194	2
				197	9
				199	9
				221	10
				221	41
				223	72
				224	7
				225	7
				226	8
				231	8

TM 5-3810-307-24P

SECTION IV

CROSS-REFERENCE INDEXES

CAGEC	PART NUMBER	PART NUMBER INDEX STOCK NUMBER	FIG.	ITEM
12361	7950160052	5310-01-495-2310	240	3
			244	16
			250	20
			265	18
			265	38
			269	56
			266	48
			97	21
			226	9
			12361	7950160080
12361	7950160141	5310-01-292-7009	97	21
			226	9
12361	7950160142	5310-01-495-2298	25	8
			28	3
			30	25
			44	5
			62	25
			87	2
			96	10
			97	6
			99	9
			103	53
			114	23
			136	1
			138	11
			153	1
			154	11
			155	44
			159	6
			160	29
			165	67
			168	8
			177	11
			187	4
			192	4
			194	4
			194	15
			199	2
221	40			
223	71			
224	8			
225	4			
231	7			
240	2			
267	15			
12361	7950160152	5310-01-515-0064	51	10
12361	7950160162	5310-01-476-7867	23	31
			34	27
			43	13
			44	3
			44	19
			160	8
			165	10
			166	3

TM 5-3810-307-24P

SECTION IV

CROSS-REFERENCE INDEXES

CAGEC	PART NUMBER	PART NUMBER INDEX STOCK NUMBER	FIG.	ITEM
12361	7950160162	5310-01-476-7867	167	7
			172	11
			189	22
12361	7950160352	5310-01-476-1089	51	7
			51	9
			61	50
			62	26
			71	5
			154	12
			159	8
			231	5
			260	12
			98	5
12361	7950170022		98	10
12361	7950170052	5310-01-477-2215	88	20
			88	39
			93	14
			95	1
12361	7950170082	5310-01-487-7495	197	26
			193	3
12361	7950170142	5310-01-477-6041	261	49
			114	33
			131	2
			132	2
			169	3
12361	7950170162	5310-01-477-8167	155	35
12361	7950180022		98	3
			98	12
12361	7950180052	5310-01-476-1086	23	24
			35	25
			90	15
			99	27
			103	47
			155	16
			160	14
			189	4
			197	30
			199	24
			221	36
			225	16
			248	30
			261	53
12361	7950180082	5310-01-481-4934	265	7
12361	7950180142	5310-01-476-1050	23	21
			114	14
			155	17
			160	13
			173	3
			221	34
			225	15
			248	21

TM 5-3810-307-24P

SECTION IV

CROSS-REFERENCE INDEXES

CAGEC	PART NUMBER	PART NUMBER INDEX		FIG.	ITEM
			STOCK NUMBER		
12361	7950180142		5310-01-476-1050	249	4
				267	8
12361	7950180152		5310-01-477-8182	189	20
12361	7950180162		5310-01-487-8130	99	26
				103	48
				248	22
12361	7950180242		5310-01-542-3090	248	23
12361	7950180352		5310-01-487-7491	199	25
				249	3
12361	7950190052		5310-01-487-7773	95	28
				95	56
				95	74
12361	7950200052		5310-01-477-4053	23	17
				221	30
12361	7950200142		5310-01-477-4104	23	18
				221	31
12361	7950200162		5310-01-476-7849	247	3
				249	11
12361	7950200262		5310-01-487-7802	154	3
12361	7950420162		5310-01-476-9214	250	13
12361	7951150014		5310-01-477-2211	30	2
				197	19
12361	7951150210		5310-01-291-8884	197	20
12361	7951170210		5310-01-479-2485	233	1
12361	7951190210		5310-01-191-2514	61	59
12361	7951210210		5310-01-481-2503	46	5
				96	7
12361	7951210580		5310-01-477-6096	61	53
				187	26
12361	7970001589			134	2
12361	7970002464		2530-01-476-8514	138	7
12361	7970002892		2530-01-477-3423	136	6
OWSA5	8-228-N300-9			147	9
				KITS	50
7M196	8-594-000005		5975-01-126-4755	63	9
				69	4
				72	18
12361	8001000056		9150-01-477-6179	62	9
1C645	809 602 0004			A-4	4
12361	8099001000		6160-01-477-1763	61	5
5A910	8338566		5975-01-230-4370	53	4
				54	5
19207	8338567		5310-00-833-8567	53	5
				54	6
12361	8364001692		5342-01-477-3811	99	24
				103	50
12361	8496900040		5340-01-477-2261	157	27
12361	8496900046		9330-01-477-0167	168	3
12361	8591962505		6145-01-477-0252	223	68
				227	36
				230	47

TM 5-3810-307-24P

SECTION IV

CROSS-REFERENCE INDEXES

CAGEC	PART NUMBER	PART NUMBER INDEX STOCK NUMBER	FIG.	ITEM
12361	8594000001	5970-01-477-3837	63	5
			64	12
			65	5
			69	36
			77	50
12361	8594000002	5975-01-477-9453	268	33
			63	6
			69	35
			70	5
			72	10
12361	8594000003	5970-01-477-1746	75	8
			79	10
			268	29
			61	55
			63	29
12361	8594000004	5970-01-477-2853	69	6
			72	26
			77	34
			268	28
			63	47
12361	8594000006	5975-01-477-9458	69	9
			72	28
			75	12
			63	39
			64	6
12361	8594000019	5970-01-477-2851	67	4
			69	14
			72	8
			77	47
			79	4
12361	8594000022	4720-01-477-1362	80	3
			63	28
			69	13
			72	5
			75	3
12361	8594000023	6150-01-477-3542	77	49
			63	8
			66	5
			73	10
			268	38
12361	8594000023	6150-01-477-3542	63	10
12361	8594100250	5970-01-476-8050	79	22
			223	60
12361	8594100252	5970-01-476-9837	227	28
			230	39
12361	8594100253	4720-01-476-8453	227	35
12361	8594100257	5970-01-477-0537	44	32
			85	2
			86	5
12361	8594100257	5970-01-477-0537	68	21
			223	59

TM 5-3810-307-24P

SECTION IV

CROSS-REFERENCE INDEXES

CAGEC	PART NUMBER	PART NUMBER INDEX		FIG.	ITEM
			STOCK NUMBER		
12361	8594100257		5970-01-477-0537	227	27
				230	38
12361	8594100259		5970-01-477-9488	68	18
12361	8594100265		4720-01-476-7659	223	67
				230	46
12361	8596912046		4720-01-476-9908	198	6
12361	8596919360		4720-01-477-9002	121	107
13174	88-LB-06X06		4730-00-430-4407	121	47
				121	59
				122	7
				124	10
				268	14
				57	4
12361	8977010400		6145-01-477-6293	57	4
12361	8977500400			223	63
				226	6
				227	31
				230	42
12361	8993945		5325-01-477-4339	100	30
				104	31
12361	9-904-103513		2805-01-098-3965	91	20
12361	9-926-100779		4810-01-284-5465	191	9
12361	9-926-102930		4810-01-284-5466	191	30
12361	9009100109		5340-01-477-3986	111	3
12361	9009100110		2530-01-477-3884	111	5
				112	16
				KITS	10
12361	9009100183		2530-01-478-0785	113	6
12361	9009100184		2530-01-478-4552	113	7
12361	9009100185		2530-01-479-4674	KITS	
12361	9009100186		2530-01-479-4669	KITS	
12361	9009100187		2530-01-477-7893	111	1
12361	9009100188		5360-01-477-3981	111	15
12361	9009100189		3040-01-477-3881	111	8
12361	9009100190		2530-01-477-3869	111	6
				112	15
12361	9009100191			111	14
				KITS	50
12361	9009100192		3040-01-477-3845	112	8
12361	9009100193		2530-01-477-7895	112	1
12361	9009990004		3120-01-477-6136	112	10
				113	13
				KITS	70
				111	13
12361	9009990005		5331-01-477-3914	112	13
				113	12
				KITS	40
				KITS	60
12361	9009990006		5365-01-477-8457	111	12
				112	12
				113	10
12361	9009990007		3040-01-477-3883	111	9

TM 5-3810-307-24P

SECTION IV

CROSS-REFERENCE INDEXES

CAGEC	PART NUMBER	PART NUMBER INDEX STOCK NUMBER	FIG.	ITEM
12361	9009990007	3040-01-477-3883	112	9
			113	8
12361	9009990008		111	10
		3120-01-477-3617	112	14
			113	9
			KITS	20
			KITS	40
12361	9009990011	5365-01-477-3621	111	7
			112	7
			113	3
12361	9009990016	4720-01-477-3844	112	4
			113	2
			KITS	20
12361	9009990017	4730-01-477-3355	112	2
			113	1
			KITS	10
12361	9009990019		113	5
			KITS	30
12361	9009990021	5340-01-477-3344	112	5
			113	15
12361	9009990025		111	11
		5325-01-477-5415	112	11
			113	11
			KITS	30
			KITS	50
12361	9009990037	5310-01-477-4010	111	4
			112	6
			113	14
12361	9009990045	5306-01-477-4009	111	2
			112	3
			113	16
12361	9009990051	2530-01-478-0784	113	4
12361	90401100001		256	2
12361	9041100002	3010-01-541-6751	256	6
12361	9041100003	3815-01-541-2096	256	12
12361	9041100004		256	28
12361	9041100005	4720-01-542-5904	256	16
12361	9041100006	4730-01-543-0408	256	24
12361	9041100007	3940-01-541-2080	256	3
12361	9041100008	4030-01-541-2143	256	4
12361	9041100009	4010-01-541-2145	256	5
12361	9041100010	2510-01-542-6047	256	7
12361	9041100011		256	8
12361	9041100014	5306-01-543-0726	256	10
12361	9041100015	5315-01-542-5901	256	9
12361	9041100016	5340-01-543-2948	256	11
12361	9041100017	3120-01-542-8365	256	13
12361	9041100018		256	15
12361	9041100019	5306-01-543-0757	256	14
12361	9041100020	3040-01-542-7390	256	29
12361	9041100021	3040-01-541-3012	256	34

TM 5-3810-307-24P

SECTION IV

CROSS-REFERENCE INDEXES

CAGEC	PART NUMBER	PART NUMBER INDEX		FIG.	ITEM
			STOCK NUMBER		
12361	9041100022			256	36
12361	9041100023		3040-01-542-5885	256	35
12361	9041100024			256	33
12361	9041100025		4730-01-542-5907	256	31
12361	9041100026		3120-01-542-4630	256	32
12361	9041100027		5325-01-542-4636	256	30
12361	9041100028		4720-01-542-3910	256	18
12361	9041100029		4730-01-542-3858	256	19
12361	9041100030		4730-01-542-5898	256	22
12361	9041100031		5340-01-541-1901	256	23
12361	9041100032		4730-01-542-9834	256	20
12361	9041100033		5340-01-541-2079	256	21
12361	9041100034		4730-01-542-4657	256	25
12361	9041100035		4720-01-543-5131	256	27
12361	9041100036		4730-01-542-4676	256	26
12361	9041100039		4730-01-542-9835	256	17
12361	9041100040		3940-01-541-2087	253	2
12361	9041100041		3950-01-541-1910	253	6
12361	9041100042		3815-01-541-2089	253	9
12361	9041100043		3040-01-543-1713	253	26
12361	9041100044		4720-01-541-2151	253	18
12361	9041100045		3940-01-541-4023	253	5
12361	9041100046		4030-01-541-2082	253	3
12361	9041100047		4010-01-541-2088	253	4
12361	9041100048		3950-01-542-3869	253	7
12361	9041100049			253	8
12361	9041100052		3815-01-542-8620	253	11
12361	9041100053		3815-01-542-8623	253	14
12361	9041100054		3040-01-541-2490	253	17
12361	9041100057		3120-01-541-2078	253	16
12361	9041100058		5340-01-541-2077	253	10
12361	9041100059		5315-01-541-1957	253	13
12361	9041100060		5306-01-541-4024	253	15
12361	9041100061		3830-01-542-1133	253	12
12361	9041100064		3040-01-542-4521	253	27
12361	9041100065		3040-01-541-1925	253	32
12361	9041100066		3040-01-541-2625	253	34
12361	9041100067		3040-01-544-0088	253	33
12361	9041100068		5330-01-542-7753	253	31
12361	9041100069			253	29
12361	9041100070		3120-01-541-2017	253	30
12361	9041100071		3120-01-543-0783	253	35
12361	9041100072		5325-01-542-1586	253	28
12361	9041100073		4720-01-541-4021	253	20
12361	9041100074		4730-01-543-0779	253	21
12361	9041100075		4730-01-543-2858	253	22
12361	9041100076		5340-01-541-2100	253	23
12361	9041100077		4730-01-542-3703	253	25
12361	9041100078		5340-01-542-5877	253	24
12361	9041100079		4730-01-543-2939	253	19
12361	9041100099			B-16	3

TM 5-3810-307-24P

SECTION IV

CROSS-REFERENCE INDEXES

CAGEC	PART NUMBER	PART NUMBER INDEX		FIG.	ITEM
			STOCK NUMBER		
12361	9041100100			B-11	25
12361	9041100101			B-11	8
12361	9041100102			B-14	14
12361	9041100103			B-14	9
				B-18	48
12361	9041100104			B-14	13
12361	9041100105			B-14	12
12361	9041100106			B-7	32
12361	9041100107			B-11	17
12361	9041100108			B-16	10
12361	9041100109			B-11	18
12361	9041100110			B-11	2
				B-12	3
				B-13	7
12361	9041100111			B-7	11
				B-18	46
12361	9041100112			B-11	23
12361	9041100113			B-16	2
12361	9041100114			B-16	1
12361	9041100115			B-18	23
12361	9041100116			B-18	21
12361	9041100117			B-16	7
12361	9041100118			B-13	3
				B-16	9
12361	9041100119			B-13	4
12361	9041100120			B-13	8
12361	9041100121			B-7	12
12361	9041100122			B-4	7
				B-18	14
12361	9041100123			B-18	16
12361	9041100124			B-11	1
				B-12	2
				B-13	6
				B-18	43
12361	9041100125			B-11	3
				B-18	34
12361	9041100126			B-18	6
12361	9041100127			B-14	11
				B-18	49
12361	9041100128			B-18	5
12361	9041100129			B-18	31
12361	9041100130			B-18	27
12361	9041100131			B-18	25
12361	9041100132			B-18	1
				B-19	1
12361	9041100133			B-18	3
12361	9041100134			B-19	2
12361	9041100135			B-16	5
12361	9041100136			B-18	9
12361	9041100137			B-7	4
12361	9041100138			B-8	19

TM 5-3810-307-24P

SECTION IV

CROSS-REFERENCE INDEXES

CAGEC	PART NUMBER	PART NUMBER INDEX		FIG.	ITEM
			STOCK NUMBER		
12361	9041100139			B-11	30
12361	9041100140			B-11	31
12361	9041100141			B-18	41
12361	9041100142			B-18	24
12361	9041100143			B-18	26
12361	9041100144			B-11	26
12361	9041100145			B-18	28
12361	9041100146			B-5	12
12361	9041100147			B-11	21
12361	9041100148			B-11	6
				B-12	5
12361	9041100149			B-11	5
				B-12	6
12361	9041100150			B-8	11
				B-14	3
12361	9041100151			B-12	4
12361	9041100152			B-12	8
12361	9041100153			B-12	9
12361	9041100154			B-1	15
				B-18	
12361	9041100155			B-10	6
12361	9041100156			B-10	1
12361	9041100157			B-10	2
12361	9041100158			B-7	29
12361	9041100159			B-7	28
12361	9041100160			B-10	4
12361	9041100161			B-10	7
12361	9041100162			B-10	5
12361	9041100163			B-8	9
12361	9041100164			B-10	8
12361	9041100165			B-10	12
12361	9041100166			B-18	22
12361	9041100167			B-7	21
12361	9041100168			B-18	12
12361	9041100169			B-7	1
12361	9041100170			B-7	25
12361	9041100171			B-8	30
12361	9041100172			B-19	14
12361	9041100173			B-7	31
12361	9041100174			B-18	52
12361	9041100175			B-7	18
12361	9041100176			B-11	29
12361	9041100177			B-1	20
12361	9041100178			B-1	19
12361	9041100179			B-1	17
12361	9041100180			B-10	13
12361	9041100181			B-9	4
12361	9041100182			B-7	26

TM 5-3810-307-24P

SECTION IV

CROSS-REFERENCE INDEXES

CAGEC	PART NUMBER	PART NUMBER INDEX STOCK NUMBER	FIG.	ITEM
12361	9041100183		B-1	4
			B-7	
			B-8	
			B-9	
			B-17	
12361	9041100184		B-10	15
12361	9041100185		B-17	18
12361	9041100186		B-9	1
12361	9041100187		B-9	2
			B-9	3
12361	9041100188		B-10	10
12361	9041100189		B-10	11
12361	9041100190		B-18	11
12361	9041100191		B-14	5
12361	9041100192		B-14	15
12361	9041100193		B-18	13
12361	9041100194		B-14	1
12361	9041100195		B-14	4
12361	9041100196		B-8	13
12361	9041100197		B-14	8
12361	9041100198		B-8	14
12361	9041100199		B-8	15
12361	9041100200		B-8	20
12361	9041100201		B-8	26
12361	9041100202		B-8	24
12361	9041100203		B-8	27
12361	9041100204		B-8	28
12361	9041100205		B-8	25
12361	9041100206		B-8	17
12361	9041100207		B-18	15
12361	9041100208		B-13	1
12361	9041100209		B-15	2
12361	9041100210		B-15	3
12361	9041100211		B-15	11
12361	9041100212		B-15	12
12361	9041100213		B-15	13
12361	9041100214		B-15	9
12361	9041100215		B-15	6
12361	9041100216		B-15	8
12361	9041100217		B-15	4
12361	9041100218		B-15	7
12361	9041100219		B-13	5
12361	9041100220		B-11	7
12361	9041100221		B-11	9
12361	9041100222		B-11	10
			B-18	33
12361	9041100223		B-11	13
12361	9041100224		B-11	15
12361	9041100225		B-6	27
12361	9041100226		B-18	32
12361	9041100227		B-18	40

TM 5-3810-307-24P

SECTION IV

CROSS-REFERENCE INDEXES

CAGEC	PART NUMBER	PART NUMBER INDEX STOCK NUMBER	FIG.	ITEM
12361	9041100228		B-7	5
			B-8	1
12361	9041100229		B-7	9
			B-8	3
12361	9041100230		B-7	6
			B-8	6
			B-18	35
12361	9041100231		B-6	15
			B-7	7
			B-8	5
12361	9041100232		B-8	7
12361	9041100233		B-8	8
12361	9041100234		B-13	9
12361	9041100235		B-7	10
			B-8	2
			B-11	4
			B-11	14
			B-12	1
12361	9041100236		B-18	4
12361	9041100237		B-11	27
			B-18	38
12361	9041100238		B-11	19
			B-18	37
12361	9041100239		B-16	8
12361	9041100240		B-11	16
12361	9041100241		B-11	28
			B-18	39
12361	9041100242		B-6	9
12361	9041100243		B-6	35
12361	9041100244		B-19	30
12361	9041100245		B-19	15
12361	9041100246		B-19	17
12361	9041100247		B-19	3
12361	9041100248		B-19	6
12361	9041100249		B-18	7
12361	9041100250		B-19	5
12361	9041100251		B-19	16
12361	9041100252		B-19	33
12361	9041100253		B-19	28
12361	9041100254		B-19	22
12361	9041100255		B-19	32
12361	9041100256		B-18	30
12361	9041100257		B-18	29
12361	9041100258		B-19	4
12361	9041100259		B-19	27
12361	9041100260		B-19	29
12361	9041100261		B-19	31
12361	9041100262		B-1	18
12361	9041100263		B-19	9
12361	9041100264		B-18	8
12361	9041100265		B-19	8

TM 5-3810-307-24P

SECTION IV

CROSS-REFERENCE INDEXES

CAGEC	PART NUMBER	PART NUMBER INDEX STOCK NUMBER	FIG.	ITEM
12361	9041100266		B-19	7
12361	9041100267		B-18	2
12361	9041100268		B-19	10
12361	9041100269		B-1	22
12361	9041100270		B-19	20
12361	9041100271		B-19	21
12361	9041100272		B-19	26
12361	9041100273		B-19	24
12361	9041100274		B-19	18
12361	9041100275		B-19	25
12361	9041100276		B-19	23
12361	9041100277		B-19	19
12361	9041100278		B-11	22
			B-18	36
12361	9041100279		B-6	26
			B-7	19
			B-7	30
			B-18	47
12361	9041100280		B-4	5
			B-8	23
12361	9041100281		B-18	17
12361	9041100282		B-18	18
12361	9041100283		B-18	19
12361	9041100284		B-18	20
12361	9041100286		B-18	53
12361	9041100285		B-7	22
12361	9041100287		B-7	8
			B-8	4
12361	9041100288		B-7	14
12361	9041100289		B-7	16
12361	9041100290		B-7	17
12361	9041100291		B-18	54
12361	9041100292		B-7	15
12361	9041100293		B-7	13
12361	9041100294		B-6	12
12361	9041100295		B-6	11
12361	9041100296		B-12	7
12361	9041100297		B-11	33
12361	9041100298		B-18	42
12361	9041100299		B-6	14
12361	9041100300		B-13	2
			B-16	4
12361	9041100301		B-6	13
12361	9041100302		B-16	6
12361	9041100303		B-6	5
12361	9041100304		B-1	5
			B-5	
12361	9041100305		B-5	1
12361	9041100306		B-5	8
12361	9041100307		B-5	5
12361	9041100308		B-5	9

TM 5-3810-307-24P

SECTION IV

CROSS-REFERENCE INDEXES

CAGEC	PART NUMBER	PART NUMBER INDEX		FIG.	ITEM
			STOCK NUMBER		
12361	9041100309			B-6	25
12361	9041100310			B-6	30
12361	9041100311			B-6	39
12361	9041100312			B-1	9
				B-6	
12361	9041100313			B-6	19
12361	9041100314			B-6	1
12361	9041100315			B-6	3
				B-6	24
12361	9041100316			B-6	2
12361	9041100316			B-6	22
12361	9041100317			B-6	7
12361	9041100318			B-6	32
12361	9041100319			B-6	8
12361	9041100320			B-19	13
12361	9041100321			B-6	17
12361	9041100322			B-6	16
12361	9041100323			B-6	10
12361	9041100324			B-6	34
12361	9041100325			B-1	21
12361	9041100326			B-1	23
12361	9041100327			B-1	10
12361	9041100329			B-1	11
12361	9041100330			B-1	13
12361	9041100331			B-1	14
12361	9041100328			B-1	12
12361	9041100332			B-1	16
				B-19	
12361	9041100349			B-6	6
12361	9041100350			B-12	10
12361	9041100351			B-11	32
12361	9041100334			B-1	8
12361	9041100335			B-1	6
				B-4	1
12361	9041100336			B-4	11
12361	9041100337			B-4	4
12361	9041100338			B-4	6
12361	9041100339			B-4	2
12361	9041100340			B-4	10
12361	9041100341			B-4	8
12361	9041100342			B-1	2
12361	9041100342			B-3	
12361	9041100343			B-19	11
12361	9041100344			B-2	2
				B-3	1
12361	9041100345			B-1	7
				B-4	12
12361	9041100346			B-4	15
12361	9041100347			B-4	14
12361	9041100348			B-4	13

TM 5-3810-307-24P

SECTION IV

CROSS-REFERENCE INDEXES

CAGEC	PART NUMBER	PART NUMBER INDEX		FIG.	ITEM
			STOCK NUMBER		
12361	9041100333			B-1	3
				B-2	
12361	9041100352			B-17	8
12361	9041100353			B-6	21
12361	9041100354			B-6	28
				B-17	3
12361	9041100355			B-17	12
12361	9041100356			B-17	10
12361	9041100357			B-17	11
12361	9041100358			B-6	20
12361	9041100359			B-5	2
				B-6	29
				B-17	5
12361	9041100360			B-17	17
12361	9041100361			B-17	16
12361	9041100362			B-17	4
12361	9041100363			B-17	1
12361	9041100364			B-17	9
12361	9041100365			B-5	6
12361	9041100366			B-6	4
				B-6	23
12361	9041100367			B-11	12
12361	9041100368			B-11	11
12361	9041100369			B-5	11
12361	9041100370			B-4	3
12361	9041100371			B-6	38
12361	9041100372			B-6	31
12361	9041100373			B-3	4
12361	9041100374			B-2	1
				B-3	7
12361	9041100375			B-5	4
12361	9041100376			B-4	9
				B-5	10
12361	9041100377			B-6	33
12361	9041100378			B-5	7
12361	9041100379			B-6	37
12361	9041100380			B-7	2
12361	9041100381			B-3	5
12361	9041100382			B-2	3
				B-3	2
12361	9041100383			B-1	1
12361	9041100384			B-6	36
12361	9041100385			B-3	6
12361	9041100386			B-2	4
				B-3	3
12361	9041100387			B-12	11
12361	9041100388			B-5	3
				B-6	18
12361	9041100389			B-17	13
12361	9041100390			B-17	7
12361	9041100391			B-17	15

TM 5-3810-307-24P

SECTION IV

CROSS-REFERENCE INDEXES

CAGEC	PART NUMBER	PART NUMBER INDEX		FIG.	ITEM
			STOCK NUMBER		
12361	9041100392			B-17	2
12361	9041100393			B-17	14
12361	9041100394			B-14	10
				B-18	51
12361	9041100395			B-14	16
				B-18	50
12361	9041100396			B-8	21
12361	9041100397			B-15	10
12361	9041100398			B-15	5
12361	9041100399			B-8	18
12361	9041100400			B-14	7
12361	9041100401			B-11	24
12361	9041100402			B-8	12
				B-14	2
12361	9041100403			B-7	24
				B-13	10
				B-18	10
12361	9041100404			B-15	1
12361	9041100405			B-7	23
12361	9041100406			B-11	20
12361	9041100407			B-7	34
				B-18	45
12361	9041100408			B-7	33
				B-18	44
12361	9041100409			B-7	3
12361	9041100410			B-8	16
12361	9041100411			B-10	14
12361	9041100412			B-7	20
				B-8	29
12361	9041100413			B-10	3
12361	9041100414			B-10	9
				B-14	6
12361	9041100415			B-7	27
				B-8	10
12361	9041100416			B-8	22
12361	9041100417			B-19	12
12361	9041100418			B-17	6
12361	9049100054	5365-01-477-1938		88	62
12361	9049100263	5306-01-477-0818		88	26
				95	17
12361	9049101125	5306-01-477-1418		88	11
				88	31
12361	9049107206	5330-01-280-5636		101	2
				105	2
12361	9049107242	5365-01-477-4432		100	6
				102	20
				104	6
				106	20
12361	9049107243	2520-01-477-8759		101	3
				105	3

TM 5-3810-307-24P

SECTION IV

CROSS-REFERENCE INDEXES

CAGEC	PART NUMBER	PART NUMBER INDEX		FIG.	ITEM
			STOCK NUMBER		
12361	9049107244		3120-01-477-9648	101	4
				105	4
12361	9049107245		3120-01-477-9650	101	8
				105	8
12361	9049107246		2520-01-477-7483	101	5
				105	5
12361	9049107247		5365-01-477-6190	101	7
				105	7
12361	9049107248		2520-01-477-7181	101	6
				105	6
12361	9049107249		5305-01-477-6147	101	10
				105	10
12361	9049107251		3120-01-478-0471	101	9
				105	9
12361	9049107252		5325-01-478-0048	101	11
				105	11
12361	9049107253		2520-01-477-8691	101	20
				105	20
12361	9049107254		2530-01-477-8687	101	18
				105	18
12361	9049107256		5360-01-477-6140	101	21
				105	21
12361	9049107257		5340-01-477-6138	101	14
				105	14
12361	9049107263		3110-01-478-0477	101	31
				105	31
12361	9049107264		3110-01-478-0478	101	28
				105	28
12361	9049107265		5365-01-477-6233	101	29
				105	29
12361	9049107266		5331-01-477-6127	101	30
				105	30
12361	9049107267		3040-01-477-3866	101	33
				105	33
12361	9049107269		5310-01-477-4433	101	1
				105	1
12361	9049107272		5306-01-477-4330	101	36
				105	36
12361	9049107274		5330-01-477-4428	100	31
12361	9049107274		5330-01-477-4428	104	32
12361	9049107275		5330-01-477-4474	100	32
				104	33
12361	9049107276		5330-01-477-4457	100	10
				104	10
12361	9049107277		5330-01-477-4423	100	9
				104	9
12361	9049107278		5325-01-477-4337	100	7
				104	7
12361	9049107280		3110-01-477-7981	100	29
				104	30

TM 5-3810-307-24P

SECTION IV

CROSS-REFERENCE INDEXES

CAGEC	PART NUMBER	PART NUMBER INDEX		FIG.	ITEM
			STOCK NUMBER		
12361	9049107281		3110-01-477-7986	100	8
				104	8
12361	9049107283		3110-01-478-3391	100	18
				104	19
12361	9049107284		3110-01-477-5277	100	14
				104	15
12361	9049107285		5330-01-478-0725	100	15
				104	16
12361	9049107286		5330-01-477-4356	100	13
				104	14
12361	9049107292		5360-01-477-5418	107	5
12361	9049107293		5340-01-477-6038	107	7
12361	9049107294		5310-01-477-5445	107	6
				108	10
12361	9049107303		2530-01-477-3991	100	21
				104	22
12361	9049107306		5340-01-477-8545	100	35
				104	36
12361	9049107308		5365-01-477-7162	100	26
				104	27
12361	9049107309		5310-01-477-5428	100	37
				104	38
12361	9049107310		5310-01-477-5430	100	38
				104	39
12361	9049107311		5315-01-477-8534	100	25
				104	26
12361	9049107313		2520-01-477-8511	102	16
				106	16
12361	9049107315		3020-01-477-6693	102	4
				106	4
12361	9049107316		3020-01-477-6690	102	11
				106	11
12361	9049107317		5331-01-477-7478	102	1
				106	1
12361	9049107319		3020-01-477-8509	102	8
				106	8
12361	9049107320		4820-01-477-6657	102	2
				106	2
12361	9049107321		2815-01-477-8673	102	10
				106	10
12361	9049107322		5310-01-477-7456	102	13
				106	13
12361	9049107323		5325-01-477-7464	102	7
				106	7
12361	9049107324		5325-01-477-7072	102	12
				106	12
12361	9049107328		2530-01-478-0787	108	8
12361	9049107464		4730-01-477-7890	101	26
				105	26
12361	9049107687		2530-01-477-4468	100	11
				104	11

TM 5-3810-307-24P

SECTION IV

CROSS-REFERENCE INDEXES

CAGEC	PART NUMBER	PART NUMBER INDEX		FIG.	ITEM
			STOCK NUMBER		
12361	9049107688		2530-01-477-7010	100	27
				104	28
12361	9049108455		5306-01-477-4504	100	3
				104	3
12361	9049108507		5310-01-477-4335	101	25
				105	25
12361	9049108520		2520-01-477-7013	100	34
				104	35
12361	9049108523		5305-01-477-4355	107	14
				108	13
12361	9049108524		2530-01-478-0756	108	3
12361	9049108610		5305-01-477-4349	100	22
				104	23
12361	9049108671		5365-01-477-6253	102	18
				106	18
12361	9049109207		5305-01-477-6145	101	12
				105	12
12361	9049109209		4810-01-477-7173	101	19
				105	19
12361	9049109210		5331-01-477-6144	101	17
				105	17
12361	9049109215		2530-01-477-3989	100	17
				104	18
12361	9049109219		2530-01-477-7008	100	28
				104	29
12361	9049109222		3020-01-477-8276	102	9
				106	9
12361	9049109259		2530-01-477-8607	107	11
12361	9049109260		2530-01-477-8609	107	11
12361	9049109261		2530-01-477-4476	107	3
12361	9049109263		2530-01-477-4512	107	2
12361	9049109351		5330-01-477-7073	102	17
				106	17
12361	9049109352		5330-01-477-4421	100	5
				102	19
				104	5
				106	19
12361	9049109359		5340-01-477-6125	101	24
				105	24
12361	9049109577		5310-01-477-4499	100	4
12361	9049109577		5310-01-477-4499	104	4
12361	9049109665		5331-01-477-6142	101	16
				105	16
12361	9049109666		5331-01-477-6132	101	15
				101	23
				105	15
				105	23
12361	9049109673		2530-01-478-0753	108	2
12361	9049110524		5305-01-477-5426	100	23
				104	24
				101	27
12361	9049110645		5330-01-477-6130	101	27
				105	27

TM 5-3810-307-24P

SECTION IV

CROSS-REFERENCE INDEXES

CAGEC	PART NUMBER	PART NUMBER INDEX		FIG.	ITEM
			STOCK NUMBER		
12361	9049110687		2530-01-478-0786	108	1
12361	9049110688		2530-01-478-0754	108	11
12361	9049110689		9520-01-477-7927	108	5
12361	9049111070		2520-01-478-0748	104	1
12361	9049111071		5340-01-477-3205	101	34
				105	34
12361	9049111072		2520-01-477-4011	100	33
				104	34
12361	9049111073		5307-01-477-4348	100	16
				104	17
12361	9049111074		2530-01-478-0522	104	25
12361	9049111075		2530-01-477-7135	100	12
				104	13
12361	9049111077		2520-01-477-3863	100	1
12361	9049111079		3020-01-477-7165	101	13
				105	13
12361	9049111081		2530-01-477-3987	107	1
12361	9049111082		2530-01-477-3941	107	1
12361	9049111083		2530-01-477-4464	107	12
12361	9049111084		2530-01-477-7002	100	24
12361	9049990965		5306-01-477-3871	101	22
				105	22
12361	9049991026		5365-01-477-7192	107	10
				108	7
12361	9049991027		5365-01-477-7207	107	9
				108	6
12361	9049991030		5305-01-477-5446	107	4
				108	4
12361	9049991053		5315-01-477-7475	102	5
				106	5
12361	9049991056		3120-01-478-0474	102	3
				106	3
12361	9049991244		5305-01-477-5424	100	36
				104	37
12361	9049991255		5360-01-477-5420	107	13
				108	12
12361	9049991267		5310-01-478-0658	100	19
				104	20
12361	9049991326		5305-01-477-4288	100	20
12361	9049991326		5305-01-477-4288	104	21
12361	9049991811		5306-01-477-3480	101	32
				105	32
12361	9049991870		5305-01-477-3199	101	35
				105	35
				107	8
				108	9
12361	9049991890		5315-01-477-7460	102	6
				106	6
12361	9049991916		4730-01-477-7139	100	39
				104	40
13445	9075-STK		5930-01-026-5949	156	35

TM 5-3810-307-24P

SECTION IV

CROSS-REFERENCE INDEXES

CAGEC	PART NUMBER	PART NUMBER INDEX		FIG.	ITEM
			STOCK NUMBER		
72741	919-008		5310-01-216-5634	233	4
72741	919-012		5310-01-225-4851	46	6
				187	25
04801	920-23566-8		5306-01-303-2815	32	2
				152	9
12361	92901000005			178	7
12361	9290100005		9330-01-288-3973	35	46
12361	9304100018		5340-01-476-8550	20	7
12361	9304100068		2910-01-430-3954	20	3
12361	9326100118		5310-01-477-2486	137	13
12361	9326100164		2530-01-476-7921	139	1
12361	9326100165		5340-01-477-2483	137	8
12361	9326100167		5340-01-477-2458	137	9
12361	9326100185		5340-01-476-7893	139	9
12361	9326100266		3040-01-477-6625	269	22
12361	9326100350		2530-01-482-9840	139	3
12361	9326100352		2530-01-476-7911	139	6
12361	9326100353		5360-01-476-7951	139	8
12361	9326100355		3020-01-476-8460	139	10
12361	9326100356		5310-01-476-7874	139	11
12361	9326100357		5340-01-481-2508	139	2
12361	9326100358		5340-01-481-2504	139	12
12361	9326100361		5930-01-476-8648	139	14
12361	9326100362		5310-01-476-7873	139	16
12361	9326100363		5305-01-481-2537	139	15
12361	9326100364		5325-01-476-7870	139	7
12361	9326100404		6150-01-476-8072	139	17
12361	9326100405		2540-01-477-3417	137	15
				139	13
12361	9326100406		5340-01-477-2488	137	16
12361	9326100409		3040-01-477-3419	137	14
12361	9326100410			137	4
				139	4
12361	9326100411		5360-01-481-2534	137	5
12361	9326100414		3040-01-477-3422	137	3
12361	9326100415		5306-01-477-2440	137	2
12361	9326100420		5340-01-477-2432	137	7
12361	9326100421		5340-01-477-2437	137	18
12361	9326100422		5355-01-482-4421	137	6
12361	9326100422		5355-01-482-4421	139	5
12361	9326100428		2530-01-477-3415	137	17
12361	9326100430		5340-01-477-2427	137	1
12361	9326100431		6350-01-479-2345	137	10
12361	9326100432		2530-01-482-9892	137	11
				137	12
12361	9326990017		5365-01-477-9112	141	12
12361	9326990018		5310-01-477-7916	141	11
12361	9326990019		5340-01-477-7920	141	10
12361	9326990037		5330-01-477-7917	141	13
15526	933-10-M12X35		5305-01-171-0059	125	59
12361	9333101435			240	15

TM 5-3810-307-24P

SECTION IV

CROSS-REFERENCE INDEXES

CAGEC	PART NUMBER	PART NUMBER INDEX		FIG.	ITEM
			STOCK NUMBER		
12361	9333101437			240	14
12361	9333101455		6680-01-482-4689	236	2
12361	9333101472		5330-01-293-7858	232	25
12361	9333101547		5310-01-479-2481	233	16
12361	9333101557			236	1
12361	9333101580		5355-01-479-2483	233	3
12361	9333101582		5310-01-479-2486	233	6
12361	9333101591		5330-01-479-2150	234	11
				235	12
12361	9333101595			234	2
				235	3
12361	9333101596			234	13
				235	14
12361	9333101597		5945-01-285-7996	234	14
				235	15
12361	9333101618		6015-01-510-7746	236	5
12361	9333101654		5340-01-479-2081	234	21
				235	22
12361	9333101665		5930-01-479-1767	234	23
12361	9333101666		5920-01-479-1756	234	20
				235	20
12361	9333101667		5920-01-479-1760	234	19
				235	21
12361	9333101691		5340-01-479-2500	233	22
12361	9333101916		5315-01-479-1896	241	7
12361	9333101918		6850-01-492-6235	234	24
				235	25
12361	9333101921		4010-01-479-2810	241	4
12361	9333101922		4010-01-479-2815	241	3
12361	9333101923		5306-01-479-1895	241	5
12361	9333101924		6670-01-479-2316	241	8
12361	9333101925		6670-01-479-2344	241	6
12361	9333101979		5940-01-479-2947	234	18
				235	19
12361	9333101981		5930-01-479-1767	235	24
12361	9333101984		5310-01-479-1897	237	3
				242	4
				243	3
12361	9333102023		5998-01-479-1783	234	1
12361	9333102056		5325-01-479-2113	237	4
				243	4
12361	9333102153		4730-01-482-9884	232	22
12361	9333102230		5930-01-479-1787	242	8
12361	9333102235		5975-01-477-3404	240	20
				242	2
12361	9333102238		5930-01-477-2760	240	19
12361	9333102266		5310-01-479-2250	238	6
12361	9333102298		5305-01-479-2502	233	20
12361	9333102423		4720-01-477-1828	232	20
12361	9333102480		5310-01-479-2248	238	7
12361	9333102482		5330-01-479-2260	233	10
				238	1

TM 5-3810-307-24P

SECTION IV

CROSS-REFERENCE INDEXES

CAGEC	PART NUMBER	PART NUMBER INDEX		FIG.	ITEM
			STOCK NUMBER		
12361	9333102576		3950-01-477-1873	232	9
12361	9333102577		5340-01-477-0632	232	4
12361	9333102612		5340-01-479-2258	233	12
				238	3
12361	9333102615		5340-01-479-1882	239	6
12361	9333102620		4010-01-479-2804	241	2
12361	9333102643		5961-01-481-6282	234	4
				235	5
12361	9333102646		6150-01-481-7467	234	5
				235	6
12361	9333102663		2920-01-479-1793	237	9
				238	15
				242	9
				243	8
12361	9333102664		5340-01-479-2111	237	8
				238	13
				243	7
12361	9333102665		5340-01-479-2112	237	7
				238	12
				243	6
12361	9333102669		5305-01-479-2263	238	4
12361	9333102671		5305-01-479-2268	238	11
12361	9333102677		5975-01-479-3966	238	10
12361	9333102732		3040-01-482-4451	236	3
12361	9333102759		5940-01-479-4010	237	6
				243	5
12361	9333102773		5935-01-489-1151	239	5
12361	9333102790		5305-01-479-1878	239	7
12361	9333102791		5935-01-479-1778	238	2
12361	9333102808		5365-01-514-9716	237	2
12361	9333102891		5310-01-477-2441	232	21
12361	9333102909		2590-01-481-6594	232	12
12361	9333103038		2520-01-481-6591	239	3
12361	9333103039		5331-01-481-6213	239	4
12361	9333103041		5975-01-479-2825	237	5
				242	3
				243	2
12361	9333103042		4030-01-479-2141	238	16
12361	9333103043		5935-01-479-1740	233	11
12361	9333103044		7690-01-481-6462	237	10
				243	9
12361	9333103075		6685-01-477-9420	236	
				240	12
12361	9333103107		4820-01-479-2172	238	8
				239	2
12361	9333103108		5915-01-483-2024	234	15
				235	16
				236	6
12361	9333103109		4010-01-477-5200	236	7
				238	17
				239	1
				240	10

TM 5-3810-307-24P

SECTION IV

CROSS-REFERENCE INDEXES

CAGEC	PART NUMBER	PART NUMBER INDEX		FIG.	ITEM
			STOCK NUMBER		
12361	9333103124		5915-01-482-9620	232	26
12361	9333103169		5310-01-479-2480	233	15
12361	9333103191		5310-01-477-0633	232	8
12361	9333103193		5975-01-477-5198	238	
				240	5
12361	9333103194		4010-01-477-2452	232	17
				239	
12361	9333103222		6035-01-479-1733	233	14
12361	9333103223		5975-01-479-2808	233	17
12361	9333103225		5340-01-479-2499	233	5
12361	9333103275		6150-01-477-1432	232	7
12361	9333103279		2510-01-479-2100	233	19
12361	9333103289		5998-01-479-1791	235	2
12361	9333103299		5998-01-479-1745	233	23
12361	9333103300		5998-01-479-1742	233	24
12361	9333103301		5895-01-479-4731	233	18
12361	9333103315		5915-01-519-5202	234	16
				235	17
12361	9333103345		6685-01-477-1756	232	24
12361	9333103346		2590-01-492-6463	232	5
				234	
12361	9333103366		2590-01-482-0080	232	18
				239	
12361	9333103371		7042-01-482-4431	236	4
12361	9333103406		5930-01-479-1747	233	21
12361	9333103418		4010-01-481-8142	232	11
12361	9333103451			238	14
12361	9333103457		5998-01-481-6287	234	6
				235	7
12361	9333103464		5975-01-479-1900	233	13
				234	17
				235	18
12361	9333103484		5975-01-479-1828	237	1
				243	1
12361	9333103490		5935-01-489-1157	239	5
12361	9333103491		5305-01-479-1891	239	7
12361	9333103492		5975-01-479-3961	238	5
12361	9333103498		2510-01-478-4832	232	13
				233	
12361	9333103499		6110-01-481-3942	233	25
12361	9333103502		6110-01-482-9613	234	28
12361	9333103537		2510-01-479-2276	233	7
12361	9333103538		5998-01-479-1737	233	9
12361	9333103539		5998-01-479-1739	233	8
12361	9333103540		5999-01-481-6288	234	12
				235	13
12361	9333103541		5340-01-479-2239	234	3
				235	4
12361	9333103542		5340-01-479-2078	234	10
				235	11
12361	9333103543		5920-01-479-1764	234	8
				235	9

TM 5-3810-307-24P

SECTION IV

CROSS-REFERENCE INDEXES

CAGEC	PART NUMBER	PART NUMBER INDEX		FIG.	ITEM
			STOCK NUMBER		
12361	9333103544		5998-01-479-1774	234	7
					235
12361	9333103545		5340-01-479-2075	234	9
12361	9333103546		5340-01-479-1894	234	27
12361	9333103547		5998-01-479-1781	234	25
12361	9333103623		3950-01-492-6779	232	5
12361	9333103624		5962-01-519-5207	233	25
12361	9333103625		5962-01-482-9614	235	29
12361	9333103626		5962-01-482-9617	235	28
12361	9333103651		5998-01-479-1809	235	27
12361	9333103652		5998-01-479-1788	235	1
12361	9333103731		5940-01-481-3951	240	21
12361	9333103732		5940-01-481-4035	237	
12361	9333103789		5998-01-479-4392	234	26
12361	9348100001		3815-01-481-2532	255	21
12361	9348100346			255	33
12361	9348100347			255	35
12361	9348100350			255	37
12361	9348100351			255	36
12361	9348100355		5331-01-482-9262	255	32
12361	9348100356			255	41
12361	9348100426		5340-01-476-9164	258	22
12361	9348100427		4030-01-476-8065	255	5
12361	9348100428		2540-01-476-8336	258	11
12361	9348100429		5340-01-476-8019	258	7
12361	9348100430		5340-01-476-8043	258	10
12361	9348100431		5315-01-476-8044	258	3
12361	9348100432		5340-01-479-2527	258	14
12361	9348100433			258	9
12361	9348100434		3040-01-479-2137	258	24
12361	9348100435		3120-01-477-0849	258	13
12361	9348100436		5305-01-479-2529	258	2
12361	9348100437		5305-01-476-8335	258	4
12361	9348100438		5306-01-476-8430	258	15
12361	9348100439		5305-01-479-2531	258	8
12361	9348100440		5306-01-476-8427	258	23
12361	9348100441		5305-01-479-2534	258	5
12361	9348100442		5310-01-495-1931	258	16
12361	9348100443		5310-01-476-8425	258	17

TM 5-3810-307-24P

SECTION IV

CROSS-REFERENCE INDEXES

CAGEC	PART NUMBER	PART NUMBER INDEX		FIG.	ITEM
			STOCK NUMBER		
12361	9348100444		3815-01-476-8373	258	12
12361	9348100445		4030-01-476-8398	258	21
12361	9348100446		4010-01-476-8572	255	4
				258	1
12361	9348100447		5315-01-476-8045	258	18
12361	9348100448		3950-01-482-9914	258	25
12361	9348100449		3950-01-482-9918	258	26
12361	9348100450		3040-01-476-8036	258	42
12361	9348100451		3040-01-477-0216	258	39
12361	9348100452		3040-01-477-0219	258	40
12361	9348100453		5310-01-476-9765	258	38
12361	9348100454		5330-01-476-7945	258	36
12361	9348100455		5365-01-476-8540	258	35
12361	9348100456		5330-01-476-7943	258	34
12361	9348100457		5331-01-476-7942	258	33
12361	9348100458		5330-01-476-7941	258	32
12361	9348100459		5331-01-476-7940	258	28
12361	9348100460		5330-01-476-7937	258	29
12361	9348100461		5330-01-476-7922	258	31
12361	9348100462		5331-01-476-7918	258	30
12361	9348100463		5325-01-476-7913	258	37
12361	9348100465		5315-01-476-7907	258	27
12361	9348100466		2530-01-476-9885	258	43
12361	9348100468		3120-01-477-0875	258	19
12361	9348100469		3120-01-477-0876	258	20
12361	9348100470		5315-01-476-8447	255	24
12361	9348100471		2540-01-476-7924	255	23
12361	9348100472		5315-01-476-7681	255	11
12361	9348100473		3040-01-476-9888	255	8
12361	9348100474		5315-01-476-8010	255	9
12361	9348100475		3040-01-476-8405	255	29
12361	9348100476		5310-01-476-9169	255	25
12361	9348100477		5306-01-476-8436	255	27
12361	9348100478		5310-01-476-8337	255	19
12361	9348100480		5306-01-476-9240	255	16
12361	9348100481		5306-01-476-9254	255	17
12361	9348100482		5306-01-476-8592	255	18
12361	9348100483		5310-01-476-9172	255	26
12361	9348100484		5310-01-476-8416	255	14
12361	9348100485		5310-01-476-9135	255	20
12361	9348100486		3815-01-476-7949	255	22
12361	9348100487		5325-01-476-8450	255	13
12361	9348100488		5340-01-476-7966	255	28
12361	9348100489		4030-01-476-8462	255	3
12361	9348100490		4030-01-476-8272	255	1
12361	9348100491		4010-01-476-8041	255	2
12361	9348100492		3120-01-476-8463	255	6
12361	9348100493		3120-01-477-0846	255	7
12361	9348100494		3120-01-476-8474	255	10
12361	9348100495		3120-01-477-0883	255	12
12361	9348100496		5330-01-476-9330	KITS	

TM 5-3810-307-24P

SECTION IV

CROSS-REFERENCE INDEXES

CAGEC	PART NUMBER	PART NUMBER INDEX		FIG.	ITEM
			STOCK NUMBER		
12361	9348100498		3040-01-476-8412	255	30
12361	9348100499		3040-01-476-8417	255	40
12361	9348100500		3040-01-476-8415	255	34
12361	9348100501		5310-01-476-7686	255	42
12361	9348100502			255	44
				KITS	100
12361	9348100503			255	31
				KITS	10
12361	9348100504			255	39
				KITS	70
12361	9348100505			255	38
				KITS	60
12361	9348100506			255	43
				KITS	90
12361	9348100507	4820-01-476-8451		258	45
12361	9348100508	4730-01-476-8161		258	44
12361	9348100509	4720-01-476-8475		258	48
12361	9348100510	5305-01-476-8330		258	47
12361	9348100511	5310-01-476-8634		258	49
12361	9348100512	5310-01-476-8682		258	50
12361	9348100513	5365-01-477-0543		258	46
12361	9356100240	3120-01-477-2083		88	2
12361	9356100241	5331-01-477-1417		88	46
				88	58
				95	64
12361	9364100005			269	37
12361	9364100088	5940-01-284-3867		269	39
12361	9364100098	2520-01-481-3807		98	14
12361	9364100178	5940-00-961-0479		269	46
12361	9364100180			269	36
12361	9364100260	5305-01-477-7039		269	30
12361	9364100264	3040-01-477-6624		269	24
12361	9364100326	5970-01-477-6328		269	16
12361	9364100327	5970-01-477-6326		269	15
12361	9364100331	3110-01-477-6267		269	18
12361	9364100332			269	39
12361	9364100339	5970-01-477-6319		269	7
12361	9364100341	5340-01-477-4021		269	40
12361	9364100347	5970-01-477-6322		269	6
12361	9364100514	5365-01-284-8078		269	25
12361	9364100563	2520-01-477-6109		98	7
12361	9364100650	5340-01-477-7036		269	34
12361	9364100653			269	26
12361	9364100655			269	28
12361	9364100656	3110-01-477-9527		269	27
12361	9364100658	5310-01-285-2583		269	17
12361	9364100669	5975-01-477-4498		269	41
12367	9364100684	5340-01-477-5021		269	35
12361	9364100685	3040-01-477-6628		269	32
12361	9364100860	2540-01-477-6623		269	11
12361	9364100963	5930-01-477-6182		269	21

TM 5-3810-307-24P

SECTION IV

CROSS-REFERENCE INDEXES

CAGEC	PART NUMBER	PART NUMBER INDEX		FIG.	ITEM
			STOCK NUMBER		
12361	9364100964			269	42
12361	9364100968		5340-01-477-7042	269	44
12361	9364101019		5365-01-477-6329	269	13
12361	9364101046		5305-01-477-7032	269	2
12361	9364101047		4730-01-477-6626	269	31
12361	9364101063			269	3
12361	9364101150			269	37
12361	9364101157		5970-01-477-6305	269	9
12361	9364101224		5305-01-477-6185	269	46
12361	9364101241		5310-01-477-4455	269	4
12361	9364101281		3040-01-477-6636	269	20
12361	9364101352		5306-01-477-4409	269	33
12361	9364101358		5305-01-477-7045	269	29
12361	9364101379		2520-01-477-6817	136	20
12361	9364101380		2520-01-477-6966	136	16
12361	9364101381		6150-01-477-6287	269	43
12361	9364101382		6150-01-477-6291	269	45
12361	9364101383		6150-01-477-6289	269	45
12361	9364101384		6150-01-477-6292	269	45
12361	9364101385		5977-01-478-0123	269	5
12361	9364101386		3040-01-477-6634	269	19
12361	9392100008		5340-01-479-2093	157	1
01276	94-4644-24		4730-00-089-3406	204	30
12361	9437100475		7690-01-477-3867	222	1
12361	9437100476		4810-01-477-3851	222	3
12361	9437100478		2940-01-477-3859	222	5
12361	9437100480			222	7
12361	9490100049		5340-01-477-2032	264	22
12361	9490100054			264	5
12361	9490100056			264	15
12361	9490100059		5340-01-477-8636	264	24
12361	9490100061		5305-01-477-3428	264	25
12361	9490100062			264	7
12361	9490100067		3110-01-098-7877	264	16
12361	9490100071		5325-01-477-0748	264	2
12361	9490100106		5306-01-477-8355	141	74
12361	9490100151			264	19
12361	9490100154		5325-01-477-5417	264	8
				264	17
12361	9490100158		3010-01-477-3531	264	3
12361	9490100160		3010-01-477-2320	264	1
12361	9490100474		5340-01-477-7935	141	77
12361	9490100478		3040-01-477-4789	141	44
12361	9490100481		3020-01-477-8204	141	49
12361	9490100484		4820-01-477-7968	141	63
12361	9490100489		4710-01-477-8203	141	76
12361	9490100490		5365-01-477-9067	141	25
12361	9490100491		5365-01-477-9062	141	31
12361	9490100492		5365-01-477-9065	141	23
12361	9490100493		5365-01-478-1062	141	29
12361	9490100494		5365-01-541-8133	141	30

TM 5-3810-307-24P

SECTION IV

CROSS-REFERENCE INDEXES

CAGEC	PART NUMBER	PART NUMBER INDEX		FIG.	ITEM
			STOCK NUMBER		
12361	9490100495		5365-01-477-9066	141	24
12361	9490100496		5325-01-477-7925	141	9
12361	9490100497		5305-01-478-0732	141	2
12361	9490100498		5310-01-477-8291	141	3
12361	9490100499		5325-01-477-8325	141	8
12361	9490100500		5330-01-541-7687	141	22
12361	9490100501		5330-01-478-2599	141	22
12361	9490100502		5330-01-541-7379	141	22
12361	9490100503		5330-01-478-2591	141	22
12361	9490100504		3130-01-477-9446	141	28
12361	9490100505		5331-01-477-8535	141	21
12361	9490100506		5325-01-477-8322	141	7
12361	9490100507		3130-01-477-9450	141	6
12361	9490100508		5365-01-478-1024	141	5
12361	9490100509		5365-01-478-0722	141	5
12361	9490100510		5365-01-478-1022	141	5
12361	9490100511		5365-01-478-1011	141	5
12361	9490100512		3120-01-477-9656	141	27
12361	9490100513			141	26
				KITS	10
12361	9490100514		5310-01-477-8536	141	20
12361	9490100515		5306-01-477-8540	141	19
12361	9490100516		3110-01-478-2390	141	18
12361	9490100517		5365-01-477-8755	141	17
12361	9490100518		5365-01-477-8709	141	17
12361	9490100519		5365-01-477-8761	141	17
12361	9490100520		5365-01-477-8765	141	17
12361	9490100521		5365-01-477-8717	141	17
12361	9490100522		5365-01-477-8705	141	17
12361	9490100523		5330-01-477-7918	141	14
12361	9490100524		3040-01-479-2173	141	16
12361	9490100527		5330-01-479-2297	KITS	
12361	9490100532		3040-01-477-8956	141	54
12361	9490100534		5310-01-477-7912	141	17
12361	9490990001		5325-01-477-7964	141	51
12361	9490990002			141	50
12361	9490990002			KITS	40
12361	9490990009		5310-01-477-7934	141	81
12361	9490990010		5306-01-477-7933	141	80
12361	9490990015		5310-01-478-0724	141	41
12361	9490990024		5325-01-477-8563	141	55
12361	9490990030		5310-01-481-0294	141	46
12361	9490990032		5325-01-477-3505	141	45
12361	9490990033		5310-01-477-8501	141	53
12361	9490990034		5315-01-477-8378	141	79
12361	9490990056		5365-01-477-9129	141	60
12361	9490990075			141	73
				141	83
				KITS	70
12361	9490990076		5340-01-477-7932	141	82
12361	9490990077			141	48
				KITS	30

TM 5-3810-307-24P

SECTION IV

CROSS-REFERENCE INDEXES

CAGEC	PART NUMBER	PART NUMBER INDEX		FIG.	ITEM
			STOCK NUMBER		
12361	9490990079		5310-01-477-4031	141	43
12361	9490990080		5305-01-477-4035	141	42
12361	9490990102			141	62
12361	9490990103		5310-01-477-8380	141	70
12361	9490990104			141	67
12361	9490990105		5305-01-477-8503	141	61
12361	9490990107			141	78
				KITS	60
12361	9490990108		2530-01-477-8958	141	72
12361	9490990109		4820-01-477-8984	141	65
12361	9490990110			141	69
12361	9490990111			141	66
12361	9490990112			141	68
12361	9490990113		5310-01-477-8515	141	71
12361	9490990114		5310-01-477-8521	141	58
12361	9490990116		4820-01-478-0810	141	75
12361	9490990117		4820-01-478-0808	141	75
12361	9490990118		4820-01-478-0791	141	75
12361	9490990119		4820-01-478-0805	141	75
12361	9490990120		4820-01-478-0788	141	75
12361	9490990121		4820-01-478-0801	141	75
12361	9490990122		4820-01-478-0789	141	75
12361	9490990123		4820-01-478-0803	141	75
12361	9490990124		4820-01-478-0798	141	75
12361	9490990125		4820-01-478-0797	141	75
12361	9490990126		4820-01-478-0792	141	75
12361	9490990127		4820-01-478-0793	141	75
12361	9490990128		4820-01-478-0794	141	75
12361	9490990129		4820-01-478-0795	141	75
12361	9490990130		4820-01-541-3143	141	75
12361	9490990131		4820-01-478-0796	141	75
12361	9490990134		5310-01-477-7945	141	56
12361	9490990135		5310-01-477-7947	141	56
12361	9490990136		5310-01-477-7949	141	56
12361	9490990137		5310-01-477-7951	141	56
12361	9490990138		5310-01-477-7941	141	56
12361	9490990139		5310-01-477-7942	141	56
12361	9490990141		5310-01-477-3502	141	46
12361	9490990142		5310-01-478-0723	141	46
12361	9490990143		5310-01-478-0682	141	46
12361	9490990144		5310-01-478-0720	141	46
12361	9490990145		5310-01-478-0684	141	46
12361	9490990146		5310-01-478-0687	141	46
12361	9490990147		5310-01-477-4360	141	46
12361	9490990148		5310-01-478-0703	141	46
12361	9490990149		5310-01-478-0717	141	46
12361	9490990150		5310-01-478-0701	141	46
12361	9490990151		5310-01-478-0680	141	46
12361	9490990152		5310-01-478-0714	141	46
12361	9490990153		5310-01-478-0708	141	46
12361	9490990154		5305-01-477-3554	141	47

TM 5-3810-307-24P

SECTION IV

CROSS-REFERENCE INDEXES

CAGEC	PART NUMBER	PART NUMBER INDEX		FIG.	ITEM
			STOCK NUMBER		
12361	9490990155		5365-01-477-9094	141	36
12361	9490990156		5325-01-477-8320	141	4
12361	9490990161		5306-01-477-8319	141	1
12361	9490990166		3120-01-477-9331	141	35
12361	9490990167		5310-01-477-8306	141	34
12361	9490990168		5325-01-477-8328	141	33
12361	9490990169			141	32
				KITS	20
12361	9490990173		5325-01-477-8522	141	57
12361	9490990174			141	52
				KITS	50
12361	9498100044		2510-01-476-9892	161	27
12361	9498100047		2510-01-476-9893	161	32
12361	9498100069		2540-01-476-9897	161	26
12361	9498100122		5305-01-476-9354	161	33
12361	9498100136		5305-01-476-8391	161	34
12361	9498100323		2510-01-476-9894	161	30
12361	9498100324		2510-01-476-9896	161	31
12361	9498100325		2510-01-476-9895	161	25
12361	9498100326		5340-01-476-8507	161	38
12361	9498100327		9390-01-476-9011	161	29
12361	9498100328		9390-01-476-8396	161	28
12361	9498100329		5330-01-476-8394	161	36
12361	9498100330		5330-01-476-8393	161	35
12361	9498100331		5305-01-476-9195	161	24
12361	9498100332		5305-01-514-9725	161	37
79410	95-04-115-01		5310-01-098-9966	264	23
79410	95-04-116-01			264	4
				264	14
64462	95-04-126-01		3110-01-230-1554	264	6
79410	95-04-130-01		5305-01-023-8103	264	20
12361	9515100169		5305-01-477-5425	182	11
12361	9515100180		5325-01-476-9333	182	17
				182	22
12361	9515100208		5305-01-476-8247	183	14
12361	9515100216		5310-01-477-5306	182	28
12361	9515100217		4730-01-477-6621	182	23
12361	9515100251		5920-01-477-6672	184	1
12361	9515100287		5310-01-477-5340	182	60
12361	9515100308		4730-01-476-7636	183	6
12361	9515100309		4710-01-476-7638	183	7
12361	9515100316		5340-01-476-8608	183	9
12361	9515100341		5330-01-477-5315	182	48
12361	9515100348		4520-01-477-5305	182	54
12361	9515100390		2910-01-489-0943	183	17
12361	9515100391		2920-01-477-6633	182	53
12361	9515100395		5920-01-477-6671	184	4
12361	9515100405		5340-01-477-5421	182	10
12361	9515100407		5975-01-477-5549	182	30
12361	9515100415		5330-01-479-2123	182	9
12361	9515100418		5340-01-476-9355	182	1

TM 5-3810-307-24P

SECTION IV

CROSS-REFERENCE INDEXES

CAGEC	PART NUMBER	PART NUMBER INDEX		FIG.	ITEM
			STOCK NUMBER		
12361	9515100421		5930-01-476-9508	182	21
12361	9515100429		5310-01-477-5155	182	50
12361	9515100430		5306-01-477-5165	182	51
12361	9515100433		4710-01-477-6637	182	55
12361	9515100437		5999-01-487-5668	182	4
12361	9515100443			183	3
12361	9515100444			183	8
12361	9515100445		2910-01-479-1796	183	2
12361	9515100446		2915-01-476-8575	183	10
12361	9515100448		5330-01-476-8332	183	12
12361	9515100456		5330-01-477-5349	182	59
12361	9515100462		5310-01-477-5328	182	64
12361	9515100463		4140-01-477-5378	182	63
12361	9515100466		4730-01-477-6643	182	37
12361	9515100469		6150-01-477-7075	182	31
12361	9515100497		5930-01-476-8640	183	16
12361	9515100677		5330-01-477-5308	182	49
12361	9515100684		5340-01-477-5304	182	29
12361	9515100686		2540-01-477-0126	182	7
12361	9515100692		5340-01-476-9335	182	18
12361	9515100693		5935-01-476-9558	182	20
12361	9515100694		2540-01-476-9887	182	5
12361	9515100699		5975-01-477-6159	182	6
12361	9515100703			182	35
12361	9515100705		5355-01-476-8331	183	19
12361	9515100716		4140-01-477-5382	182	62
12361	9515100789		5330-01-476-8552	183	11
12361	9515100820			223	23
12361	9515100839		2835-01-479-1816	182	19
12361	9515100841		2910-01-489-0936	182	3
12361	9515100843		5935-01-476-9560	182	12
12361	9515100845		2910-01-489-1789	182	47
12361	9515100854		5340-01-477-5397	182	45
12361	9515100855		6105-01-477-5484	182	46
12361	9515100857		4720-01-477-4774	182	39
12361	9515100858		4730-01-477-4771	182	38
12361	9515100861		5340-01-477-5357	182	61
12361	9515100862		6105-01-477-5461	182	41
12361	9515100863		5340-01-477-5318	182	44
12361	9515100864		6105-01-477-5490	182	40
12361	9515100865		6105-01-477-5508	182	43
12361	9515100866		5365-01-477-6904	182	42
12361	9515101087		5306-01-477-5373	182	57
12361	9515101208		4820-01-477-6809	223	42
12361	9515101209		5905-01-477-3308	223	6
12361	9515101213		4140-01-477-7566	223	11
12361	9515101276		4730-01-482-4447	223	39
12361	9515101315		4730-01-481-3755	223	38
12361	9515101338		4440-01-477-7846	115	1
				116	1
12361	9515101361		5998-01-477-6748	182	15

TM 5-3810-307-24P

SECTION IV

CROSS-REFERENCE INDEXES

CAGEC	PART NUMBER	PART NUMBER INDEX		FIG.	ITEM
			STOCK NUMBER		
12361	9515101364		6220-01-477-4797	184	3
12361	9515101365		6105-01-477-5453	182	58
12361	9515101491		5340-01-477-4852	223	4
12361	9515101492		5340-01-477-4855	223	5
12361	9515101493		5340-01-477-4841	223	53
12361	9515101495		5930-01-477-6685	223	55
12361	9515101499		4130-01-477-7547	223	15
12361	9515101500		5975-01-477-6306	223	51
12361	9515101505		4720-01-477-6815	223	20
12361	9515101506		4720-01-477-6813	223	19
12361	9515101507		5340-01-477-7552	223	48
12361	9515101510		5365-01-477-6206	223	45
12361	9515101511		5365-01-477-6204	223	46
12361	9515101514		5340-01-477-7558	223	7
12361	9515101516		5330-01-477-5081	223	40
12361	9515101517		5330-01-477-5077	223	41
12361	9515101518		2540-01-477-3911	223	24
12361	9515101519		6110-01-477-5546	223	21
12361	9515101521		5930-01-477-3311	223	25
12361	9515101522		7690-01-477-5079	223	27
12361	9515101523		5310-01-481-4933	223	28
12361	9515101524			223	35
12361	9515101525		4140-01-477-5084	223	22
12361	9515101526		4140-01-477-5078	223	3
12361	9515101557		4140-01-477-7561	223	9
12361	9515101577		5355-01-477-3570	223	26
12361	9515101794		6105-01-481-7687	230	32
12361	9515101795		5340-01-476-8009	230	25
12361	9515101796		5340-01-482-9330	230	37
12361	9515101797		9515-01-476-8018	230	18
12361	9515101798		5340-01-476-7982	230	31
12361	9515101799		9515-01-476-8015	230	20
12361	9515101800		5340-01-476-7980	230	30
12361	9515101801		5340-01-476-7977	230	17
12361	9515101802		5340-01-476-7975	230	23
12361	9515101803		5340-01-476-7973	230	19
12361	9515101804		5340-01-476-8012	230	29
12361	9515101805		4140-01-479-2291	230	10
12361	9515101807		5340-01-482-9336	230	16
12361	9515101808		5340-01-476-7842	230	14
12361	9515101809		5340-01-492-6306	230	11
12361	9515101810		5340-01-483-8680	230	12
12361	9515101811		5905-01-481-9184	230	13
12361	9515101812		5950-01-481-6284	230	26
12361	9515101813		5340-01-482-9507	230	27
12361	9515101814		5331-01-476-8027	230	28
12361	9515101815		4730-01-482-9909	230	24
12361	9515101816		2540-01-481-6593	230	34
12361	9515101817		6685-01-481-8129	230	21
12361	9515101818		4720-01-481-6597	230	22
12361	9515101819		5315-01-482-9333	230	35

TM 5-3810-307-24P

SECTION IV

CROSS-REFERENCE INDEXES

CAGEC	PART NUMBER	PART NUMBER INDEX		FIG.	ITEM
			STOCK NUMBER		
12361	9515101820		5315-01-482-9340	230	33
12361	9515101821		5340-01-476-7843	230	36
12361	9515101822		5340-01-476-8046	227	14
12361	9515101823		5340-01-476-9244	227	2
12361	9515101824		9515-01-476-7835	227	4
12361	9515101825		5340-01-476-8365	227	19
12361	9515101826		5340-01-476-8374	227	17
12361	9515101827		4130-01-476-9264	227	3
12361	9515101828		6105-01-476-8040	227	9
12361	9515101829		4140-01-477-1542	227	5
12361	9515101830		5340-01-476-9168	227	6
12361	9515101831		5340-01-476-8378	227	7
12361	9515101832		5340-01-476-8376	227	8
12361	9515101833		4440-01-476-8075	227	16
12361	9515101834		5930-01-476-9387	227	23
12361	9515101835		5945-01-476-8635	227	21
12361	9515101836		5935-01-476-9385	227	20
12361	9515101837		4720-01-477-0204	227	18
12361	9515101838		5330-01-476-7695	227	22
12361	9515101839		5340-01-476-9233	227	15
12361	9515101840		5999-01-476-9396	227	12
12361	9515101841		5325-01-476-9209	227	13
12361	9515101842		5325-01-476-9211	227	11
12361	9515101977		5930-01-477-6180	223	34
12361	9515101991		4140-01-477-6030	223	58
12361	9515101992		5340-01-492-6308	223	49
12361	9515102013		6105-01-477-6315	223	13
12361	9515102014		6105-01-477-6285	223	8
12361	9515102027		4730-01-477-6081	223	17
12361	9515102029		4730-01-477-6071	223	16
12361	9515102077		4710-01-477-5158	223	52
12361	9515102083		4710-01-477-5154	223	56
12361	9515102085		4130-01-477-7545	223	57
12361	9515102113		4730-01-477-6079	223	18
12361	9515102114		4730-01-477-6073	223	43
12361	9515102127		5340-01-477-5091	223	37
12361	9515102211		4130-01-477-8227	223	50
12361	9515102212			223	47
12361	9515102213		5340-01-479-1946	223	14
12361	9515102214		5340-01-481-8203	223	12
12361	9515102239		6105-01-476-8031	230	15
12361	9515102242		5340-01-476-9331	182	2
12361	9515102243		5340-01-476-9351	182	34
12361	9515102247		5945-01-476-8644	183	18
12361	9515102248		5945-01-476-8643	183	22
12361	9515102250			183	15
12361	9515102258		4730-01-476-7632	183	23
12361	9515102259		5305-01-476-8567	183	4
12361	9515102260		5310-01-477-5188	182	27
				183	13
12361	9515102261		6220-01-477-4795	184	2

TM 5-3810-307-24P

SECTION IV

CROSS-REFERENCE INDEXES

CAGEC	PART NUMBER	PART NUMBER INDEX		FIG.	ITEM
			STOCK NUMBER		
12361	9515102327		5975-01-477-5548	223	32
12361	9515102328		5310-01-477-3566	223	33
12361	9515102329		5305-01-477-5041	223	30
12367	9515102330		5305-01-477-5046	223	31
12361	9515102396		6105-01-477-6313	223	10
12361	9515102397		6105-01-477-9422	223	54
12361	9515102398		6150-01-482-9311	223	44
12361	9515102406		2920-01-477-6677	182	33
12361	9515102667		5360-01-476-8244	183	21
12361	9515102668		5310-01-476-8245	183	20
12361	9515102669		2910-01-479-2241	182	52
				183	1
12361	9515102670		5305-01-477-5302	182	16
12361	9515102672		5365-01-477-6912	182	14
12361	9515102673		5305-01-477-5170	182	26
12361	9515102674		5910-01-477-6181	182	32
12361	9515102675		5310-01-477-5325	182	66
12361	9515102676		5310-01-477-5336	182	65
01234	9515102677		4720-01-477-4773	182	36
12361	9515102678		6110-01-477-6394	182	8
				184	
12361	9576100710		2540-01-476-7661	177	9
				178	18
12361	9576100711		5340-01-476-7985	177	8
				178	17
12361	9576100712		5310-01-476-7988	177	10
				178	19
12361	9576100733		2540-01-476-7663	177	7
				178	16
12361	9576100819		4910-01-479-1707	223	36
12361	9581100335		5330-01-477-8317	54	24
12361	9581100336		6150-01-478-1016	54	7
12361	9581100338		5330-01-477-7970	53	17
				54	22
12361	9581100339		6220-01-477-8229	53	16
12361	9581100339		6220-01-477-8229	54	21
12361	9581100340		5305-01-477-7973	53	14
				54	19
12361	9581100341		2590-01-477-9004	53	15
				54	20
12361	9581100342		5305-01-477-8327	53	8
				53	13
				54	9
				54	18
12361	9581100343		5325-01-477-8331	54	10
12361	9581100344		6220-01-477-8439	54	11
12361	9581100345		6220-01-477-8433	54	12
12361	9581100346		5330-01-477-7969	54	13
12361	9581100347		5330-01-477-7971	54	14
12361	9581100348		6220-01-477-8443	54	15

TM 5-3810-307-24P

SECTION IV

CROSS-REFERENCE INDEXES

CAGEC	PART NUMBER	PART NUMBER INDEX		FIG.	ITEM
			STOCK NUMBER		
12361	9581100349		6220-01-477-8232	53	11
				54	16
12361	9581100350		5330-01-477-7972	53	12
				54	17
12361	9581100351		5310-01-477-8323	53	7
				54	8
12361	9581100355		6240-01-477-7950	54	3
12361	9581100356		6240-01-477-7952	53	2
				54	2
12361	9581100357		6240-01-477-7953	54	1
12361	9581100358		5330-01-477-7976	53	19
12361	9581100359		6150-01-478-1015	53	6
12361	9581100362		6240-01-477-8211	53	1
12361	9581100363		6220-01-477-8224	53	9
12361	9581100364		6030-01-477-8194	53	10
12361	9581100369		6240-01-541-6009	52	6
12361	9581100370		5305-01-479-1922	52	5
12361	9581100371		5330-01-479-1923	52	4
12361	9581100372		6220-01-479-1931	52	7
12361	9581100373		6240-01-479-1930	52	8
12361	9581100374		5340-01-479-1942	52	2
12361	9581100375		5305-01-479-1943	52	3
12361	9601100020		5310-01-477-7425	142	6
12361	9601100047		5340-01-477-7068	142	5
12361	9601100070		2530-01-477-8678	142	9
12361	9601100071		2530-01-477-8675	142	4
12361	9601100089		5306-01-477-7423	142	3
12361	9601100090		5306-01-477-7048	142	8
12361	9601100113		5340-01-477-8313	142	2
12361	9601100115		4710-01-477-6652	142	1
12361	9632102625		4730-01-477-8742	262	8
12361	9632102626		5330-01-477-0752	262	9
12361	9632102628		3830-01-477-2781	262	10
12361	9632102637		5310-01-477-2490	262	6
12361	9632102638		3110-01-519-5130	262	14
12361	9632102639		5325-01-478-2617	262	13
12361	9632102640		5325-01-478-3141	262	15
12361	9632102641		5330-01-477-5406	262	11
12361	9632102642		5315-01-477-3193	262	7
12361	9632102643			262	2
12361	9632102644		5305-01-477-3125	262	16
12361	9632102645		6105-01-479-5494	262	4
12361	9632102646		2010-01-479-2262	262	12
12361	9632102647		5330-01-479-2472	262	3
12361	9632102648		3130-01-479-2969	262	1
12361	9632102649		5340-01-479-2295	262	5
12361	9632102830		6105-01-477-6361	97	23
12361	9637100001		9330-01-181-3756	157	22
8H607	97F		5999-01-328-5291	77	9
				79	35
12361	9726100096		5340-01-477-7487	97	26

TM 5-3810-307-24P

SECTION IV

CROSS-REFERENCE INDEXES

CAGEC	PART NUMBER	PART NUMBER INDEX		FIG.	ITEM
			STOCK NUMBER		
12361	9726100097		4140-01-477-7422	97	24
12361	9726100167		2510-01-477-6684	97	27
12361	9726100168		5305-01-481-4931	97	19
12361	9726100169		5310-01-479-2289	97	18
12361	9726100170		5310-01-479-2288	97	17
12361	9726100193		4140-01-482-4432	97	25
12361	9734100386			266	13
12361	9734100387		3110-01-477-2082	266	33
12361	9734100388		3110-01-477-2482	266	34
12361	9734100435		4730-01-202-0283	266	15
12361	9734100623		3040-01-200-2245	266	14
12361	9734100630		3110-01-205-2607	266	19
12361	9734100631		3040-01-200-0859	266	31
12361	9734100632		5310-01-204-2171	266	29
12361	9734100634		5331-01-482-9441	266	5
12361	9734100638		5365-01-203-0288	266	7
12361	9734100639		5365-01-203-0289	266	8
12361	9734100642		5310-01-477-0659	266	11
12361	9734100645		5360-01-477-8646	266	45
12361	9734100646		2590-01-193-6746	266	35
12361	9734100648		3020-01-193-6774	266	6
12361	9734100649		3020-01-541-3155	266	21
12361	9734100650		3110-00-052-5424	266	32
12361	9734100651		3110-01-203-5085	266	23
12361	9734100652		3110-01-204-2208	266	22
12361	9734100653		3040-01-200-3141	266	36
12361	9734100655		5310-01-203-3227	266	25
12361	9734100656		3020-01-193-4077	266	24
12361	9752100264		5330-01-104-5122	KITS	
12361	9752100697		5330-01-482-9257	KITS	
12361	9752100799		5330-01-482-9256	KITS	
12361	9794100013		2590-01-477-0127	157	28
13548	98004R		9905-01-161-5460	51	42
13548	98007Y		9905-01-070-0471	51	31
12361	9810100148		4730-01-477-8514	140	10
12361	9810100149		4730-01-477-8513	140	11
12361	9810100154		5330-01-477-8184	136	19
				140	9
12361	9810100155		5340-01-477-8185	136	18
				140	8
12361	9810100156		5330-01-477-8199	136	17
				140	7
12361	9834100006			153	6
12361	9880100073		5340-01-481-0298	23	4
12361	9880100091		2590-01-477-3879	156	12
12361	9880100095		5330-01-479-2277	23	2
12361	9880100115		2590-01-482-4463	23	6
12361	9904100967		3120-01-477-2075	95	11
12361	9904100983		5310-01-477-0678	95	8
				95	36
12361	9904100993		5330-01-477-0765	88	24

TM 5-3810-307-24P

SECTION IV

CROSS-REFERENCE INDEXES

CAGEC	PART NUMBER	PART NUMBER INDEX		FIG.	ITEM
			STOCK NUMBER		
12361	9904101022		5325-01-477-0842	95	51
				95	53
12361	9904101025		3110-01-477-3607	90	12
12361	9904101102		5365-01-477-1934	88	37
12361	9904101196		5310-01-477-1549	89	42
12361	9904101298		3040-01-477-1876	88	9
				88	13
12361	9904101307		5331-01-477-1468	88	55
				88	61
12361	9904101308		5365-01-477-1968	88	60
12361	9904101309		5365-01-477-2013	88	41
12361	9904101317		5365-01-477-1847	88	42
12361	9904101318		2940-01-477-8766	88	54
12361	9904101326		5315-01-477-0845	88	18
				88	40
				88	45
12361	9904101333		3110-00-554-5675	94	12
12361	9904101348		5325-01-477-0680	92	3
				94	3
12361	9904101354		5365-01-477-1762	90	2
				90	5
12361	9904101361		5325-01-477-0816	93	20
12361	9904101367		3110-01-477-3604	95	26
12361	9904101368		3110-00-119-8172	95	27
12361	9904101369		5365-01-477-1755	95	25
12361	9904101371		5310-01-477-0790	95	23
12361	9904101395		5365-01-477-1855	95	62
12361	9904101396		5330-01-477-0704	95	62
12361	9904101397		5330-01-477-0852	95	62
12361	9904101398		5330-01-477-0853	95	62
12361	9904102281		3110-01-477-2074	94	6
12361	9904102376		5330-01-477-0807	95	22
12361	9904102383		5310-01-477-0691	95	9
				95	35
12361	9904103155		5325-01-477-0778	89	11
				91	1
12361	9904103166		5305-01-477-0682	89	45
12361	9904103167		5310-01-477-2201	89	52
12361	9904103168		5310-01-477-2046	89	51
12361	9904103499		5331-01-477-1410	88	29
12361	9904103500		5331-01-477-0827	88	53
				95	4
12361	9904103509		5331-01-101-0780	89	19
12361	9904103527		5331-01-477-0711	95	40
12361	9904103554		5330-01-099-0976	88	19
12361	9904103563		5325-01-099-3936	94	7
				94	11
12361	9904103564		5365-01-477-2531	94	8
12361	9904103566		3110-01-477-2523	92	19
				94	21

TM 5-3810-307-24P

SECTION IV

CROSS-REFERENCE INDEXES

CAGEC	PART NUMBER	PART NUMBER INDEX		FIG.	ITEM
			STOCK NUMBER		
12361	9904103567		5325-01-477-0836	91	3
				92	8
				92	16
				92	20
				93	10
				94	13
				94	20
				94	22
				92	21
				94	23
12361	9904103568		5340-01-099-1427	92	21
12361	9904103569		5360-01-099-0101	92	22
				94	24
12361	9904103575		3110-01-099-7500	91	2
12361	9904103577		5365-01-099-8161	93	2
12361	9904103590		5325-01-101-8255	91	18
12361	9904103595		5365-01-477-1333	89	13
12361	9904103599		5365-01-477-1891	93	16
12361	9904103605		5310-01-477-1413	95	55
12361	9904103608		5330-01-477-0714	95	67
12361	9904103618			95	50
12361	9904103621		5325-01-099-3937	89	14
12361	9904103626			95	61
12361	9904103632		5325-01-101-1634	91	7
				92	23
				92	32
				93	29
				94	25
				94	34
				91	10
				92	29
				92	35
				93	27
12361	9904103635		2520-01-477-1238	94	28
				94	37
				91	13
				92	12
				92	28
12361	9904103638		5330-01-101-1518	93	25
				94	17
				94	31
				94	31
12361	9904103779		5331-01-477-1464	88	22
				88	52
12361	9904103887		5330-01-477-0756	95	3
12361	9904103893		5325-01-477-0664	90	1
				90	6
				90	19
				90	31
				90	35
12361	9904103894		3120-01-478-0719	90	22
				90	32
				90	32

TM 5-3810-307-24P

SECTION IV

CROSS-REFERENCE INDEXES

CAGEC	PART NUMBER	PART NUMBER INDEX		FIG.	ITEM
			STOCK NUMBER		
12361	9904103899		5325-01-477-0751	90	21
				90	33
12361	9904103905		2815-01-477-1820	89	15
12361	9904103906		5325-01-099-8148	89	8
12361	9904103913		5365-01-477-1947	88	7
12361	9904103922		5365-01-477-2842	95	12
				95	32
12361	9904103979		3120-01-477-2034	88	36
12361	9904103982		5365-01-477-2028	91	6
				92	31
				94	33
12361	9904103983		5325-01-477-0824	91	14
12361	9904103987		2520-01-477-1298	93	30
12361	9904103988		2520-01-477-1301	91	9
				92	25
				92	34
				94	27
				94	36
12361	9904103992		5331-01-479-2285	93	17
12361	9904103993		5331-01-477-2439	95	58
12361	9904103997		5331-01-477-0792	95	7
				95	37
12361	9904104004		5325-01-477-0666	92	2
				94	2
12361	9904104050		2520-01-477-1369	88	5
12361	9904104055		5365-01-477-1940	88	6
				88	17
12361	9904104062		5365-01-477-1936	84	5
				88	15
12361	9904104378		3110-01-477-2054	89	12
				93	1
12361	9904104422		3020-01-477-2479	90	3
12361	9904104423		3110-01-477-2060	90	4
12361	9904104424		3040-01-477-1908	90	13
12361	9904104432		3110-01-477-2072	90	20
				90	34
12361	9904104434		5306-01-477-1451	83	1
12361	9904104437		5331-01-477-0822	95	42
12361	9904104462		5365-01-477-9119	84	2
				84	14
12361	9904105259		3120-01-477-3620	91	17
12361	9904105286		5325-01-477-0653	89	10
				92	15
				94	10
12361	9904105287		3110-01-477-2570	91	16
12361	9904105288		3040-01-541-1922	95	54
12361	9904105290		2520-01-477-6330	95	16
12361	9904105292		5360-01-477-0710	95	45
12361	9904105293		5360-01-477-0696	95	44
12361	9904105328		5306-01-477-1453	83	7
12361	9904105425		5360-01-477-7984	84	10

TM 5-3810-307-24P

SECTION IV

CROSS-REFERENCE INDEXES

CAGEC	PART NUMBER	PART NUMBER INDEX		FIG.	ITEM
			STOCK NUMBER		
12361	9904105940		3120-01-477-2569	88	8
				88	14
12361	9904105942		5330-01-477-0621	88	51
12361	9904105944		5340-01-477-2043	88	16
12361	9904105945		5305-01-477-1431	88	38
12361	9904105947		5340-01-477-0694	88	28
12361	9904105948		4710-01-477-1915	88	25
12361	9904105950		4710-01-477-2985	88	34
12361	9904105951		4710-01-477-1886	88	33
12361	9904105952		4710-01-477-1889	88	35
12361	9904105953		3040-01-477-1295	91	19
12361	9904105956		5305-01-481-6335	89	16
12361	9904105957		5330-01-477-1506	89	4
12361	9904105958		2520-01-477-3177	89	2
12361	9904105961		5325-01-477-0630	89	22
				89	25
12361	9904105962		3120-01-477-3653	89	24
12361	9904105966		3020-01-477-3156	89	18
12361	9904105967		3120-01-477-3705	89	17
12361	9904105968		5325-01-477-0709	89	37
				89	55
12361	9904105970		5310-01-477-2049	89	27
12361	9904105971		3010-01-477-7875	89	56
12361	9904105974		3110-01-477-2572	89	32
12361	9904105976		5325-01-477-0668	89	33
12361	9904105978		3020-01-479-2178	90	18
12361	9904105981		5325-01-477-0671	91	4
				92	9
				92	17
				94	14
12361	9904105982		5365-01-477-1976	91	8
				92	24
				92	33
				93	28
				94	26
				94	35
12361	9904105986		3020-01-477-3273	91	15
12361	9904105987		3040-01-477-3256	90	28
12361	9904105989		3110-01-477-3613	90	27
12361	9904105990		3010-01-477-1304	90	7
				90	9
12361	9904105991		5310-01-477-0780	90	10
12361	9904105994		3110-01-477-2062	92	4
				94	4
12361	9904105995		3010-01-477-3260	92	7
12361	9904105997		5325-01-481-2535	92	18
12361	9904106000		3110-01-477-2065	93	3
12361	9904106001		5325-01-477-0750	93	4
				93	7
12361	9904106002		5365-01-477-2014	93	5
12361	9904106004		5365-01-477-1975	93	12

TM 5-3810-307-24P

SECTION IV

CROSS-REFERENCE INDEXES

CAGEC	PART NUMBER	PART NUMBER INDEX		FIG.	ITEM
			STOCK NUMBER		
12361	9904106007		5330-01-477-0755	93	18
12361	9904106008		3130-01-477-3764	93	15
12361	9904106009		5305-01-477-0684	93	13
12361	9904106024		5331-01-477-0655	89	39
				95	63
12361	9904106028		5331-01-477-0651	95	48
				95	71
12361	9904106029		5331-01-477-0867	95	72
12361	9904106035		4820-01-477-8724	84	8
12361	9904106062		5360-01-477-7979	84	3
12361	9904106123		4320-01-477-3212	95	57
12361	9904106129		3040-01-477-2915	95	33
12361	9904106131		3130-01-477-3798	95	21
12361	9904106132		5305-01-477-0661	95	29
				95	75
12361	9904106143		2520-01-477-7878	89	41
12361	9904106144		2520-01-477-8697	89	23
12361	9904106150		5325-01-477-1490	89	26
12361	9904106155		5365-01-477-1407	88	47
				88	57
				95	65
12361	9904106157		3040-01-477-3379	89	9
12361	9904106159		5305-01-477-0675	89	48
12361	9904106161		3020-01-477-7887	89	53
12361	9904106162		3120-01-477-2340	89	50
12361	9904106164		5331-01-477-0652	89	31
12361	9904106167		5340-01-477-2061	89	40
12361	9904106168		3040-01-477-3372	91	21
12361	9904106169		3040-01-477-3386	93	23
12361	9904106170		5365-01-477-2018	93	22
12361	9904106172		3040-01-477-3202	94	9
12361	9904106173		3020-01-477-3262	95	31
12361	9904106174		3020-01-477-3264	95	30
12361	9904106176		3040-01-477-7882	95	60
12361	9904106177		5307-01-477-0788	95	59
12361	9904106178		3020-01-477-2472	95	68
12361	9904106183		4710-01-477-1906	88	32
12361	9904106186		3040-01-477-7889	89	54
12361	9904106190		5325-01-477-1498	92	5
12361	9904106191		3110-01-477-2086	95	14
12361	9904106192		3110-01-541-2141	95	13
12361	9904106193		2040-01-477-2316	95	10
12361	9904106194		3110-01-541-2092	95	70
12361	9904106196		3020-01-477-2478	95	66
12361	9904106199		5331-01-477-0783	89	34
12361	9904106201		5307-01-477-0791	89	36
12361	9904106202		5331-01-477-0801	89	30
12361	9904106204		5331-01-477-0670	89	38
12361	9904106205		3120-01-477-3601	95	24
12361	9904106217		5340-01-477-8080	84	17
12361	9904106229		5325-01-477-0695	89	6

TM 5-3810-307-24P

SECTION IV

CROSS-REFERENCE INDEXES

CAGEC	PART NUMBER	PART NUMBER INDEX		FIG.	ITEM
			STOCK NUMBER		
12361	9904106344		5340-01-477-0698	90	16
12361	9904106345		5330-01-477-1459	90	17
12361	9904106364		5330-01-477-0686	95	20
12361	9904106377		2530-01-477-8737	84	4
12361	9904106379		5330-01-477-8308	84	6
12361	9904106380		4810-01-477-8736	84	1
12361	9904106399		3010-01-477-7879	89	7
12361	9904106400		5325-01-477-0712	89	1
12361	9904106401		5365-01-477-3801	89	21
12361	9904106402		5340-01-477-6367	89	49
12361	9904106403		2520-01-477-3157	89	35
12361	9904106405		3040-01-477-3375	92	10
12361	9904106407		3040-01-477-3373	94	15
12361	9904106408		5325-01-477-1479	95	38
12361	9904106414		5331-01-477-0837	83	3
12361	9904106608		5330-01-477-0629	83	4
12361	9904107558		5325-01-477-0700	94	5
12361	9904107730		5365-01-477-3543	88	59
12361	9904107731		5365-01-477-3800	88	1
				88	50
12361	9904107751		4810-01-477-8739	84	7
12361	9904107752			84	9
12361	9904107753		3110-01-477-2077	95	34
12361	9904107775		3020-01-477-2471	90	8
12361	9904107776		3020-01-477-2475	90	23
12361	9904107781		5310-01-477-1510	91	5
				92	30
				94	32
12361	9904107783		5310-01-477-1521	93	11
12361	9904107784		5340-01-477-2367	93	9
12361	9904107785		3110-01-541-3889	95	69
12361	9904107801		5310-01-477-2045	89	44
12361	9904107990		5305-01-477-1436	90	14
12361	9904108040		4820-01-477-2921	95	6
				95	49
12361	9904108396		5365-01-477-3803	88	63
12361	9904108400		2520-01-477-3251	88	43
12361	9904108401		5325-01-477-0774	89	5
12361	9904108404		3020-01-477-2474	90	36
12361	9904108406		2530-01-477-3143	95	43
12361	9904108407		5365-01-477-2692	95	41
12361	9904108408		5340-01-477-2311	95	39
12361	9904108409		5331-01-477-0787	95	46
12361	9904108411		3040-01-477-3266	95	2
12361	9904108415		5325-01-477-0877	92	1
				94	1
12361	9904108778		3120-01-477-2403	88	49
12361	9904108779		5365-01-477-1761	88	48
12361	9904108795		2815-01-477-1243	93	19
12361	9904108927		5365-01-477-3547	88	56
12361	9904108928			88	3

TM 5-3810-307-24P

SECTION IV

CROSS-REFERENCE INDEXES

CAGEC	PART NUMBER	PART NUMBER INDEX		FIG.	ITEM
			STOCK NUMBER		
12361	9904108929		2520-01-477-3145	88	23
12361	9904108931		2520-01-477-3463	91	11
				92	26
				94	16
				94	29
12361	9904108932		2520-01-477-7877	92	11
12361	9904108933		3020-01-477-3384	92	14
				94	19
12361	9904108934		2520-01-477-1910	93	24
12361	9904108936		3130-01-477-3747	95	73
12361	9904108937		4320-01-477-3142	83	5
12361	9904108946		5306-01-477-0705	83	8
12361	9904109139		5330-01-541-2139	89	3
12361	9904109537		2520-01-477-3168	89	20
12361	9904109637		5331-01-541-1891	90	26
12361	9904109659		5310-01-543-0714	89	29
12361	9904110341		4320-01-541-2095	95	5
12361	9904110528		5340-01-477-0631	95	19
12361	9904990207		5331-01-477-7959	141	59
12361	9904990239		5330-01-477-4118	141	37
				141	40
12361	9904990240		5340-01-477-4046	141	38
				141	39
12361	9904990787		5331-01-477-7919	141	15
12361	9926100686		5330-01-482-9508	195	21
				195	53
				196	14
12361	9926100764			191	12
12361	9926100765		5360-01-477-3439	191	19
12361	9926100772		5360-01-541-3228	191	7
12361	9926100774		5305-01-477-3585	191	2
12361	9926100775		5340-01-477-2430	191	3
12361	9926100843		4710-01-477-3371	191	18
12361	9926101775		5331-01-472-9190	191	16
12361	9926101779		5315-01-477-4020	191	14
12361	9926102005		5365-01-477-3810	191	23
12361	9926102452		5340-01-477-3450	191	27
12361	9926102790		5950-01-479-1814	191	5
12361	9926102824		5310-01-477-3456	191	22
12361	9926102828		5340-01-477-4017	191	21
12361	9926102885		3120-01-477-6279	196	19
12361	9926102887		3120-01-477-6283	196	22
12361	9926102891		5340-01-477-5457	196	23
12361	9926102929		4810-01-477-3380	191	29
12361	9926102931		4810-01-477-3374	191	25
12361	9926103009			31	13
12361	9926103011		5305-01-476-8626	31	19
12361	9926103022		5360-01-476-7892	31	15
12361	9926103025		3110-01-541-1896	31	4
12361	9926103028		5305-01-476-7894	31	8
12361	9926103031			31	12

TM 5-3810-307-24P

SECTION IV

CROSS-REFERENCE INDEXES

CAGEC	PART NUMBER	PART NUMBER INDEX		FIG.	ITEM
			STOCK NUMBER		
12361	9926103415		5945-01-477-3307	191	1
12361	9926103581		5365-01-542-1582	196	37
12361	9926104702		5331-01-477-7931	141	64
12361	9926104775		4810-01-477-4633	190	3
12361	9926104780		4820-01-494-4703	190	36
12361	9926104781		4820-01-477-4520	190	32
12361	9926104786		5331-01-477-5412	190	26
12361	9926104788		4810-01-477-4535	190	15
12361	9926104789		5305-01-477-6131	190	16
12361	9926104790		5360-01-477-6053	190	14
12361	9926104791		5310-01-380-3745	190	13
12361	9926104792		5305-01-477-6133	190	18
12361	9926105041		4820-01-477-4972	196	33
12361	9926105105		5305-01-476-8629	31	17
12361	9926105106		4310-01-476-9891	31	16
12361	9926105262		5360-01-477-5386	196	21
12361	9926105263		5360-01-477-5398	196	20
12361	9926105264		4820-01-477-6158	196	18
12361	9926105270		5365-01-477-5496	196	28
12361	9926105279			195	20
				195	52
12361	9926105280		5330-01-477-5057	195	22
				195	54
12361	9926105632		5330-01-380-3747	190	5
12361	9926105635		4820-01-477-4537	190	40
12361	9926105653			190	9
				KITS	10
12361	9926105654		5331-01-477-6139	190	41
12361	9926105656		5306-01-477-5442	190	35
12361	9926105975		4820-01-477-4820	195	17
12361	9926105988		4820-01-478-2727	196	32
12361	9926106019		4820-01-477-6192	196	1
12361	9926106020		4820-01-477-6195	196	16
12361	9926106021		4820-01-477-6196	196	39
12361	9926106022		5305-01-477-5458	196	40
12361	9926106024		4820-01-477-4830	195	49
12361	9926106054		5331-01-482-9261	195	23
				195	55
12361	9926106119		5365-01-477-7329	190	46
12361	9926106510		4820-01-477-4746	195	79
12361	9926106670		3120-01-477-6297	195	10
				195	35
				195	65
				195	89
12361	9926106671		5305-01-477-6284	195	2
				195	27
				195	57
				195	81
12361	9926106673		4810-01-477-6639	195	3
				195	28
				195	58
				195	82

TM 5-3810-307-24P

SECTION IV

CROSS-REFERENCE INDEXES

CAGEC	PART NUMBER	PART NUMBER INDEX		FIG.	ITEM
			STOCK NUMBER		
12361	9926106674		5360-01-477-7542	195	8
				195	33
				195	63
				195	87
12361	9926106675		5360-01-477-7537	195	9
				195	34
				195	64
				195	88
12361	9926106677		3120-01-477-6277	195	13
				195	40
				195	73
				195	97
12361	9926106678			195	14
				195	41
				195	74
				195	98
				KITS	10
12361	9926106709		5305-01-477-8078	84	12
12361	9926106710		5360-01-477-7982	84	16
12361	9926106711		5360-01-477-8076	84	15
12361	9926106856		4730-01-477-4534	190	39
12361	9926106867		3130-01-477-4454	KITS	
12361	9926106977		5330-01-477-5492	195	96
12361	9926106984		4820-01-477-7034	196	27
12361	9926107726		5306-01-477-6288	195	5
				195	30
				195	60
				195	84
12361	9926107727		5340-01-477-5317	195	7
				195	32
				195	62
				195	86
12361	9926107957		4820-01-477-4532	190	10
12361	9926107959		4820-01-477-4540	190	38
12361	9926109160		4820-01-477-4524	190	17
12361	9926109164		4810-01-482-4455	190	20
12361	9926109742		5331-01-477-6058	190	21
12361	9926109760		5331-01-477-5414	190	25
12361	9926109779		5331-01-477-6063	190	45
12361	9926109831		4820-01-477-4963	195	80
12361	9926109833		5305-01-477-4903	195	25
12361	9926109909		5331-01-477-6100	190	24
12361	9926109910		5365-01-477-7330	190	23
12361	9926110019			190	33
				KITS	60
				190	34
				KITS	70
12361	9926110020			190	22
12361	9926110044		5365-01-477-7334	190	22
12361	9926110047		5340-01-477-6082	190	4
12361	9926110190		4810-01-477-4528	190	11
12361	9926110942		4810-01-477-4631	190	27

TM 5-3810-307-24P

SECTION IV

CROSS-REFERENCE INDEXES

CAGEC	PART NUMBER	PART NUMBER INDEX		FIG.	ITEM
			STOCK NUMBER		
12361	9926110943		4810-01-477-4628	190	7
12361	9926110945		4810-01-477-4516	190	37
12361	9926110951		4810-01-477-8729	84	13
12361	9926111056		4820-01-477-7044	195	56
12361	9926111185		5340-01-482-9314	191	4
12361	9926111751		4820-01-542-3082	195	1
12361	9926111752		4810-01-543-2542	195	26
10129	998758		4810-01-283-9712	189	1
				191	

By Order of the Secretary of the Army:

Official:



JOYCE E. MORROW
*Administrative Assistant to the
Secretary of the Army*
0710205

GEORGE W. CASEY, JR.
*General, United States Army
Chief of Staff*

DISTRIBUTION: To be distributed in accordance with the initial distribution number 256572 requirements for TM 5-3810-307-24P.

RECOMMENDED CHANGES TO PUBLICATIONS AND BLANK FORMS For use of this form, see AR 310-1; the proponent agency is the US Army Adjutant General Center.	Use Part II (<i>reverse</i>) for Repair Parts and Special Tool Lists (RPSTL) and Supply Catalogs/Supply Manuals (SC/SM).	DATE
TO: (<i>Forward to proponent of publication or form</i>) (<i>Include ZIP Code</i>)	FROM: (<i>Activity and location</i>) (<i>Include ZIP Code</i>)	

PART I - ALL PUBLICATIONS (EXCEPT RPSTL AND SC/SM) AND BLANK FORMS

PUBLICATION/FORM NUMBER						DATE	TITLE
ITEM NO.	PAGE NO.	PARA-GRAPH	LINE NO.*	FIGURE NO.	TABLE NO.	RECOMMENDED CHANGES AND REASON <i>(Exact wording of recommended change must be given)</i>	

** Reference to line numbers within the paragraph or subparagraph.*

TYPED NAME, GRADE OR TITLE	TELEPHONE EXCHANGE/AUTOVON, PLUS EXTENSION	SIGNATURE

TO: <i>(Forward to proponent of publication or form) (Include ZIP Code)</i>	FROM: <i>(Activity and location) (Include ZIP Code)</i>	DATE
--	--	-------------

PART II- REPAIR PARTS AND SPECIAL TOOL LISTS AND SUPPLY CATALOGS/SUPPLY MANUALS

PUBLICATION/FORM NUMBER TM 5 3810-307-24P	DATE	TITLE ATEC RPSTL
--	------	---------------------

PAGE NO.	COLM NO.	LINE NO.	FEDERAL STOCK NUMBER	REFERENCE NO.	FIGURE NO.	ITEM NO.	TOTAL NO. OF MAJOR ITEMS SUPPROTED	RECOMMENDED ACTION

PART III - REMARKS *(Any general remarks or recommendations, or suggestions for improvement of publications and blank forms. Additional blank sheets may be used if more space is needed.)*

TYPED NAME, GRADE OR TITLE	TELEPHONE EXCHANGE/AUTOVON, PLUS EXTENSION	SIGNATURE
----------------------------	---	-----------

RECOMMENDED CHANGES TO PUBLICATIONS AND BLANK FORMS For use of this form, see AR 310-1; the proponent agency is the US Army Adjutant General Center.	Use Part II (<i>reverse</i>) for Repair Parts and Special Tool Lists (RPSTL) and Supply Catalogs/Supply Manuals (SC/SM).	DATE
TO: (<i>Forward to proponent of publication or form</i>) (<i>Include ZIP Code</i>)	FROM: (<i>Activity and location</i>) (<i>Include ZIP Code</i>)	

PART I - ALL PUBLICATIONS (EXCEPT RPSTL AND SC/SM) AND BLANK FORMS

PUBLICATION/FORM NUMBER						DATE	TITLE
ITEM NO.	PAGE NO.	PARA-GRAPH	LINE NO.*	FIGURE NO.	TABLE NO.	RECOMMENDED CHANGES AND REASON <i>(Exact wording of recommended change must be given)</i>	

** Reference to line numbers within the paragraph or subparagraph.*

TYPED NAME, GRADE OR TITLE	TELEPHONE EXCHANGE/AUTOVON, PLUS EXTENSION	SIGNATURE

TO: <i>(Forward to proponent of publication or form) (Include ZIP Code)</i>	FROM: <i>(Activity and location) (Include ZIP Code)</i>	DATE
--	--	-------------

PART II- REPAIR PARTS AND SPECIAL TOOL LISTS AND SUPPLY CATALOGS/SUPPLY MANUALS

PUBLICATION/FORM NUMBER TM 5 3810-307-24P	DATE	TITLE ATEC RPSTL
--	------	---------------------

PAGE NO.	COLM NO.	LINE NO.	FEDERAL STOCK NUMBER	REFERENCE NO.	FIGURE NO.	ITEM NO.	TOTAL NO. OF MAJOR ITEMS SUPPROTED	RECOMMENDED ACTION

PART III - REMARKS *(Any general remarks or recommendations, or suggestions for improvement of publications and blank forms. Additional blank sheets may be used if more space is needed.)*

TYPED NAME, GRADE OR TITLE	TELEPHONE EXCHANGE/AUTOVON, PLUS EXTENSION	SIGNATURE
----------------------------	--	-----------

RECOMMENDED CHANGES TO PUBLICATIONS AND BLANK FORMS For use of this form, see AR 310-1; the proponent agency is the US Army Adjutant General Center.	Use Part II (<i>reverse</i>) for Repair Parts and Special Tool Lists (RPSTL) and Supply Catalogs/Supply Manuals (SC/SM).	DATE
TO: (<i>Forward to proponent of publication or form</i>) (<i>Include ZIP Code</i>)	FROM: (<i>Activity and location</i>) (<i>Include ZIP Code</i>)	

PART I - ALL PUBLICATIONS (EXCEPT RPSTL AND SC/SM) AND BLANK FORMS

PUBLICATION/FORM NUMBER						DATE	TITLE
ITEM NO.	PAGE NO.	PARA-GRAPH	LINE NO.*	FIGURE NO.	TABLE NO.	RECOMMENDED CHANGES AND REASON <i>(Exact wording of recommended change must be given)</i>	

** Reference to line numbers within the paragraph or subparagraph.*

TYPED NAME, GRADE OR TITLE	TELEPHONE EXCHANGE/AUTOVON, PLUS EXTENSION	SIGNATURE

TO: <i>(Forward to proponent of publication or form) (Include ZIP Code)</i>	FROM: <i>(Activity and location) (Include ZIP Code)</i>	DATE
--	--	-------------

PART II- REPAIR PARTS AND SPECIAL TOOL LISTS AND SUPPLY CATALOGS/SUPPLY MANUALS

PUBLICATION/FORM NUMBER TM 5 3810-307-24P	DATE	TITLE ATEC RPSTL
--	------	---------------------

PAGE NO.	COLM NO.	LINE NO.	FEDERAL STOCK NUMBER	REFERENCE NO.	FIGURE NO.	ITEM NO.	TOTAL NO. OF MAJOR ITEMS SUPPROTED	RECOMMENDED ACTION

PART III - REMARKS *(Any general remarks or recommendations, or suggestions for improvement of publications and blank forms. Additional blank sheets may be used if more space is needed.)*

TYPED NAME, GRADE OR TITLE	TELEPHONE EXCHANGE/AUTOVON, PLUS EXTENSION	SIGNATURE
----------------------------	--	-----------

